

1434100003

14-H

### LOCATION SKETCH

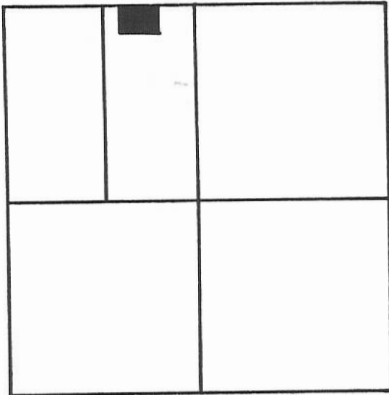

SECTION 34

### LEGEND

- A = STONE @ N. 1/4 POST ~ SEC. 34.
- B = STONE @ N.W. COR. ~ SEC. 34.
- = MINE SPIKE SET.
- o = 5/8" x 30" IRON BAR SET.
- ~ BEARING BASIS ASSUMED

SURVEYED BY Gordon L. Geeslin

GORDON L. GEESLIN  
REG. SURVEYOR  
N85372

N. LINE ~ N.W. 1/4 ~ SEC. 34 & WATKINS RD.  
WEST ~ 2631.29

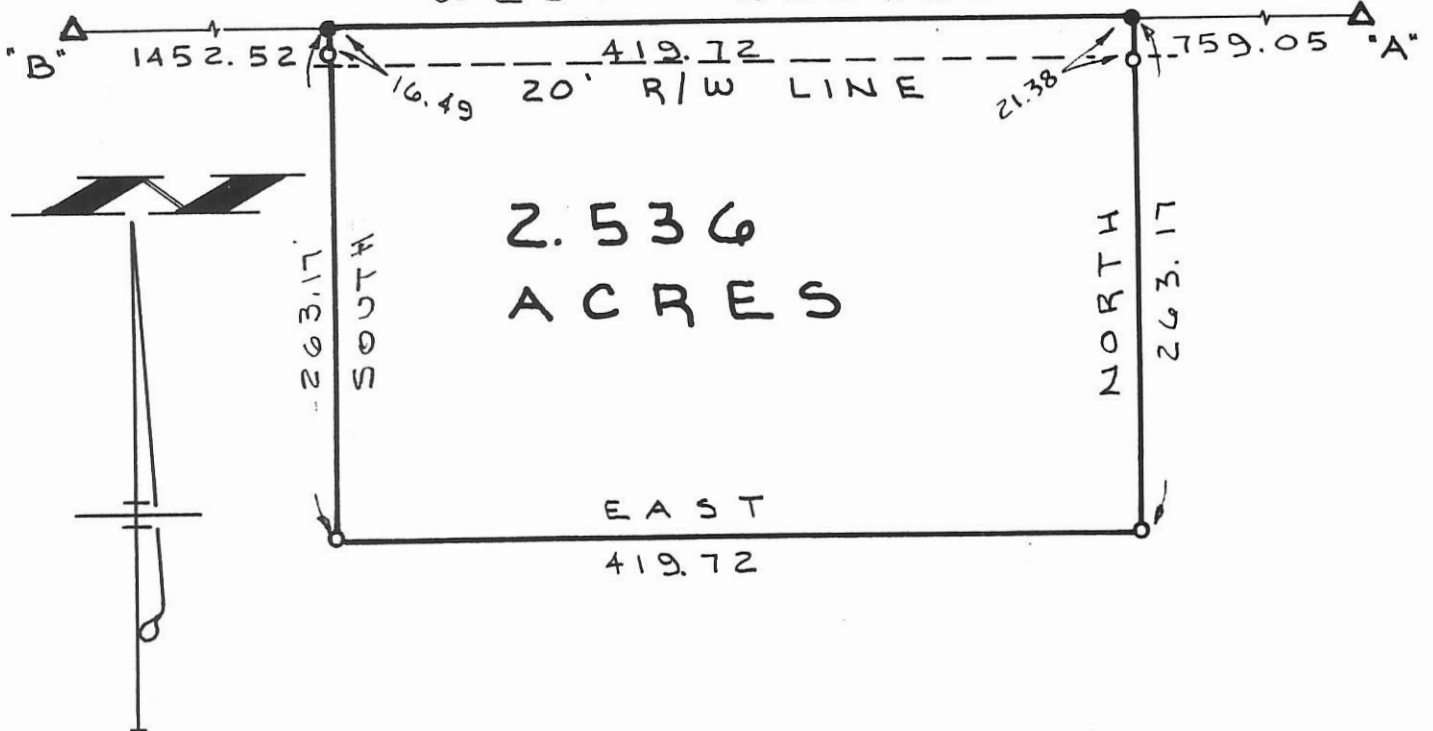

## HERMAN SURVEY

PART OF THE E. 1/2 OF THE N.W. 1/4 OF  
SECTION 34, TOWN 15 NORTH, RANGE  
2 EAST, (GRANVILLE TWP.), MERCER CO., OHIO.

JUNE 8, 1992

SCALE 1" = 100'



**GORDON L. GEESLIN**

LAND SURVEYOR  
810 EAST MARKET STREET  
CELINA, OHIO  
PHONE (419) 586-6155



PERMANENT  
PARCEL No. \_\_\_\_\_

Part of: \_\_\_\_\_ Sec. \_\_\_\_\_ T. \_\_\_\_\_ R. \_\_\_\_\_ Township

Grantor: \_\_\_\_\_ Area Retained: \_\_\_\_\_ Acres

Grantee: \_\_\_\_\_ Area Transferred: \_\_\_\_\_ Acres

Deed References: \_\_\_\_\_

APPROVALS: Bruce W. Gardner  
AGENCY: Board of Health  
DATE: 10/23/92

County Sanitary Engineer

John F. Ellinger  
County Engineer

# SURVEY FOR EDNA L. ROSE

BEING A PARCEL OF LAND LOCATED IN THE WEST HALF OF THE SOUTHEAST QUARTER,  
OF THE SOUTHEAST QUARTER OF SECTION 34, GRANVILLE TOWNSHIP, TOWN 15 NORTH,  
RANGE 2 EAST, MERCER COUNTY, OHIO

1434476002-001

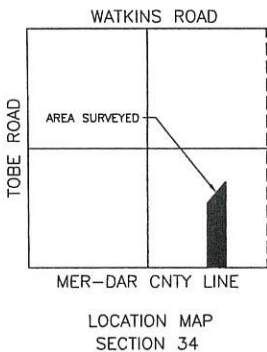
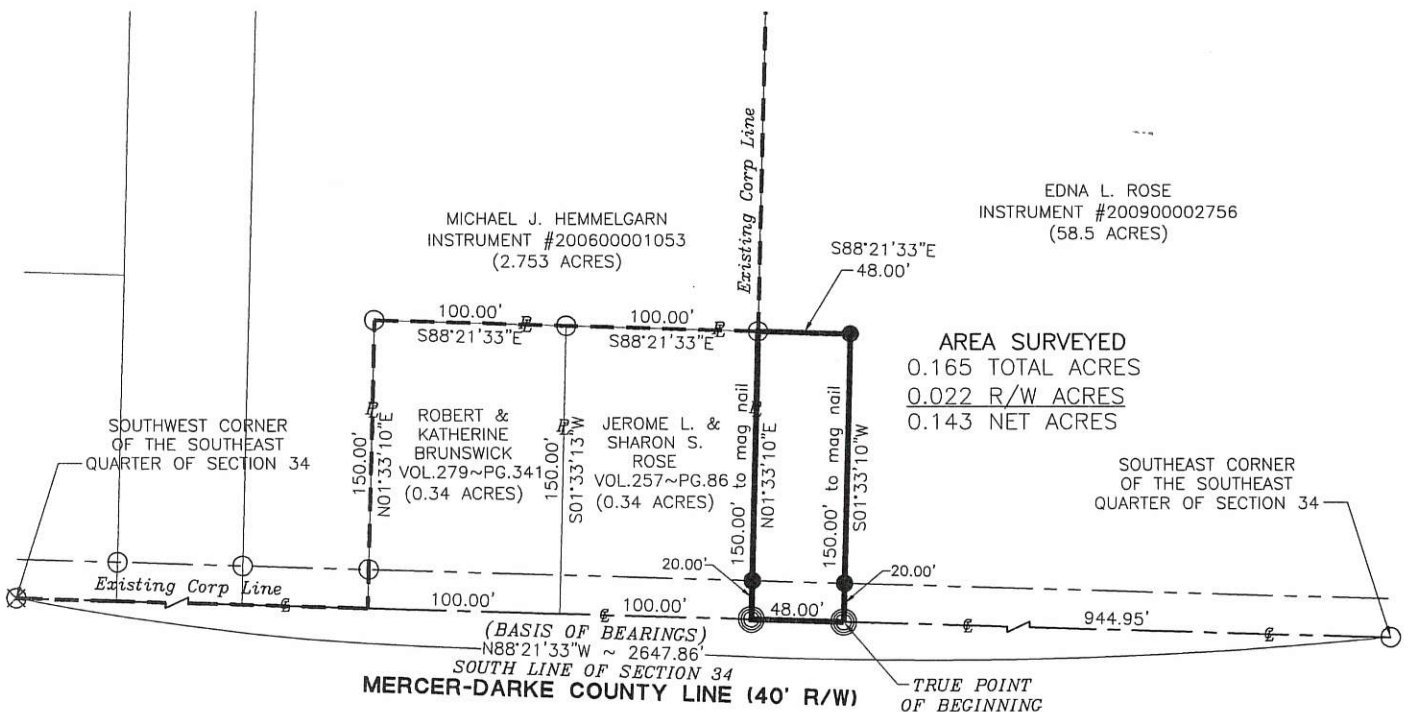

NOTE:  
THE AREA SURVEYED IS TO BECOME PART OF  
JEROME AND SHARON S. ROSE AS RECORDED  
IN VOL. 257~PAGE 86

Mercer County Engineer

*Thomas Schwete*  
Zoning Inspector

**LEGEND**

- Mon. Box Found
- Iron Pin Found
- Iron Pin Set
- Mag Nail Set
- Mag Nail Found



Surveyed By: *Craig W. Mescher*  
 Craig W. Mescher Reg. Surveyor No. 8237  
 Date: 06-22-10

References:  
 Marvin Broering Survey by Eric C. Thomas in January of 2002  
 Mercer County Coordinate Datum  
 All deeds referenced

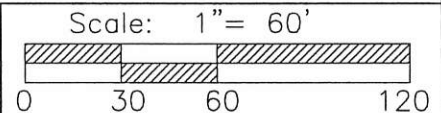

**M & S SURVEYING**  
 177 CHURCH STREET  
 OSGOOD, OHIO 45351  
 PHONE: (419) 305-3335

Part of S.E. 1/4 Sec. 34 Town 15-N Range 2-E  
 Township: Granville Village: \_\_\_\_\_  
 County: Mercer \_\_\_\_\_  
 State: Ohio \_\_\_\_\_

# 14-H(39)

SURVEY OF A 2.000 AC. TRACT FOR THE PENN CENTRAL CORPORATION  
LOCATED IN THE N.E. 1/4 OF THE N.W. 1/4 OF SEC. 34, T-15-N, R-2-E,  
GRANVILLE TWP., MERCER COUNTY, STATE OF OHIO

1434 100004

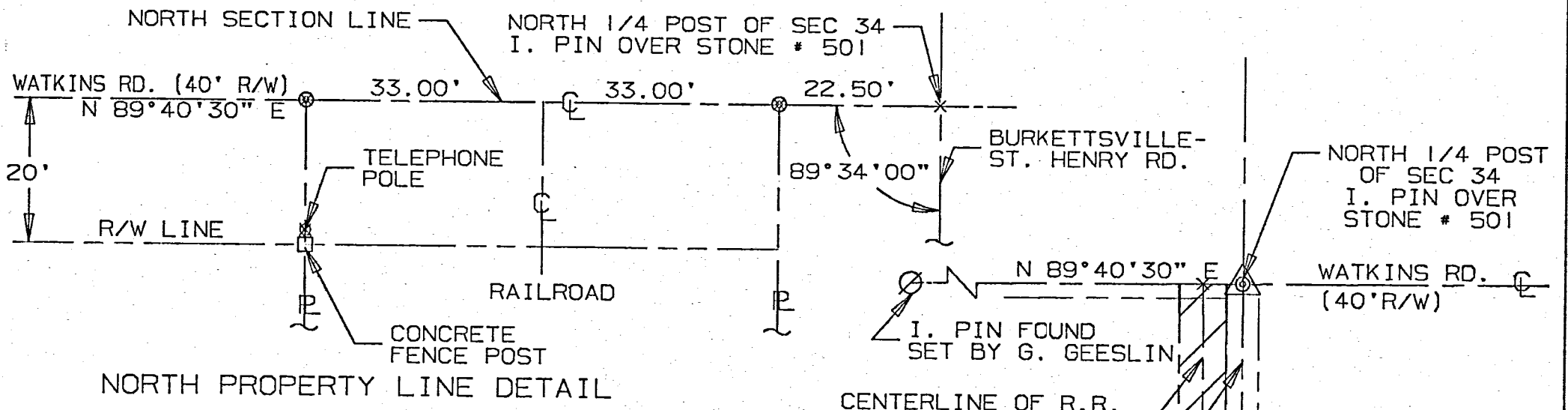

NORTH PROPERTY LINE DETAIL

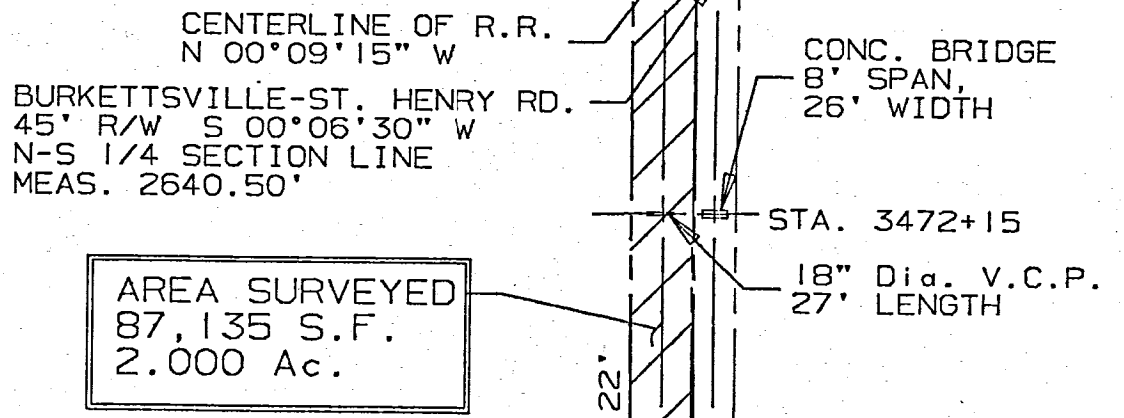

AREA SURVEYED  
87,135 S.F.  
2.000 Ac.

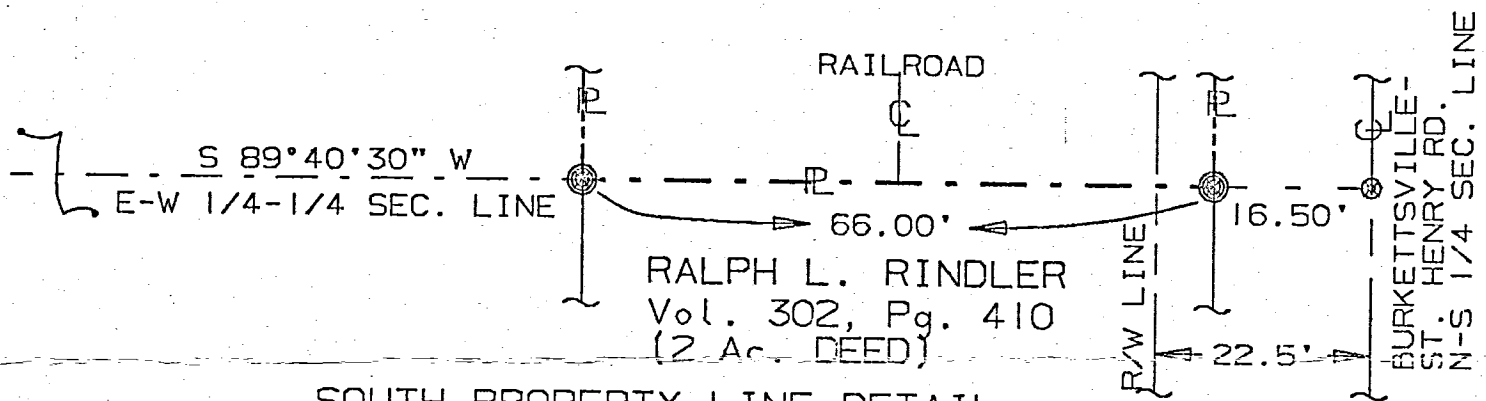

SOUTH PROPERTY LINE DETAIL

VIOLA M. WALTERS  
Vol. 295, Pg. 689  
(76 Ac. DEED)

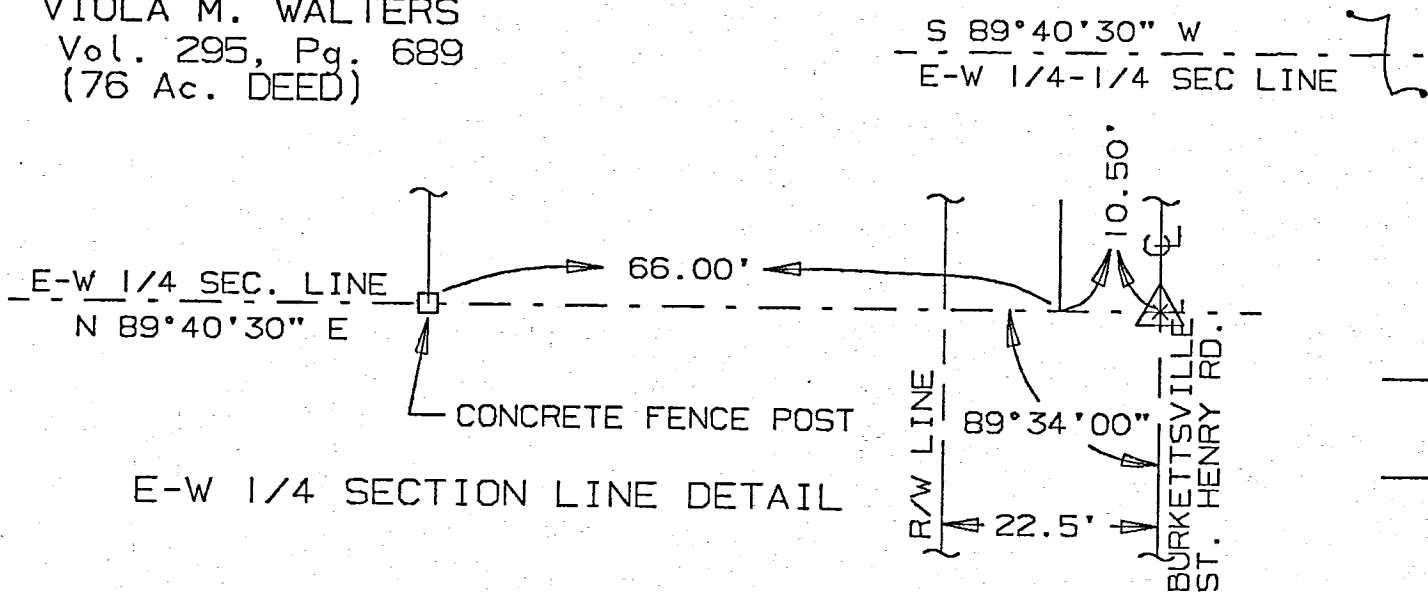

E-W 1/4 SECTION LINE DETAIL

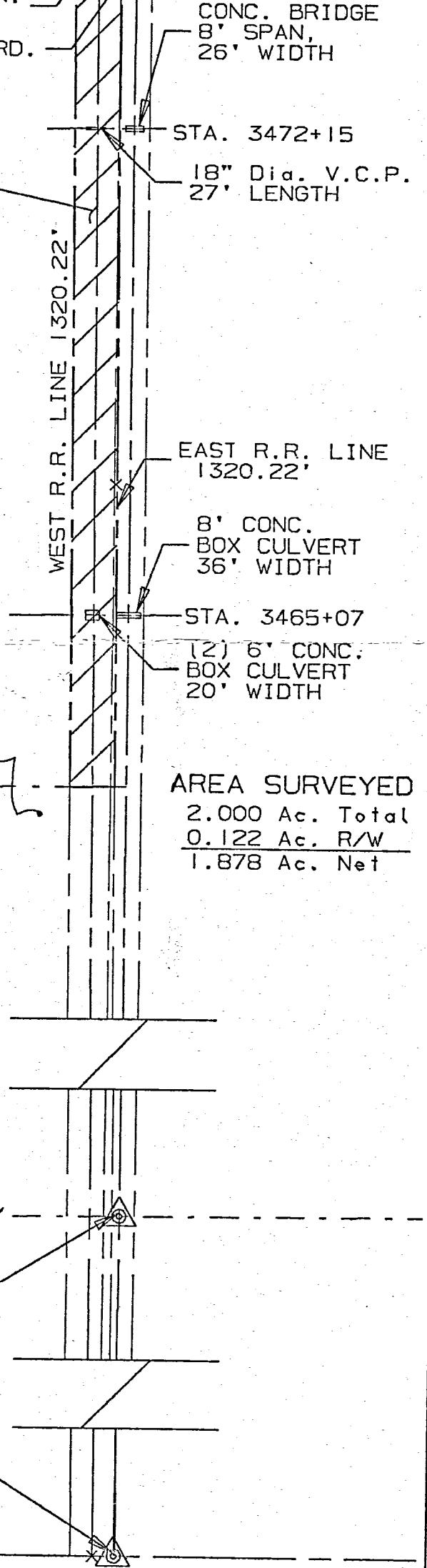

AREA SURVEYED  
2.000 Ac. Total  
0.122 Ac. R/W  
1.878 Ac. Net

WATKINS RD. RECORDED IN  
Rd. Bk. 1, Pg. 238.  
BURKETTSVILLE-ST. HENRY RD.  
RECORDED IN Rd. Bk. 1, Pg. 662.

CENTER 1/4 POST OF SEC 34  
NO STONE OR RECORD  
SET P.K. NAIL ON LINE  
BETWEEN N & S 1/4 POST AND  
EXISTING FENCE POST

SOUTH 1/4 POST OF SEC 34  
I. PIN OVER STONE

- ⊙ = P.K. NAIL FOUND
- ⊖ = I. PIN FOUND
- ⊙ = P.K. NAIL SET
- ⊖ = I. PIN SET

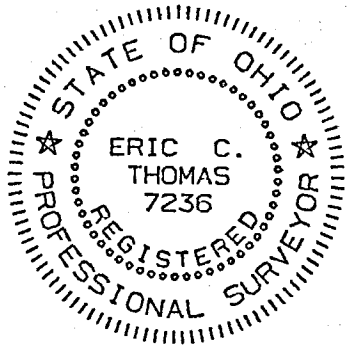

SURVEYED BY: Eric C. Thomas  
ERIC C THOMAS REG. SURVEYOR #7236  
DATE: 12-12-92

References: SURVEY OF A 2.00 AC. TRACT IN THE S.E. 1/4 OF SEC. 34 IN 1980 BY A.J. SPRALEY REG. SURVEYOR #5016		Scale 1"= 200'	
Part of N.W. 1/4 Sec. 21 T-15-N R-2-E Granville Twp., MERCER Co., OHIO		0 100 200 400	
GRANTOR: PENN CENTRAL CORP. DEEDS: Vol. ??? Pg. ??? AREA RETAINED 0.000 Ac.			
GRANTEE: _____ AREA: 2.000 Ac.			
APPROVALS:	BD. OF HEALTH	Co. San. Eng.	Co. Engineer
AGENCY:			PERMANENT PARCEL No.
DATE			

LOCATION SKETCH

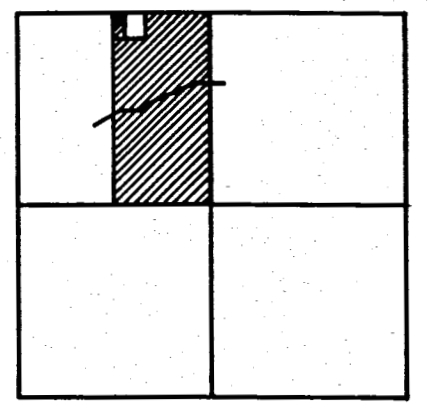

SECTION 34

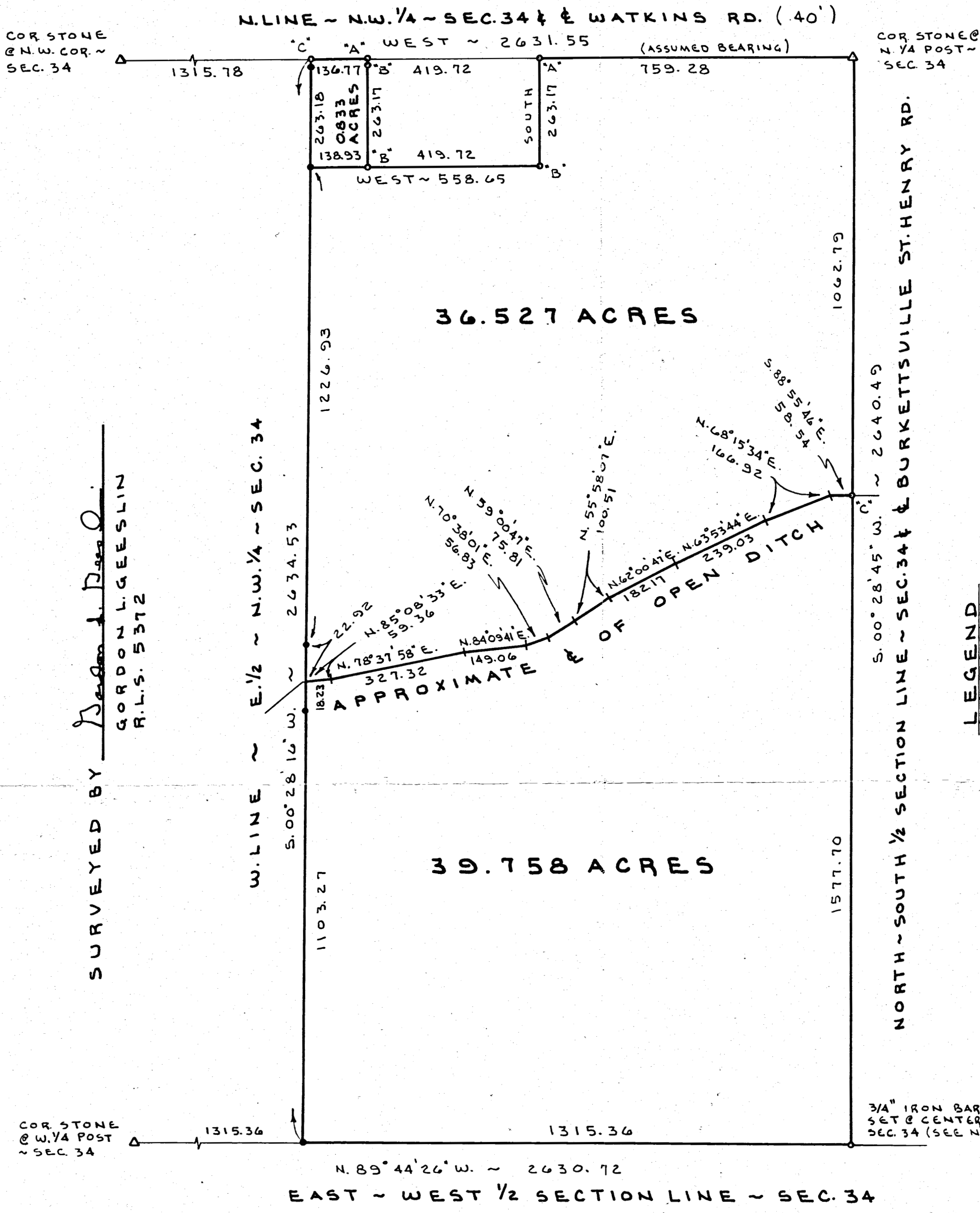

SURVEYED BY *Gordon L. Geeslin*  
GORDON L. GEESLIN  
R.L.S. 5372

LEGEND

- "A" = MINE SPIKE FD.
- "B" = 5/8" IRON BAR FD.
- "C" = MINE SPIKE SET.
- = 5/8" x 30" IRON BAR SET.

NOTE

THE STONE @ THE E. 1/4 POST OF SEC. 34 WAS FOUND BY THIS SURVEY & WAS USED TO CROSS THE RIGHT LINES TO SET THE 3/4" IRON BAR @ THE CENTER ~ SEC. 34.

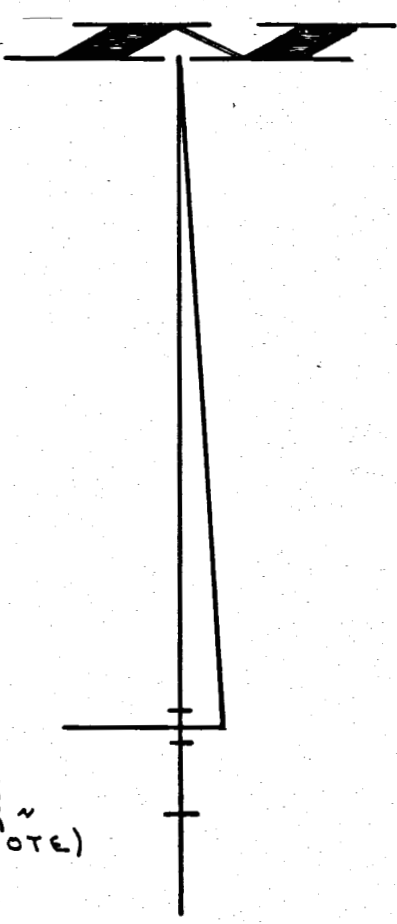

3/4" IRON BAR SET @ CENTER ~ SEC. 34 (SEE NOTE)

KELLER SURVEY

PART OF THE E. 1/2 OF THE N.W. 1/4 ~ OF SECTION 34, T. 15 N., R. 2 E., (GRANVILLE TOWNSHIP), MERCER COUNTY, OHIO.

JULY 26, 1993

SCALE 1" = 200'

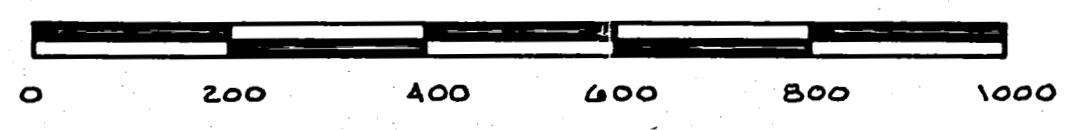

**GORDON L. GEESLIN**  
LAND SURVEYOR  
810 EAST MARKET STREET  
CELINA, OHIO  
PHONE (419) 586-6155



PERMANENT PARCEL No. \_\_\_\_\_

Part of: \_\_\_\_\_ Sec. \_\_\_\_\_ T. \_\_\_\_\_ R. \_\_\_\_\_ Township

Grantor: \_\_\_\_\_ Area Retained: \_\_\_\_\_ Acres

Grantee: \_\_\_\_\_ Area Transferred: \_\_\_\_\_ Acres

Deed References: \_\_\_\_\_

APPROVALS:

AGENCY: _____	Board of Health	County Sanitary Engineer	County Engineer
DATE: _____			



SURVEY OF TRACTS IN THE N.E. 1/4 OF SEC. 33, T-15, R-2-E  
SITUATED IN GRANVILLE TOWNSHIP, MERCER COUNTY, OHIO  
FOR: JAMES F. & CHARLES F. SIEFRING, TO SEPARATE THE TRACT LOCATED IN THE NORTH  
HALF OF SAID QUARTER SECTION INTO TWO TRACTS.

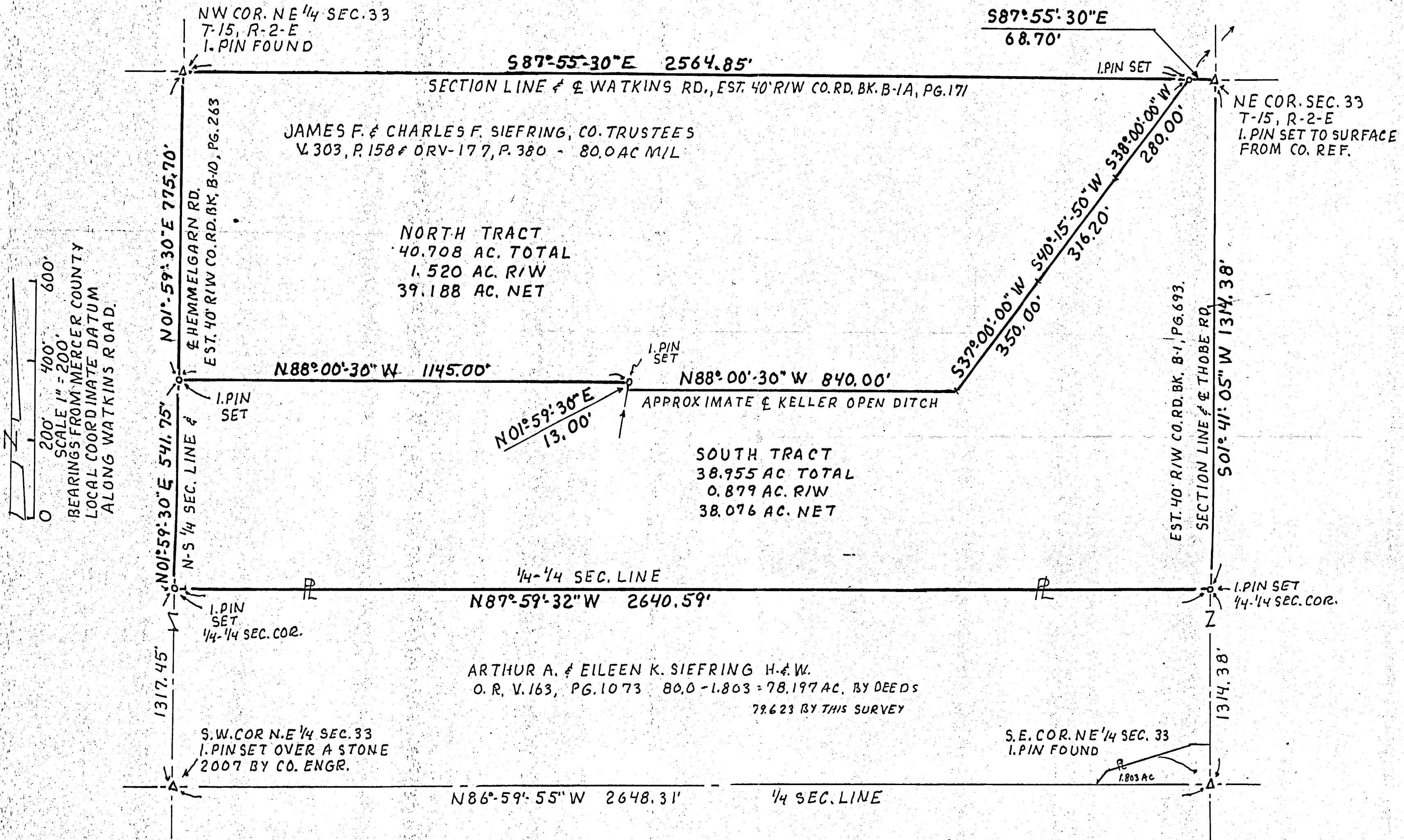

TAX MAP DEPT.  
Date 11/10/07 By C.H.  
**REVIEWED**

SURVEYED NOVEMBER 10, 2007  
*Alvin J. Spraley*  
BY ALVIN J. SPRALEY  
REG. SURVEYOR NO. 5016  
NORTH STAR, OHIO  
419-336-5802

