

* REFER TO THE FRANCK SURVEY, DATED NOV. 21, 2003.

LOCATION SKETCH

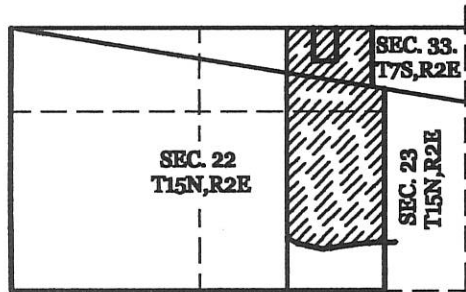

LEGEND

- △ = CORNERSTONE.
- = WOOD POST.
- = 5/8 INCH IRON BAR FOUND.
- ⊠ = SPINDLE SET.
- ⊕ = MAG NAIL SET.
- ⊙ = 5/8 INCH IRON BAR SET.
- "A" = BAR SET @ 20.00'.

LINE TABLE

LINE	BEARING	DISTANCE
L1	S 44°29'09" E	196.37'
L2	S 53°14'56" E	84.39'
L3	S 68°34'52" E	106.84'
L4	S 88°51'15" E	194.54'
L5	S 70°49'59" E	74.46'
L6	S 87°21'04" E	116.03'
L7	N 71°44'27" E	172.52'
L8	N 78°18'19" E	263.09'
L9	N 88°13'28" E	209.58'

S.W. COR. - E. 1/2 - FRACT. SEC. 22

S.E. COR. FRACT. SEC. 22

1311.18'

1311.18'

S 89°51'34" W 2622.36'

S. LINE - E. 1/2 - FRACTIONAL SECTION 22

KNAPKE SURVEY

PART OF SECTION 33, TOWN 7 SOUTH, RANGE 2 EAST AND PART OF SECTION 22, TOWN 15 NORTH, RANGE 2 EAST, (GRANVILLE TOWNSHIP), MERCER COUNTY, OHIO.

DECEMBER 6, 2004



SCALE 1" = 400'

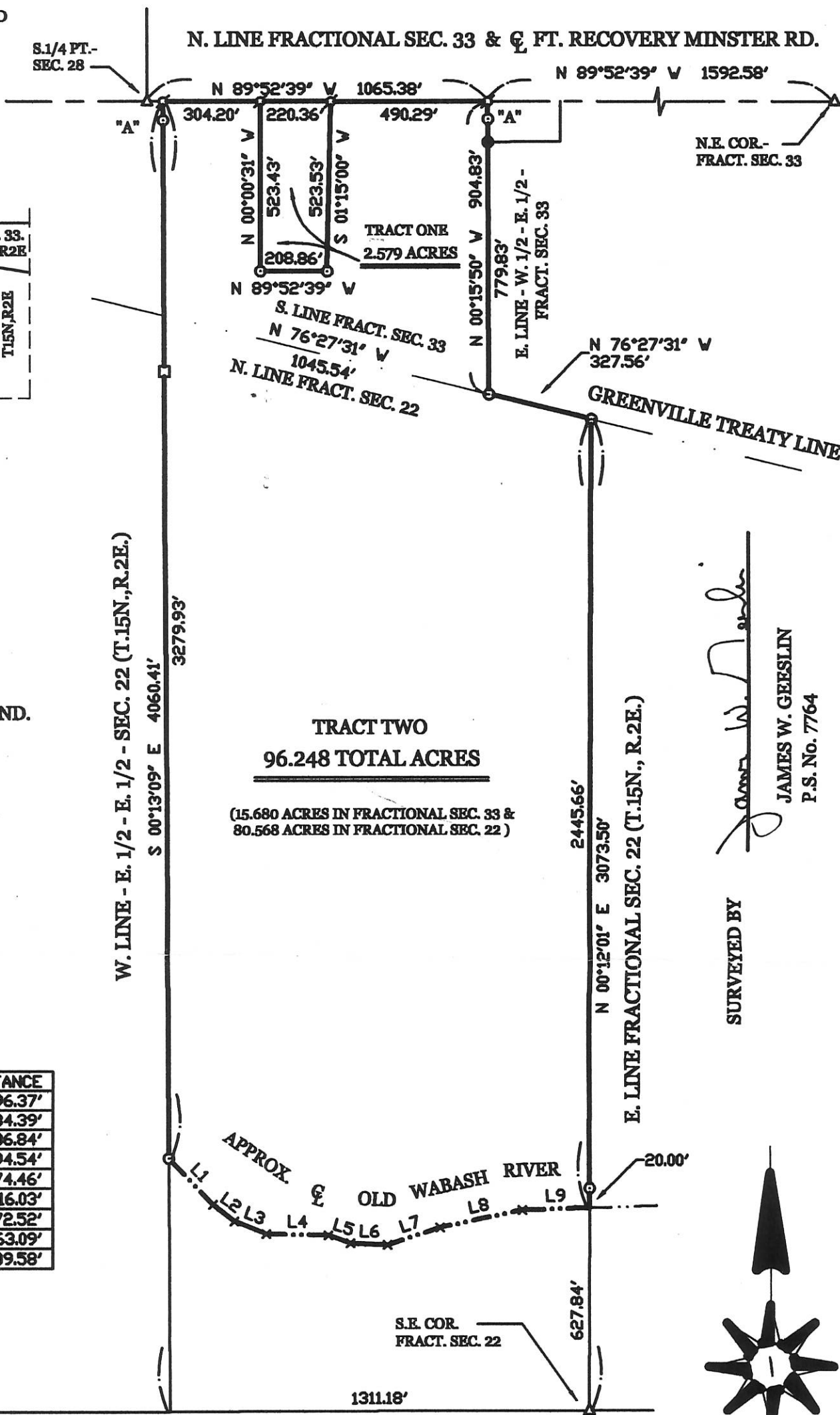

N.E. COR. - FRACT. SEC. 33

TRACT TWO
96.248 TOTAL ACRES

(15.680 ACRES IN FRACTIONAL SEC. 33 & 80.568 ACRES IN FRACTIONAL SEC. 22)

James W. Geeslin
JAMES W. GEESLIN
P.S. No. 7764

SURVEYED BY

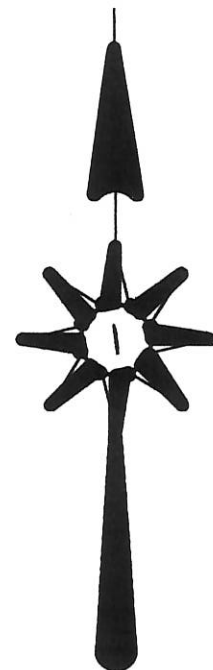

GEESLIN LAND SURVEYING

P.O. BOX 422
CELINA, OHIO

PHONE (419) 586-6155
FAX (419) 678-9332

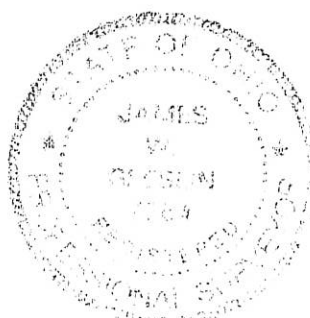

PERMANENT PARCEL No. _____

Part of: _____ Sec. _____ T _____ R _____ Township

Grantor: _____ Area Retained: _____ Acres

Grantee: _____ Area Transferred: _____ Acres

Deed References: _____

APPROVALS:	Board of Health	Township Zoning Officer	County Engineer
AGENCY:			
DATE:			

1422300006

BRUNSWICK SURVEY
PART SE 1/4 SW 1/4 SECTION 22,
T15N, R2E GRANVILLE TWP.
MERCER COUNTY, OHIO

Edward Brunswick

Scale 1" = 50'

Legend:

- △ - Section Stones
- ⊗ - Patented iron Survey stakes
- - P.K. Nail

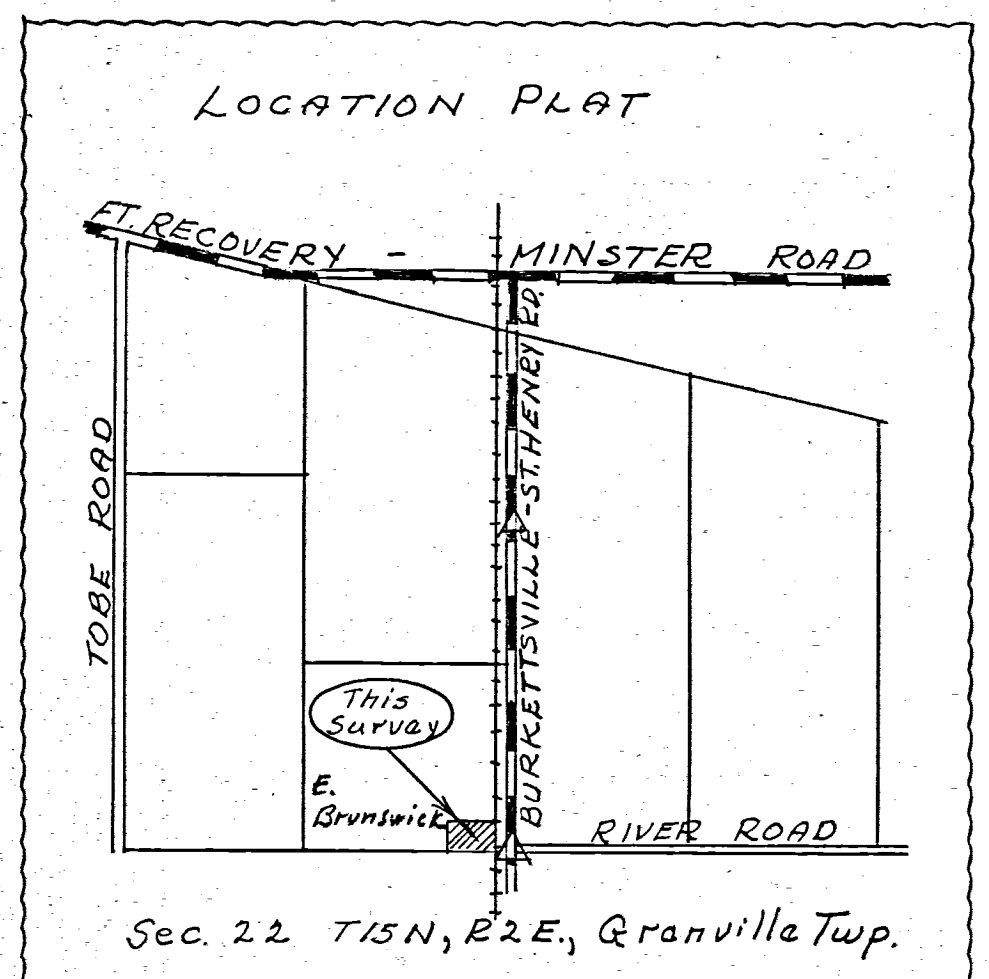

Note: Cincinnati - Van Wert & Michigan Railroad acquired R/W by deed recorded in Vol 50 page 30 "Being a strip of land 33' West of the C of R.R. bed and East to N. & S. C of Section"

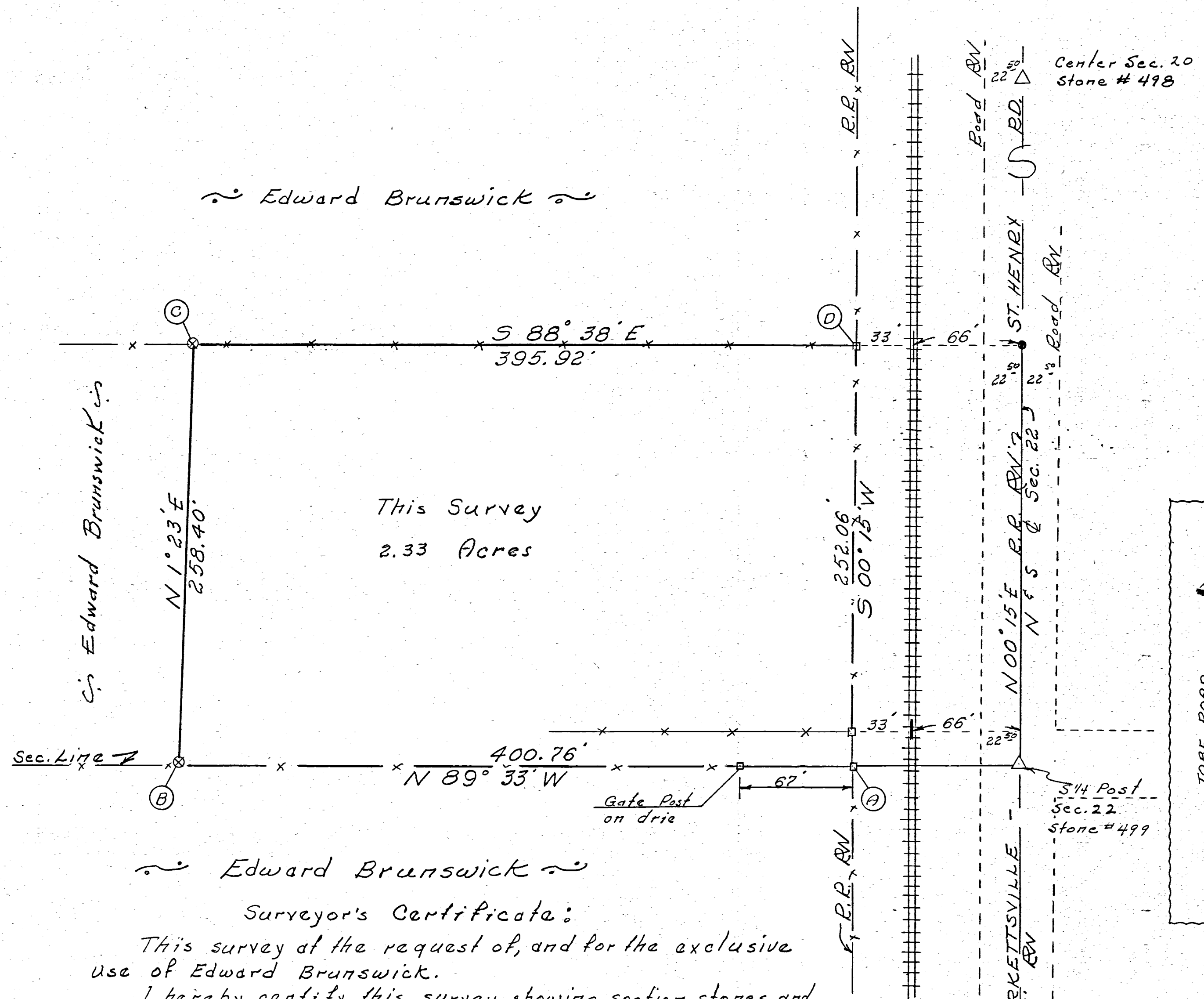

This Survey
2.33 Acres

Edward Brunswick

Surveyor's Certificate:

This survey at the request of, and for the exclusive use of Edward Brunswick.
I hereby certify this survey showing section stones and iron stake markers to be correct to the best of my knowledge and belief.

B. R. Gebhart
B.R. Gebhart, Regst. Surveyor #3909

9-28-70

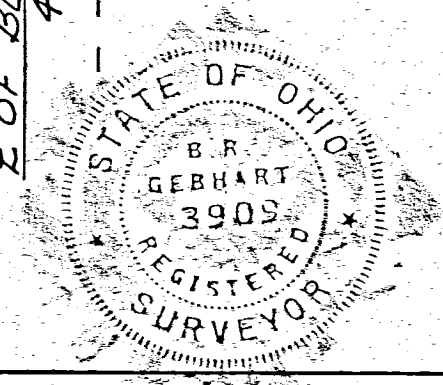

14-22-400-002
14-E(22)

THIS PLAT REPRESENTS AN ACTUAL FIELD SURVEY PERFORMED UNDER MY SUPERVISION, AS DATED HEREIN.

James W. Geeslin
ATTEST: JAMES W. GEESLIN
PROFESSIONAL SURVEYOR 7764

FRM INVESTMENTS, LLC SURVEY

PART OF THE E. 1/2 - E. 1/2 - FRACTIONAL SECTION 22, TOWN 15 NORTH, RANGE 2 EAST, (GRANVILLE TOWNSHIP), MERCER COUNTY, OHIO.

JUNE 11, 2019 SCALE 1" = 300'

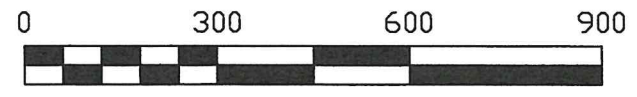

*** REFER TO PRIOR SURVEY FOR KNAPKE DATED 12/6/04 .

- LEGEND**
- ⊙ = I INCH IRON BAR FOUND .
 - = MAG NAIL FOUND .
 - △ = CORNERSTONE .
 - = 5/8 INCH IRON BAR FOUND .
 - = 5/8 INCH IRON BAR SET .
 - ⊙ = MAG NAIL SET .

LOCATION SKETCH

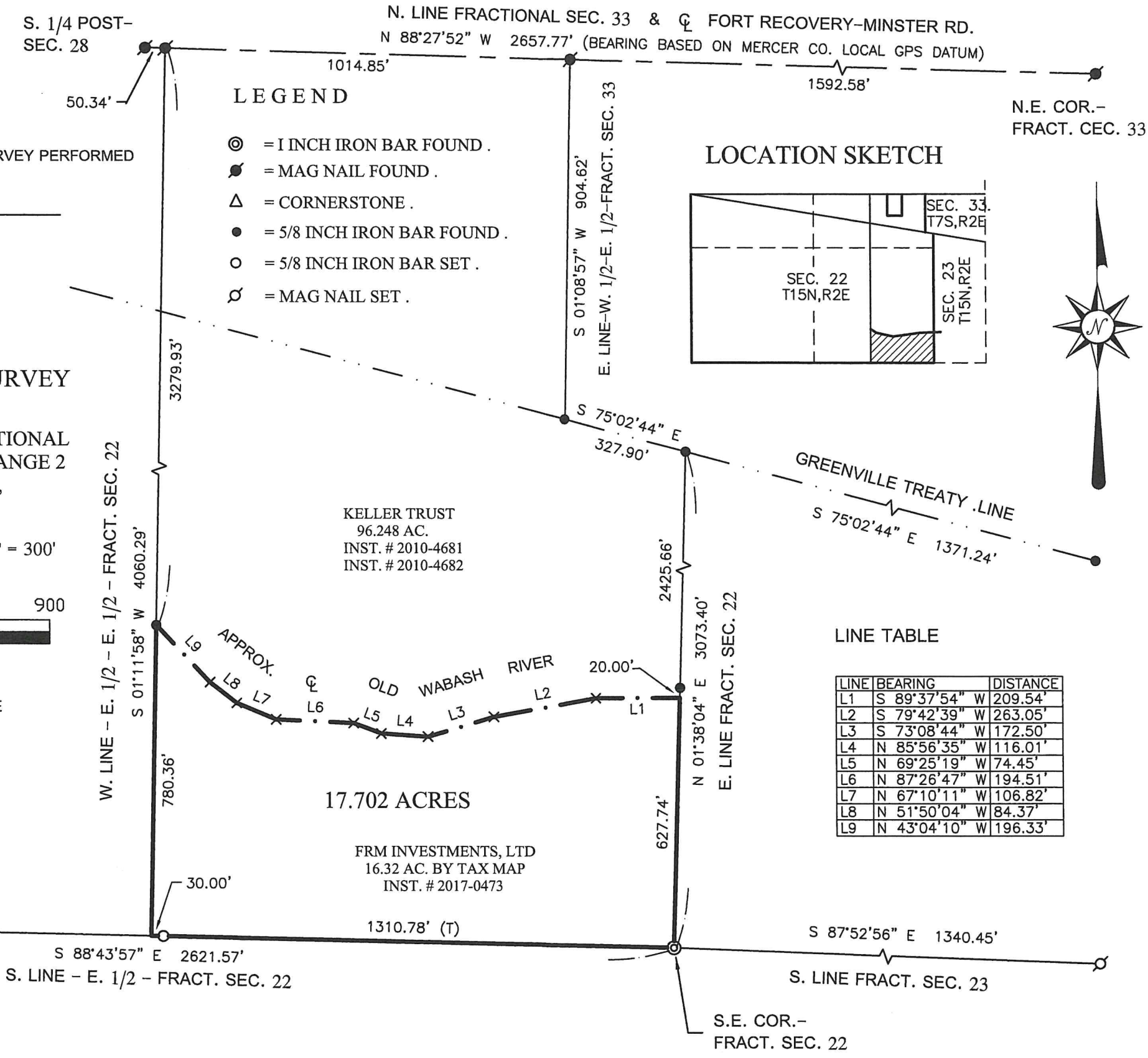
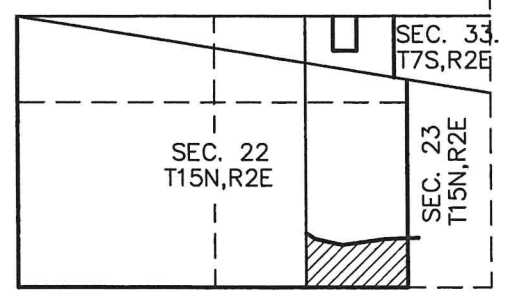

LINE TABLE

LINE	BEARING	DISTANCE
L1	S 89°37'54" W	209.54'
L2	S 79°42'39" W	263.05'
L3	S 73°08'44" W	172.50'
L4	N 85°56'35" W	116.01'
L5	N 69°25'19" W	74.45'
L6	N 87°26'47" W	194.51'
L7	N 67°10'11" W	106.82'
L8	N 51°50'04" W	84.37'
L9	N 43°04'10" W	196.33'

PERMANENT PARCEL No. _____

Part of: Sec. _____ T. _____ R. _____ Area Retained: _____ Acres

Grantor: _____ Area Retained: _____ Acres

Grantee: _____ Area Retained: _____ Acres

Deed References: _____

APPROVALS: _____

AGENCY: _____ Board of Health _____ Township Zoning Officer _____ Mercer County Engineer _____

DATE: _____

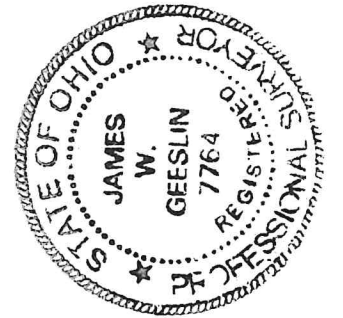

GEESLIN LAND SURVEYING

525 S. SECOND ST.
COLDWATER, OHIO 45828
PHONE: (419)678-7233
geeslinsurveying@gmail.com