

1418300001

14-D

LEGEND

- "A" = STONE @ S. 1/4 POST ~ FRACT. SEC. 25 ~ RECOVERY TWP.
- "B" = STONE @ S.W. COR. ~ FRACT. SEC. 25 ~ RECOVERY TWP.
- "C" = MINE SPIKE SET.
- "D" = 5/8" X 30" IRON BAR SET.
- "E" = CONC. COR. POST USED

LOCATION SKETCH

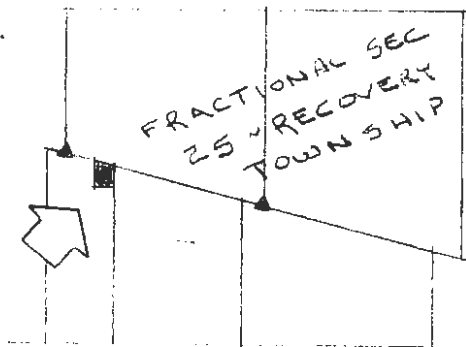

FRACTIONAL SECTION 18, GIBSON TWP

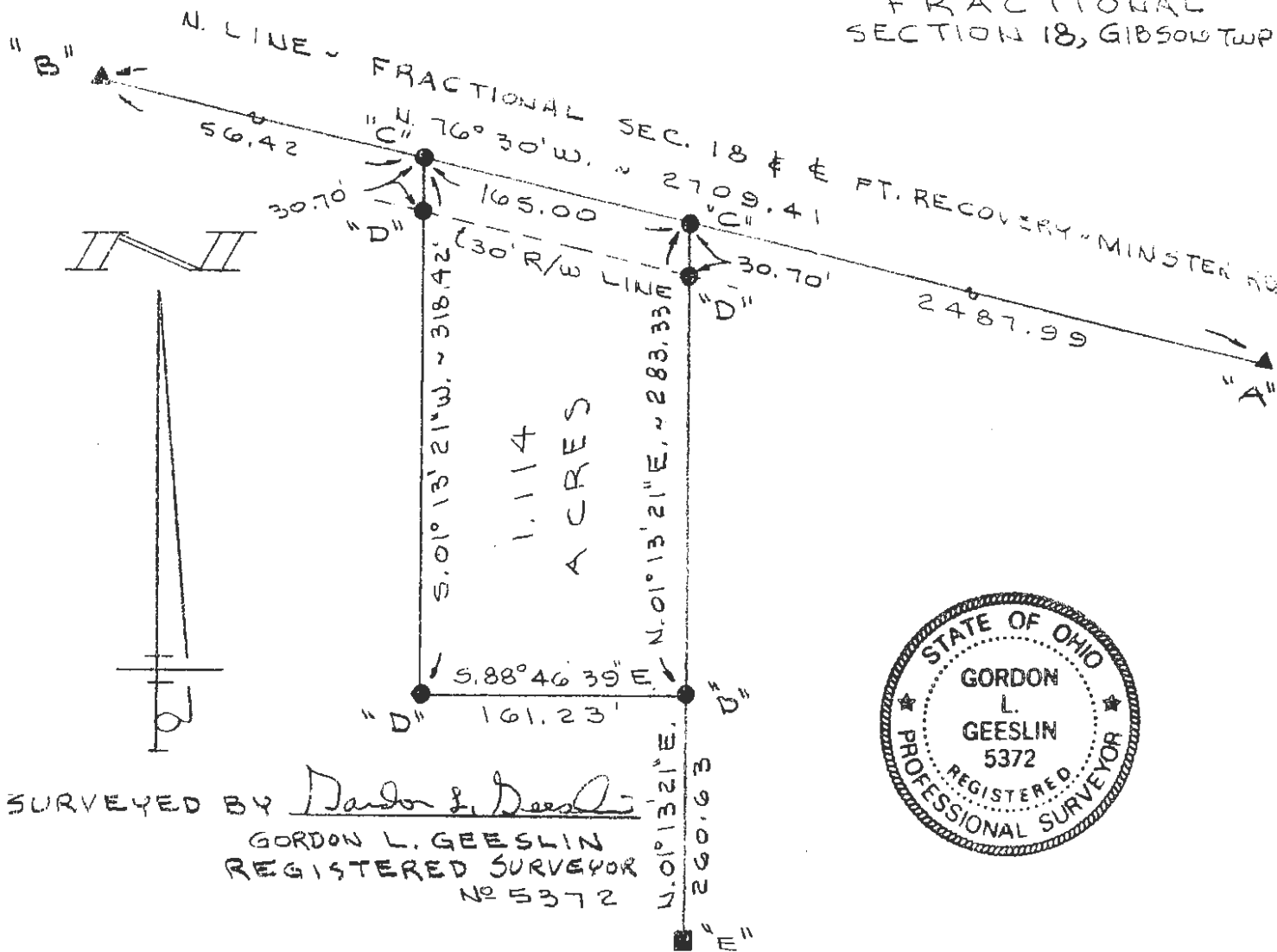

SURVEYED BY Gordon L. Geeslin  
 GORDON L. GEESLIN  
 REGISTERED SURVEYOR  
 No 5372

EVERS SURVEY

PART OF FRACTIONAL SECTION 18, TOWN 15 NORTH, RANGE 2 EAST (GIBSON TWP.), MERCER COUNTY, OHIO.

JUNE 30, 1994

SCALE 1" = 100'

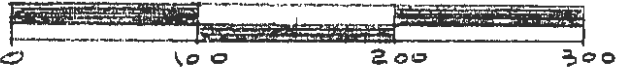

**GEESLIN LAND SURVEYING**

810 EAST MARKET STREET  
 CELINA, OHIO  
 PHONE (419) 586-6155

PERMANENT PARCEL No. _____		
Part of: _____ Sec. _____ T. _____ R. _____ Township		
Grantor: _____		Area Retained: _____ Acres
Grantee: _____		Area Transferred: _____ Acres
Deed References: _____		
APPROVALS AGENCY DATE	Board of Health	County Surveyor Engineer
		County Engineer

1418300002

14-D

Robert L. Jundel et al  
126 AC

Stone on 1/2 Sec. line  
Sec. 25, Recovery Twp.  
1/2 Section line

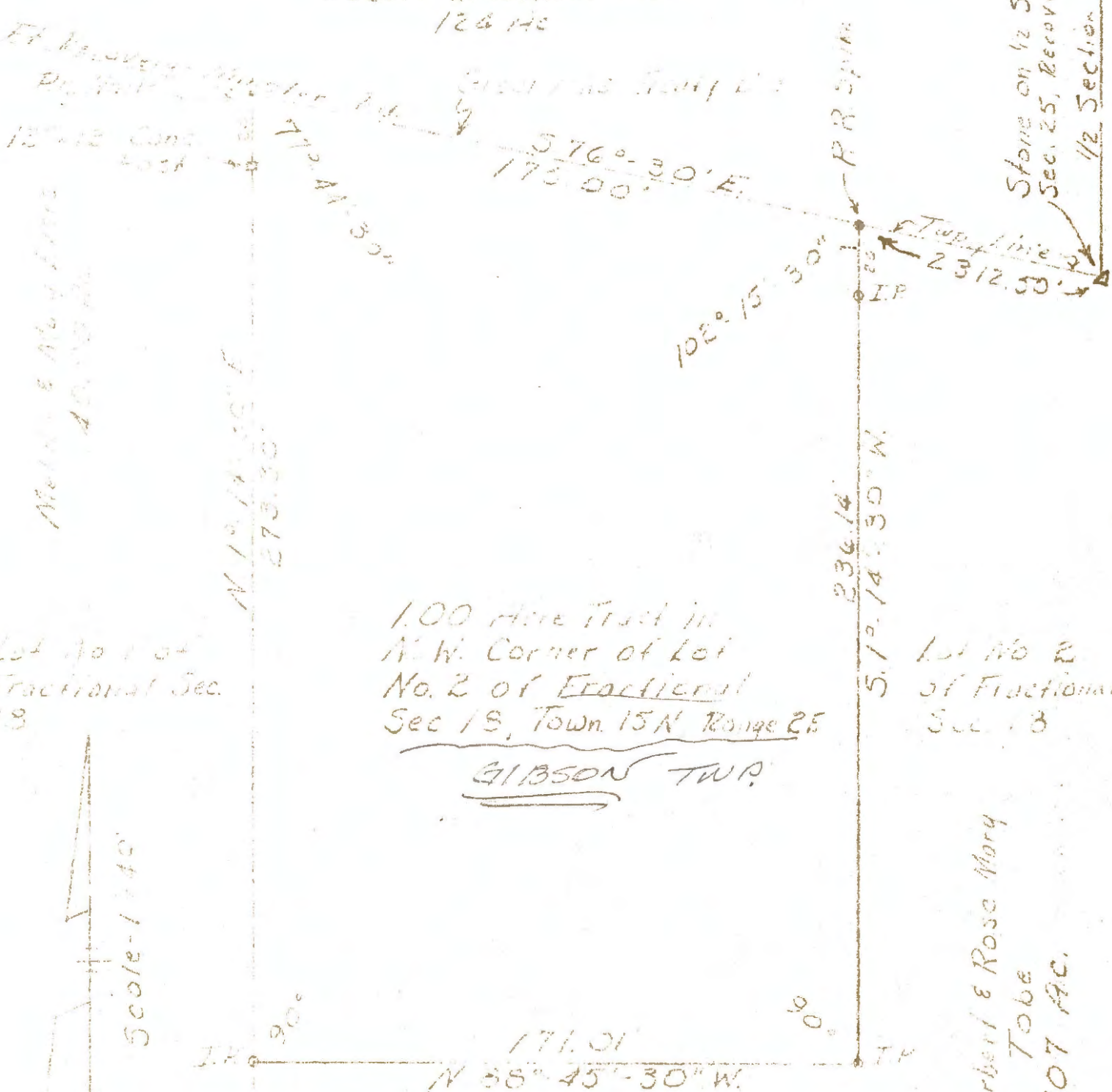

100 Acre Tract in  
N.W. Corner of Lot  
No. 2 of Fractional  
Sec 18, Town 15N Range 2E

GIBSON TWP.

TOBE SURVEY  
GIBSON TWP.  
MERCER COUNTY, OHIO  
March 2, 1974

Donald L. Jouis  
Registered Surveyor 5258

Lot No 1 of  
Fractional Sec.  
18

Lot No 2  
of Fractional  
Sec. 18

Herbert & Rose Mary  
Tobe  
107 AC.

12" x 12" Conc  
Post 543.35' from IP

BK 5, Pg. 29

1  
1  
12" x 12" Conc  
Post  
Methy & Mary Jouis  
107 AC.

14-D

1418300003  
1418300005

### LEGEND

- △ = P.K. NAIL FOUND OVER COR. STONE.
- ⊠ = SPINDLE SET.
- = 5/8 INCH IRON BAR SET.

### LOCATION SKETCH

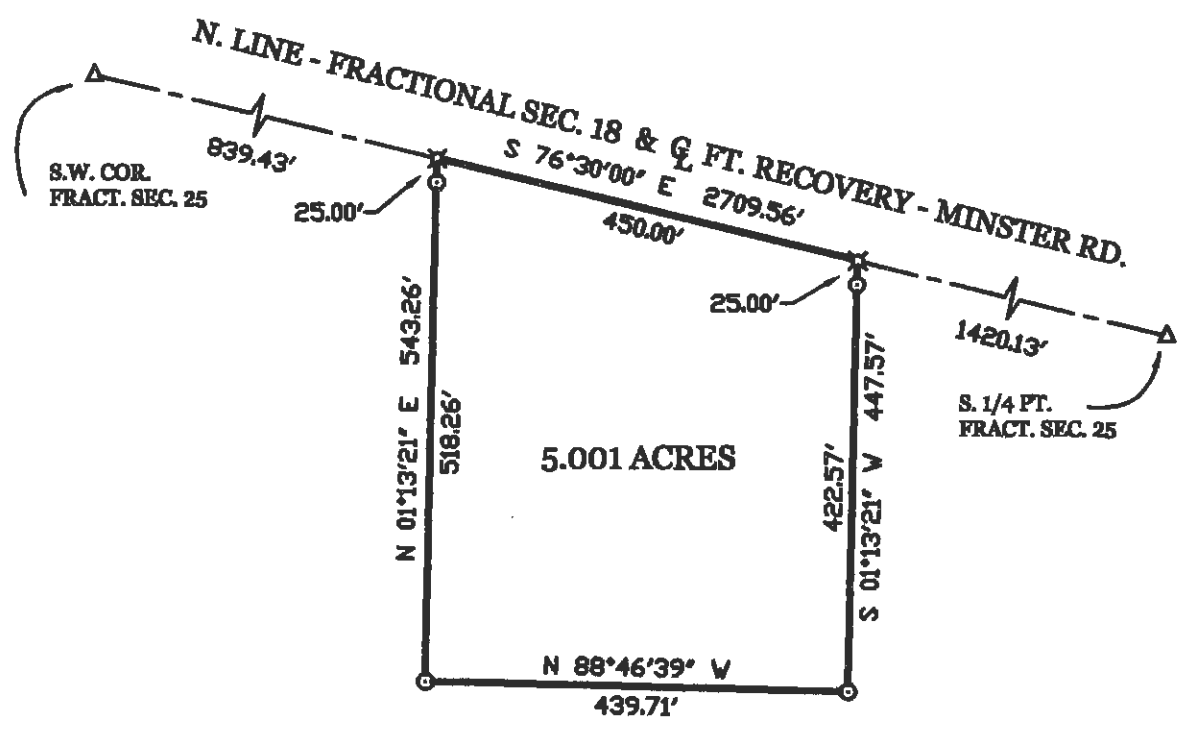
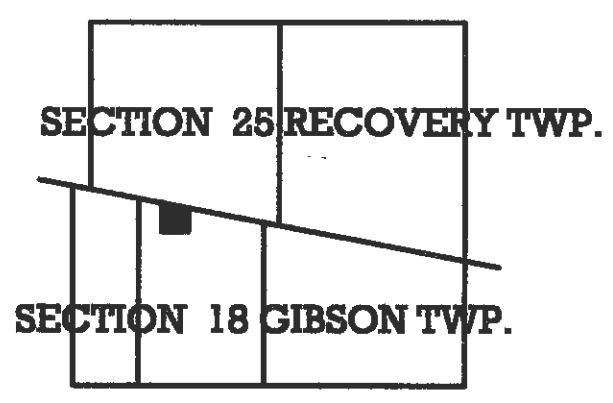

SURVEYED BY

*James W. Geeslin*  
 JAMES W. GEESLIN  
 P.S. No. 7764

### TO BE SURVEY

PART OF FRACTIONAL SECTION 18, TOWN 15 NORTH, RANGE 2 EAST,  
 ( GIBSON TOWNSHIP ), MERCER COUNTY, OHIO.

FEBRUARY 11, 2002

SCALE 1' = 200'



**GEESLIN  
 LAND SURVEYING**  
 P.O. BOX 422  
 CELINA, OHIO 45822  
 PHONE: (419) 586-6155  
 FAX: (419) 268-0554



PERMANENT PARCEL No.	_____		
Part of	Sec. _____	T. _____	R. _____ Township _____
Grantor	Area Retained	Acres	
Grantee	Area Retained	Acres	
Deed References	_____		
APPROVAL AGENCY DATE	Board of Health _____	County Sanitary Engineer _____	County Engineer _____

14-D/10-J

LINE TABLE

LINE	BEARING	DISTANCE
L1	S 01°13'21" W	174.46'
L2	N 88°46'39" W	254.35'
L3	N 01°13'21" E	229.81'

\* ALL DISTANCES ARE TOTAL DISTANCES.

LOCATION SKETCH

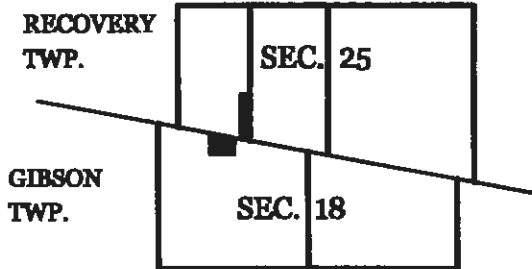

- △ = CORNERSTONE.
- ⊕ = RAILROAD SPIKE FOUND.
- = 5/8 INCH IRON BAR FOUND.
- ⊗ = SPINDLE SET.
- ⊙ = MAG NAIL SET.
- ⊙ = 5/8 INCH IRON BAR SET.

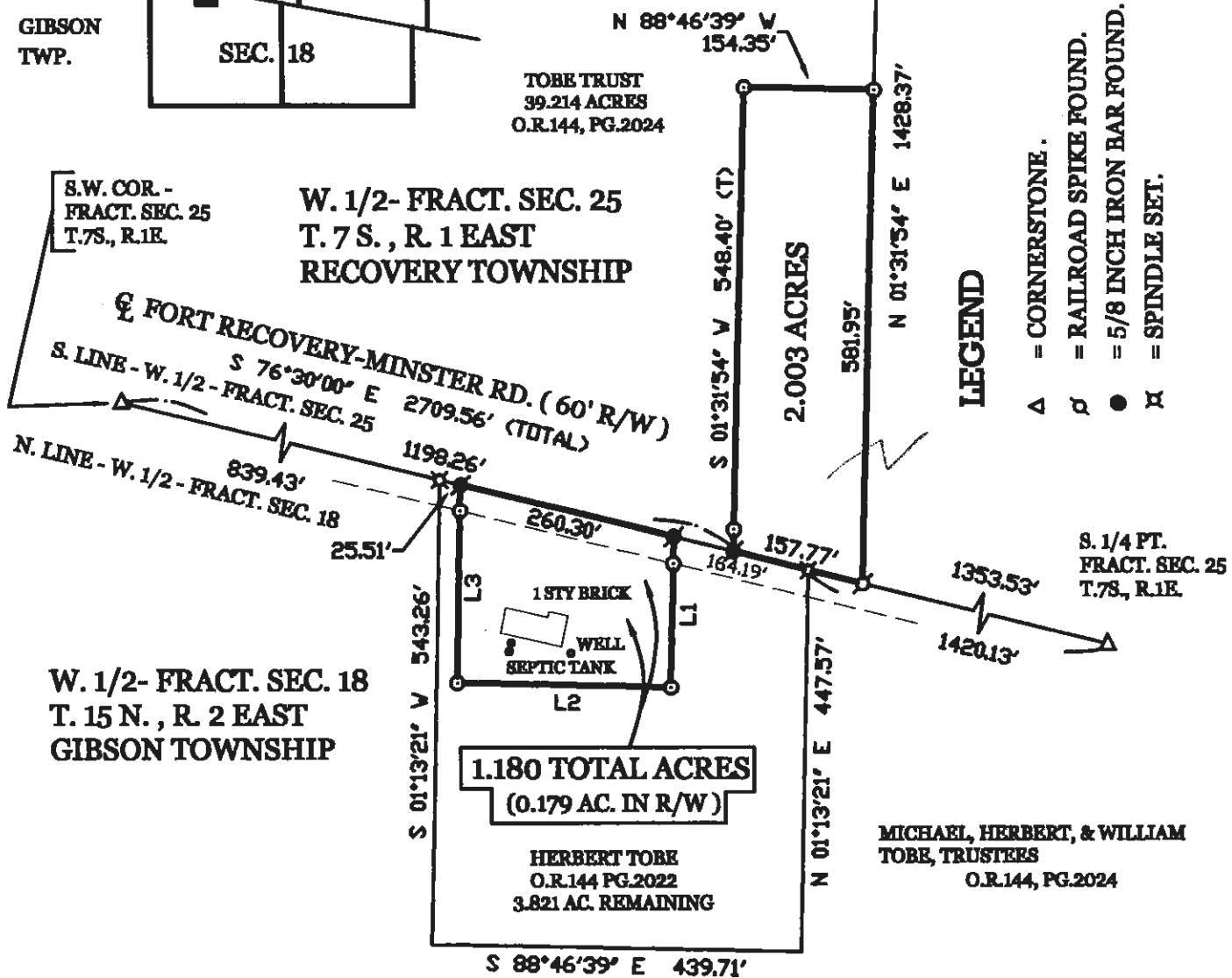

SURVEYED BY

*James W. Geeslin*  
 JAMES W. GEESLIN  
 P.S. No. 7764

NOTE: THE REMAINING 3.821 ACRE PARCEL, IF DEVELOPED, WILL TIE INTO EXISTING TILE. SAID TILE WILL BE LOCATED AT THE TIME OF CONSTRUCTION AND WILL BE SUBJECT TO THE HEALTH DEPARTMENTS APPROVAL. THE GRANTOR GRANTS THE RIGHT TO MAINTAIN SAID TILE.

TOBE SURVEY

PART OF THE W. 1/2 OF FRACTIONAL SEC. 18, TOWN 15 NORTH, RANGE, 2 EAST, ( GIBSON TOWNSHIP ) AND PART OF THE W. 1/2 OF FRACTIONAL SEC. 25, TOWN 7 SOUTH, RANGE 1 EAST, ( RECOVERY TOWNSHIP ), MERCER COUNTY, OHIO .

MARCH 17, 2006



SCALE 1" = 200'

<b>GEESLIN LAND SURVEYING</b> P.O. BOX 422 CELINA, OHIO 45822 PHONE: (419) 586-6155 FAX: (419) 678-9332		PERMANENT PARCEL No. _____
		Part of _____ Sec. _____ T. _____ R. _____ Township _____
Grantor: _____ Area Retained _____ Acres		Grantee: _____ Area Retained _____ Acres
Dead References _____		
APPROVAL AGENCY: <i>Chin M...</i> Board of Health Date: _____	<i>James W. Geeslin</i> Township Zoning Officer Date: _____	_____ County Engineer Date: _____

14-300-003 14-18-300-005 10-25-100-005 4-18-06 4-17-06 4-18-06 14-D/10-J ✓



II II 1418400002

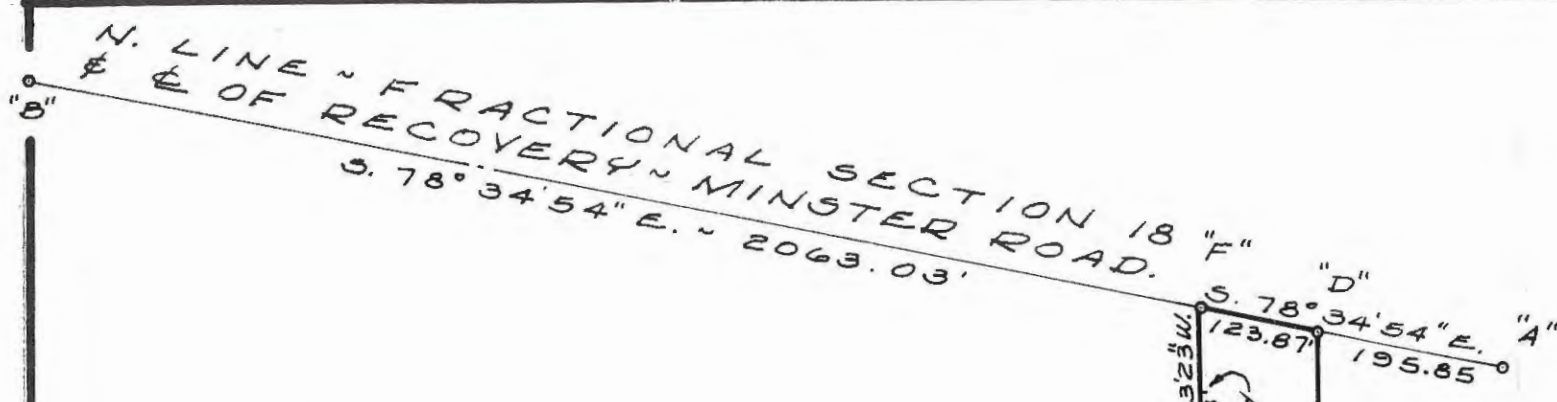

**LEGEND**

- "A" = STONE NO 149 (SEE COUNTY RECORDS)
- "B" = STONE NO 148 (SEE COUNTY RECORDS)
- "C" = STONE FD. @ S. E. COR. OF FRACT. SECTION 18.
- "D" = 5/8 INCH IRON BAR SET @ N. E. CORNER OF FRACTIONAL SECTION 18.
- "E" = CORNER POST USED.
- "F" = "R.K." NAIL SET.

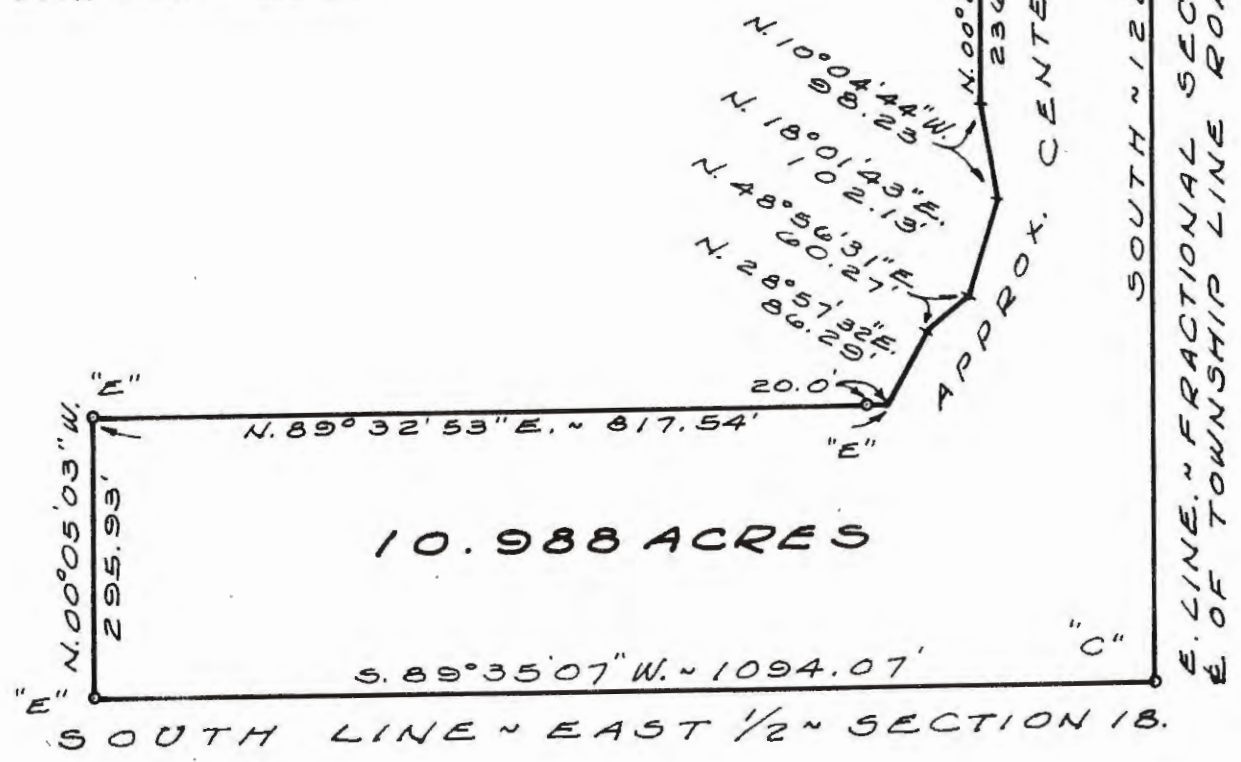

10.988 ACRES



SURVEYED BY Gordon L. Geeslin  
 GORDON L. GEESLIN  
 REGISTERED SURVEYOR  
 NO 5372  
 540 E. MARKET ST. - CELINA, O.

SIEFRING SURVEY - PART OF  
 THE E. 1/2 OF FRACTIONAL  
 SECTION 18, TOWN 15 NORTH,  
 RANGE 2 EAST (GIBSON TWP.),  
 MERCER COUNTY, OHIO.  
 APRIL, 1981 SCALE 1" = 200'



1418300002

14-D

Robert L. Wendel et al  
124 AC

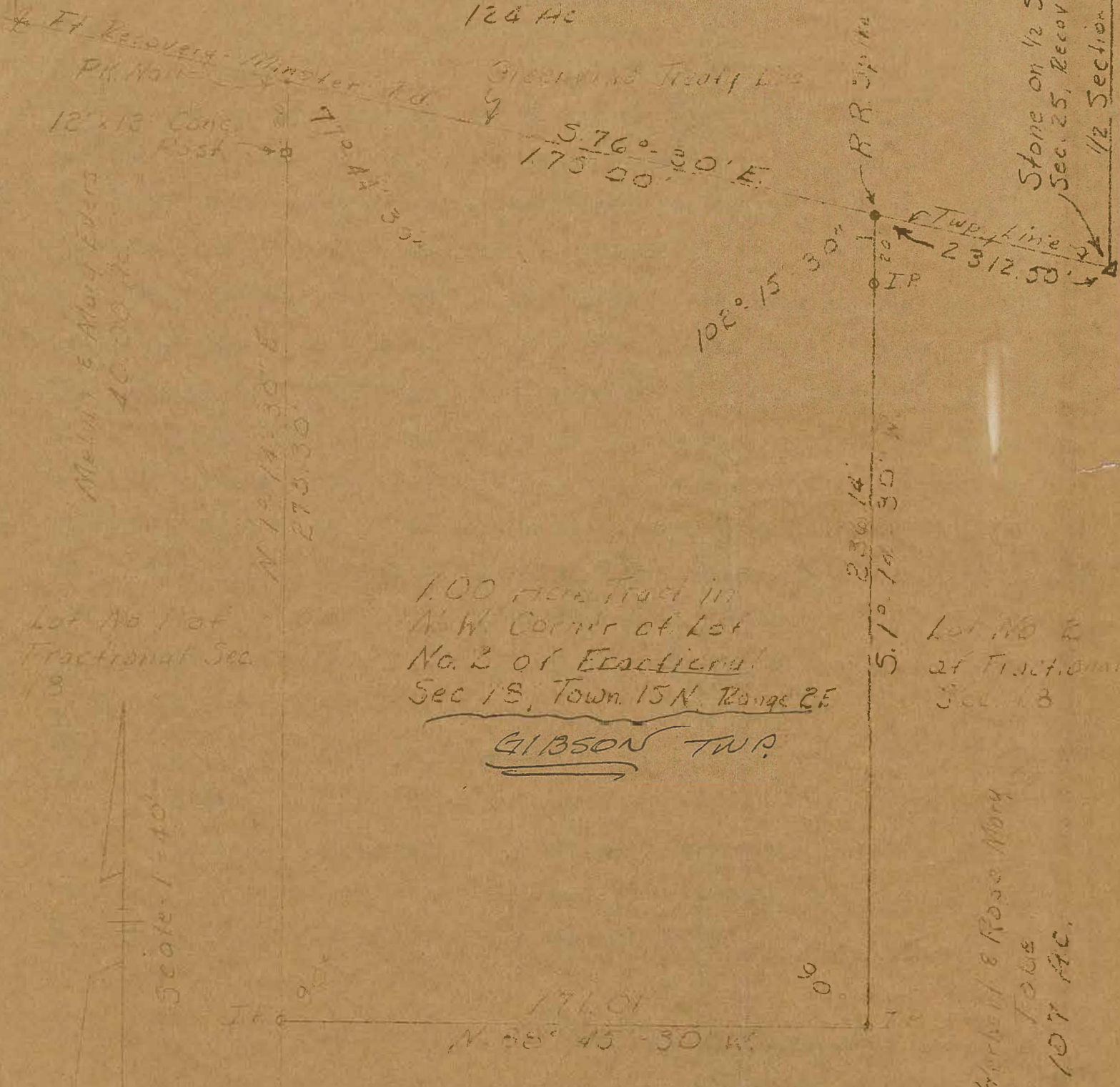

100 Acre Tract in  
NW Corner of Lot  
No. 2 of Fractional  
Sec 18, Town 15N Range 2E  
GIBSON TWP.

12' x 13' Conc. Post

Melvin E. Mary Edgers  
40.00 AC

N 70° 44' 30" E  
273.30

102° 15' 30"

236.14'  
S 10° 14' 30" W

Stone on 1/2 Sec. Line  
Sec. 25, Recovery Twp.  
1/2 Section Line

Lot No 1 of  
Fractional Sec  
18

Lot No 2  
of Fractional  
Sec 18

Scale 1"=40'

Herbert & Rose Mary  
Tobe  
107 AC.

13' x 12' Conc. Post

BK 5, Pg. 29

Donald L. Lewis  
Registered Surveyor 5258

TUBE SURVEY  
GIBSON TWP.  
MERCER COUNTY, OHIO  
March 2 1974