

SURVEY FOR DAVID AND MARIE LINK

1314100002

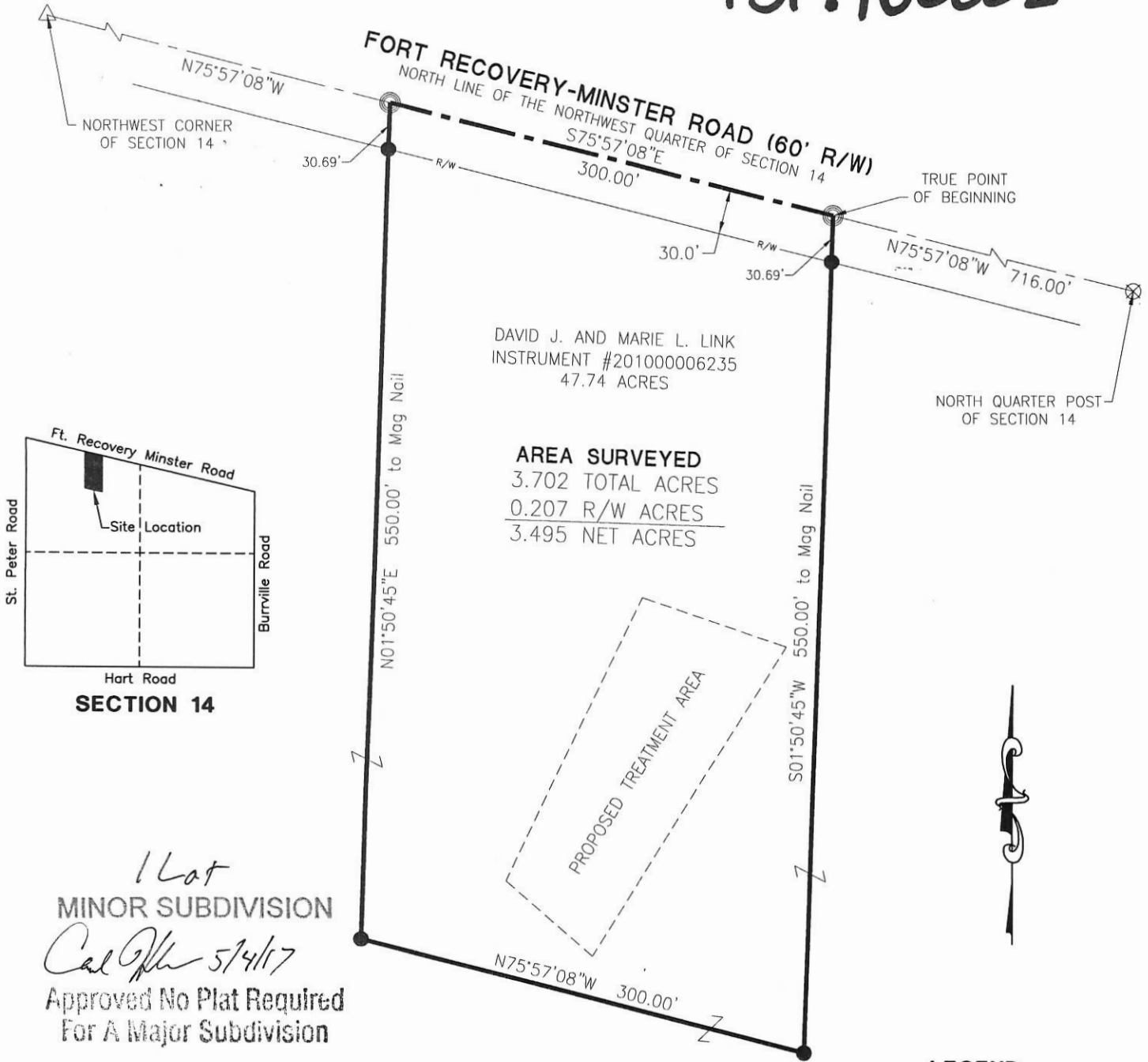

- LEGEND**
- ⊗ RR Spike Found
 - Iron Pin Found
 - Iron Pin Set
 - ⊙ Mag Nail Set
 - ⊗ Mag Nail Found
 - Con Mon. Found
 - △ Iron Pin in Mon Box Found

DAVID J. AND MARIE L. LINK
INSTRUMENT #201000006235
47.74 ACRES

PAID

MAY 04 2017

~~\$2000~~ - 1 Lot
MERCER COUNTY COMMISSIONERS
CELINA, OHIO
J. Nassi

PAID

MAY 04 2017

Mercer Co. Health Dept.

Jason Macella 5-3-17
County Engineer

[Signature] 5-4-17
County Health Dept

[Signature] 5-1-17
Zoning Inspector

Surveyed By: *[Signature]*
Craig W. Mescher Reg Surveyor No. 8237

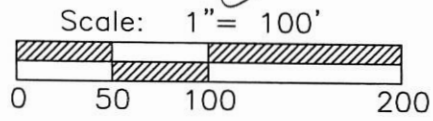

References:
Bearings from Jones Survey by Kent B. Marbaugh P.S.# 7421 in December of 2002.

State of: Ohio County: Mercer
Township: Gibson
Sec.: NW 14 Town 15N Range: 1E
Deed Ref.: Instrument #201000006235
Date Surveyed: April 21, 2017

PROJECT # 217808.21

ACCESS
Engineering Solutions

1200 IRMSCHER BLVD., SUITE B, CELINA, OH 45822
www.accessengllc.com | 419-586-1430

SURVEY FOR DAVID AND MARIE LINK

1314100002

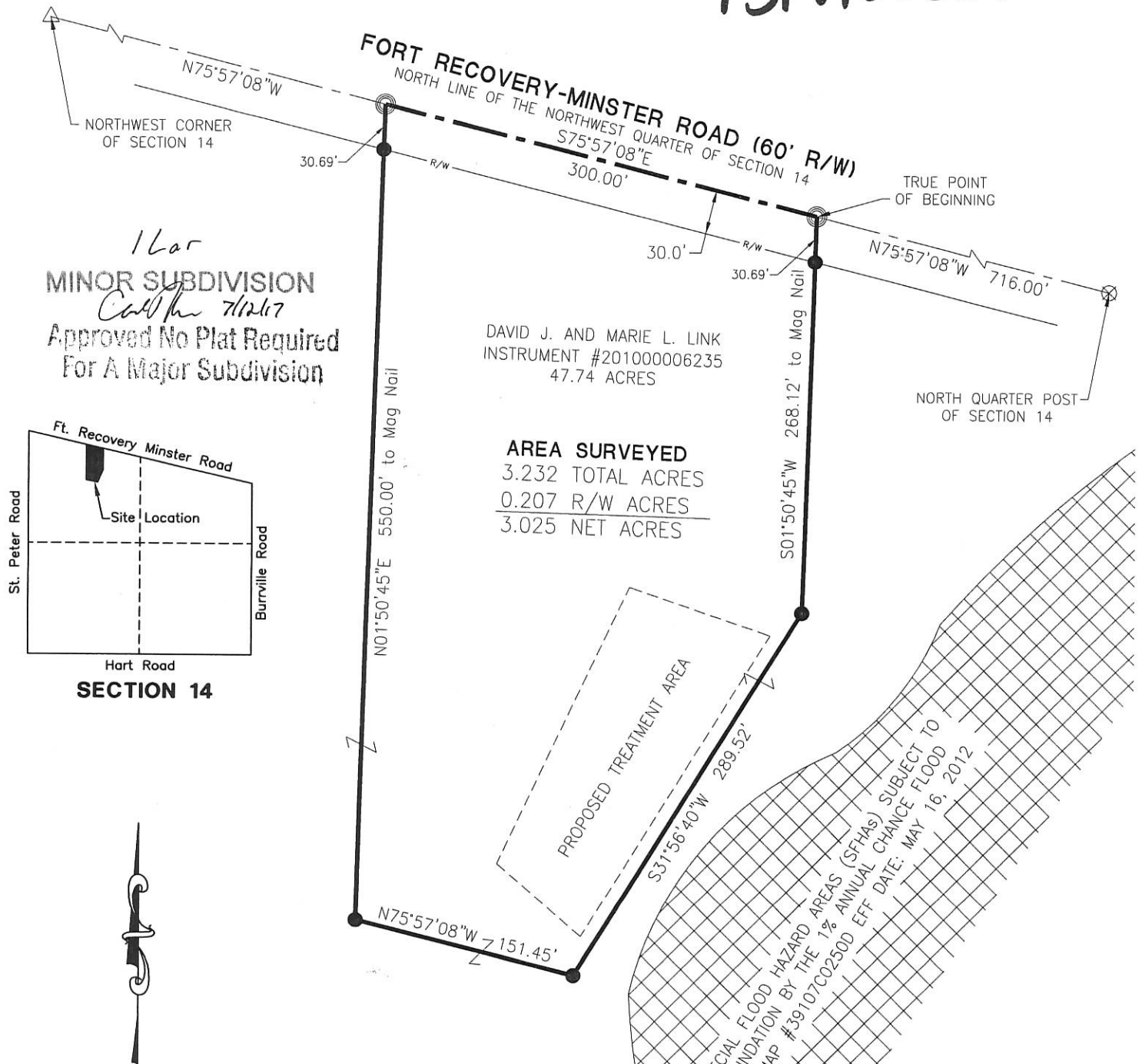

16ar
 MINOR SUBDIVISION
 Call for 7/12/17
 Approved No Plat Required
 For A Major Subdivision

DAVID J. AND MARIE L. LINK
 INSTRUMENT #201000006235
 47.74 ACRES

AREA SURVEYED
 3.232 TOTAL ACRES
 0.207 R/W ACRES
 3.025 NET ACRES

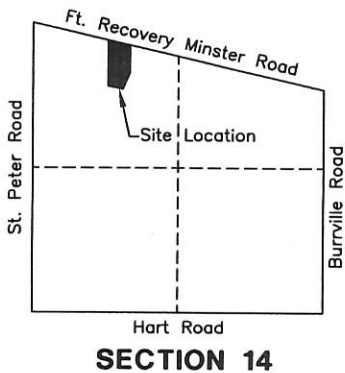

SPECIAL FLOOD HAZARD AREAS (SFHAs) SUBJECT TO
 INUNDATION BY THE 1% ANNUAL CHANCE FLOOD
 PER MAP #39107C02500 EFF DATE: MAY 16, 2012

LEGEND

- ⊗ RR Spike Found
- Iron Pin Found
- Iron Pin Set
- ⊙ Mag Nail Set
- ⊗ Mag Nail Found
- Con Mon. Found
- △ Iron Pin in Mon Box Found

DAVID J. AND MARIE L. LINK
 INSTRUMENT #201000006235
 47.74 ACRES

Arion Mueller 7-11-2017
 County Engineer

[Signature] 7-11-17
 County Health Dept

[Signature] 7-6-17
 Zoning Inspector

PAID
PAID JUL 11 2017
 MERCER COUNTY COMMISSIONERS
 CELINA, OHIO

Mercer Co. Health Dept.
 Surveyed By: *[Signature]*
 Craig W. Mescher Reg. Surveyor No. 8237

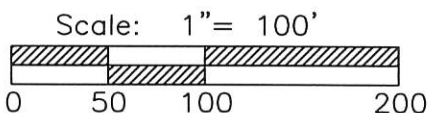

References:
 Bearings from Jones Survey by Kent B. Marbaugh P.S.# 7421 in December of 2002.

State of: Ohio County: Mercer
 Township: Gibson
 Sec.: NW 14 Town 15N Range: 1E
 Deed Ref.: Instrument #201000006235
 Date Surveyed: April 21, 2017

PROJECT # 217808.21

ACCESS
 Engineering Solutions
 1200 IRMSCHER BLVD., SUITE B, CELINA, OH 45822
 www.accessengllc.com | 419-586-1430



Legend:

- ▲ P.K. nail set by Roy Thompson @ the NW corner of Section 14
- ▲ Cornerstone @ the NE corner of Section 14
- Mag nail set
- 5/8" X 30" Iron pin w/cap set
- △ Calculated S1/4 post of Section 14 (Prior survey by myself 9-26-01)
- ∅ Mag nail set @ the N1/4 post of Section 14 (Dug for stone without success)

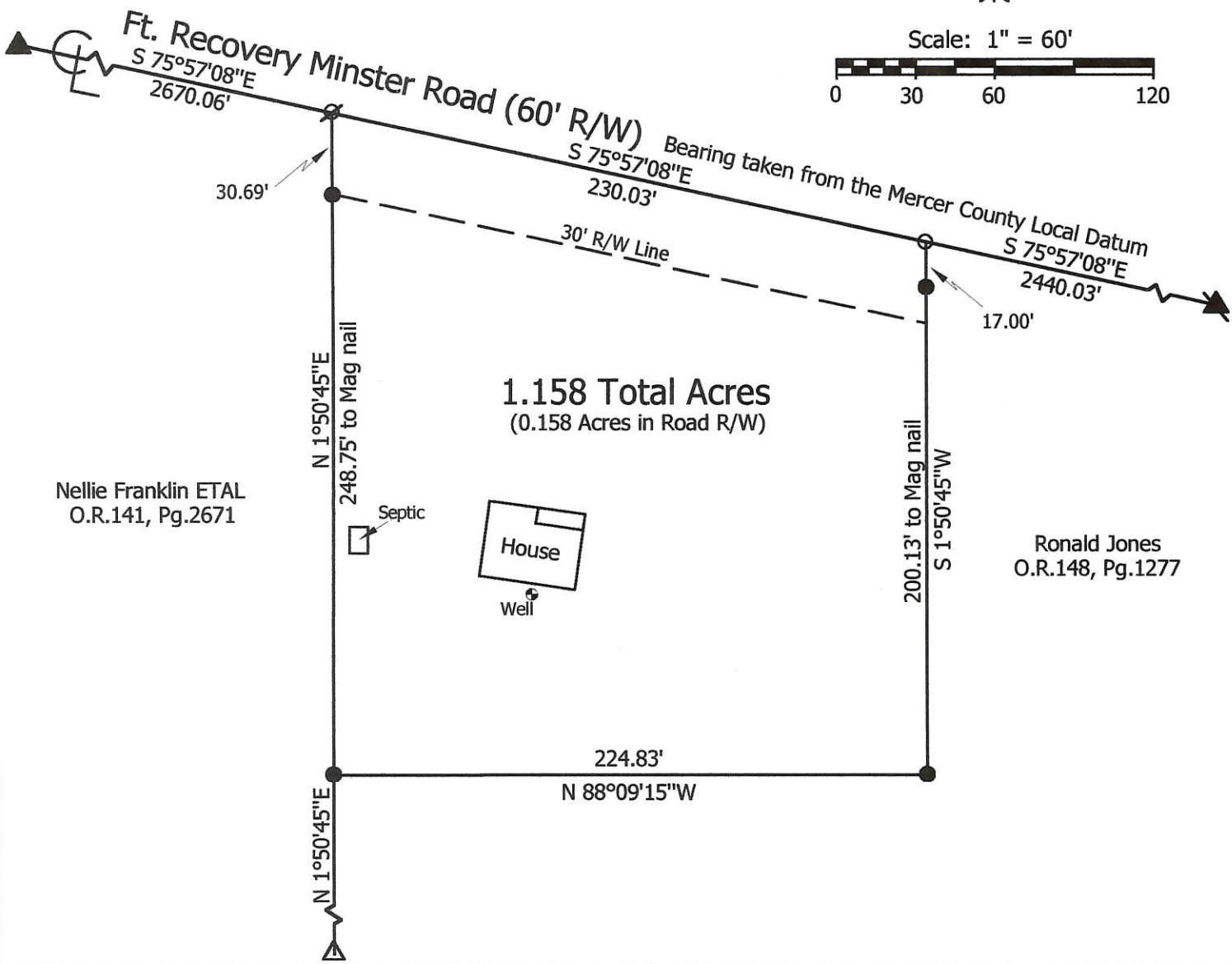
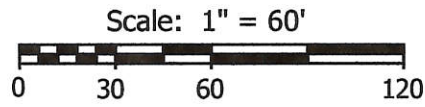

Marbaugh Land Surveying

1210 Yorkshire Court
Celina, Ohio 45822
(419) 586-4293

Kent Marbaugh
Kent B. Marbaugh P.S.7421



Ronald Jones Survey
1756 Ft. Recovery Minster Road

State of: Ohio County: Mercer
Township: Gibson Sec: 14 Town: 15N Range: 1E
City/Village: _____ Subdivision: _____ Lot: _____
Deed Ref: O.R.148, Pg.1277 Date Surveyed: 12-7-02

Approvals: _____	_____	_____
Agency: Board of Health	Township Zoning Inspector	County Engineer
Date: _____		

1314300001

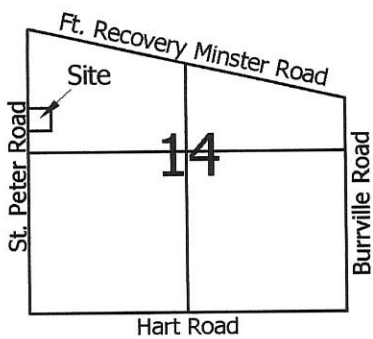

Scale: 1" = 100'

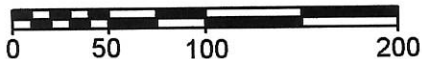

Legend:

- ▲ Monument Box @ the NW corner of Section 14
- △ Survey Marker nail @ W1/4 post of Section 14
- Mag nail set
- 5/8" X 30" Iron pin w/cap set

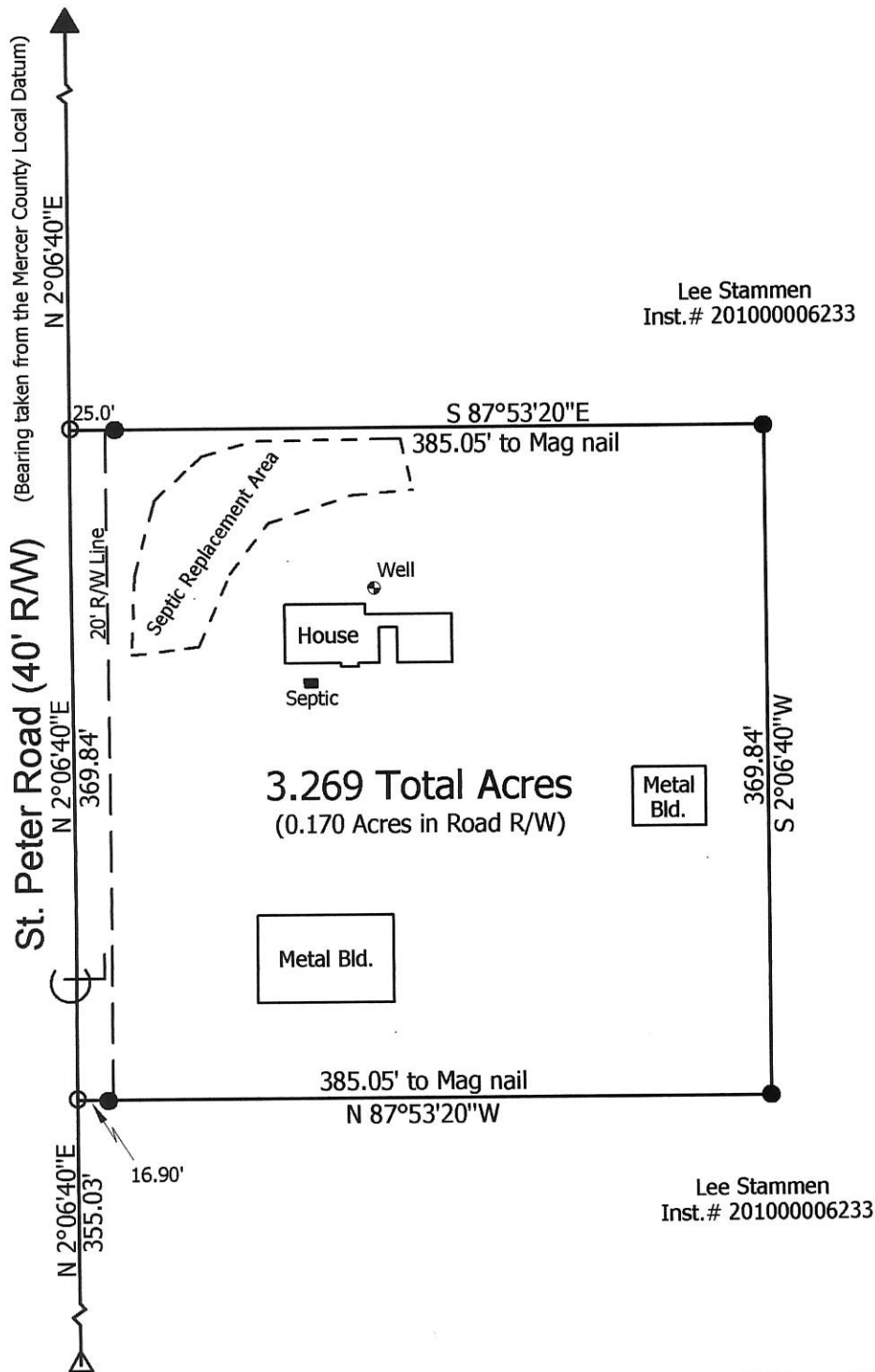

**Marbaugh
Land Surveying**

1901 Carolina Court
Celina, Ohio 45822
(419) 586-4293

Kent Marbaugh
Kent B. Marbaugh P.S.7421



Lee Stammen Survey
(1846 St. Peter Road)

State of: Ohio County: Mercer
Township: Gibson Sec: 14 Town: 15N Range: 1E
City/Village: _____ Subdivision: _____ Lot: _____
Deed Ref: Inst.# 201000006233 Date Surveyed: 11-17-17

Approvals: _____
Agency: Board of Health Township Zoning Inspector County Engineer
Date: _____

13-F(14)

1314300002

SURVEYED BY _____

JAMES W. GEESLIN
P.S. No. 7764

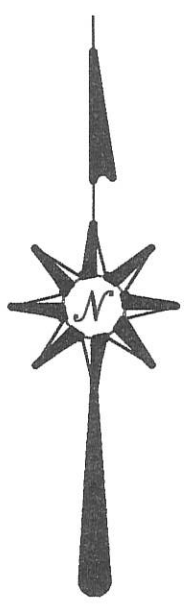
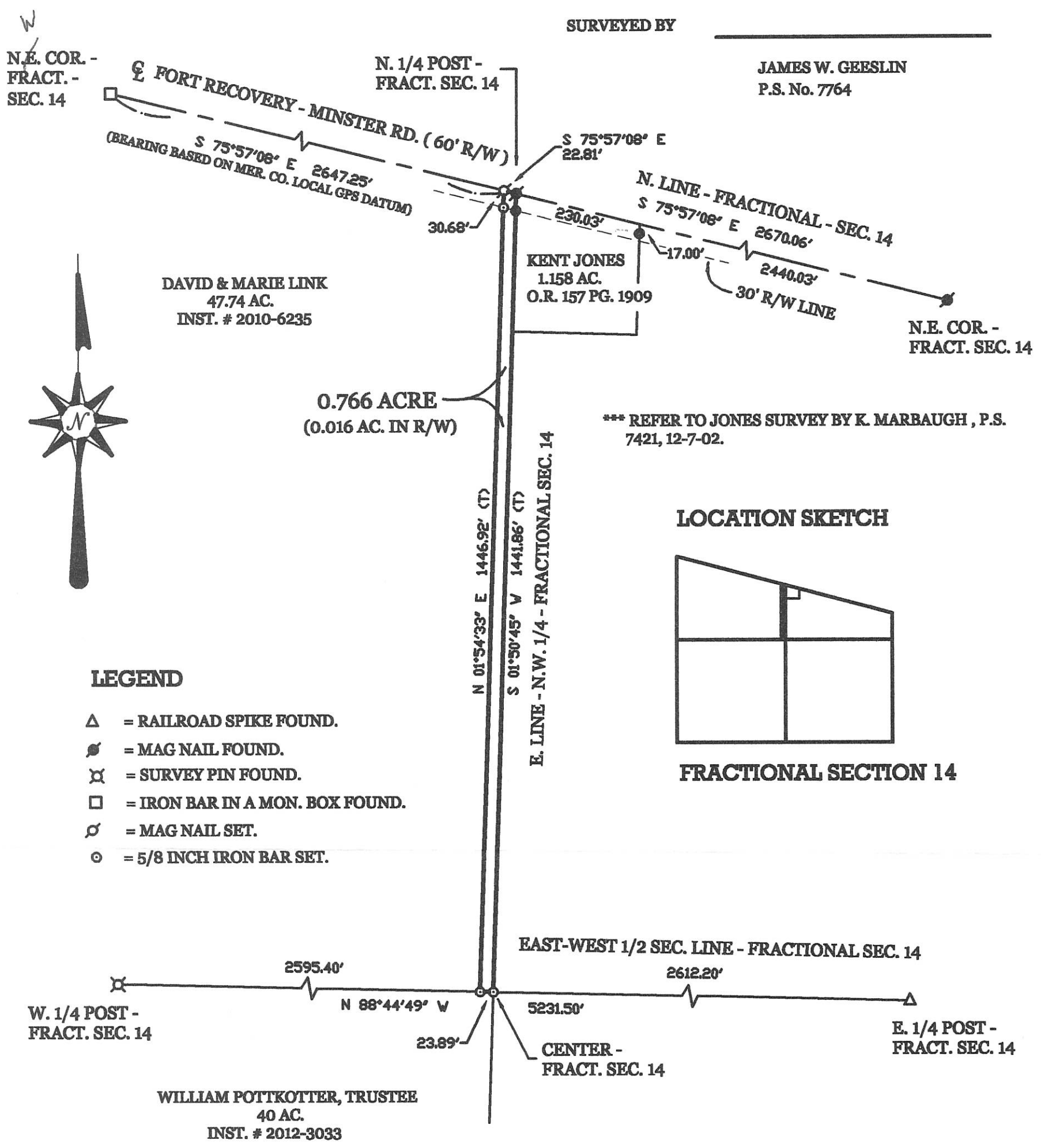

LEGEND

- △ = RAILROAD SPIKE FOUND.
- = MAG NAIL FOUND.
- ⊗ = SURVEY PIN FOUND.
- = IRON BAR IN A MON. BOX FOUND.
- ⊕ = MAG NAIL SET.
- ⊙ = 5/8 INCH IRON BAR SET.

LOCATION SKETCH

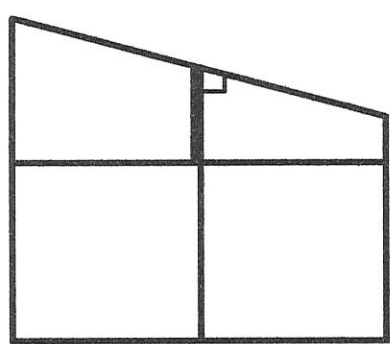

FRACTIONAL SECTION 14

*** REFER TO JONES SURVEY BY K. MARBAUGH, P.S. 7421, 12-7-02.

POTTKOTTER SURVEY

IN THE N.W. FRACTIONAL 1/4 OF FRACTIONAL SECTION 14, TOWN 15 NORTH, RANGE 1 EAST, (GIBSON TOWNSHIP), MERCER COUNTY, OHIO.

MAY 16, 2017

SCALE 1" = 200'

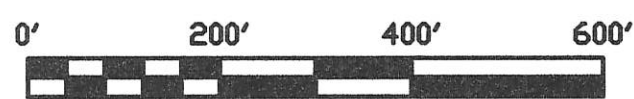

**GEESLIN
LAND SURVEYING**
525 S. SECOND ST.
COLDWATER, OHIO 45828
PHONE (419) 678-7232

PERMANENT PARCEL No. _____		
Part of: _____ Sec. _____ T _____ R _____ Township		
Grantor: _____		Area Retained: _____ Acres
Grantee: _____		Area Transferred: _____ Acres
Deed References: _____		
APPROVALS:	Board of Health	Township Zoning Officer
AGENCY:		County Engineer
DATE:		

13-F(14)

1314300002

SURVEYED BY

James W. Geeslin

JAMES W. GEESLIN
P.S. No. 7764

N.W. COR. -
FRACT. -
SEC. 14

☒ FORT RECOVERY - MINSTER RD. (60' R/W)
S 75°57'08" E 2647.25'
(BEARING BASED ON MER. CO. LOCAL GPS DATUM)

N. 1/4 POST -
FRACT. SEC. 14

S 75°57'08" E
22.81'

N. LINE - FRACTIONAL - SEC. 14
S 75°57'08" E 2670.06'

30.68'

230.03'

17.00'
2440.03'
30' R/W LINE

KENT JONES
1.158 AC.
O.R. 157 PG. 1909

N.E. COR. -
FRACT. SEC. 14

DAVID & MARIE LINK
47.74 AC.
INST. # 2010-6235

0.766 ACRE
(0.016 AC. IN R/W)

*** REFER TO JONES SURVEY BY K. MARBAUGH, P.S.
7421, 12-7-02.



LEGEND

- △ = RAILROAD SPIKE FOUND.
- ⊙ = MAG NAIL FOUND.
- ⊗ = SURVEY PIN FOUND.
- ☐ = IRON BAR IN A MON. BOX FOUND.
- ⊕ = MAG NAIL SET.
- ⊙ = 5/8 INCH IRON BAR SET.

LOCATION SKETCH

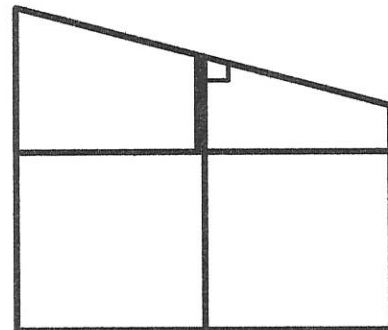

FRACTIONAL SECTION 14

N 01°54'33" E 1446.92' (T)
S 01°50'45" W 1441.86' (T)
E. LINE - N.W. 1/4 - FRACTIONAL SEC. 14

EAST-WEST 1/2 SEC. LINE - FRACTIONAL SEC. 14

W. 1/4 POST -
FRACT. SEC. 14
2595.40'
N 88°44'49" W

2612.20'
5231.50'
E. 1/4 POST -
FRACT. SEC. 14
CENTER -
FRACT. SEC. 14

WILLIAM POTTKOTTER, TRUSTEE
40 AC.
INST. # 2012-3033

POTTKOTTER SURVEY

IN THE N.W. FRACTIONAL 1/4 OF FRACTIONAL SECTION 14, TOWN 15 NORTH, RANGE 1 EAST, (GIBSON TOWNSHIP), MERCER COUNTY, OHIO.

MAY 16, 2017

SCALE 1" = 200'



**GEESLIN
LAND SURVEYING**

525 S. SECOND ST.
COLDWATER, OHIO 45828
PHONE (419) 678-7232

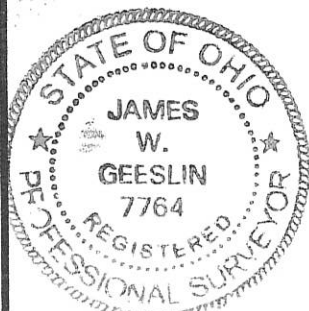

PERMANENT PARCEL No. _____		
Part of: _____ Sec. _____ T _____ R _____ Township		
Grantor: _____ Area Retained: _____ Acres		
Grantee: _____ Area Transferred: _____ Acres		
Deed References: _____		
APPROVALS:	Board of Health	Township Zoning Officer
AGENCY:		County Engineer
DATE:		

13-F(14)

1314300001

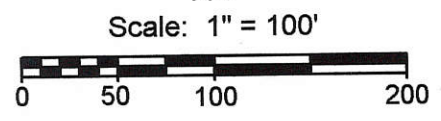
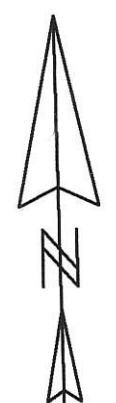
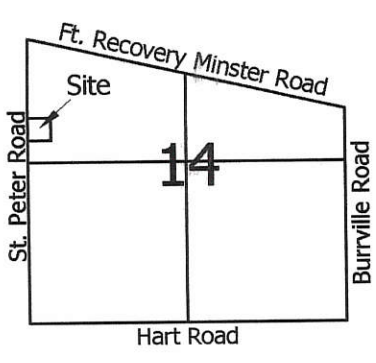

Legend:

- ▲ Monument Box @ the NW corner of Section 14
- △ Survey Marker nail @ W1/4 post of Section 14
- Mag nail set
- 5/8" X 30" Iron pin w/cap set

7 Lot
MINOR SUBDIVISION
Cal M 12/19/17
 Approved No Plat Required
 For A Major Subdivision

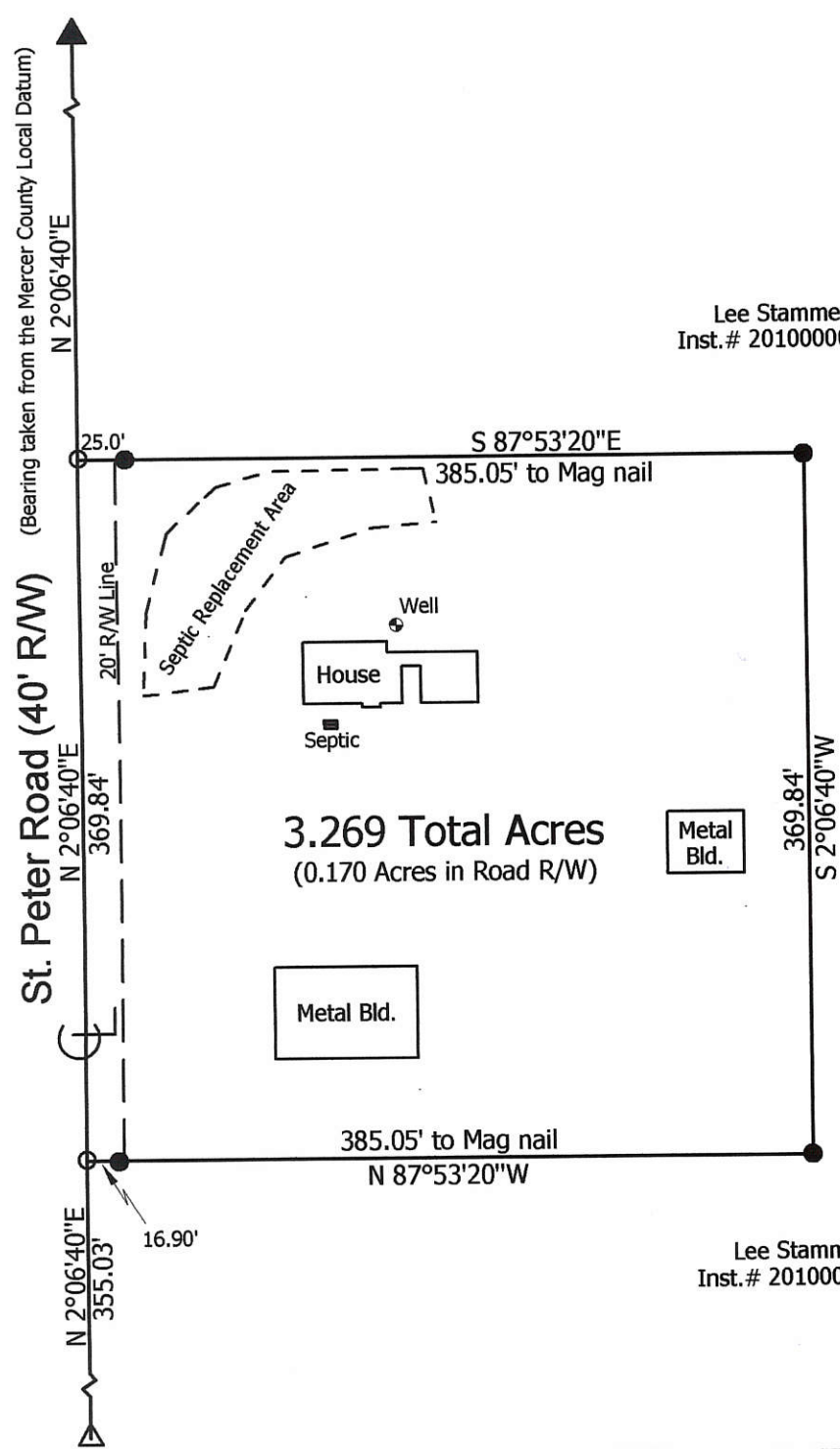

PAID
 DEC 16 2017
 \$2000
 MERCER COUNTY COMMISSIONERS
 CELINA, OHIO
PAID
 DEC 18 2017
 Mercer Co. Health Dept.

Lee Stammen
 Inst.# 201000006233

**Marbaugh
 Land Surveying**
 1901 Carolina Court
 Celina, Ohio 45822
 (419) 586-4293
Kent Marbaugh
 Kent B. Marbaugh P.S.7421



Lee Stammen Survey
 (1846 St. Peter Road)

State of: Ohio County: Mercer
 Township: Gibson Sec: 14 Town: 15N Range: 1E
 City/Village: _____ Subdivision: _____ Lot: _____
 Deed Ref: Inst.# 201000006233 Date Surveyed: 11-17-17

Approvals: *[Signature]* *[Signature]* *[Signature]*
 Agency: Board of Health Township Zoning Inspector County Engineer
 Date: 12-14-17

12-6-17 *12-11-2017*
13-F(14)

1314300002,-004

PAID

OCT 30 2017

MERCER COUNTY COMMISSIONERS
CELINA, OHIO

POTTKOTTER SURVEY

OF THE N.E. 1/4 OF THE S.W. 1/4 OF FRACTIONAL SECTION 14, TOWN
15 NORTH, RANGE 1 EAST, (GIBSON TOWNSHIP), MERCER COUNTY,
OHIO.

OCTOBER 9, 2017

SCALE 1" = 400'



THIS PLAT REPRESENTS AN ACTUAL FIELD SURVEY PERFORMED
UNDER MY SUPERVISION, AS DATED HEREIN.

James W. Geeslin

ATTEST: JAMES W. GEESLIN
PROFESSIONAL SURVEYOR 7764

POTTKOTTER IRREVOCABLE
0.766 AC. BY DEED
INST. # 2017-2575

LINK
46,974 ~~49,974~~ AC.
INST. # 2010-6235

W. 1/4 POST -
FRACT. -
SEC. 14

N. LINE - S.W. 1/4 - FRACT. SEC. 14
S 88°44'49" E
1309.65'

NOTES:

- 1) A VARIANCE WAS GRANTED FOR THE ROAD FRONTAGE REQUIREMENT AT SEPTEMBER PLANNING COMMISSION MEETING.
- 2) REFER TO PRIOR SURVEY DATED 5/16/17.

STAMMEN
137 AC.
INST. # 2010-6233

TRACT TWO
25.213 ACRES

POTTKOTTER IRREVOCABLE
TRUST 40 AC. BY DEED
INST. # 2012-3033

TRACT ONE
14.556 ACRES

REINHARD LIVING TRUST
40 AC. BY DEED
INST. # 2010-6162

LOCATION SKETCH

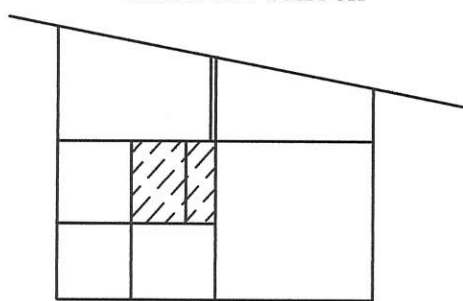

FRACTIONAL SECTION 14

LEGEND

- = IRON BAR IN MON. BOX. FOUND.
- ⊙ = MAG NAIL FOUND.
- = MAG NAIL FOUND.
- = 5/8 INCH IRON BAR FOUND.
- = 5/8 INCH IRON BAR SET.



S.W. COR. -
FRACT. -
SEC. 14

S. LINE - S.W. 1/4 - FRACT. SEC. 14 & $\frac{1}{2}$ HART RD.

S. 1/4 POST -
FRACT. -
SEC. 14

GEESLIN
LAND SURVEYING

525 S. SECOND ST.
COLDWATER, OHIO 45828

PHONE: (419)678-7233
geeslinsurveying@gmail.com

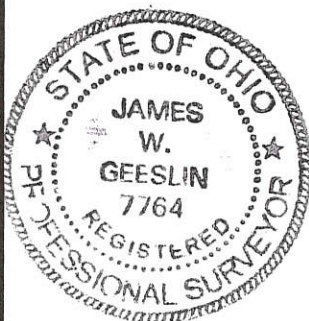

PERMANENT
PARCEL No. _____

Part of: _____ Sec. _____ T. _____ R. _____ Township _____

Grantor: _____ Area Retained: _____ Acres

Grantee: _____ Area Retained: _____ Acres

Deed References: _____

APPROVALS:

AGENCY:

DATE:

Board of Health
10-30-17

Township Zoning Officer

Mercer County Engineer

Donna Haysler
10-25-17
Aaron Mueller
10-27-17
13-F(14)

Approved by the Mercer
County Regional Planning
Commission; no plat
required under
R.C. 711.133

Case # 10/31/17

SURVEY OF 1.324 AC. TRACT IN THE NE 1/4 OF THE SE 1/4 OF FRAC. SEC. 14,
 TOWNSHIP 15, RANGE 1 EAST.
 SITUATED IN GIBSON TOWNSHIP, MERCER COUNTY, OHIO.
 FOR LINUS HART, OWNER: DEED REFERENCE: VOL. 168, PAGE 155 (62.75 AC. M/L).
 TO CREATE A SINGLE FAMILY RESIDENCE TRACT.
 TRACT CONTAINS A 1 STY. BR. RESIDENCE, WATER WELL & SEPTIC SYSTEM.

1314400002

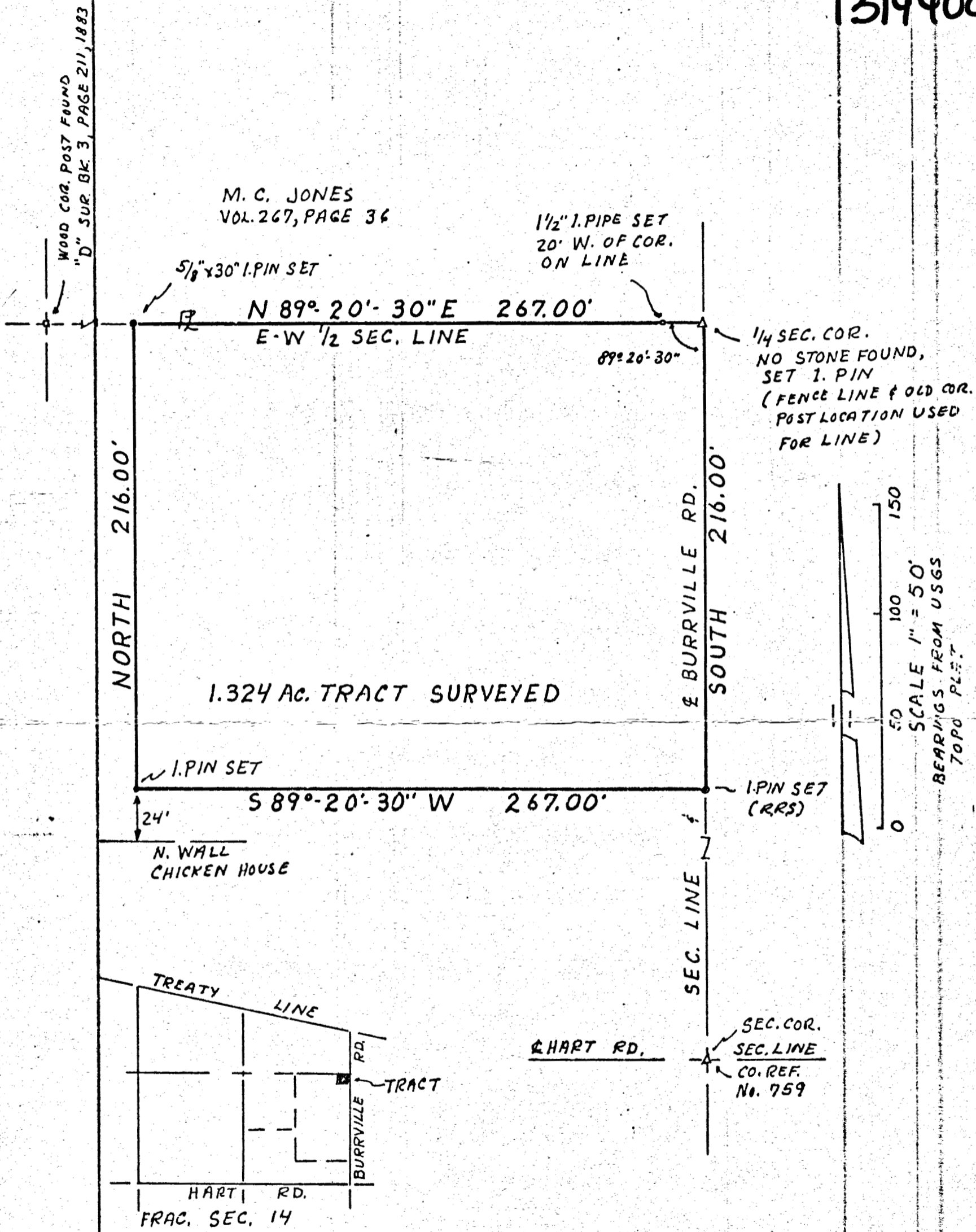

SURVEYED NOV. 16, 1985

BY ALVIN J. SPRALEY
 NORTH STAR, OHIO
 REGISTERED SURVEYOR No. 5016

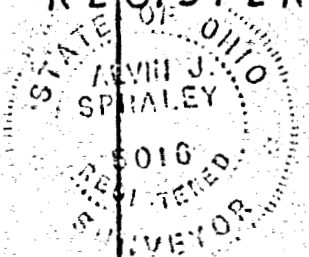

SURVEY REFERENCE :

1) SURVEY OF 1.324 AC. PARCEL BY ALVIN SPRALEY , P.S. 5016 , 11/16/85.

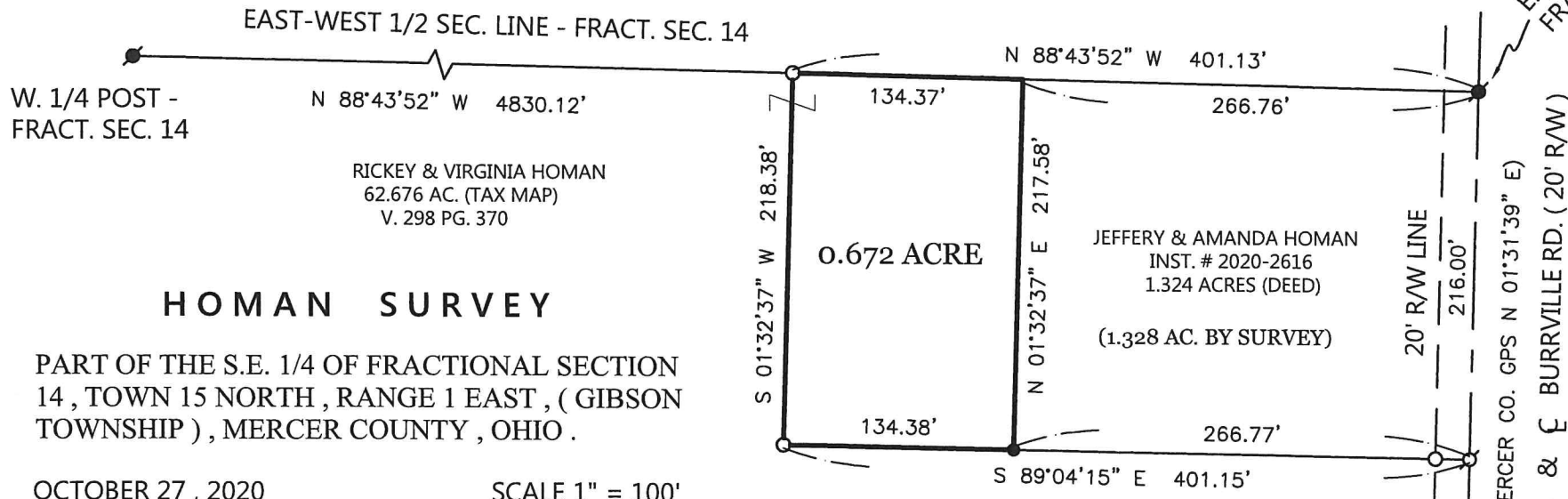

RICKEY & VIRGINIA HOMAN
62.676 AC. (TAX MAP)
V. 298 PG. 370

HOMAN SURVEY

PART OF THE S.E. 1/4 OF FRACTIONAL SECTION 14, TOWN 15 NORTH, RANGE 1 EAST, (GIBSON TOWNSHIP), MERCER COUNTY, OHIO.

OCTOBER 27, 2020

SCALE 1" = 100'



NOTE: THE HEREIN SURVEYED PARCEL IS TO BE AN ADD ON TO THE EXISTING JEFFERY AND AMANDA HOMAN PARCEL.

LEGEND

- = 1/2 INCH IRON BAR FOUND IN PIPE.
- = MAG NAIL FOUND.
- ⊕ = R.R. SPIKE FOUND.
- = 5/8 INCH IRON BAR SET.

THIS PLAT REPRESENTS AN ACTUAL FIELD SURVEY PERFORMED UNDER MY SUPERVISION, AS DATED HEREIN.

James W. Geeslin

ATTEST: JAMES W. GEESLIN
PROFESSIONAL SURVEYOR 7764

NOTE: THE BEARINGS CONTAINED HEREIN ARE BASED ON GPS OBSERVATIONS USING O.D.O.T. CORS NETWORK STATIONS, CONVERTED TO THE OHIO STATE PLANE NORTH ZONE, HORIZONTAL DATUM NAD83 (2011).

LOCATION SKETCH
FRACTIONAL SEC. 14

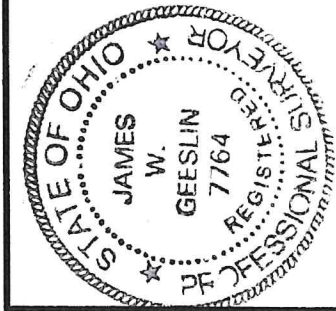
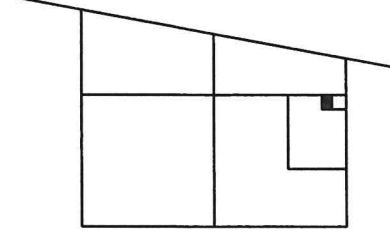

GEESLIN SURVEYING
525 S. SECOND ST.
COLDWATER, OHIO 45828
Phone : (419) 678 - 7233
Email : geeslinsurveying@gmail.com

PERMANENT PARCEL No.	Part of: _____	Sec. _____	Township _____
	Grantor: _____	Area Retained _____	Acres _____
	Grantee: _____	Area Retained _____	Acres _____
	Deed Reference: _____		
APPROVALS:	Board of Health _____	Township Zoning Officer _____	Mercer County Engineer _____
AGENCY:			
DATE:			