

SURVEY FOR DANIEL JUTTE

13-E ✓
13-B

BEING A PARCEL OF LAND LOCATED IN THE NORTHWEST QUARTER OF FRACTIONAL SECTION 10 & 15, GIBSON TOWNSHIP, TOWN 15 NORTH, RANGE 1 EAST, MERCER COUNTY, OHIO

1310300003

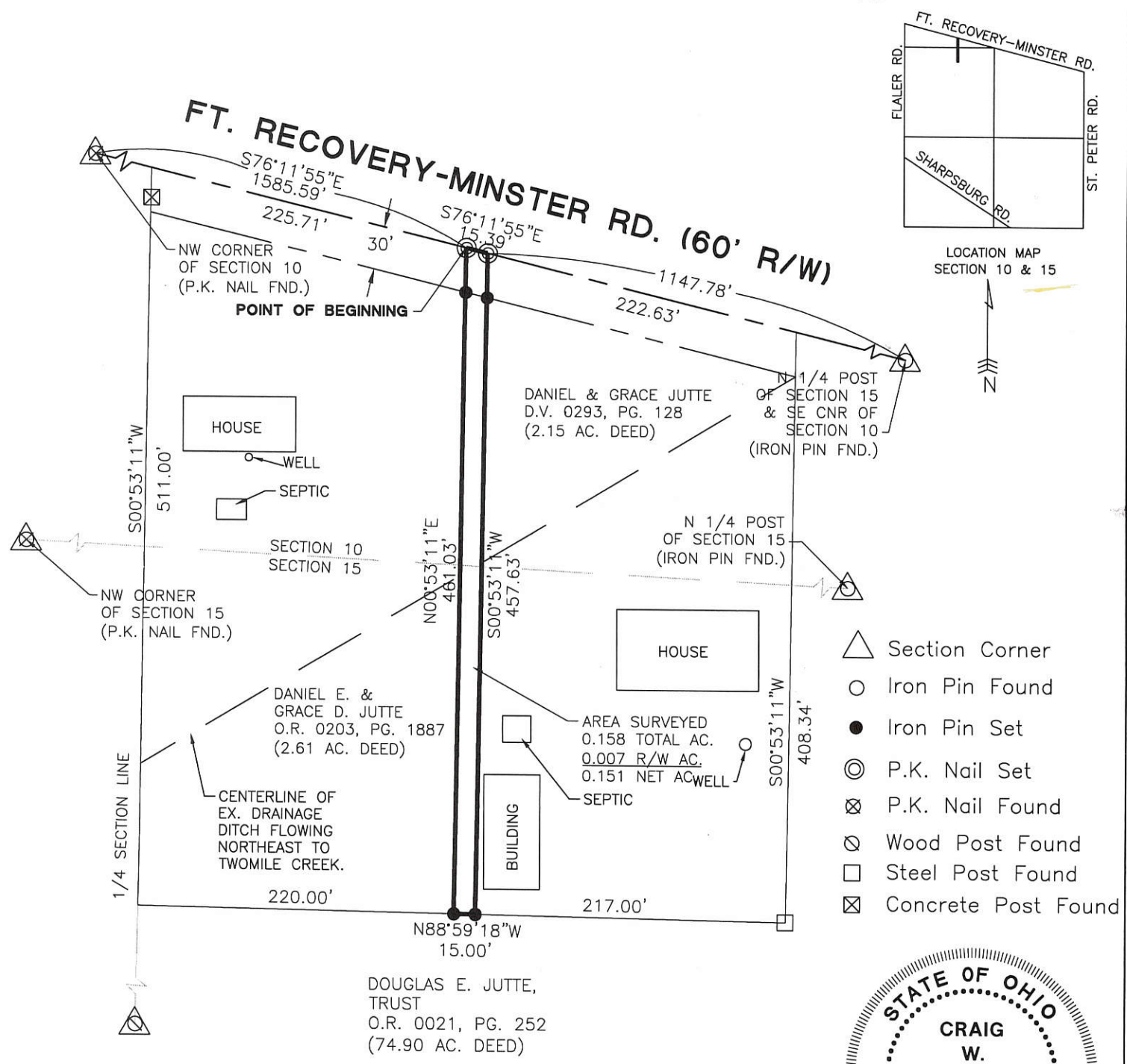

THIS TRACT TO BECOME PART OF EXISTING TRACT TO THE EAST.

Nicholas L. ...
ZONING INSPECTOR

Surveyed By: *Craig W. Mescher*
Craig W. Mescher Reg. Surveyor No. 8237
Date: 11-5-05

References: Bearings from Mercer County G.P.S.	Scale: 1" = 100' 0 50 100 200
--	----------------------------------

Part of NW 1/4 Sec. 10 & 15 T15-NR1-E GIBSON Twp., Mercer Co., OH
Grantor: DAN & GRACE JUTTE Deeds: _____ Area Retained: _____ Ac.
Grantee: _____ Area: _____ Ac.

Approvals: Agency: Bd. of Health Date: _____	Co. San. Eng	Co. Engineer	Permanent Parcel No.
--	--------------	--------------	----------------------

Fanning/Howey Associates, Inc.
Civil Engineering Division
Engineers Surveyors Consultants

SURVEY FOR DANIEL JUTTE

BEING A PARCEL OF LAND LOCATED IN THE NORTHWEST QUARTER
OF FRACTIONAL SECTION 10 & 15, GIBSON TOWNSHIP, TOWN 15 NORTH,
RANGE 1 EAST, MERCER COUNTY, OHIO

1310300003

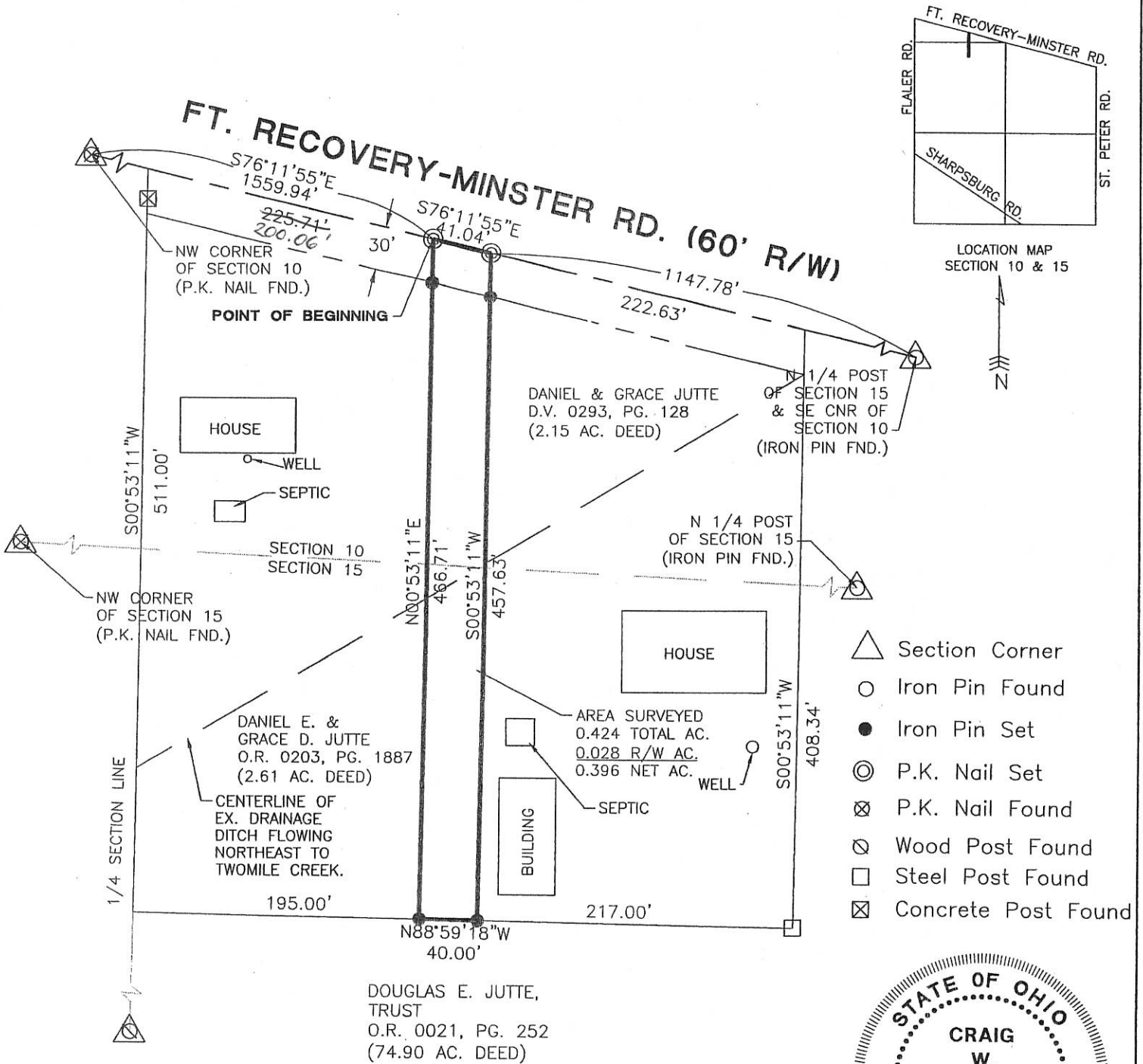

THIS TRACT TO BECOME PART OF
EXISTING TRACT TO THE EAST.

[Signature]
ZONING INSPECTOR

Surveyed By: *[Signature]*
Craig W. Mescher Reg. Surveyor No. 8237
Date: 11-5-05

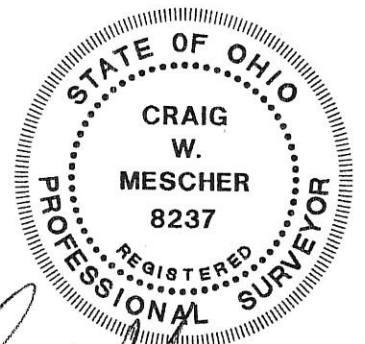

References: Bearings from Mercer County G.P.S.	Scale: 1" = 100'
Part of NW 1/4 Sec. 10 & 15 Twp. 15-NR 1-E GIBSON Twp., Mercer Co., OH	
Grantor: DAN & GRACE JUTTE Deeds: _____ Area Retained _____ Ac.	
Grantee: _____ Area _____ Ac.	
Approvals: _____	_____
Agency: Bd. of Health	Co. San. Eng
Date: _____	Co. Engineer
_____	Permanent Parcel No.