

JAMES R. WENNING SURVEY

N.W. 1/4 SEC. 21, T 15N, R 1E
GIBSON TWP., MERCER COUNTY, OHIO

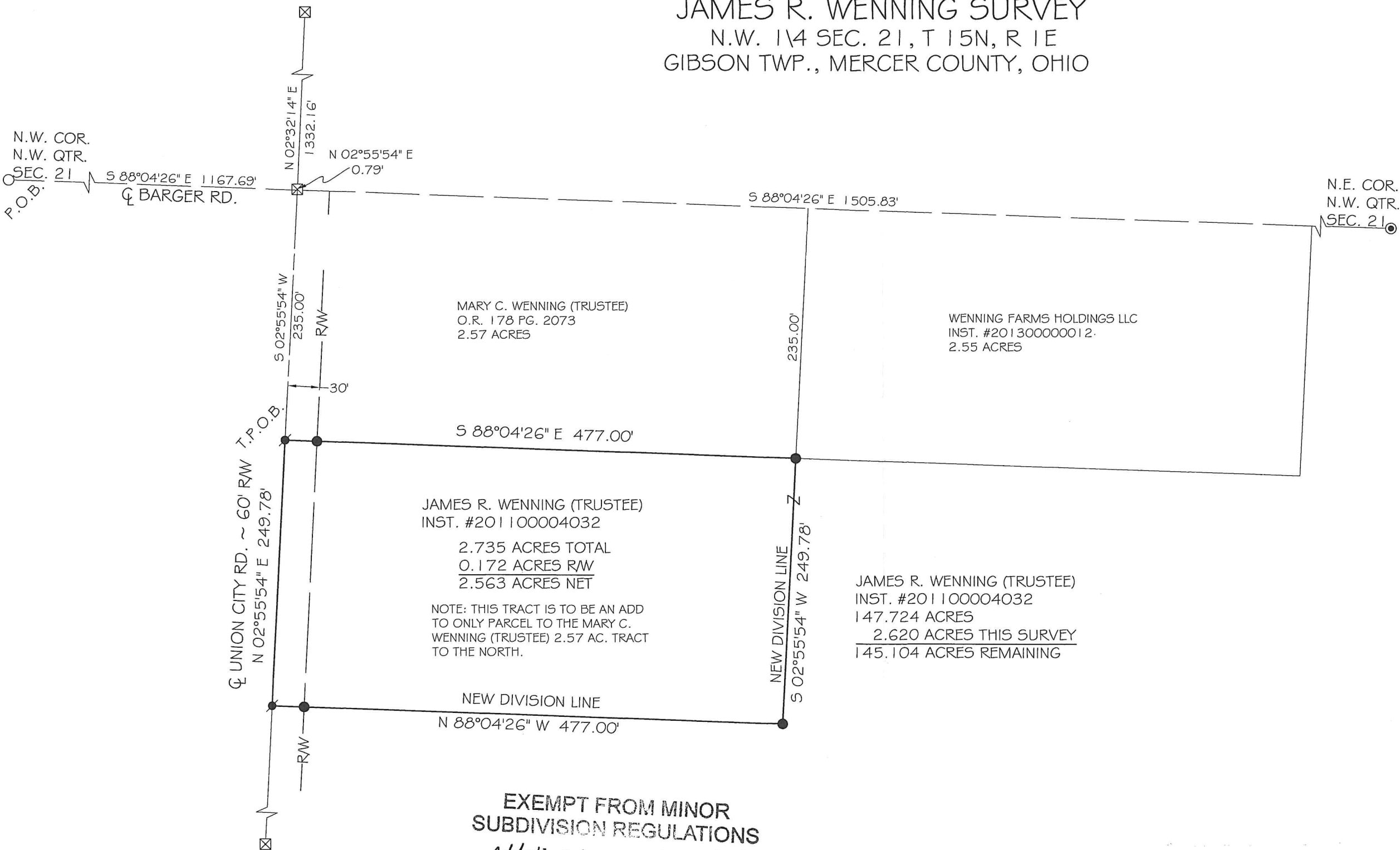

N.E. COR.
N.W. QTR.
SEC. 21

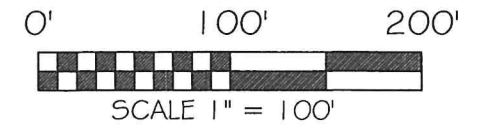
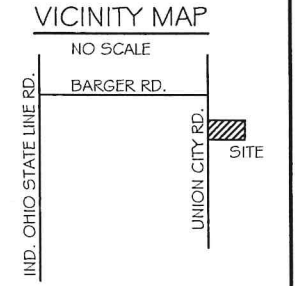

BASIS OF BEARING: BEARINGS ARE OHIO STATE PLANE NORTH ZONE, 3401, NAD 83, GRID DISTANCES SHOWN ARE GROUND.

LEGEND

- 5/8x30" IRON PIN (SET) W/PINK PLASTIC CAP STAMPED "LOCK TWO 7988"
- MAG NAIL (SET)
- 5/8 IN. IRON PIN (FOUND) W/UNREADABLE YELLOW CAP
- ♂ MAG NAIL (FOUND)
- ⊠ MONUMENT BOX W/IRON PIN (FOUND)
- ⊙ 6 IN. WOOD POST (FOUND)

SURVEY REFERENCES

- THOBE SURVEY BY MARBAUGH 5/05
- UNION CITY ROAD SURVEY BY MESCHER 11/08
- TOBE SURVEY BY J. GEESLIN 3/19
- HULL SURVEY BY J. GEESLIN 10/19
- WENDEL - EVANS SURVEY BY J. GEESLIN 6/20

**EXEMPT FROM MINOR
SUBDIVISION REGULATIONS**
Add-to Only J. Weiss 1/10/23



Christopher S. Harmon
CHRISTOPHER S. HARMON P.S. #7988

11/2/24
DATE

SURVEY NOTE:
I HEREBY STATE THAT THIS IS A TRUE AND ACCURATE SURVEY AS PERFORMED BY MYSELF. ALL ADJOINING OWNERS, MONUMENTS AND THEIR CONDITION ARE CURRENT AS OF THE TIME THE FIELD WORK WAS PERFORMED IN DECEMBER, 2023 AND DONE WITHOUT THE BENEFIT OF A TITLE SEARCH.

LOCK-TWO SURVEYING
5166 LOCK TWO RD. NEW BREMEN, OH
419-753-3332

#23081