

**SURVEY FOR GARY A. & VIRGINIA M. KREMER
 LOCATED IN THE N.W.
 1/4 OF SECTION 28,
 T-7-S, R-3-E,
 MARION TWP., MERCER
 CO., OHIO**

1228100008

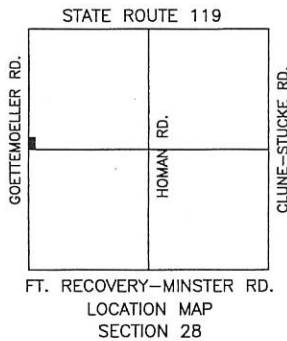
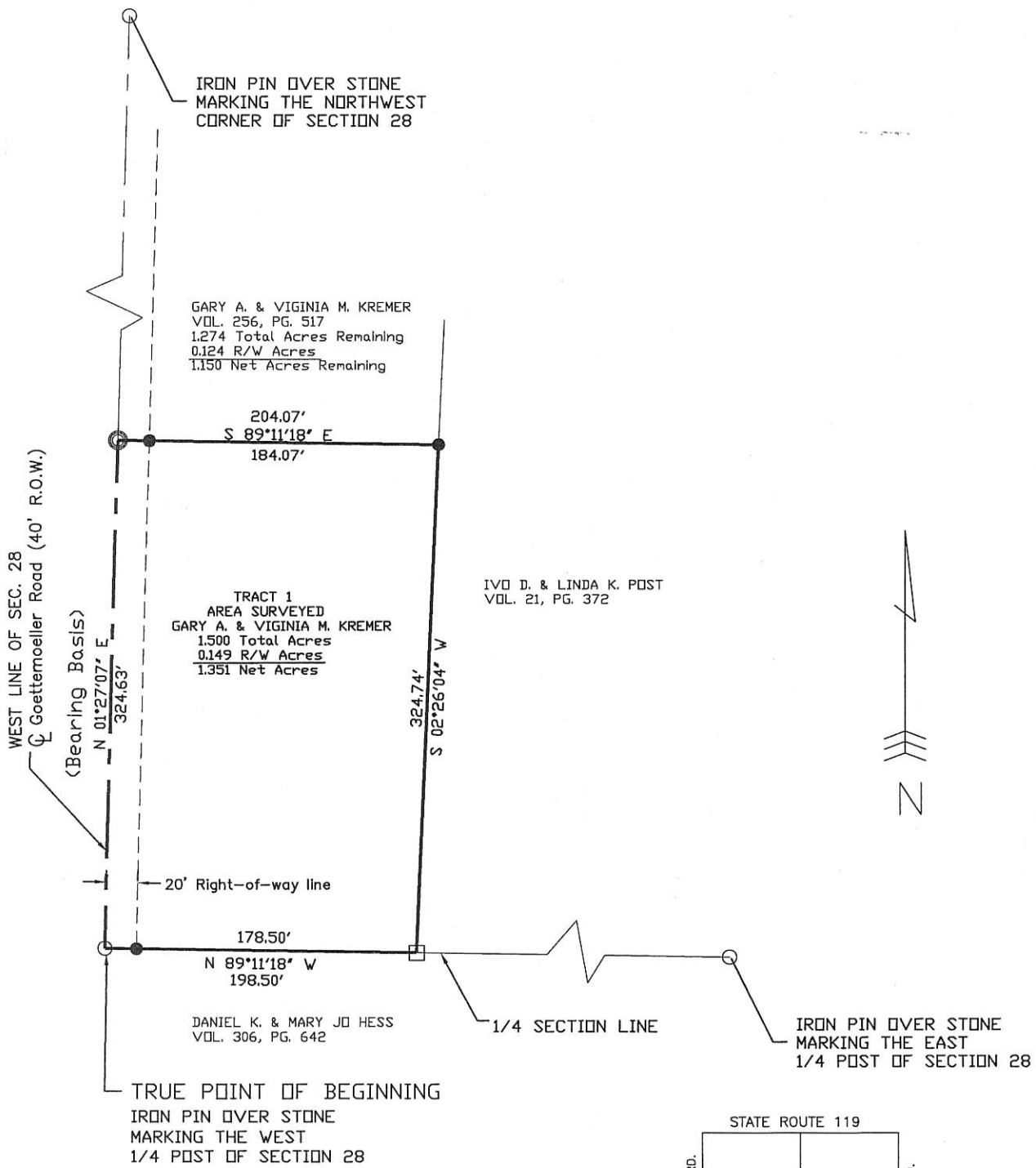

Zoning Inspector

Surveyed By: *Eric C. Thomas*
 Eric C. Thomas Reg. Surveyor No. 7236
 Date: 12-12-02

- Corner Post Found
- Iron Pin Found
- Iron Pin Set
- P.K. Nail Set
- P.K. Nail Found
- Railroad Spike Found

References: Bearings from GPS of the Section Corners on file with the Mercer County Engineer's Office

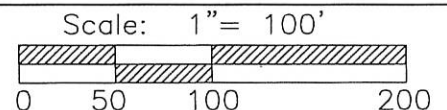

Part of N.E. 1/4 Sec. 28 T 7-S R 3-E MARION Twp., Mercer Co., OH
 Grantor: G. & M. Kremer Deeds: 266/517 Area Retained 1.274 Ac.
 Grantee: _____ Area _____ Ac.

Approvals: _____ Agency: Bd. of Health Date: _____	_____ Co. San. En.	_____ Co. Engineer	_____ Permanent Parcel No.
----------------------------------------------------------	--------------------	--------------------	----------------------------

122810003 12-H

SURVEY OF A 1.214 AC. TRACT FOR RITA B. SCHOENLEIN
 LOCATED IN THE N.W. 1/4 OF SEC. 28, T-7-S, R-3-E,
 MARION TWP., MERCER COUNTY, STATE OF OHIO

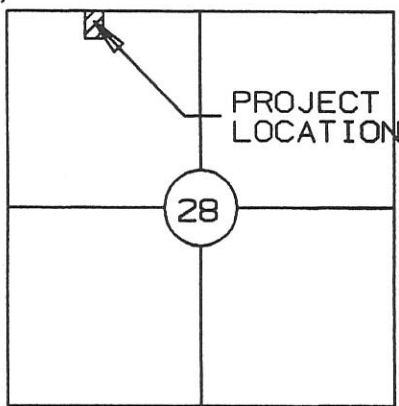

LOCATION MAP

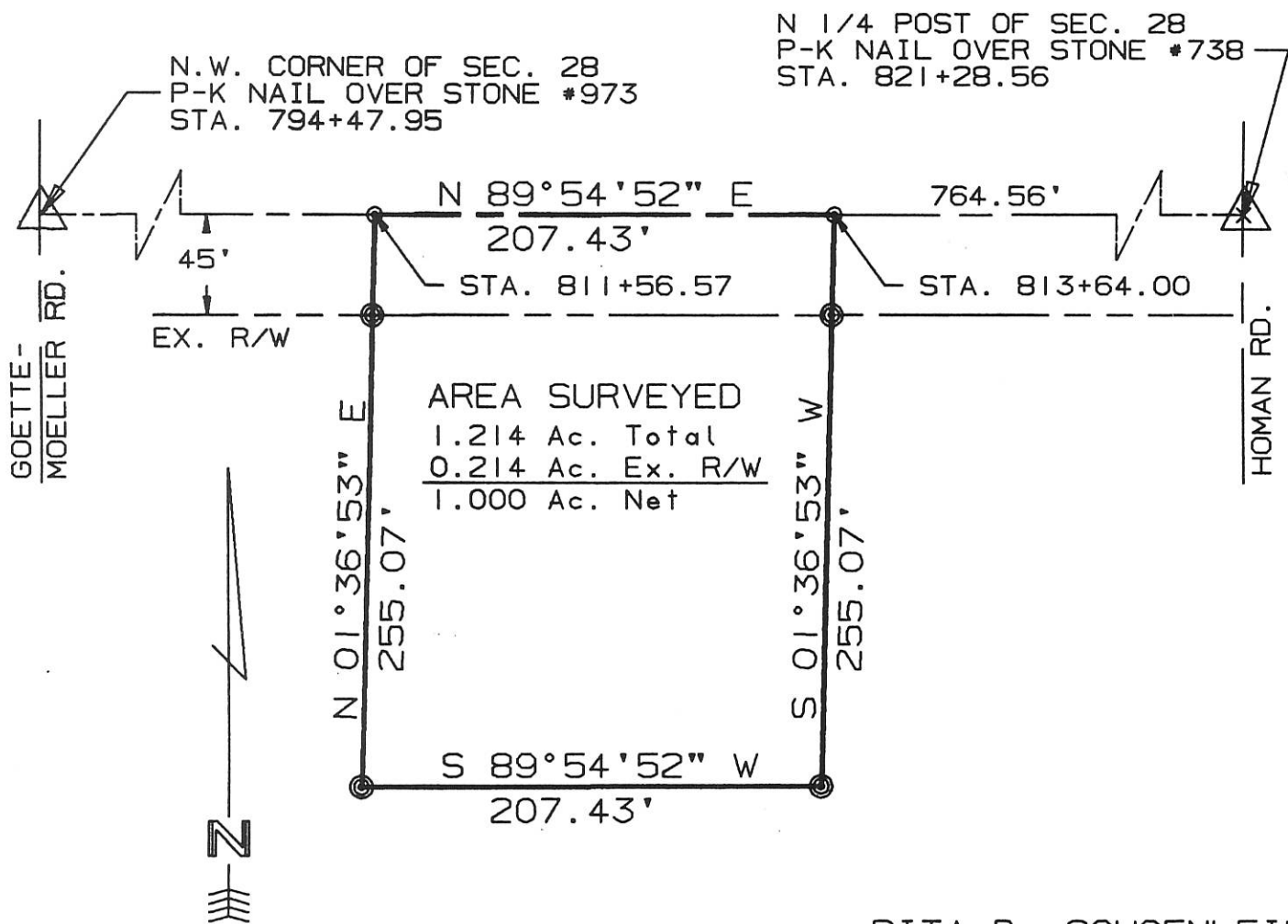

AREA SURVEYED
 1.214 Ac. Total
 0.214 Ac. Ex. R/W
 1.000 Ac. Net

RITA B. SCHOENLEIN
 Vol. 304, Pg. 840
 Vol. 248, Pg. 317

- ⊙ = P-K NAIL SET
- ⊗ = I. PIN SET

SURVEYED BY: Eric C. Thomas
 ERIC C THOMAS REG. SURVEYOR #7236
 DATE: 05-28-96



References: ODOT R/W SURVEY OF THIS SECTION ON FILE WITH ENGINEER'S OFFICE		Scale 1"=80'	
Part of N.W. 1/4 Sec. 28 T7-S R3-E MARION Twp., MERCER Co., OHIO		0 40 80 160	
GRANTOR: R. SCHOENLEIN DEEDS: Vol. 304 Pg. 840 AREA RETAINED _____ Ac.			
GRANTEE: _____ AREA: _____ Ac.			
APPROVALS:	_____	_____	_____
AGENCY:	BD. OF HEALTH	Co. San. Eng.	Co. Engineer
DATE			PERMANENT PARCEL No.

SURVEY OF THE S.W. 1/4 OF THE N.W. 1/4 OF SEC. 28 FOR JOSEPH SCHOENLEIN

1228100007
1228100005

TRACT	AREAS (ACRES)		
	TOTAL	R/W	NET
#1	2.000	0.288	1.712
#2	36.305	0.149	36.156

TOTAL - R/W = NET

N.W. CORNER SEC. 28
I. PIN OVER STONE

L. UNGRUHN
VOL. 238, PG. 744
O.R. 21, PG. 372

S 89°09'29" E 1339.96'

1/4-1/4 SEC. LINE

20' EX. R/W

323.78'

S 88°32'53" E
208.65'

TRACT #1

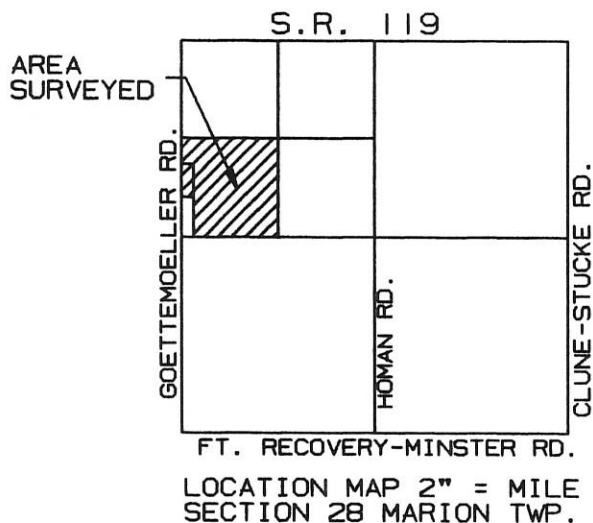

I.V.O. POST
O.R. 13, PG. 339

1/4-1/4 SEC. LINE

S 01°28'05" W 1335.31'

TRACT #2

JOSEPH P. &
SHERRY G. SCHOENLEIN
Vol. 300, Pg. 342

EX. 2.774
AC. TRACT
G. KREMER
266/517

N 01°27'07" E 1012.24' GOETTEMOELLER RD. (40' R/W)

S 88°32'53" W
208.65'

S 01°27'07" W 417.54'

WOOD CORNER POST

N 02°26'04" E 592.57' (CALL 592.45')

198.50'

N 89°11'18" W 1141.09'

1/4 SEC. LINE

D. HESS
306/211

L. PIEKENBROCK
VOL. 262, PG. 211

W. 1/4 POST SEC. 28
I. PIN OVER STONE

E. 1/4 POST SEC. 28
I. PIN OVER STONE

IRON PINS SET AT R/W LINE
OF ALL NEW TRACTS

I hereby dedicate the permanent easement for roadway purposes as shown on this plat.

SURVEYED BY: Eric C. Thomas
ERIC C THOMAS REG. SURVEYOR #7236
DATE: 12-15-97

Joseph P. Schoenlein Sherry G. Schoenlein
JOSEPH P. SCHOENLEIN SHERRY G. SCHOENLEIN



References: BEARINGS FROM GPS OF THE SECTION CORNERS ON FILE WITH THE MERCER COUNTY ENGINEER'S OFFICE		Scale 1"=150'	
Part of N.W. 1/4 Sec. 28 T7-S R 3-E Marion Twp., MERCER Co., OHIO		0 75 150 300	
GRANTOR: J. SCHOENLEIN DEEDS: Vol. 300 Pg. 342 AREA RETAINED ____ Ac.			
GRANTEE: _____ AREA: VARIOUS Ac.			
APPROVALS:	BD. OF HEALTH	Co. San. Eng.	Co. Engineer
DATE:			PERMANENT PARCEL No.

- ⊙ = P-K NAIL SET
- ⊗ = R.R. SPIKE FD.
- ⊘ = I. PIN FOUND
- ⊙ = I. PIN SET
- ⊗ = P.K. NAIL FOUND

1228251001

12-H

EVERS SURVEY

PART OF THE W. 1/2 OF THE E. 1/2 OF SECTION 28, TOWNSHIP 7 SOUTH, RANGE 3 EAST, (MARION TOWNSHIP), MERCER COUNTY, OHIO.

LOCATION SKETCH

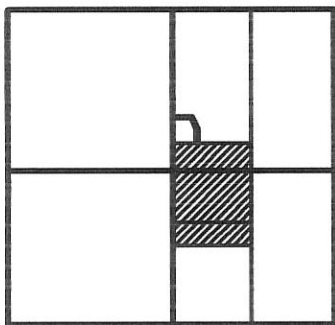

SECTION 28

JULY 5, 2007

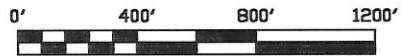

SCALE 1" = 400'

LINE TABLE

LINE	BEARING	DISTANCE
L1	S 88°22'18" E	322.03'
L2	S 65°57'06" E	285.69'
L3	S 01°15'36" W	200.33'
L4	N 01°15'36" E	220.07'
L5	N 65°57'06" W	311.57'
L6	N 88°22'18" W	328.05'

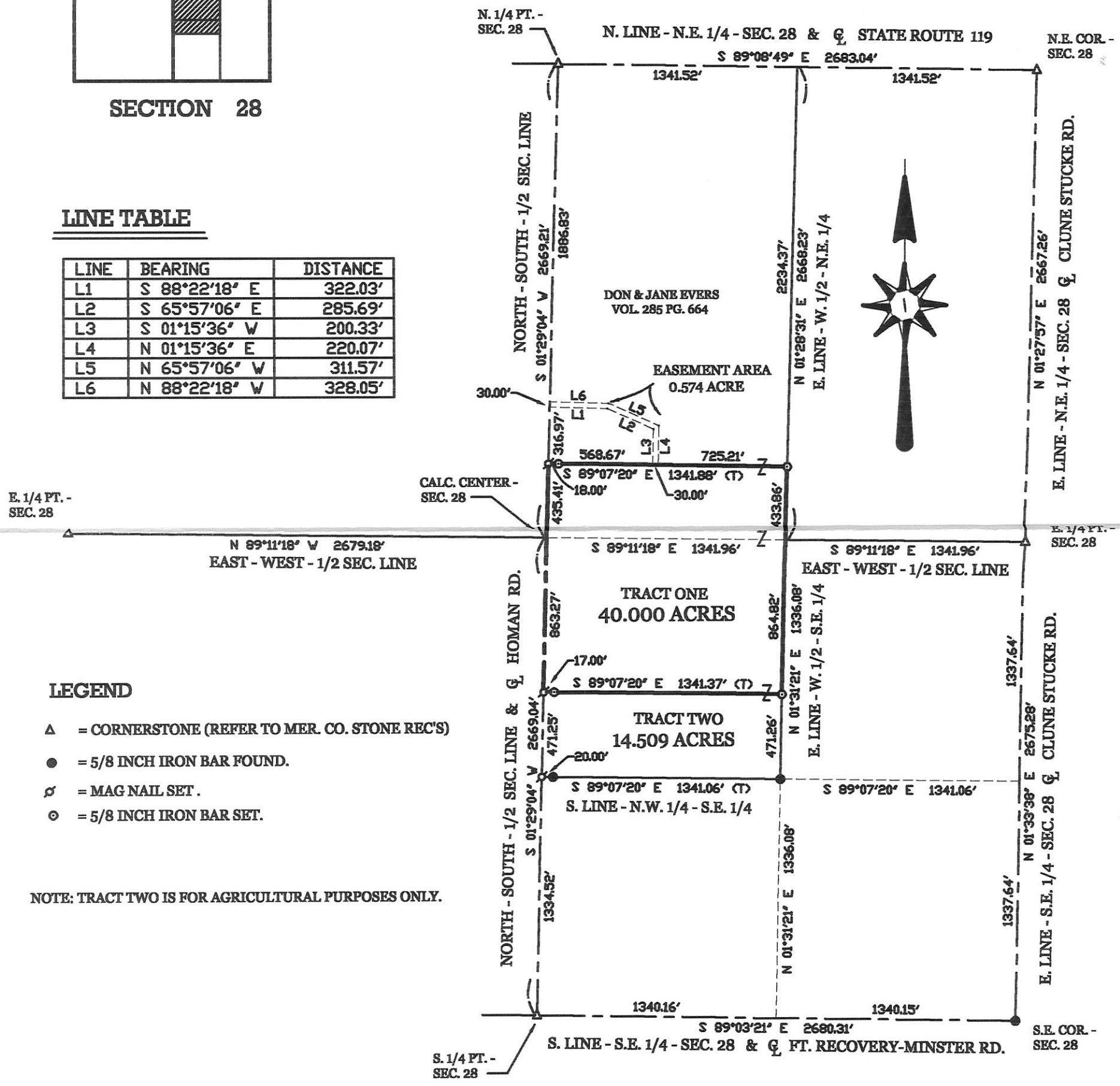

LEGEND

- △ = CORNERSTONE (REFER TO MER. CO. STONE REC'S)
- = 5/8 INCH IRON BAR FOUND.
- ⊕ = MAG NAIL SET.
- ⊙ = 5/8 INCH IRON BAR SET.

NOTE: TRACT TWO IS FOR AGRICULTURAL PURPOSES ONLY.

GEESLIN LAND SURVEYING

107 N. CEDAR ST.
 COLDWATER, OHIO 45828
 PHONE (419) 586-8155
 FAX (419) 678-9332

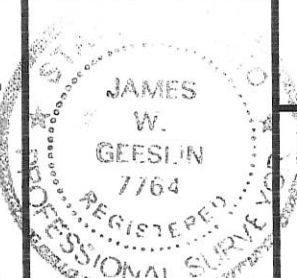

SURVEYED BY *James W. Geeslin*
 JAMES W. GEESLIN
 P.S. No. 7764

1228300011; 1228300012

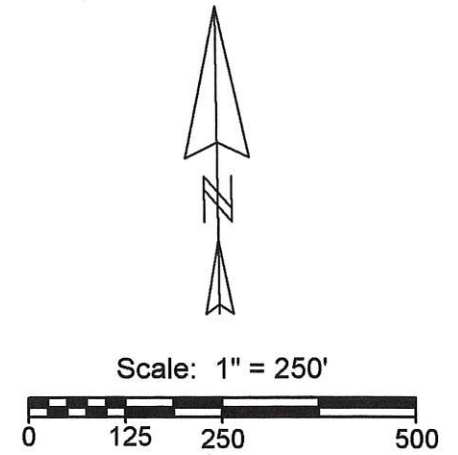
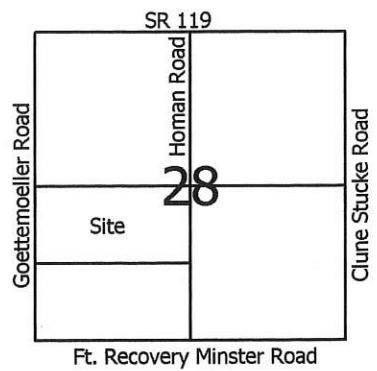

Legend:

- ▲ Cornerstone @ the SW corner of Section 28
- △ Cornerstone @ the W1/4 Post of Section 28
- ⚡ Mag nail set @ the center of Section 28
- ⚡ Cornerstone @ the N1/4 Post of Section 28
- 5/8" X 30" Iron pin w/cap set
- ⦿ 5/8" X 30" Iron pin w/cap set on line and 20.0' from corner
- Mag nail set
- ⊗ Mag nail found

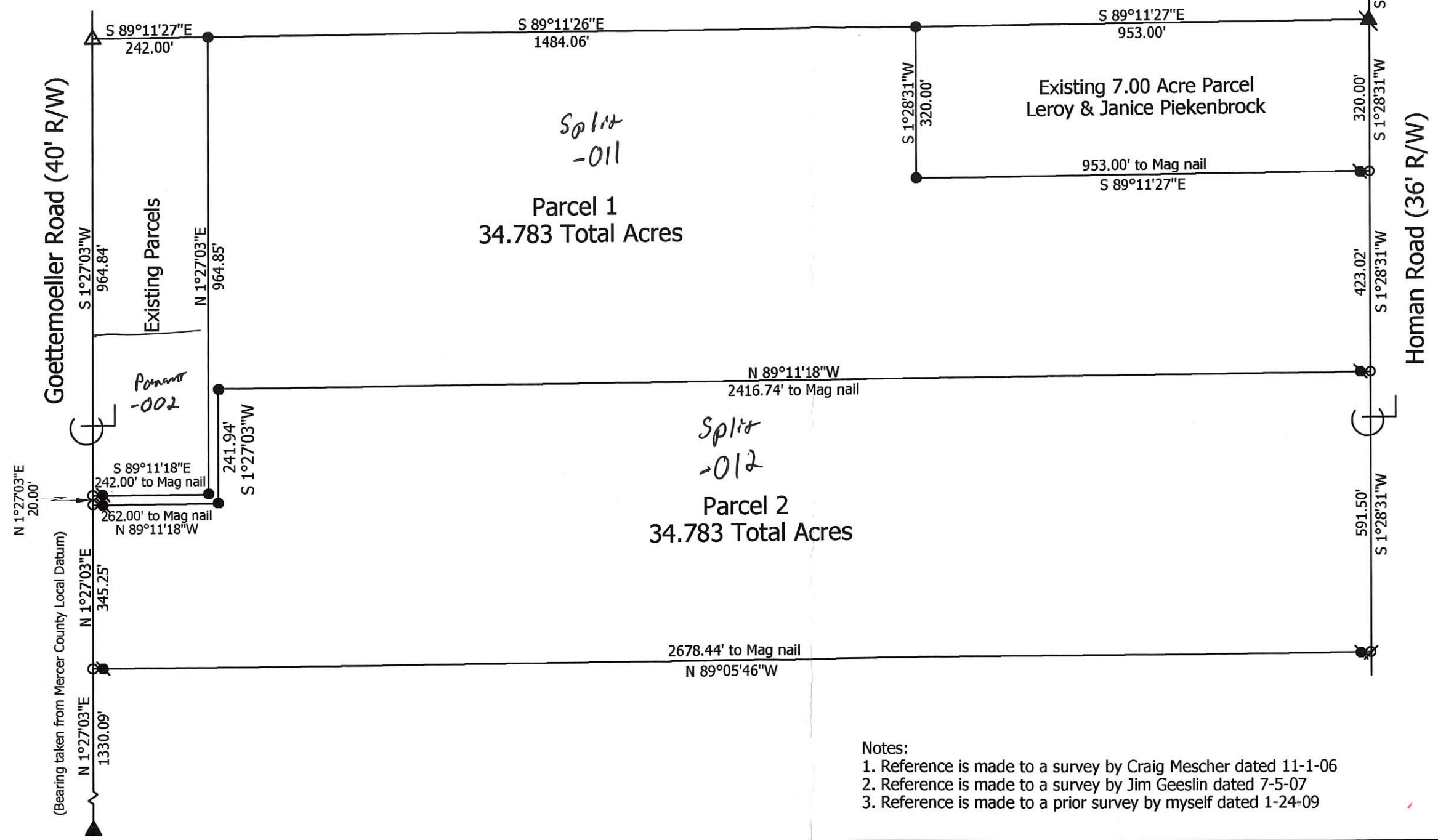

- Notes:**
1. Reference is made to a survey by Craig Mescher dated 11-1-06
 2. Reference is made to a survey by Jim Geeslin dated 7-5-07
 3. Reference is made to a prior survey by myself dated 1-24-09

Marbaugh Land Surveying
 1901 Carolina Court
 Celina, Ohio 45822
 (419) 586-4293
Kent B. Marbaugh
 Kent B. Marbaugh P.S. 7421



Piekenbrock Survey

State of:	Ohio	County:	Mercer
Township:	Marion	Sec:	28
City/Village:		Town:	7S
Deed References:	Vol. 262, Pg. 211	Range:	3E
Subdivision:		Lot:	
Approvals:	Board of Health	Date Surveyed:	1-27-09
Agency:			
Date:			
		Township Zoning Inspector	County Engineer

1228300002

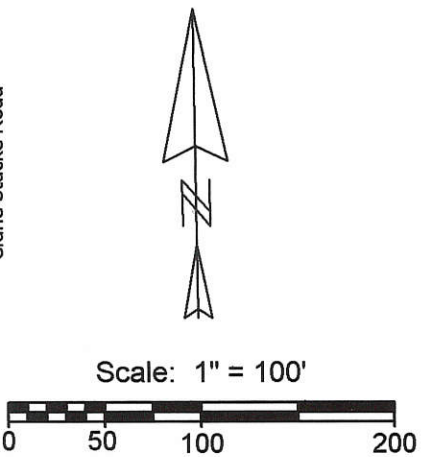
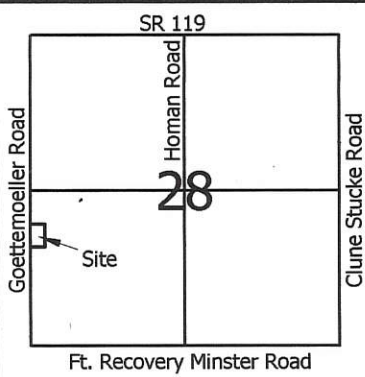

- Legend:**
- ▲ Cornerstone @ the SW corner of Section 28
 - △ Cornerstone @ the W1/4 Post of Section 28
 - 5/8" X 30" Iron pin w/cap set
 - ⊙ 5/8" X 30" Iron pin w/cap set on line and 20.0' from corner
 - Mag nail set
 - ⊘ Mag nail found
 - ⊙ Iron pin found on line and 20.0' from corner
 - Wood cornerpost

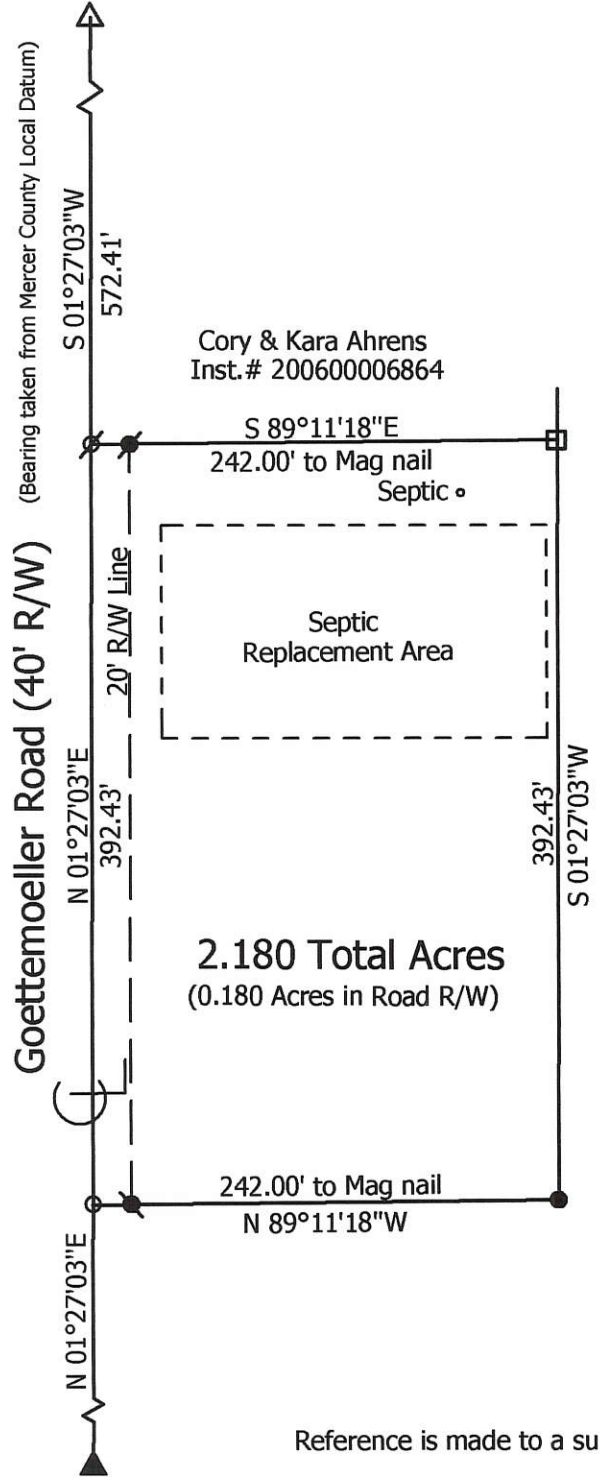

**Marbaugh
Land Surveying**

1901 Carolina Court
Celina, Ohio 45822
(419) 586-4293

Kent Marbaugh
Kent B. Marbaugh P.S.7421



Piekenbrock to Goettemoeller Survey

State of: Ohio County: Mercer
 Township: Marion Sec: 28 Town: 7S Range: 3E
 City/Village: _____ Subdivision: _____ Lot: _____
 Deed Ref: Vol. 262, Pg. 211 Date Surveyed: 1-24-09

Approvals: Agency: <u>Board of Health</u> Date: _____	Township Zoning Inspector _____	County Engineer _____
-------------------------------------------------------------	------------------------------------	--------------------------

12-17(28)

SURVEY FOR LEROY J. & JANICE M. PIEKENBROCK

BEING PART OF A 72.00 ACRE TRACT LOCATED IN THE SOUTHWEST QUARTER OF SECTION 28, MARION TOWNSHIP, TOWN 7 SOUTH, RANGE 3 EAST, MERCER COUNTY, OHIO

1228300002

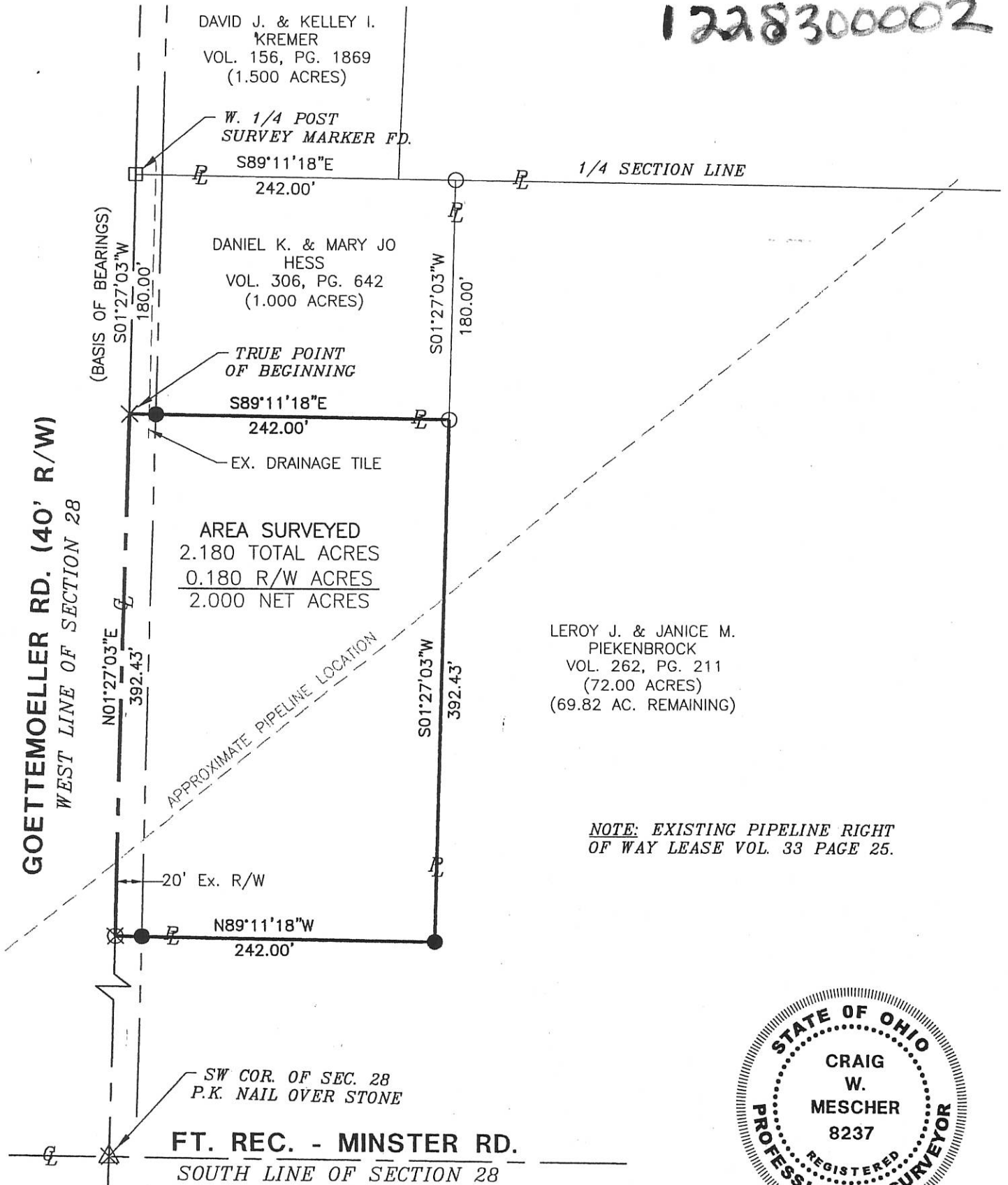

LEROY J. & JANICE M. PIEKENBROCK
VOL. 262, PG. 211
(72.00 ACRES)
(69.82 AC. REMAINING)

NOTE: EXISTING PIPELINE RIGHT OF WAY LEASE VOL. 33 PAGE 25.



Surveyed By: *[Signature]*
Craig W. Mescher Reg. Surveyor No. 8237
Date: 11-1-06

Zoning Inspector: *[Signature]*

LEGEND

- △ Section Corner
- Iron Pin Found
- Iron Pin Set
- × P.K. Nail Found
- ⊗ P.K. Nail Set
- Survey Marker

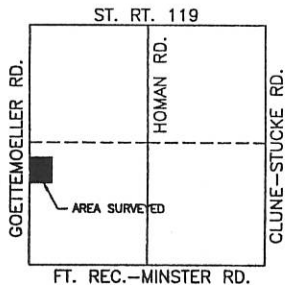

LOCATION MAP SECTION 28

References: 1) Bearings from Local USGS GPS Coordinate datum. 2) 1.500 Ac. Kremer Survey by Eric C. Thomas December 12, 2002.		Scale: 1" = 100' 	
Part of <u>S.W.1/4</u> Sec. <u>28</u> T <u>7-S</u> R <u>3-E</u> <u>MARION</u> Twp., Mercer Co., OH			
Grantor: _____		Deeds: _____ Area Retained _____ Ac.	
Grantee: _____		Area _____ Ac.	
Approvals: _____	_____	_____	_____
Agency: Bd. of Health	Co. San. Eng	Co. Engineer	Permanent Parcel No.
Date: _____			

FIELD WORK AND DRAWING BY:
CRAIG KNAPKE

12-H ✓

LOCATION SKETCH

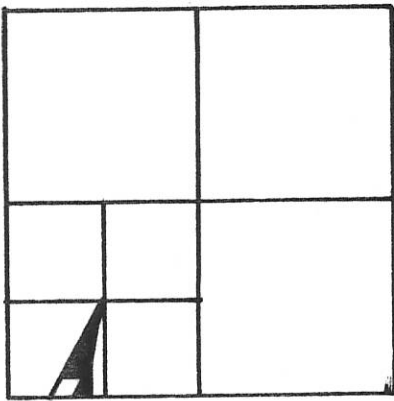

SECTION 28

N. LINE ~ S. 1/2 ~ S.W. 1/4 ~ SEC. 28

CONC. COR. POST. FOUND TO BE N. OF 1/4 COR. TO 1/4 COR. DIST. 1/4 COR. NOT TO POST.

N



STONE @ S.W. COR. ~ SEC. 28.

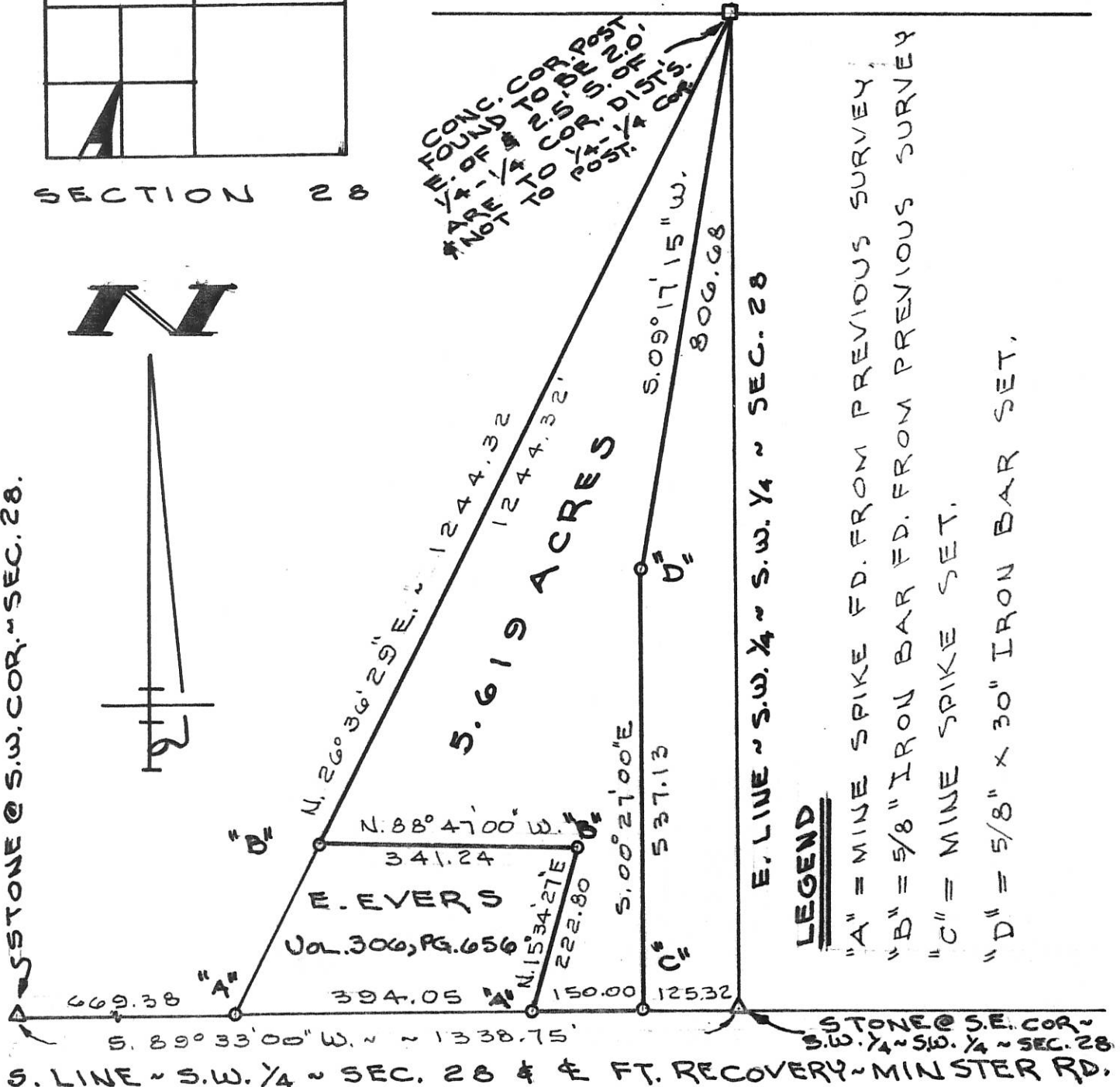

LEGEND

- "A" = MINE SPIKE FD. FROM PREVIOUS SURVEY,
- "B" = 5/8" IRON BAR FD. FROM PREVIOUS SURVEY
- "C" = MINE SPIKE SET.
- "D" = 5/8" x 30" IRON BAR SET.

S. LINE ~ S.W. 1/4 ~ SEC. 28 & E FT. RECOVERY ~ MINSTER RD. STONE @ S.E. COR. ~ S.W. 1/4 ~ S.W. 1/4 ~ SEC. 28.

SURVEYED BY Gordon L. Geeslin
GORDON L. GEESLIN
REGISTERED SURVEYOR
NO 5372

SCHAEFER SURVEY
PART OF THE S. 1/2 OF THE S.W. 1/4 OF SECTION 28,
TOWN 7 SOUTH, RANGE 3 EAST (MARION TWP.),
MERCER COUNTY, OHIO.
AUGUST 28, 1991 SCALE 1"=200'

GORDON L. GEESLIN
LAND SURVEYOR
810 EAST MARKET STREET
CELINA, OHIO
PHONE (419) 586-6155



PERMANENT PARCEL No. _____

Part of: _____ Sec. _____ T. _____ R. _____ Township

Grantor: _____ Area Retained: _____ Acres

Grantee: _____ Area Transferred: _____ Acres

Deed References: _____

APPROVALS:
AGENCY: _____ DATE: _____

Board of Health _____ County Sanitary Engineer _____ County Engineer _____

LEGEND

- △ = CORNERSTONE (REFER TO MERCER COUNTY STONE RECORDS).
- ⊕ = MAG NAIL FOUND.
- = 5/8 INCH IRON BAR FOUND.
- ⊙ = MAG NAIL SET .
- ⊙ = 5/8 INCH IRON BAR SET.
- "A" = IRON BARS SET @ 20.00'.

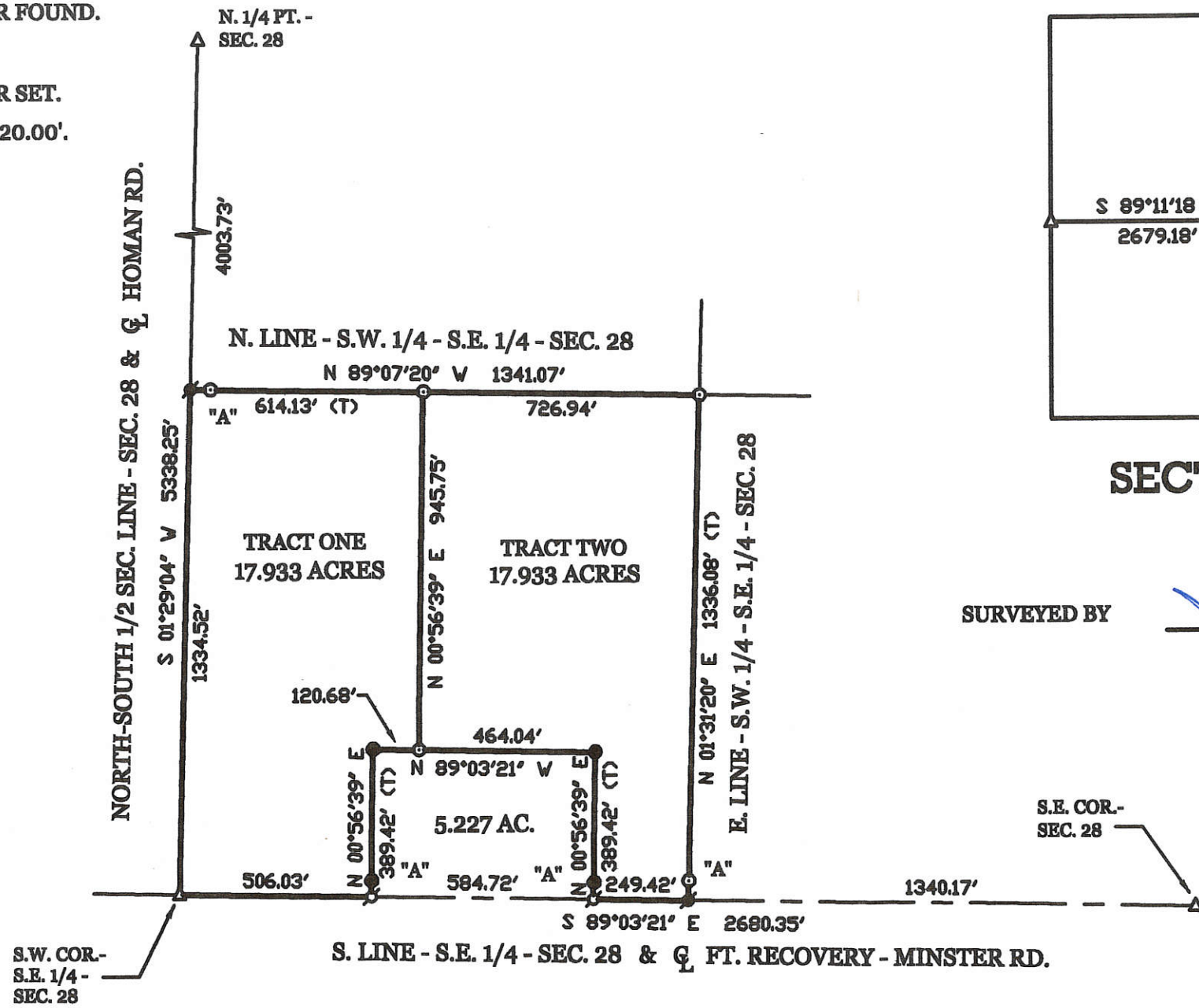
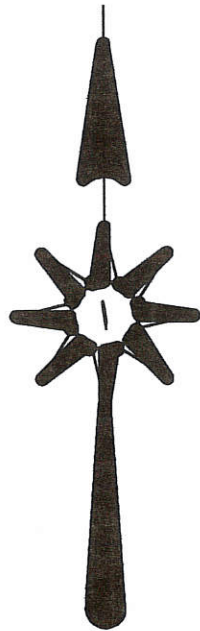

LOCATION SKETCH & SECTION DIVISION

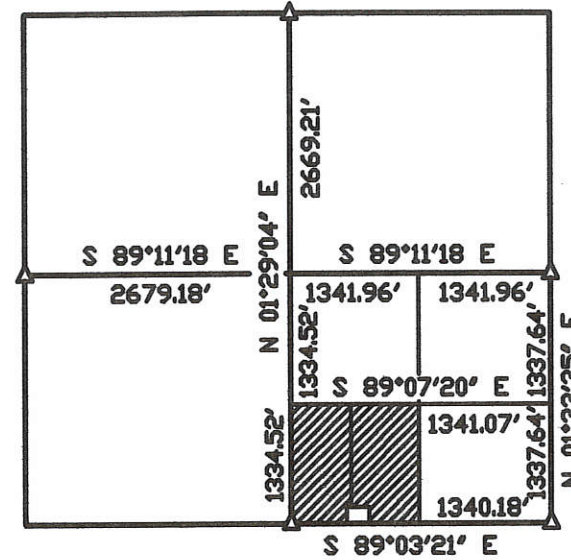

SURVEYED BY

James W. Geeslin
JAMES W. GEESLIN
 P.S. No. 7764

PART OF THE S.W. 1/4 - S.E. 1/4 - SEC. 28 , TOWN 7 SOUTH , RANGE 3 EAST , MARION TOWNSHIP , MARCER CVOUNTY , OHIO .

FEBRUARY 25 , 2005



SCALE 1" = 400'

1228400007; 1228400006

PERMANENT
PARCEL No.

Part of: _____ T _____ R _____ Township
 Acres Retained: _____ Acres
 Grantee: _____ Area Transferred: _____ Acres
 Deed References: _____

APPROVALS
AGENCY:
DATE:

Board of Health

Township Zoning Officer

County Engineer



GEESLIN
LAND SURVEYING

P.O. BOX 422
 CELINA, OHIO
 PHONE (419) 586-6155
 FAX (419) 678-9332

12-H
 12-28-400-001
 -006
 -007

1228400001

LOCATION SKETCH

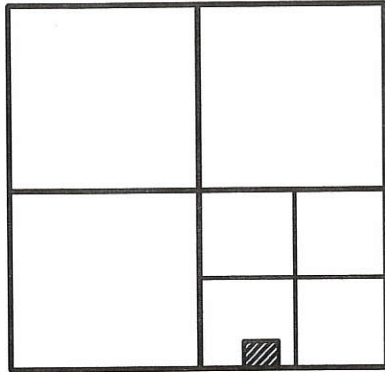

SECTION 28

LEGEND

- △ = CORNERSTONE (REFER TO COUNTY STONE REC'S)
- ⊙ = MAG NAIL SET .
- ⊙ = 5/8 INCH IRON BAR SET.

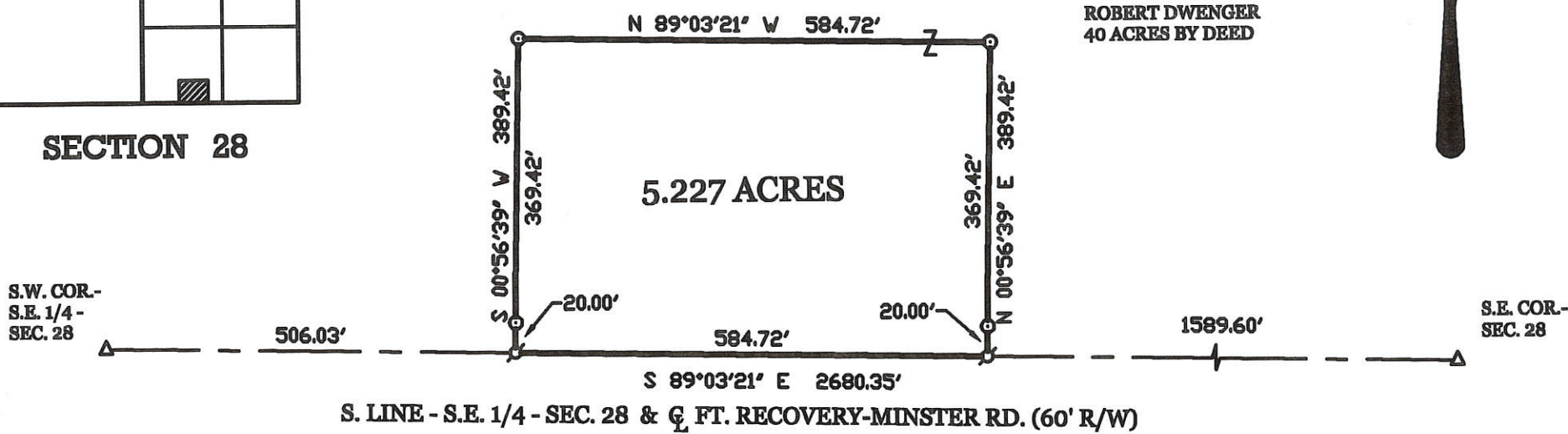
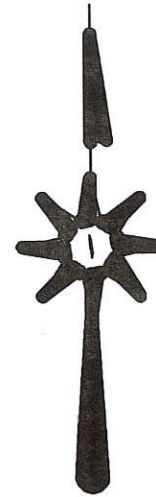

SURVEYED BY

James W. Geeslin

JAMES W. GEESLIN
P.S. No. 7764

DWENGER SURVEY

PART OF THE S.E. 1/4 OF SECTION 28 , TOWN 7 SOUTH , RANGE 3 EAST ,
(MARION TOWNSHIP) , MERCER COUNTY , OHIO .

SEPTEMBER 27 , 2004

SCALE 1" = 200'

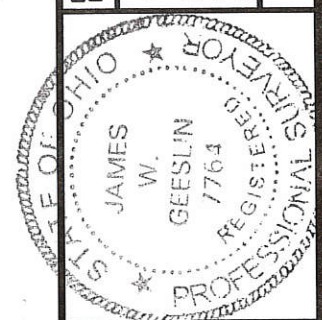

GEESLIN
LAND SURVEYING

P.O. BOX 422
CELINA, OHIO 45822
PHONE: (419) 586-6155
FAX: (419) 678-9332

PERMITS PARCEL No.	Part of	Sec	T	R	Township
	Grantor				Acres
	Grantee				Acres
	Deed Reference				
APPROVALS AGENCY	Board of Health				
	Township Zoning Officer				
	County Engineer				

1228400003-008

HOMAN SURVEY
S.E. 1/4 SEC. 28, T 75, R 3E
MARION TWP., MERCER COUNTY, OH

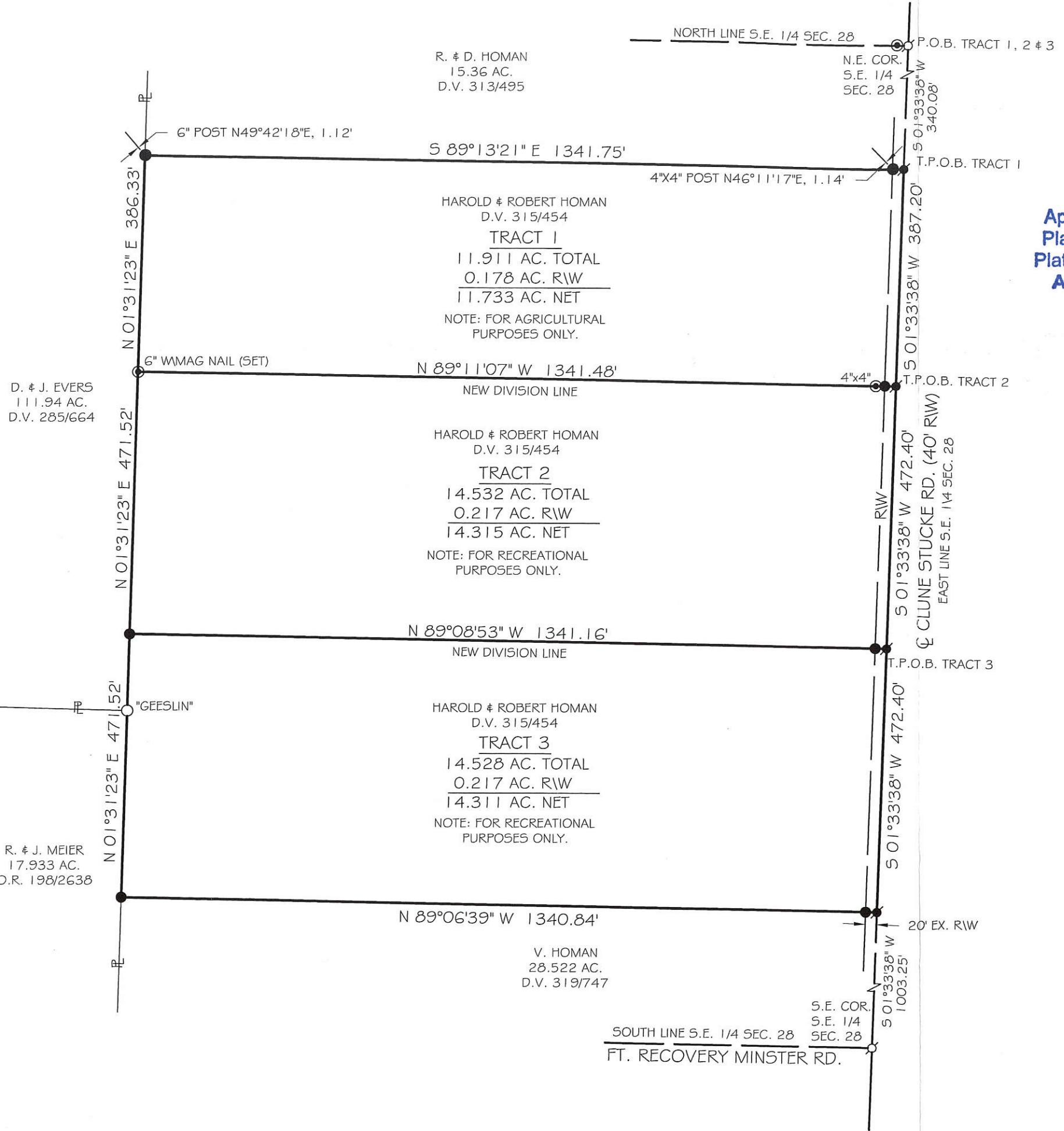

Approved by Mercer County Regional Planning Commission; No Approval or Plat Required under R.C. 711.133; FOR AGRICULTURAL AND PERSONAL RECREATIONAL USE ONLY.

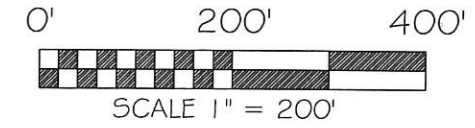
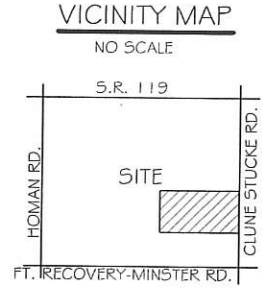

BASIS OF BEARING: BEARING ARE BASED UPON THE EAST LINE OF THE S.E. 1/4 OF SECTION 28 AND THE CENTERLINE OF CLUNE STUCKE RD AND BEING S 01°33'38" W AS PER MERCER COUNTY LOCAL DATUM.

LEGEND

- 5/8x30" IRON PIN (SET) WPINK PLASTIC CAPPED STAMPED "LOCK TWO 7988"
- MAG NAIL (SET)
- IRON PIN (FOUND)
- ⊙ P.K. NAIL (FOUND)
- ⊙ WOOD FENCE POST (FOUND)

F.E.M.A.

FLOOD INSURANCE NOTE: BY GRAPHICS PLOTTING ONLY, THIS PROPERTY IS IN ZONE "X" OF THE FLOOD INSURANCE RATE MAP, COMMUNITY PANEL NO. 3903920150B EFFECTIVE DATE OF SEPTEMBER 6, 1989 EXACT DESIGNATIONS CAN ONLY BE DETERMINED BY AN ELEVATION CERTIFICATE. BASED ON THE ABOVE INFORMATION, THIS PROPERTY "IS NOT" IN A SPECIAL FLOOD HAZARD AREA.



Christopher S. Harmon
CHRISTOPHER S. HARMON P.S. #7988

12/8/11
DATE

SURVEY NOTE:
I HEREBY STATE THAT THIS IS A TRUE AND ACCURATE SURVEY AS PERFORMED BY MYSELF. ALL ADJOINING OWNERS, MONUMENTS AND THEIR CONDITION ARE CURRENT AS OF THE TIME THE FIELD WORK WAS PERFORMED IN DECEMBER, 2011 AND DONE WITHOUT THE BENEFIT OF A TITLE SEARCH.

FILED IN THE MERCER COUNTY TAX MAP OFFICE.

LOCK-TWO SURVEYING
5166 LOCK TWO RD. NEW BREMEN, OH
419-753-3332

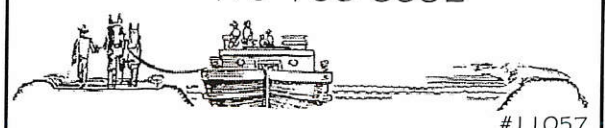

#11057

12-H(28)

1228300008
1228300006

W. LINE ~ S.W. 1/4 ~ SECTION 28 & GOETTEMOELLER RD.
N 00°00'33" E ~ 1330.11'

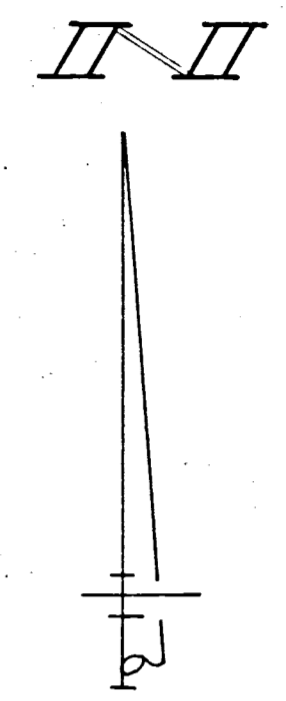
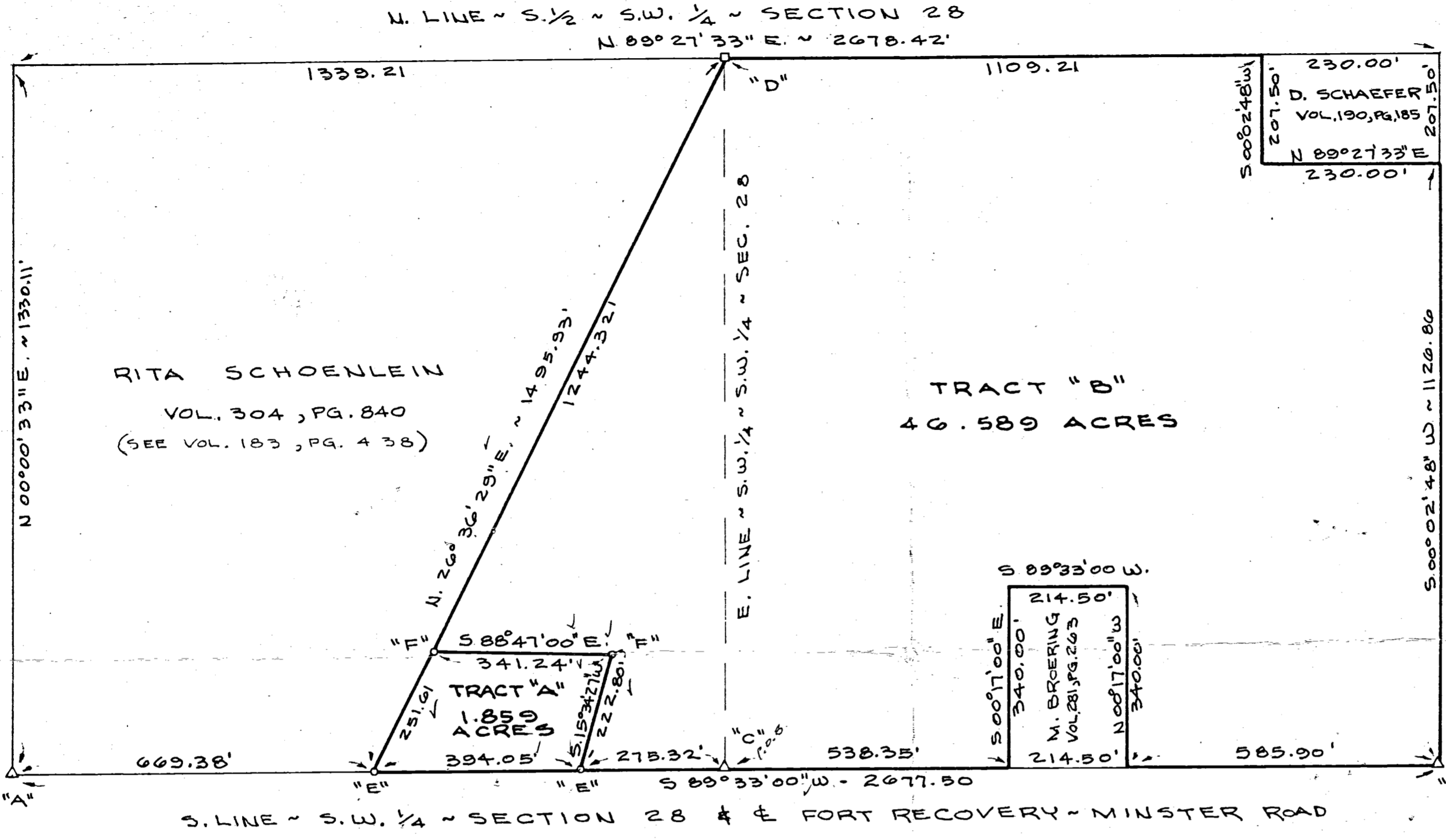

LEGEND

- "A" = CORNER STONE AT S.W. COR. ~ SEC. 28 (SET 5/8" IRON BAR OVER)
- "B" = CORNER STONE AT S. 1/4 POST ~ SEC. 28 (SET 5/8" IRON BAR OVER)
- "C" = CORNER STONE AT S. 1/4 POST ~ S.W. 1/4 ~ SEC. 28 (SET 5/8" IRON BAR OVER)
- "D" = CONC. COR. POST FOUND TO BE 2.0' E. OF & 2.5' S. OF 1/4-1/4 CORNER. (MEASUREMENTS ARE TO 1/4-1/4 CORNER - NOT TO POST)
- "E" = MINE SPIKE SET
- "F" = 5/8" x 30" IRON BAR SET.

SURVEYED BY Gordon L. Geeslin
 GORDON L. GEESLIN
 REGISTERED SURVEYOR
 NO 5372

SCHAEFER SURVEY

PART OF THE S. 1/2 OF THE S.W. 1/4 OF SECTION 28,
 TOWN 7 SOUTH, RANGE 3 EAST (MARION TWP.),
 MERCER COUNTY, OHIO.

APRIL 26, 1988

SCALE 1" = 200'

MERCER CO. ENGR.
 Date 4/26/88 By [Signature]
REVIEWED

MERCER CO. ENGR.
 Date 4/27/88 By [Signature]
RECEIVED

FILED IN SURVEY BOOK
 GRAPHIC SCALE
 PROPERTY OF WHOM

LOCATION SKETCH

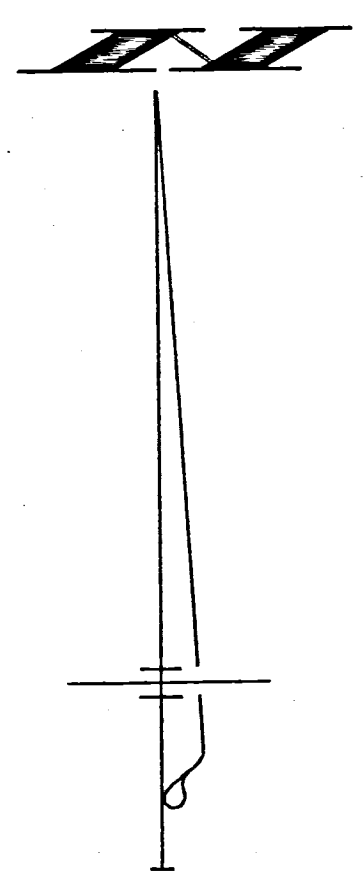
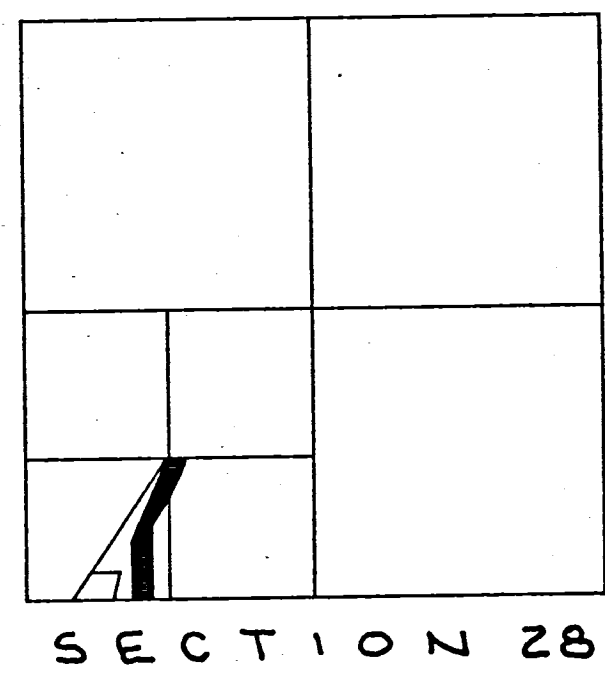

LEGEND

- A = STONE @ S.E. COR. ~ S.W. 1/4 ~ S.W. 1/4 ~ SEC. 28.
- B = STONE @ S.W. COR. ~ SEC. 28.
- ▲ = MINE SPIKE FD. (SEE REFERENCE).
- ⊗ = 5/8" IRON BAR FD. (" ")
- = MINE SPIKE SET.
- = 5/8" x 30" IRON BAR SET.

SURVEY REFERENCES

- 1) SCHAEFER SURVEY, APRIL 26, 1938.
 - 2) SCHAEFER SURVEY, AUGUST 28, 1991.
- ~ ABOVE SURVEYS PERFORMED BY ME. BEARING BASIS ASSUMED THE W. LINE ~ N.W. 1/4 ~ SEC. 33 TO BE NORTH.

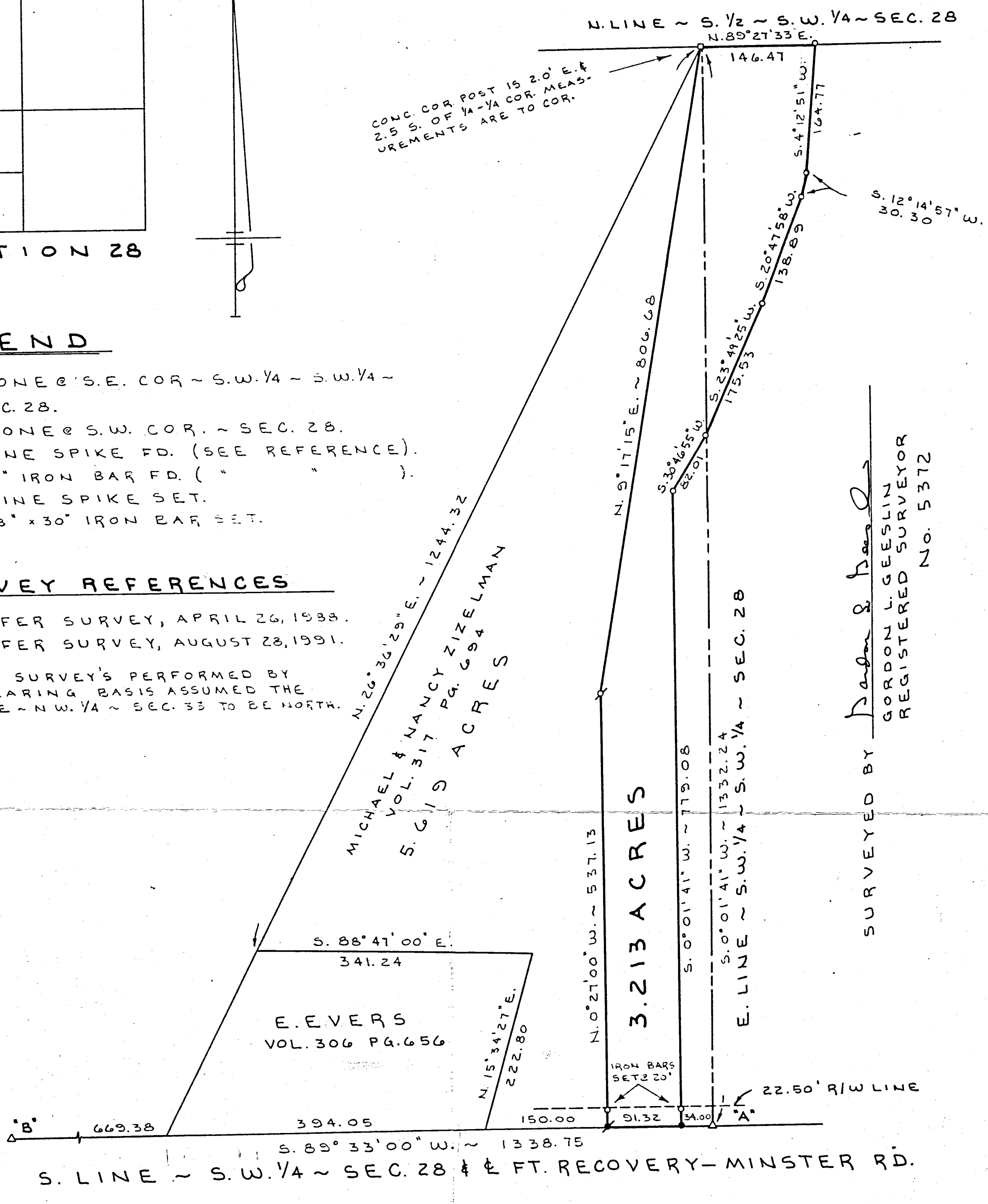

SURVEYED BY *Gordon L. Geeslin*
 GORDON L. GEESLIN
 REGISTERED SURVEYOR
 No. 5372

ZIZELMAN SURVEY

PART OF THE S. 1/2 OF THE S.W. 1/4 OF SECTION 28, TOWN 7 SOUTH, RANGE 3 EAST, (MARION TOWNSHIP), MERCER COUNTY, OHIO.
 JULY 8, 1992

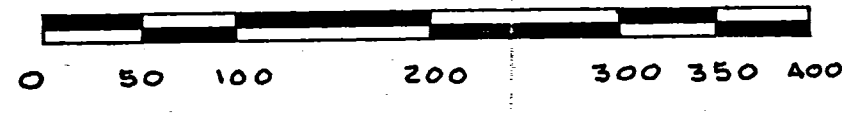

SCALE 1" = 100'

GORDON L. GEESLIN
 LAND SURVEYOR
 810 EAST MARKET STREET
 CELINA, OHIO
 PHONE (419) 586-6155



PERMANENT PARCEL No. _____		
Part of: _____ Sec. _____ T _____ R _____ Township		
Grantor: _____ Area Retained: _____ Acres		
Grantee: _____ Area Transferred: _____ Acres		
Deed References: _____		
APPROVALS:	Board of Health	County Sanitary Engineer
AGENCY:	Board of Health	County Engineer
DATE:		

SURVEY OF 2.774 AC. TRACT IN THE SW 1/4 OF THE NW 1/4 OF SEC. 28, T7S, R3E. IN MARION TOWNSHIP, MERCER CO., OHIO. OWNER, IRVIN LOCHTEFELD REF. DEED VOLUME 132, PAGE 7

1228100008
1228100004

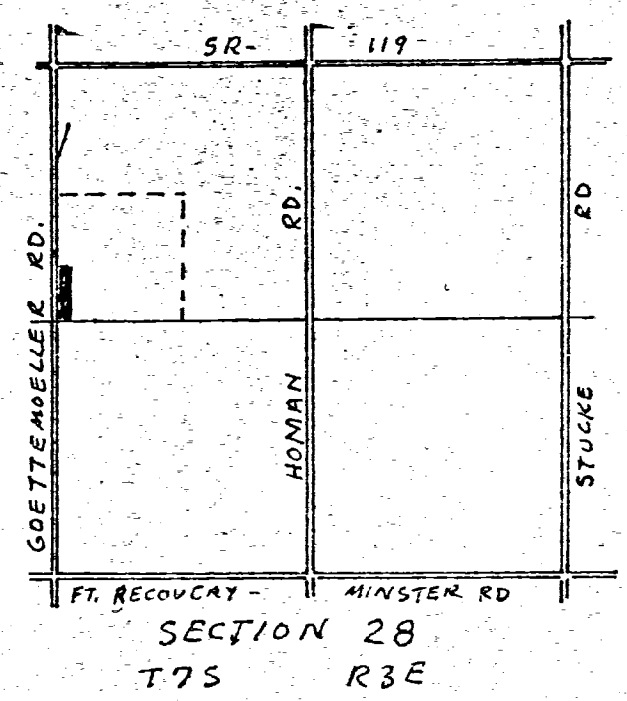
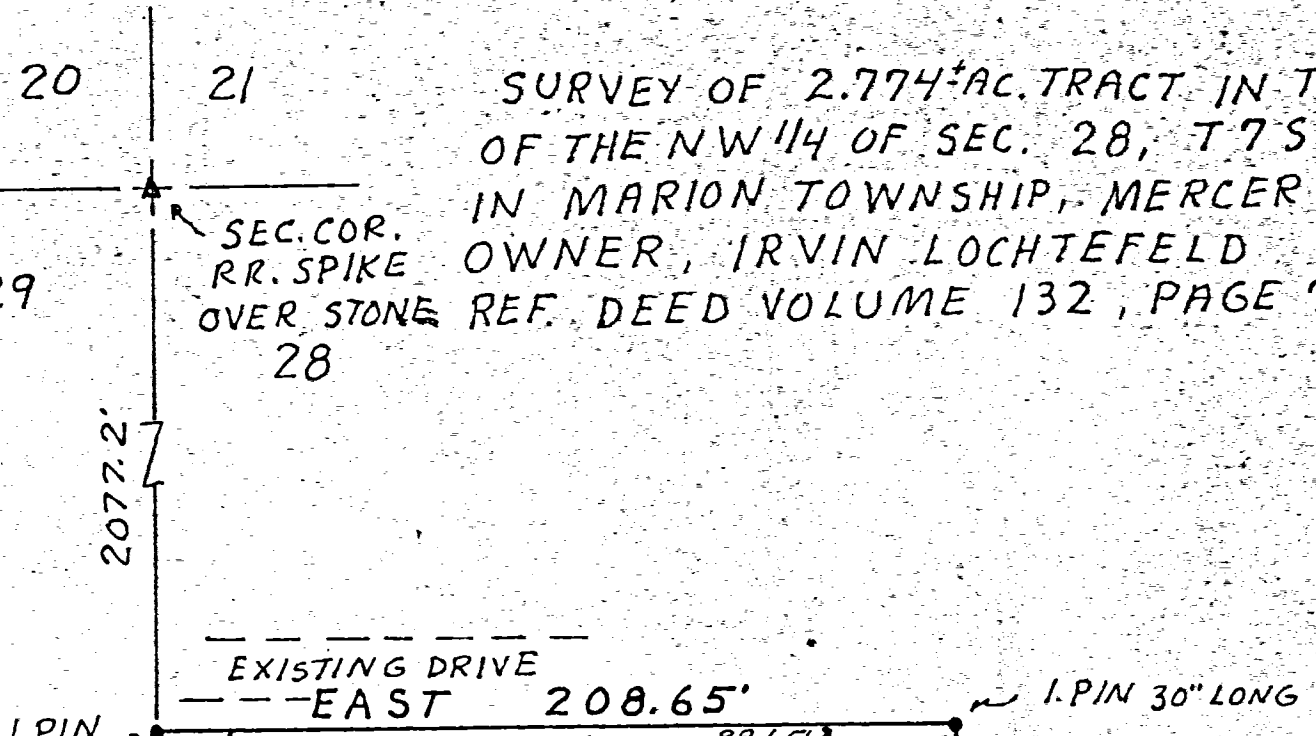

NORTH 594.70' SECTION LINE & E GOETTEMOELLER RD.

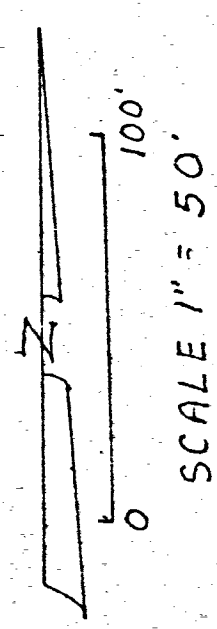
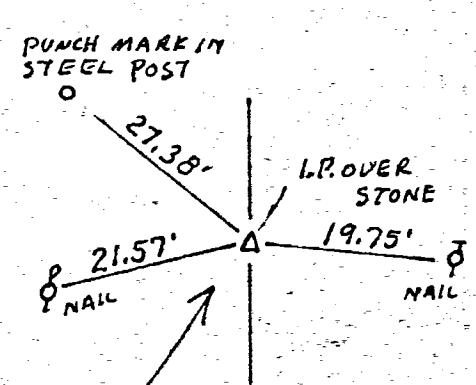
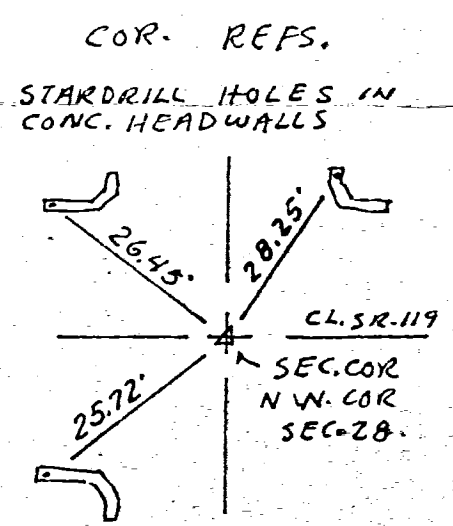

S 0° 59' W 592.45'

SURVEYED OCT. 2, 1976 BY ALVIN J. SPRALLEY REG. SURVEYOR # 5016

M.P. SEC. COR. NO STONE FOUND USED LINE OF FENCE TO WEST AT CORNER

LINE ON EAST & SOUTH FACE OF 7" WOOD POST

S 89° 19.5' W 198.50'

E-W 1/2 SEC. LINE

MEIER SURVEY

SOUTHEAST QUARTER OF SEC. 28, TOWN 7 SOUTH, RANGE 3 EAST,
MARION TOWNSHIP, MERCER CO., OHIO

PAID

OCT 19 2022

MERCER COUNTY COMMISSIONERS
CELINA, OHIO

PAID

OCT 19 2022

MERCER CO. HEALTH DISTRICT

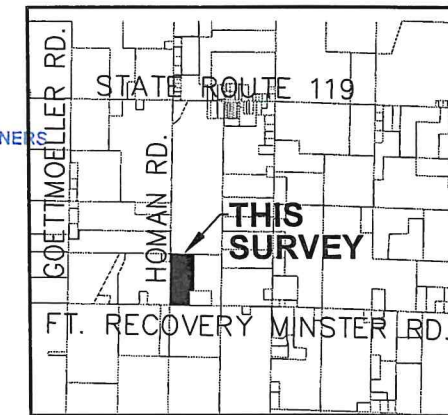

VICINITY MAP

JEFFREY A. EVERS &
SARA E. EVERS
INSTR. #201700005001
111.94 ACRES

2.090 ACRES
2.090 TOTAL ACRES
0.090 AC. IN R/W
2.000 ACRES NET

SOIL TEST LOCATIONS

MINOR SUBDIVISION

1 Lot "2.090 ac" J. Weiss
10/19/22

Approved by Mercer County Regional
Planning Commission; No Approval or
Plat Required under R.C. 711.133; **FOR
AGRICULTURAL AND PERSONAL
RECREATIONAL USE ONLY.**

1 Lot "15.843 acres" J. Weiss
10/19/22

NICHOLAS V. MEIER &
MARJORIE G. MEIER, TRUSTEES
INSTR. #200800000693
17.933 ACRES DEED

15.843 ACRES
15.843 TOTAL ACRES
0.797 AC. IN R/W
15.046 ACRES NET

JANE A. MEIER
INSTR. #201400002509
17.933 ACRES

THE WEST LINE OF THE SOUTHEAST QUARTER OF
SECTION 28 AND THE APPROXIMATE CENTERLINE OF
HOMAN ROAD IS BASED ON MERCER COUNTY
BEARING SYSTEM IS N01°29'04"E.

SCALE: 1"=150'

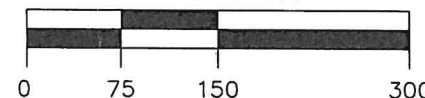

LEGEND

- I.P.S. 5/8" X 30" REBAR W/CAP SET
- M.N.S. MAG NAIL SET
- I.P.F. IRON PIN FOUND
- M.N.F. MAG NAIL FOUND

SURVEY REFERENCE

- MAIER SURVEY BY GEESLIN 2-25-2005
- EVERS SURVEY BY GEESLIN 7-05-2007
- DWENGER SURVEY BY GEESLIN 9-27-2004

MERCER COUNTY ENGINEER

THIS PLAT WAS INSPECTED AND ACCEPTED BY
ME THIS 19th DAY OF October, 2022.

Aaron Moeller
AARON MOELLER, DEPUTY ENGINEER

MARION TOWNSHIP ZONING OFFICER

THIS PLAT WAS INSPECTED AND ACCEPTED BY
ME THIS 19 DAY OF October, 2022.

Therly T. ...
MARION TOWNSHIP ZONING OFFICER

MERCER COUNTY HEALTH DEPT.

THIS PLAT WAS INSPECTED AND ACCEPTED BY
ME THIS 19th DAY OF October, 2022.

Allen J. Bertke
AUTHORIZED SIGNATURE

Allen J. Bertke

ALLEN J. BERTKE, P.S. #8629

10-18-2022

DATE



ChoiceOne
Engineering

SIDNEY, OHIO 937.497.0200
LOVELAND, OHIO 513.239.8554

www.CHOICEONEENGINEERING.com

DATE:
10-07-2022

DRAWN BY:
RMF

JOB NUMBER:
MERMAR2203

SHEET NUMBER

1 OF 1

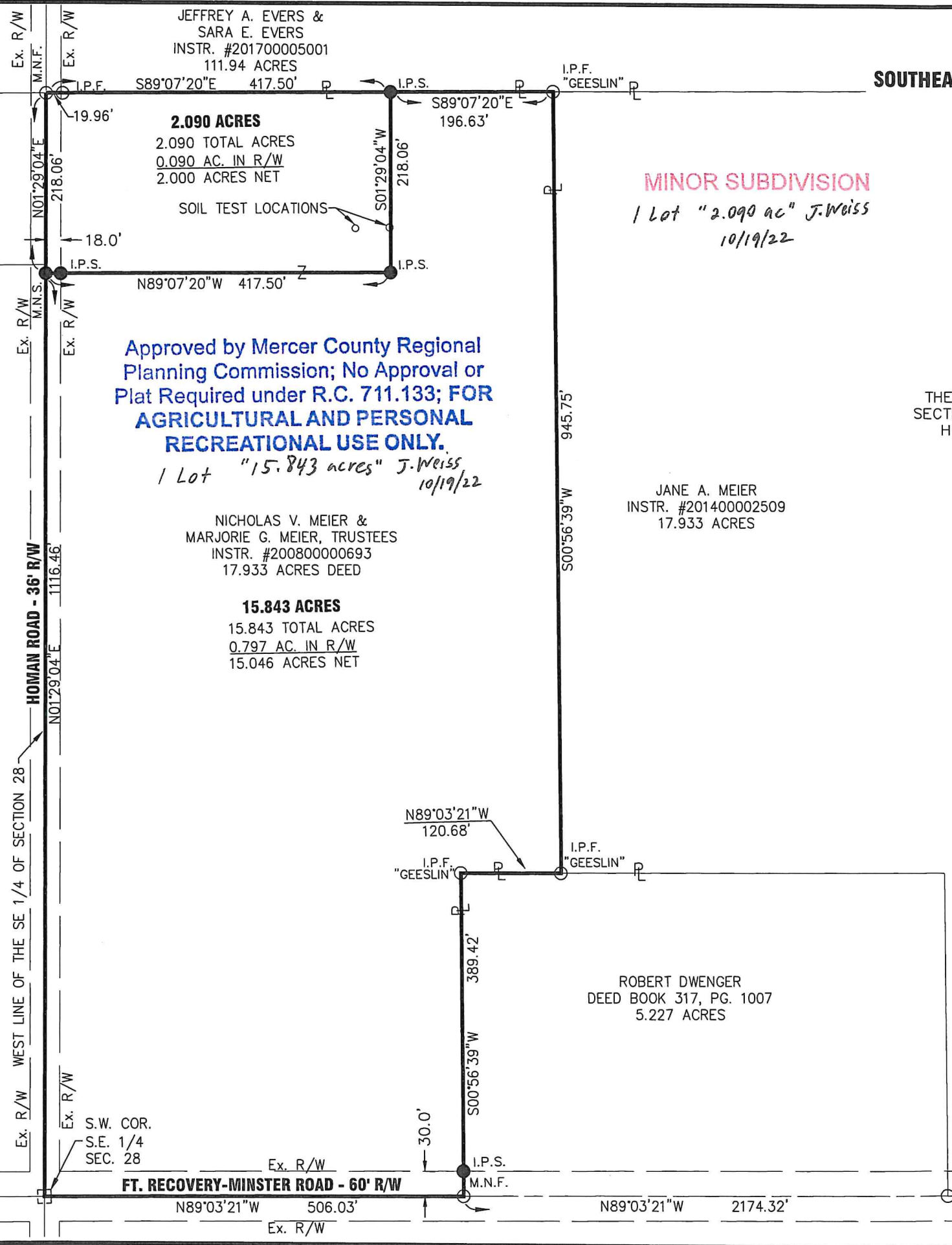

MEIER SURVEY

SOUTHEAST QUARTER OF SEC. 28, TOWN 7 SOUTH, RANGE 3 EAST,
MARION TOWNSHIP, MERCER CO., OHIO

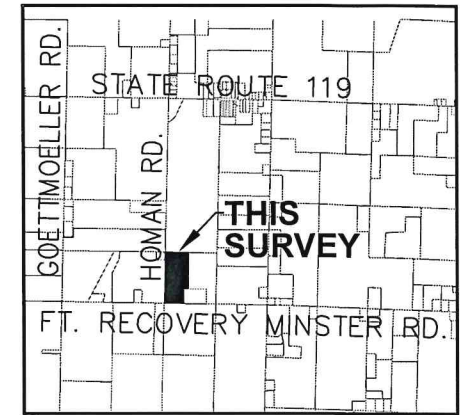

VICINITY MAP

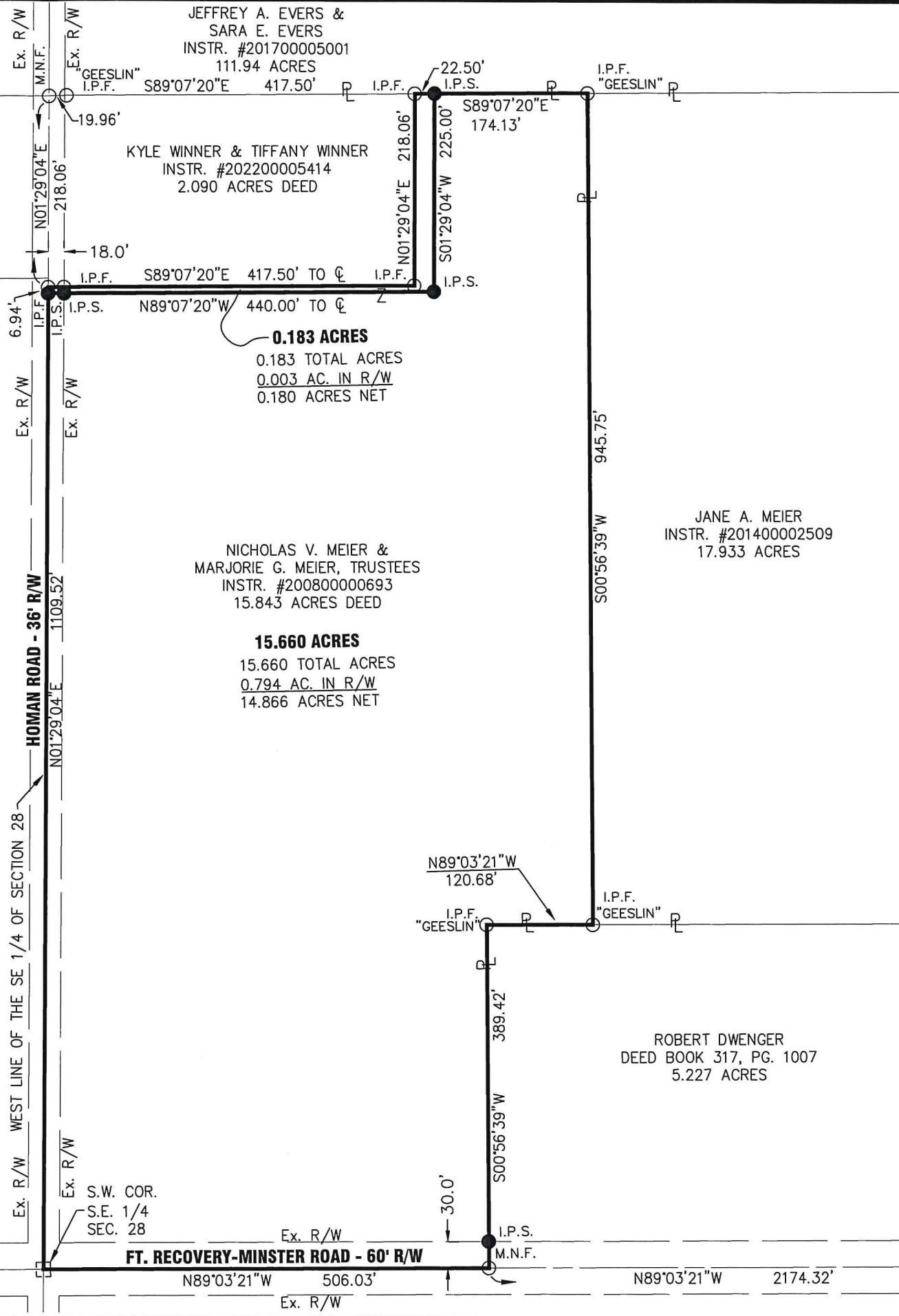

THE WEST LINE OF THE SOUTHEAST QUARTER OF SECTION 28 AND THE APPROXIMATE CENTERLINE OF HOMAN ROAD IS BASED ON MERCER COUNTY BEARING SYSTEM IS N01°29'04"E.

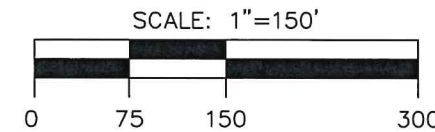

LEGEND

- I.P.S. 5/8" X 30" REBAR W/CAP SET
- M.N.S. MAG NAIL SET
- I.P.F. IRON PIN FOUND
- M.N.F. MAG NAIL FOUND

EXEMPT FROM MINOR SUBDIVISION REGULATIONS

Add-to Only "0.183 ac tract" J. Weiss 12/20/22

Approved by Mercer County Regional Planning Commission; No Approval or Plat Required under R.C. 711.133; **FOR AGRICULTURAL AND PERSONAL RECREATIONAL USE ONLY.**

15.660 ac tract J. Weiss 12/20/22

SURVEY REFERENCE

- MAIER SURVEY BY GEESLIN 2-25-2005
- EVERS SURVEY BY GEESLIN 7-05-2007
- DWENGER SURVEY BY GEESLIN 9-27-2004
- MEIER SURVEY BY BERTKE 10-18-2022

Allen J. Bertke

ALLEN J. BERTKE, P.S. #8629

11-29-2022

DATE

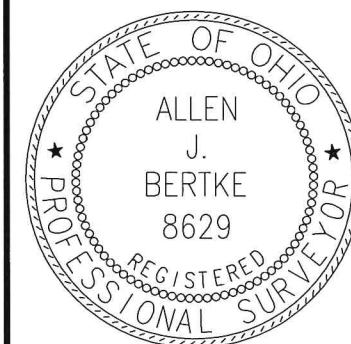

ChoiceOne
Engineering

SIDNEY, OHIO 937.497.0200
LOVELAND, OHIO 513.239.8554

www.CHOICEONEENGINEERING.com

DATE:

11-23-2022

DRAWN BY:

RMF

JOB NUMBER:

MERMAR2203

SHEET NUMBER

1 OF 1