

1216200004

12-E

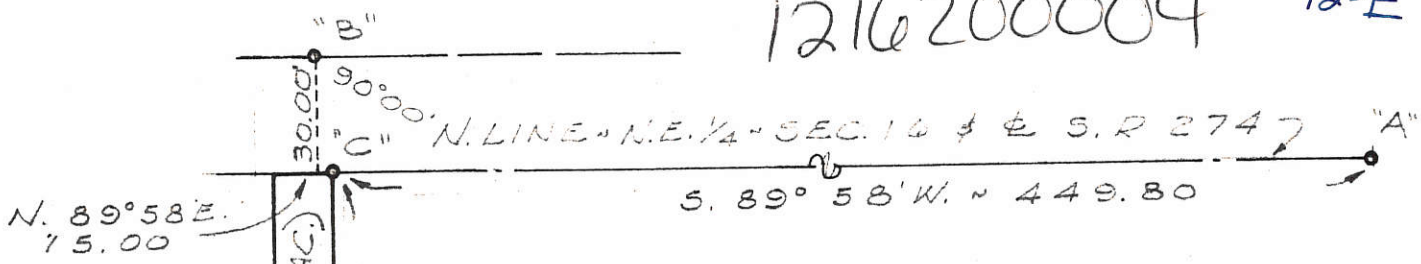

**LEGEND**

- "A" = IRON BAR @ N.E. COR. ~ SEC. 16
- "B" = STATE R/W MON. FD. (STA. 160+00)
- "C" = RAILROAD SPIKE SET
- "D" = DRILL HOLE IN CONC.



N. 00° 22' E. ~ 225.65'  
 15' EASEMENT (0.086 AC.)  
 S. 00° 22' W. ~ 211.51'

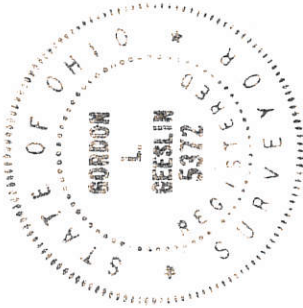

SURVEYED BY *Gordon L. Geeslin*  
 GORDON L. GEESLIN  
 REGISTERED SURVEYOR  
 NR 5372

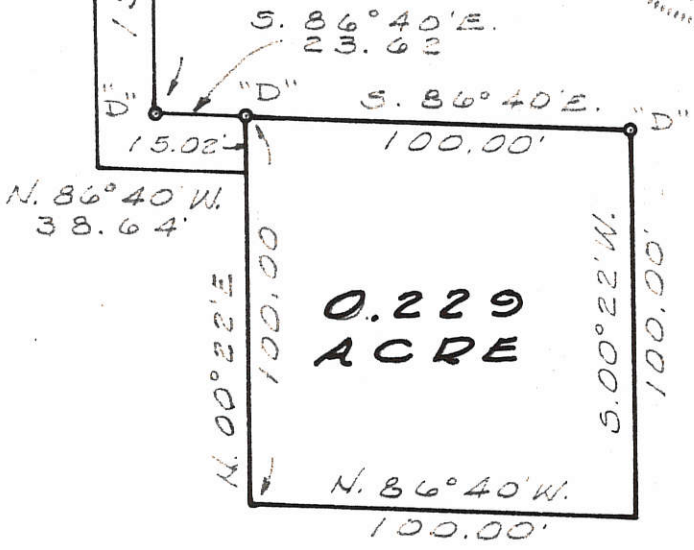

HOMAN SURVEY ~ PT. OF THE  
 N.E. 1/4 OF THE N.E. 1/4 OF SEC. 16,  
 T. 7 S., R. 3 E. (MARION TWP),  
 MERCER COUNTY, OHIO.  
 MARCH, 1977 SCALE 1" = 50'

LOCATION SKETCH

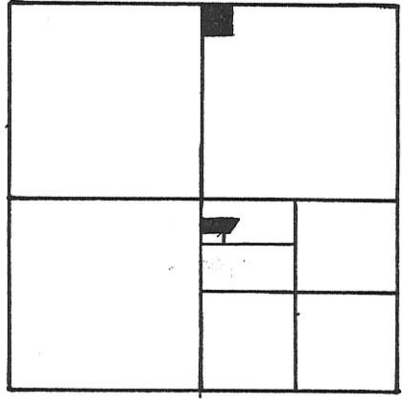

LEGEND

- "A" = P.K. NAIL SET.
- "B" = CORNER STONE.
- "C" = IRON SPINDLE SET.
- "D" = 5/8" x 30" IRON BAR SET.

1216200001  
1216400001

SURVEYED BY Gordon L. Geeslin  
GORDON L. GEESLIN  
P.S. 5372

SECTION 16

N. LINE ~ N.E. 1/4 ~ SEC. 16 & S.R. 274

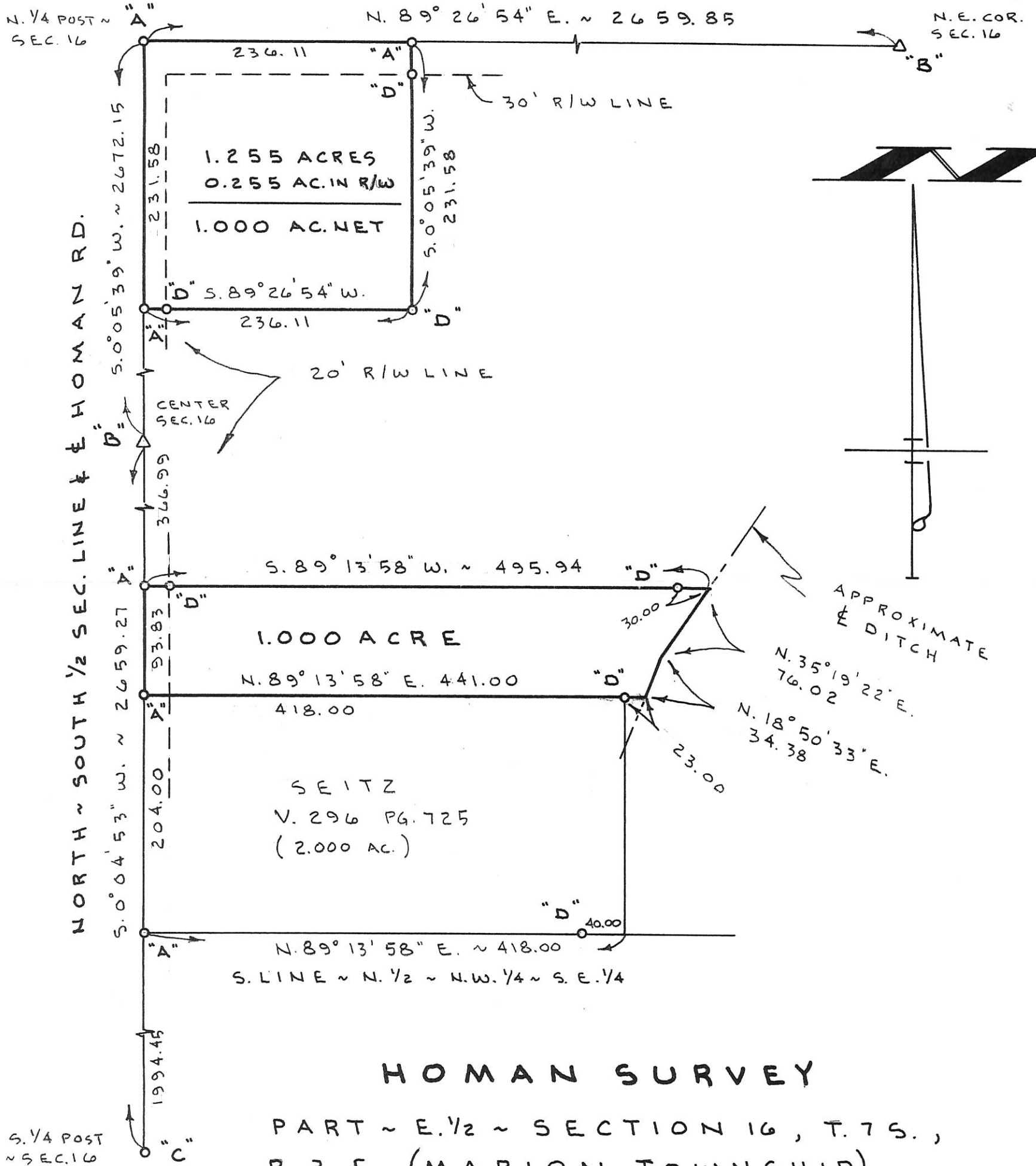

HOMAN SURVEY

PART ~ E. 1/2 ~ SECTION 16, T. 7 S.,  
R. 3 E., (MARION TOWNSHIP),  
MERCER COUNTY, OHIO.

JULY 21, 1995

SCALE 1" = 100'

GORDON L. GEESLIN

LAND SURVEYOR

810 EAST MARKET STREET

CELINA, OHIO

PHONE (419) 586-6155



PERMANENT

PARCEL No. \_\_\_\_\_

Part of: \_\_\_\_\_ Sec. \_\_\_\_\_ T. \_\_\_\_\_ R. \_\_\_\_\_ Township

Grantor: \_\_\_\_\_ Area Retained: \_\_\_\_\_ Acres

Grantee: \_\_\_\_\_ Area Transferred: \_\_\_\_\_ Acres

Deed References: \_\_\_\_\_

APPROVALS:

AGENCY: Board of Health

County Sanitary Engineer

County Engineer

DATE:

1210300003

**LEGEND**

- ⊙ = MAG NAIL FOUND.
- ⊗ = MAG NAIL FOUND.
- ⊙ = 5/8 INCH IRON BAR SET.

**LOCATION SKETCH**

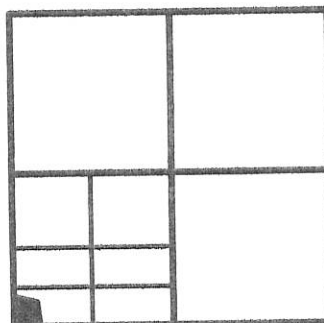

W. 1/4 POST - SEC. 16

T.H. #3 = TEST HOLE FOR SOIL EVALUATION BY M. DEATON, 4/1/13. ON FILE AT THE HEALTH DEPT.

BEARING BASED ON MERCER CO. LOCAL GPS DATUM

LOUIS & CATHERINE BRUNS  
INST. # 200500003715  
80 AC. BY DEED

SECTION 16

SURVEYED BY

*James W. Geeslin*

JAMES W. GEESLIN  
P.S. No. 7764



W. LINE - S.W. 1/4 - SEC. 16 & G. GOETTEMOELLER RD. (40' R/W)

N. LINE - S. 1/2 - S. 1/2 - S.W. 1/4 - SEC. 16

N 01°39'05" E 2659.22'

5.933 TOTAL ACRES  
(0.439 AC. IN R/W)

RANDAL & DIANE GOETTEMOELLER  
O.R. VOL. 23 PG. 66  
40 AC. BY DEED

20' R/W LINE

T.H. #3

S.W. COR. - SEC. 16

T.H. #2 494.05' (T)

S. LINE - S.W. 1/4 - SEC. 16

T.H. #1

S. 1/4 POST - SEC. 16

OLDING RD.

Approved by the Mercer County Regional Planning Commission; no plat required under

R.C. 711.133

*Cal Allen 5/17/13*

RANDAL & DIANE GOETTEMOELLER  
O.R. VOL. 23 PG. 66  
80 AC. BY DEED

**GOETTEMOELLER SURVEY**

OF PART OF THE S. 1/2 - S. 1/2 - S.W. 1/4 - SECTION 26 ALSO KNOWN AS THE S. 1/2 OF SCHOOL LOTS 13 AND 14, TOWNSHIP 7 SOUTH, RANGE 3 EAST, (MARION TOWNSHIP), MERCER COUNTY, OHIO.

APRIL 25, 2013

SCALE 1" = 200'



**GEESLIN LAND SURVEYING**

525 S. SECOND ST.  
COLDWATER, OHIO 45828  
PHONE: (419) 678-7232

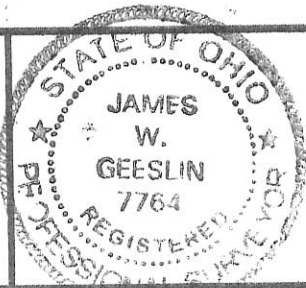

PERMANENT PARCEL No.

Part of: \_\_\_\_\_ Sec. \_\_\_\_\_ T. \_\_\_\_\_ R. \_\_\_\_\_ Township

Grantor: \_\_\_\_\_ Area Retained: \_\_\_\_\_ Acres  
Grantee: \_\_\_\_\_ Area Retained: \_\_\_\_\_ Acres

Deed References:

APPROVALS:

Board of Health Date

Township Zoning Officer Date

County Engineer Date

*5-16-13*

*5/16/13*

*12-E(16)*

# SURVEY OF A 1.662 ACRE PARCEL FOR KENNETH J. LOCHTEFELD & MARY JANE TUMBUSCH

LOCATED IN THE S.E. 1/4 OF SEC. 16, T-7-S,  
R-3-E, MARION TWP., MERCER CO., OHIO

1216400002

CENTER OF  
SEC. 16

NOTE: A PK NAIL WAS FOUND 4.8' SOUTH OF THE IRON  
SPINDLE FOUND AT THE SOUTH 1/4 POST. THE  
IRON SPINDLE WAS USED FOR LINE.

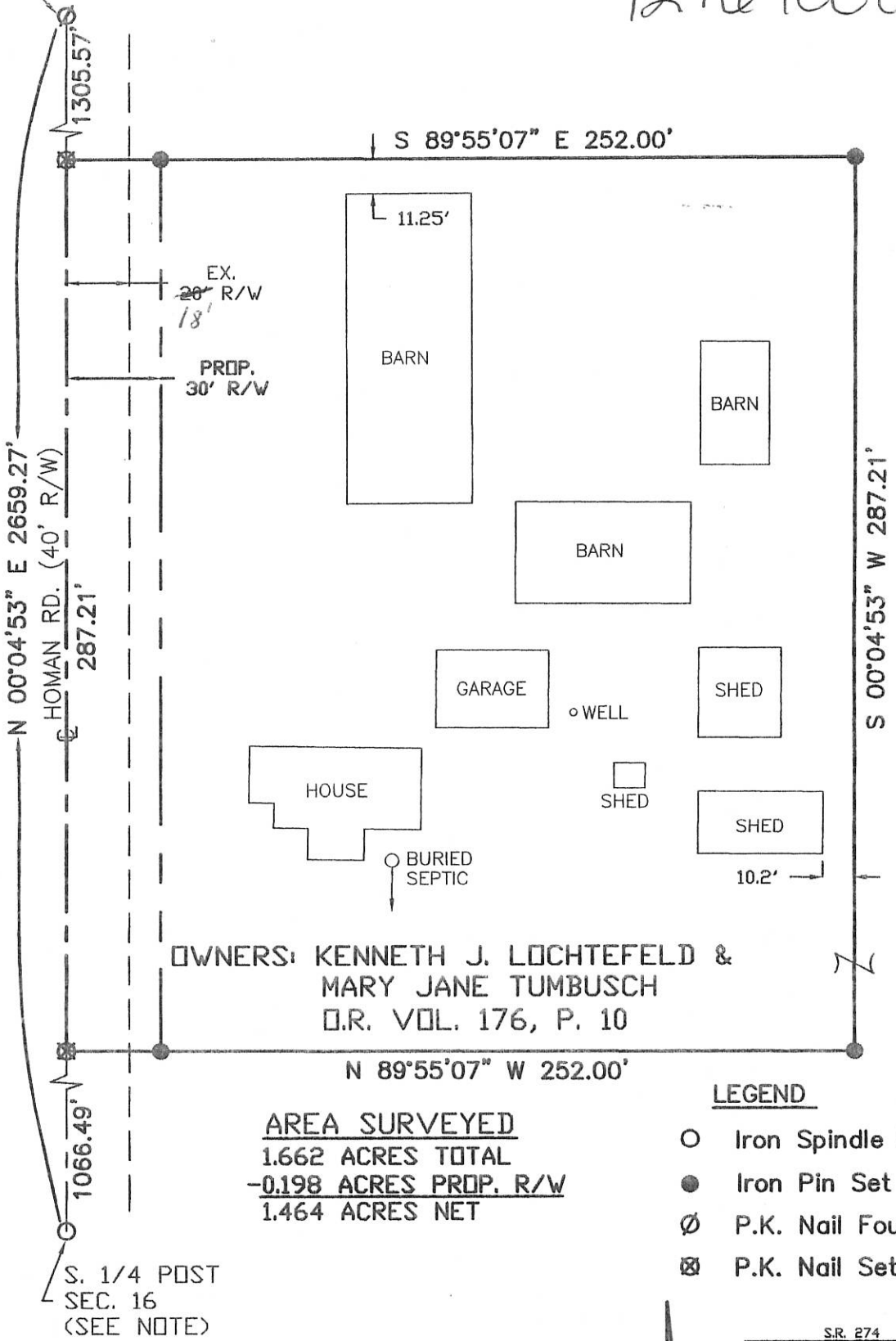

OWNERS: KENNETH J. LOCHTEFELD &  
MARY JANE TUMBUSCH  
O.R. VOL. 176, P. 10

**AREA SURVEYED**  
1.662 ACRES TOTAL  
-0.198 ACRES PROP. R/W  
1.464 ACRES NET

### LEGEND

- Iron Spindle Found
- Iron Pin Set
- ∅ P.K. Nail Found
- ⊗ P.K. Nail Set

APPROVAL  
*Ronald M. Mesher*  
MARION TOWNSHIP ZONING INSPECTOR

S. 1/4 POST  
SEC. 16  
(SEE NOTE)

I HEREBY DEDICATE THE PERMANENT EASEMENT  
FOR ROADWAY PURPOSES AS SHOWN ON THIS PLAT

*Kenneth J. Lochtefeld* *Mary Jane Tumbusch*  
KENNETH J. LOCHTEFELD & MARY JANE TUMBUSCH

Surveyed By *Eric C. Thomas*  
Eric C. Thomas Reg. Surveyor No. 7236  
Date: 06-18-04

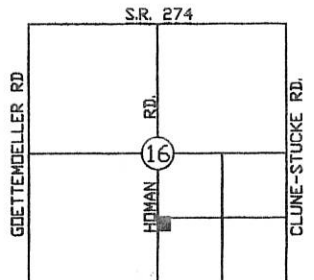

References:  
PREVIOUS SURVEY OF THE AREA BY GORDON L.  
GESSLIN, REG. SUR. No. 5372

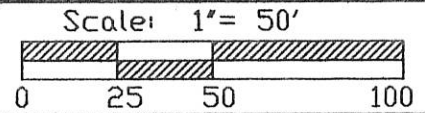

Part of S.E. 1/4 Sec. 16 T-7-S R-3-E MARION Twp., Mercer Co., OH  
Grantor: \_\_\_\_\_ Deeds: \_\_\_\_\_ Area Retained \_\_\_\_\_ Ac.  
Grantee: \_\_\_\_\_ Area \_\_\_\_\_ Ac.

Approvals: _____	_____	_____	_____
Agency: Bd. of Health	Co. San. Eng	Co. Engineer	Permanent Parcel No.
Date: _____	_____	_____	_____

**SURVEY OF A 2.270 ACRE PARCEL FOR  
KENNETH J. LOCHTEFELD & MARY JANE TUMBUSCH**  
LOCATED IN THE S.E. 1/4 OF SEC. 16, T-7-S,  
R-3-E, MARION TWP., MERCER CO., OHIO

1216400002

CENTER OF  
SEC. 16

NOTE: A PK NAIL WAS FOUND 4.8' SOUTH OF THE IRON  
SPINDLE FOUND AT THE SOUTH 1/4 POST. THE  
IRON SPINDLE WAS USED FOR LINE.

APPROVAL  
*Raymond Mescher*  
MARIOX TOWNSHIP ZONING INSPECTOR

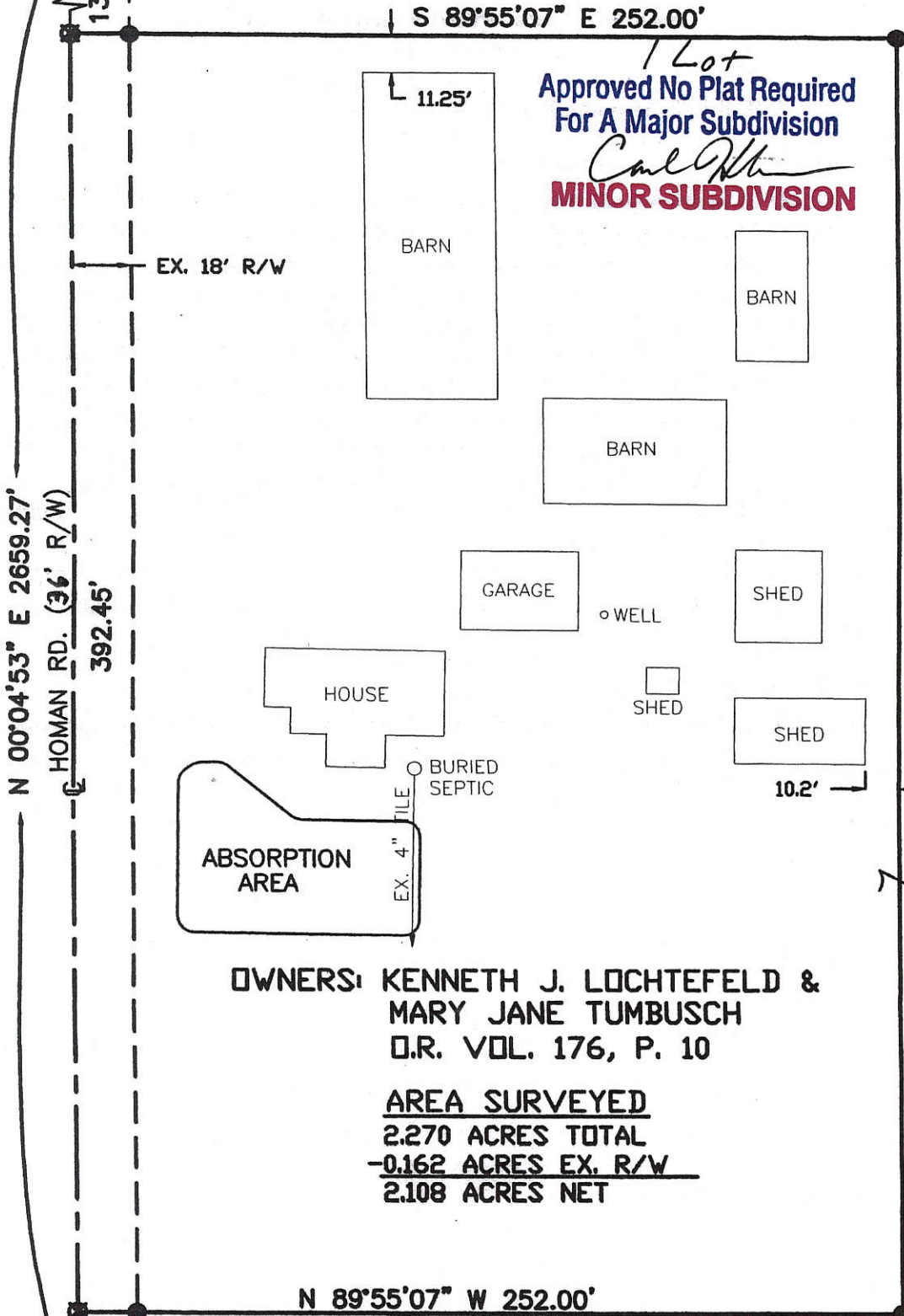

**OWNERS: KENNETH J. LOCHTEFELD &  
MARY JANE TUMBUSCH**  
O.R. VOL. 176, P. 10

**AREA SURVEYED**  
2.270 ACRES TOTAL  
-0.162 ACRES EX. R/W  
2.108 ACRES NET

**LEGEND**

- Iron Spindle Found
- Iron Pin Set
- ⊙ P.K. Nail Found
- ⊗ P.K. Nail Set

S. 1/4 POST  
SEC. 16  
(SEE NOTE)

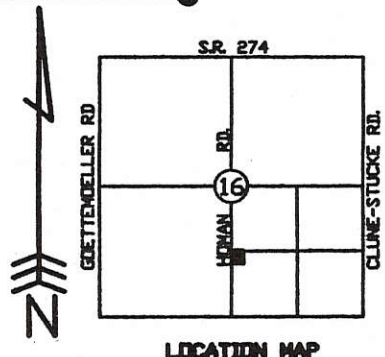

Surveyed By: *Eric C. Thomas*  
Eric C. Thomas Reg. Surveyor No. 7236  
Date: 12-08-08

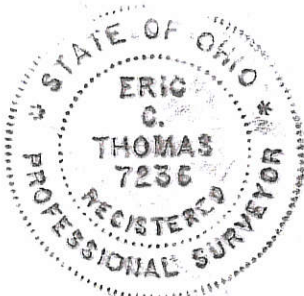

References:  
PREVIOUS SURVEY OF THE AREA BY GORDON L.  
GESSLIN, REG. SUR. No. 5372

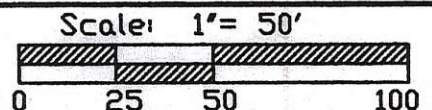

Part of S.E. 1/4 Sec. 16 T-7-S R-3-E MARION Twp., Mercer Co., OH  
Grantor: \_\_\_\_\_ Deeds: \_\_\_\_\_ Area Retained: \_\_\_\_\_ Ac.  
Grantee: \_\_\_\_\_ Area: \_\_\_\_\_ Ac.

Approvals: 12-31-08 Agency: Bd. of Health Date: <i>Ch...</i>	Co. San. Eng	12-31-08 Co. Engineer <i>Vernon Eickler</i>	Permanent Parcel No.
--	--------------	---	----------------------

12-E(16)

1216400004

12-E

### LOCATION SKETCH

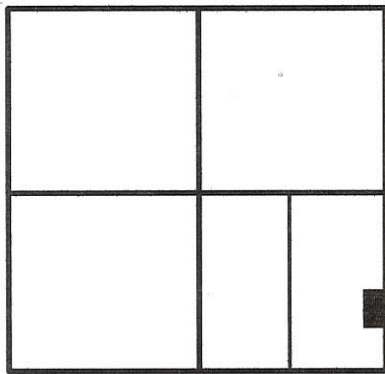

SECTION 16

### LEGEND

- △ = CORNERSTONE.
- ⊕ = RAILROAD SPIKE FOUND.
- ⊗ = SPINDLE SET.
- ⊙ = 5/8 INCH IRON BAR SET.

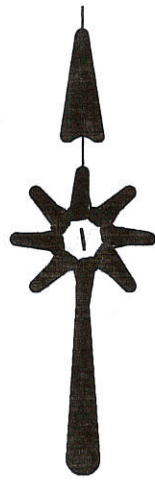
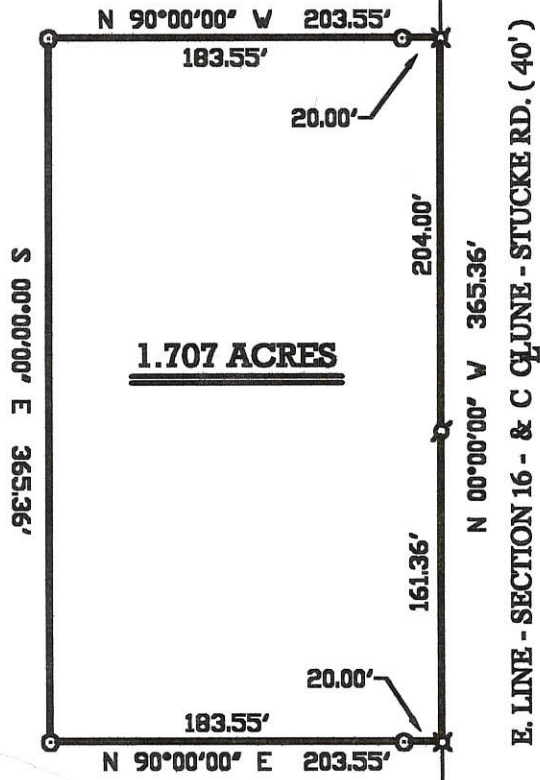

*James W. Geeslin*  
 JAMES W. GEESLIN  
 P.S. No. 7764

SURVEYED BY

### R & S FARMS SURVEY

PART OF THE E. 1/2 OF THE S.E. 1/4  
 OF SECTION 16, TOWN 7 SOUTH,  
 RANGE 3 EAST, ( MARION TOWNSHIP ),  
 MERCER COUNTY, OHIO.

MARCH 3, 2001

SCALE 1" = 100'

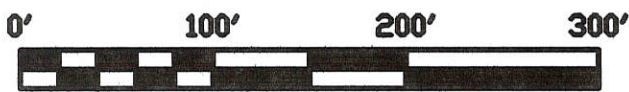

### GEESLIN LAND SURVEYING

804 EAST MARKET STREET  
 P.O. BOX 422  
 CELINA, OHIO 45822

PHONE: (419) 586-6155  
 FAX: (419) 586-1826

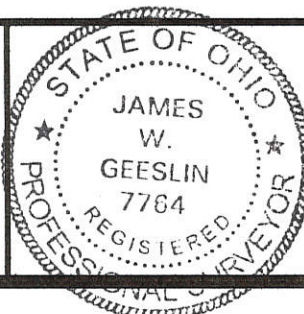

PERMANENT PARCEL No.	_____		
Part of:	Sec. _____	T. _____	R. _____ Township
Grantor:	_____	Area Retained: _____	Acres _____
Grantee:	_____	Area Retained: _____	Acres _____
Deed References:	_____		
APPROVALS AGENCY DATE:	Board of Health _____	County Sanitary Engineer _____	County Engineer _____

### LOCATION SKETCH

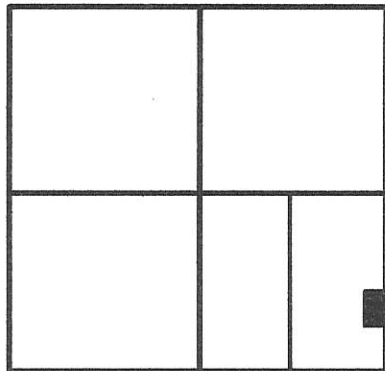

SECTION 16

R&S FARMS  
V. 320 PG. 767

### LEGEND

- △ = CORNERSTONE.
- ⊗ = SPINDLE SET.
- = 5/8 INCH IRON BAR SET.

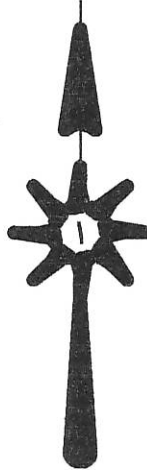
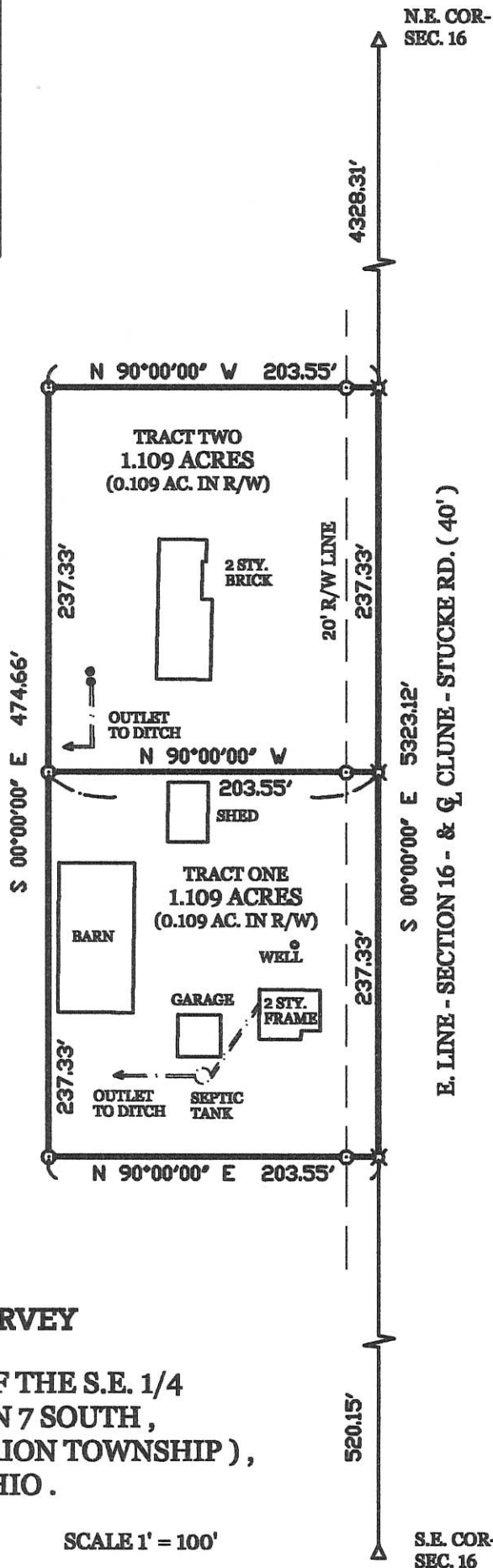

*James W. Geeslin*  
 JAMES W. GEESLIN  
 P.S. No. 7764

SURVEYED BY

### SPOLTMAN SURVEY

PART OF THE E. 1/2 OF THE S.E. 1/4  
 OF SECTION 16, TOWN 7 SOUTH,  
 RANGE 3 EAST, ( MARION TOWNSHIP ),  
 MERCER COUNTY, OHIO.

JANUARY 18, 2002

SCALE 1' = 100'



### GEESLIN LAND SURVEYING

804 EAST MARKET STREET  
 P.O. BOX 422  
 CELINA, OHIO 45822

PHONE: (419) 586-6155  
 FAX: (419) 586-1826



PERMANENT PARCEL No.	_____		
Part of	Sec. _____	T. _____	R. _____ Township
Grantor	_____	Area Retained _____	Acres _____
Grantee	_____	Area Retained _____	Acres _____
Deed References	_____		
APPROVALS	_____	_____	_____
AGENCY	Board of Health	Township Zoning Inspector	County Engineer
DATE	_____	_____	_____

1216200002

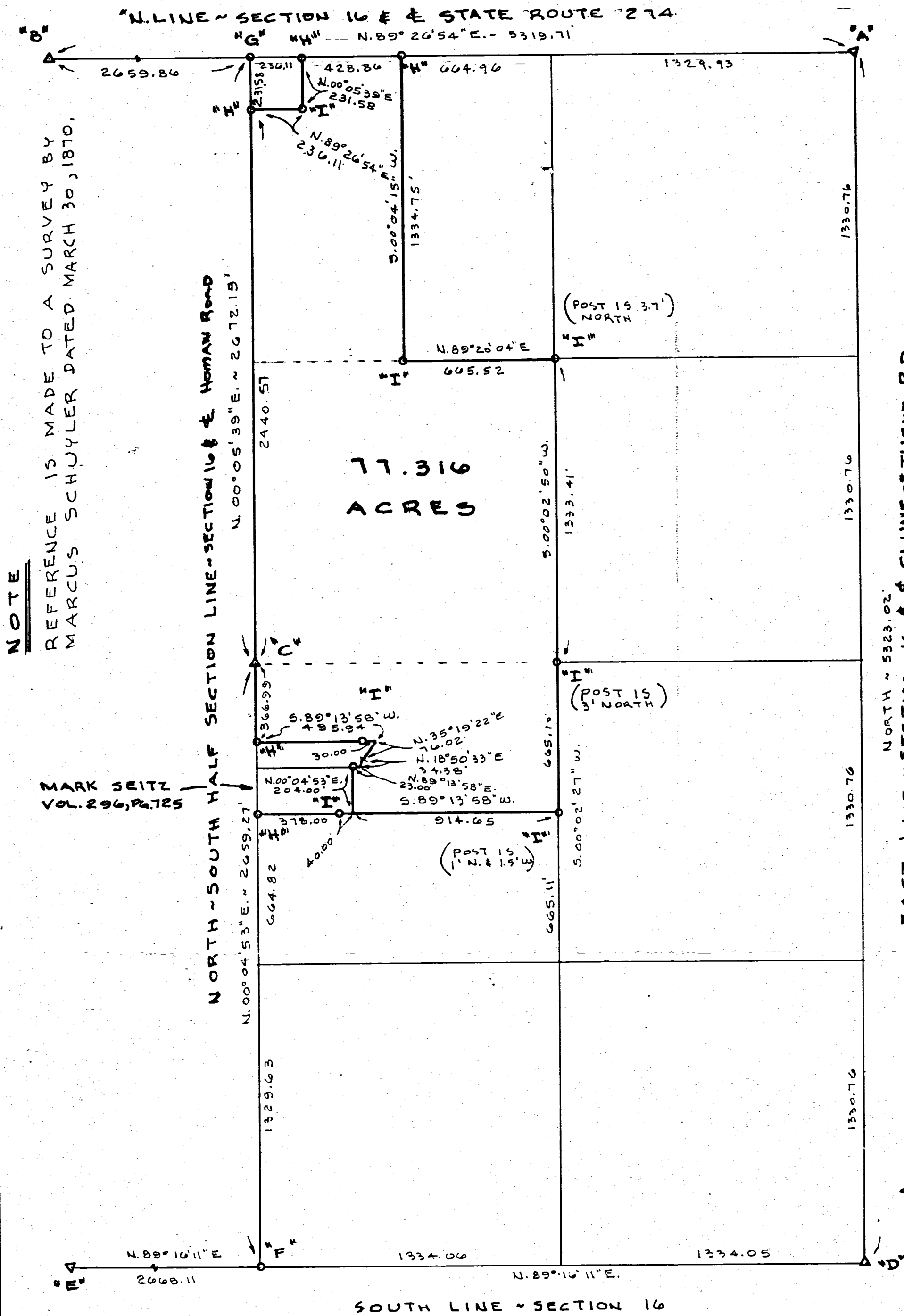
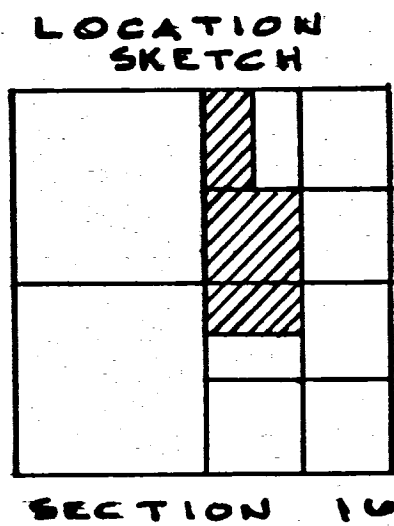

HOMAN SURVEY  
 PART OF THE E. 1/2 OF SECTION 16, TOWN 7 SOUTH, RANGE  
 3 EAST (MARION TWP.), MERCER COUNTY, OHIO.

JULY 21, 1995

SCALE 1" = 400'

**GORDON L. GEESLIN**  
 LAND SURVEYOR  
 810 EAST MARKET STREET  
 CELINA, OHIO  
 PHONE (419) 586-6155

PERMANENT PARCEL No. _____		
Part of: _____	Sec. _____	T. _____ R. _____ Township
Grantor: _____	Area Retained: _____ Acres	
Grantee: _____	Area Transferred: _____ Acres	
Deed References: _____		
APPROVALS:	Board of Health	County Sanitary Engineer
AGENCY:		County Engineer
DATE:		