

LEGEND

"A" = STONE @ N.W. COR. ~ SEC. 8.

"B" = STONE @ N.E. COR. ~ SEC. 8.

"C" = STONE @ S.W. COR. ~ N.W. 1/4 ~ N.W. 1/4 ~ SECTION 8.

"D" = 5/8" IRON BAR SET.

"E" = RAILROAD SPIKE SET.

NOTES

(1) THIS LINE REPRESENTS THE SOUTH LINE OF VIVIAN JUTTE'S 2.273 ACRE TRACT AS DESCRIBED IN D.B. 221, PG. 630.

(2) THIS SURVEY BASED ON A SURVEY OF THIS AREA BY JACK LINZEE DATED APRIL 11, 1855 ON FILE IN THE COUNTY ENGINEER'S OFFICE

(3) THE FENCE ALONG THE WEST SIDE OF THIS PROPERTY ENCLOSES ON THIS PROPERTY BY 2' ±. THERE IS A POSSIBILITY OF TITLE BY ADVERSE POSSESSION.

SURVEYED BY Gordon L. Geeslin
 GORDON L. GEESLIN
 REGISTERED SURVEYOR
 No. 5372
 540 E. MARKET ST.
 CELINA, OHIO 45822

JUTTE SURVEY ~ PART OF THE N.W. 1/4 OF THE N.W. 1/4 OF SECTION 8, TOWN 7 SOUTH, RANGE 3 EAST (MARION TWP), MERCER COUNTY, OHIO.

MAY, 1980

SCALE 1" = 200'

1208400002

SURVEY FOR JOAN R. HUBER

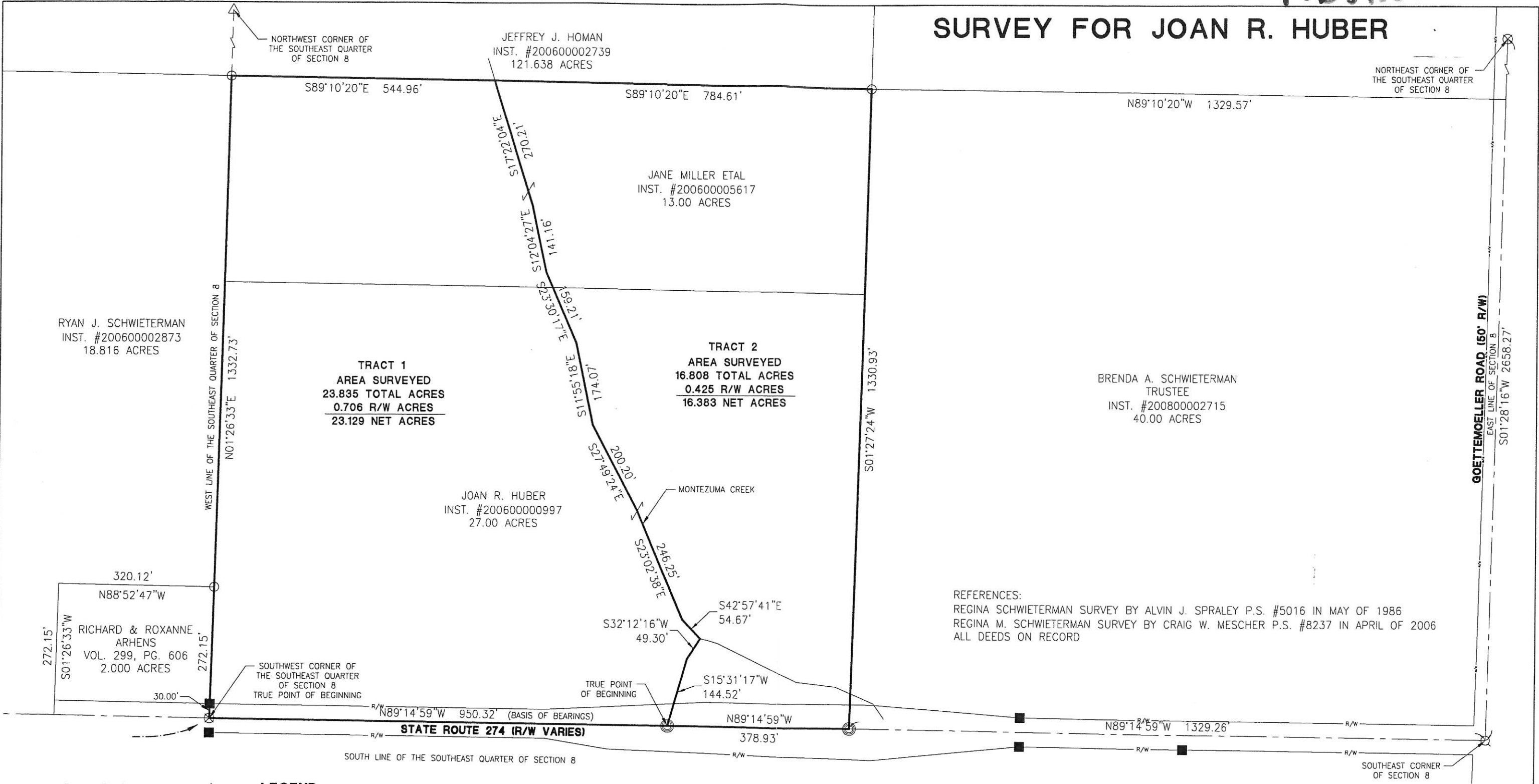

REFERENCES:
 REGINA SCHWIETERMAN SURVEY BY ALVIN J. SPRALEY P.S. #5016 IN MAY OF 1986
 REGINA M. SCHWIETERMAN SURVEY BY CRAIG W. MESCHER P.S. #8237 IN APRIL OF 2006
 ALL DEEDS ON RECORD

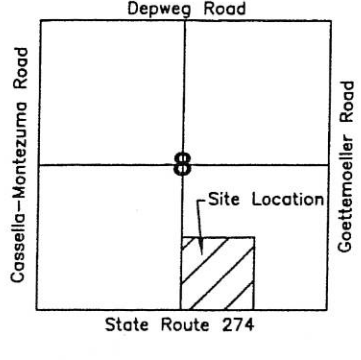

LEGEND

- ⊗ RR Spike Found
- Iron Pin Found
- Iron Pin Set
- ⊙ Mag Nail Set
- ⊗ Mag Nail Found
- Con Mon. Found
- △ Section Corner

Zoning Inspector _____

Surveyed By: _____
 Craig W. Mescher Reg. Surveyor No. 8237

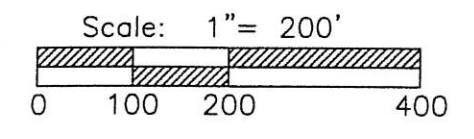

PROJECT # 218808.44

ACCESS
 Engineering Solutions

1200 IRMSCHER BLVD., SUITE B, CELINA, OH 45822
 www.accessengllc.com 419-586-1430



Basis of Bearings:
 Mercer County Local Coordinate Datum.

State of: Ohio County: Mercer
 Township: Marion
 Sec.: 8 Town 7S Range: 3E
 Deed Ref.: _____
 Date Surveyed: July 27, 2018

12-A(8)

ERNEST G. SCHWIETERMAN & REGINA SCHWIETERMAN

AGNES J. SCHWIETERMAN

DIVISION	PROJECT
2 OHIO	

MERCER COUNTY
 MER-274-(0.27) 4 BRIDGES
 PART II 12-A

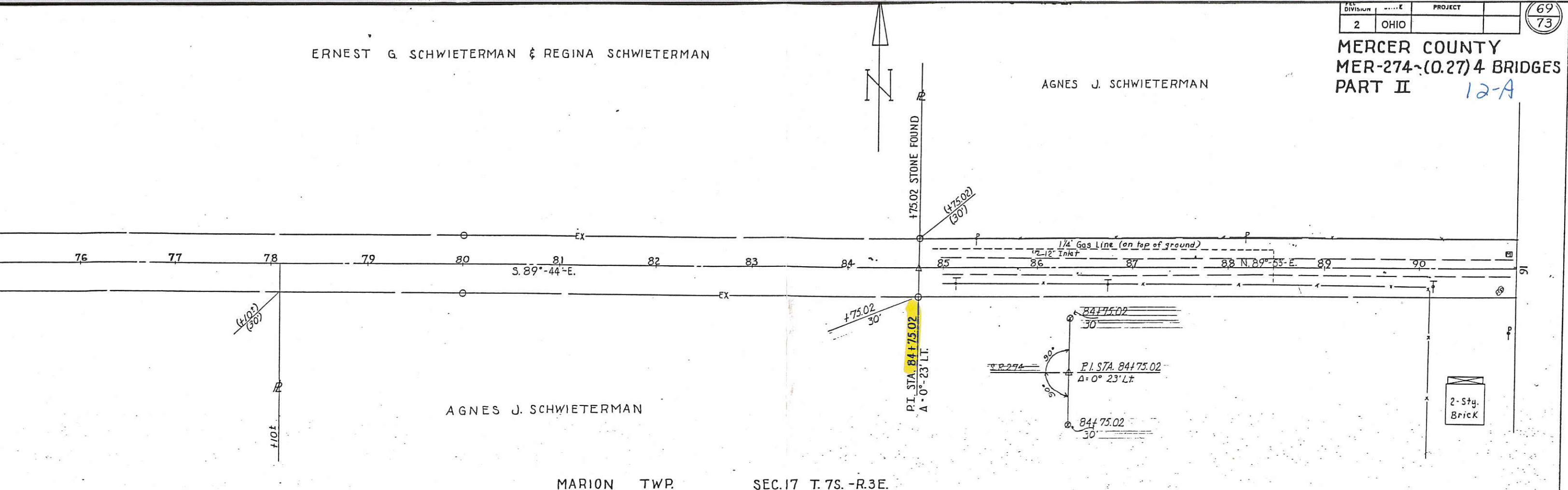

MARION TWP. SEC.17 T.7S. -R.3E.

MARION TWP. SEC.8 T.7S. -R.3E.

PART II

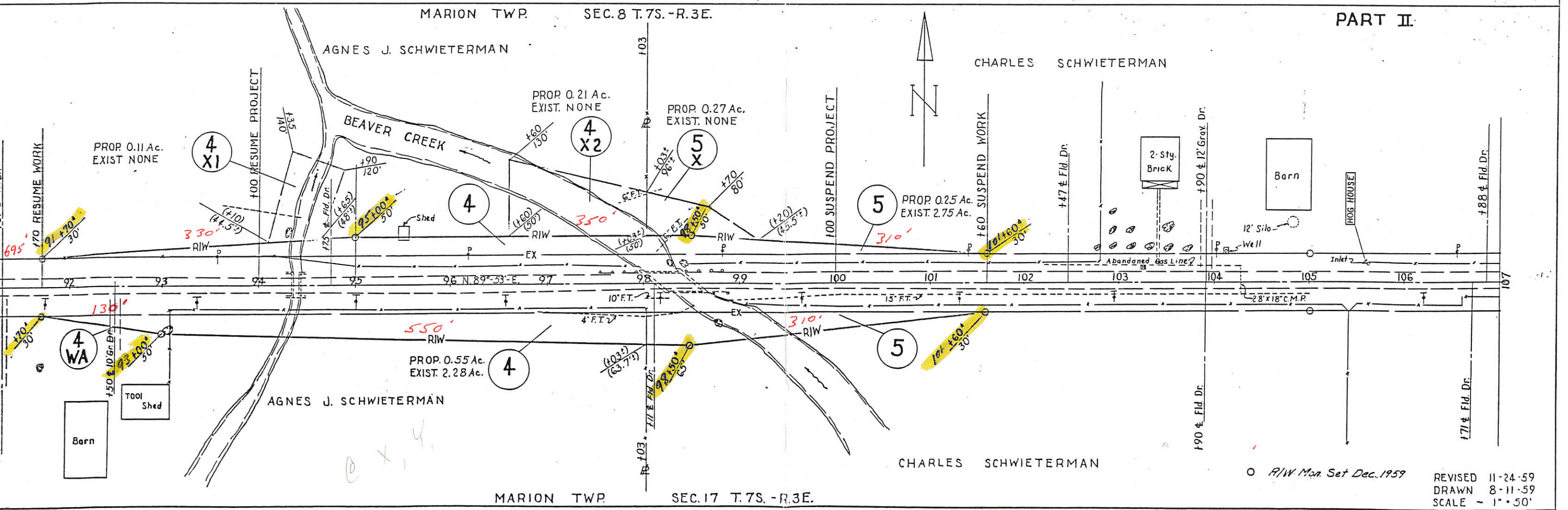

MARION TWP. SEC.17 T.7S. -R.3E.

○ R/W Mon. Set Dec. 1959
 REVISED 11-24-59
 DRAWN 8-11-59
 SCALE - 1" = 50'

SURVEY FOR REGINA M. SCHWIETERMAN TRUSTEE

BEING A 198 ACRE TRACT OF LAND LOCATED IN THE SOUTH HALF OF SECTION 8, T-7-S, R-3-E, MARION TOWNSHIP, MERCER COUNTY, OHIO

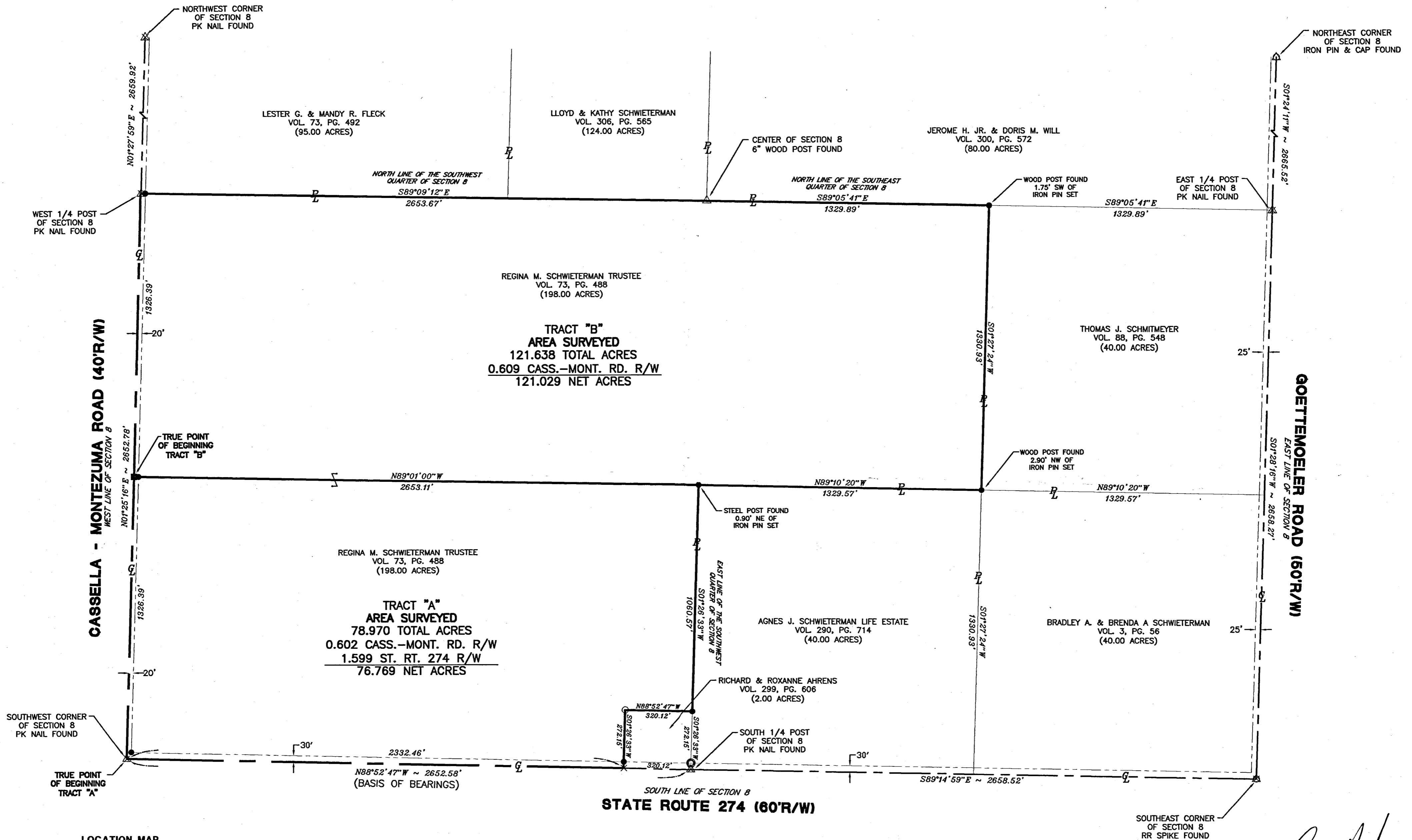

LOCATION MAP

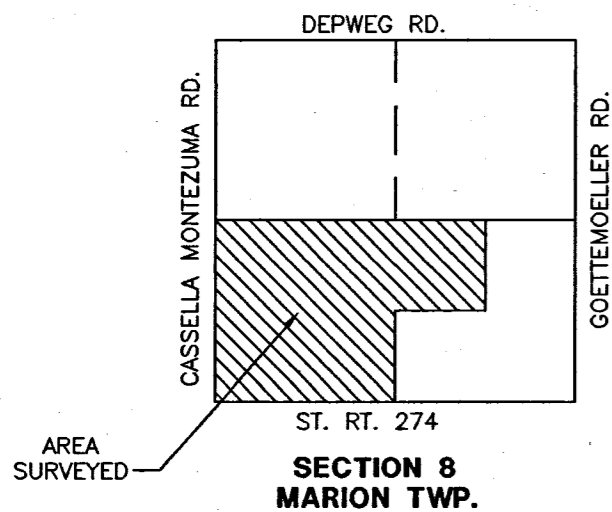

References:

Basis of Bearings from the USGS Coordinate Maps

LEGEND

- △ Section Corner
- Iron Pin Found
- Iron Pin Set
- PK Nail Set
- × PK Nail Found
- ⊗ R.R. Spike Found
- Con Mon. Found

Zoning Inspector: *Ray M Mescher*

Surveyed By: *Craig W. Mescher*
Craig W. Mescher Reg. Surveyor No. 8237

Scale: 1" = 300'

FANNING-HOWEY
CIVIL ENGINEERING DIVISION
www.fhac.com/civilengineering | 419.586.2292
FIELD WORK & DRAWING BY: CRAIG KNAPKE

STATE OF OHIO
CRAIG W. MESCHER
8237
REGISTERED PROFESSIONAL SURVEYOR

State of: Ohio County: Mercer
 Township: Marion
 Sec.: 8 Town: 7S Range: 3E
 Deed Ref.: _____
 Date Surveyed: October 1, 2005

SURVEY FOR REGINA M. SCHWIETERMAN TRUSTEE

BEING A 198 ACRE TRACT OF LAND LOCATED IN THE SOUTH HALF OF SECTION 8, T-7-S,
R-3-E, MARION TOWNSHIP, MERCER COUNTY, OHIO

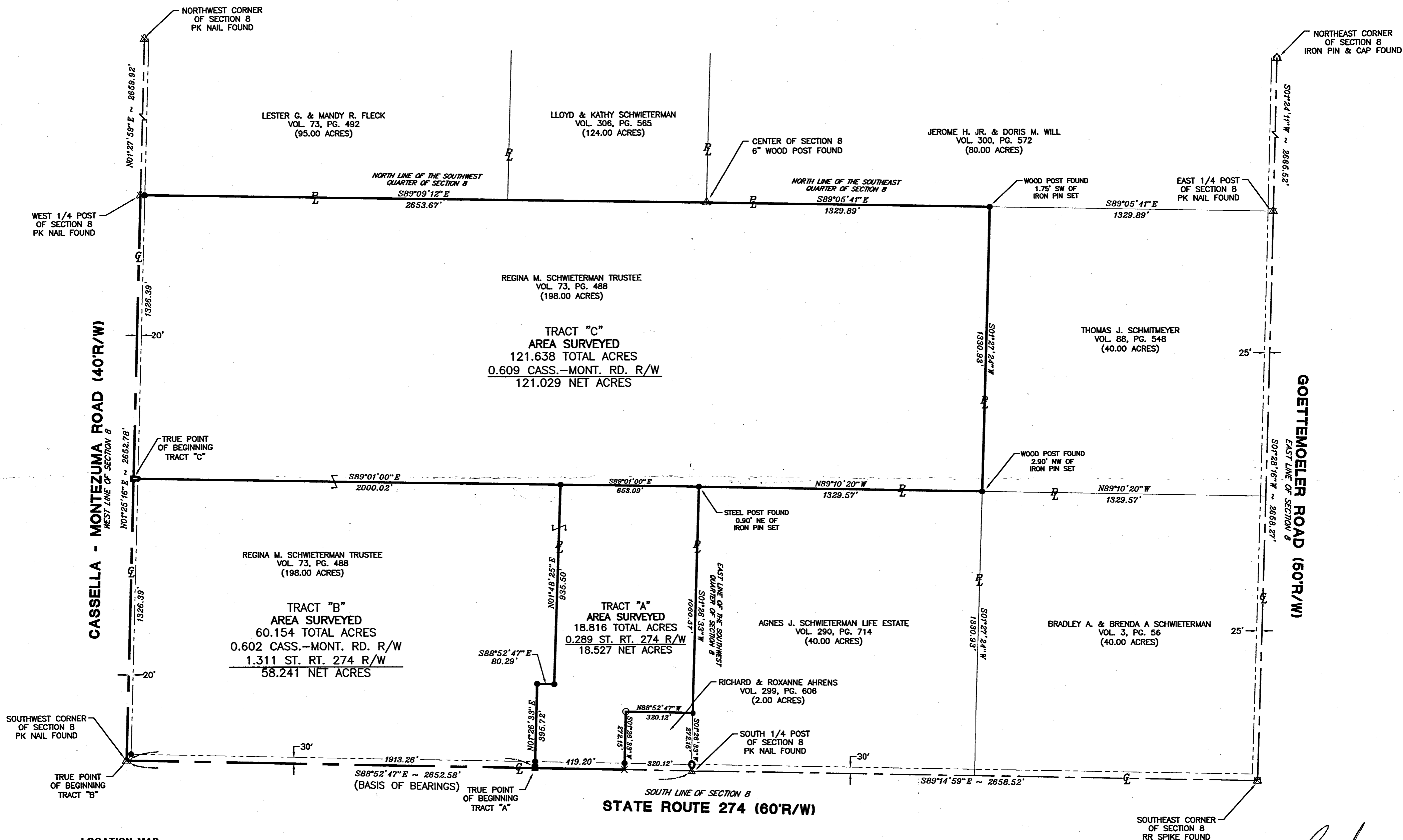

LOCATION MAP

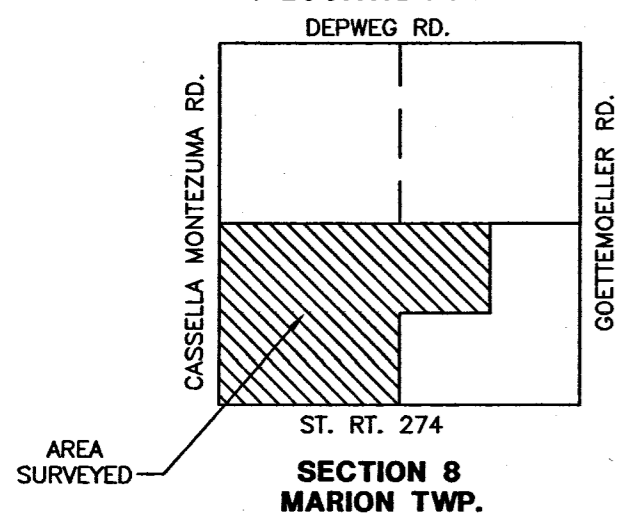

References:
 Basis of Bearings from the USGS
 Coordinate Maps

LEGEND

- △ Section Corner
- Iron Pin Found
- Iron Pin Set
- PK Nail Set
- × PK Nail Found
- ⊗ R.R. Spike Found
- Con Mon. Found

Zoning Inspector: *Roy M Mescher*

Surveyed By: *Craig W. Mescher*
Craig W. Mescher Reg. Surveyor No. 8237

Scale: 1" = 300'

FANNING-HOWEY
CIVIL ENGINEERING DIVISION
www.fhac.com/civilengineering | 419.586.2292
FIELD WORK & DRAWING BY: CRAIG KNAPKE



State of: Ohio County: Mercer
 Township: Marion
 Sec.: 8 Town: 7S Range: 3E
 Deed Ref.: _____
 Date Surveyed: APRIL 10, 2006

MARION TOWNSHIP

RANGE 3 E TOWN 7 S

SECTION 8

PLAT BOOK PAGE

SCALE 1" = 400' ±

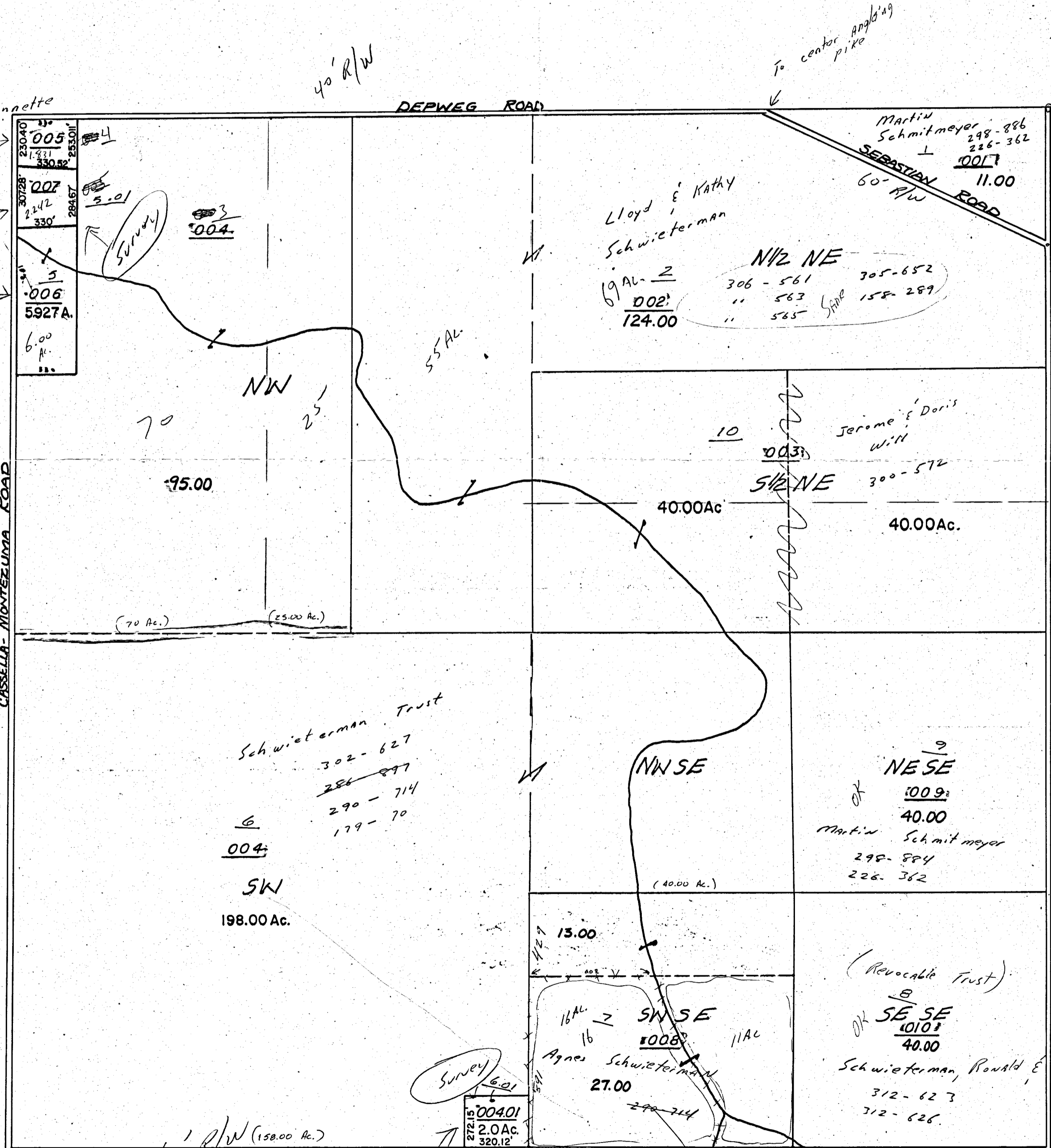

011-0800-00-XXX.XX

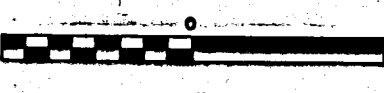
DATE OF MAP _____	TWP. _____ SEC. _____
DATE OF REVISION _____	TOWN _____ RGE. _____
DRAFTER _____	
	
SCALE: 1" = _____	MAP NUMBER _____

SURVEY FOR JOAN R. HUBER

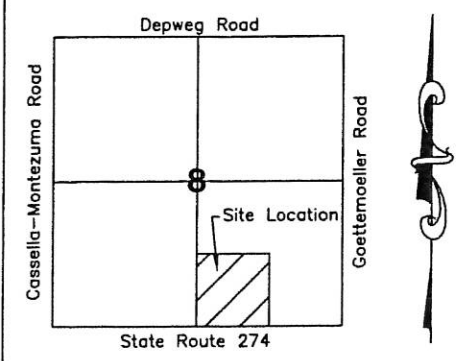
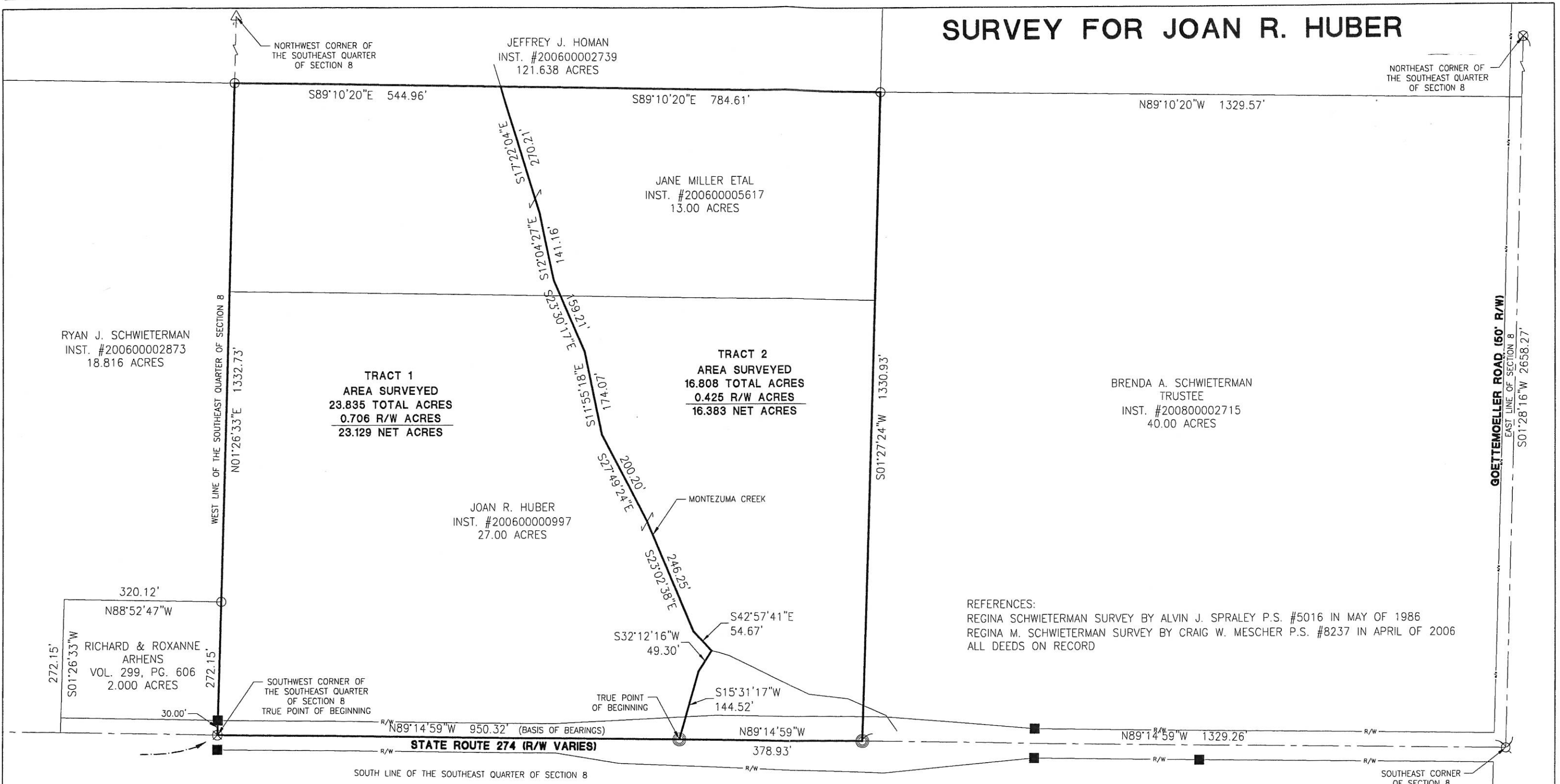

LEGEND

- ⊗ RR Spike Found
- Iron Pin Found
- Iron Pin Set
- ⊙ Mag Nail Set
- ⊗ Mag Nail Found
- Con Mon. Found
- △ Section Corner

Zoning Inspector _____

Surveyed By: _____
Craig W. Mescher Reg. Surveyor No. 8237

GOETTMOELLER ROAD (50' R/W)
EAST LINE OF SECTION 8
S01°28'16"W 2658.27'

12-A(8)

SURVEY FOR JOAN R. HUBER

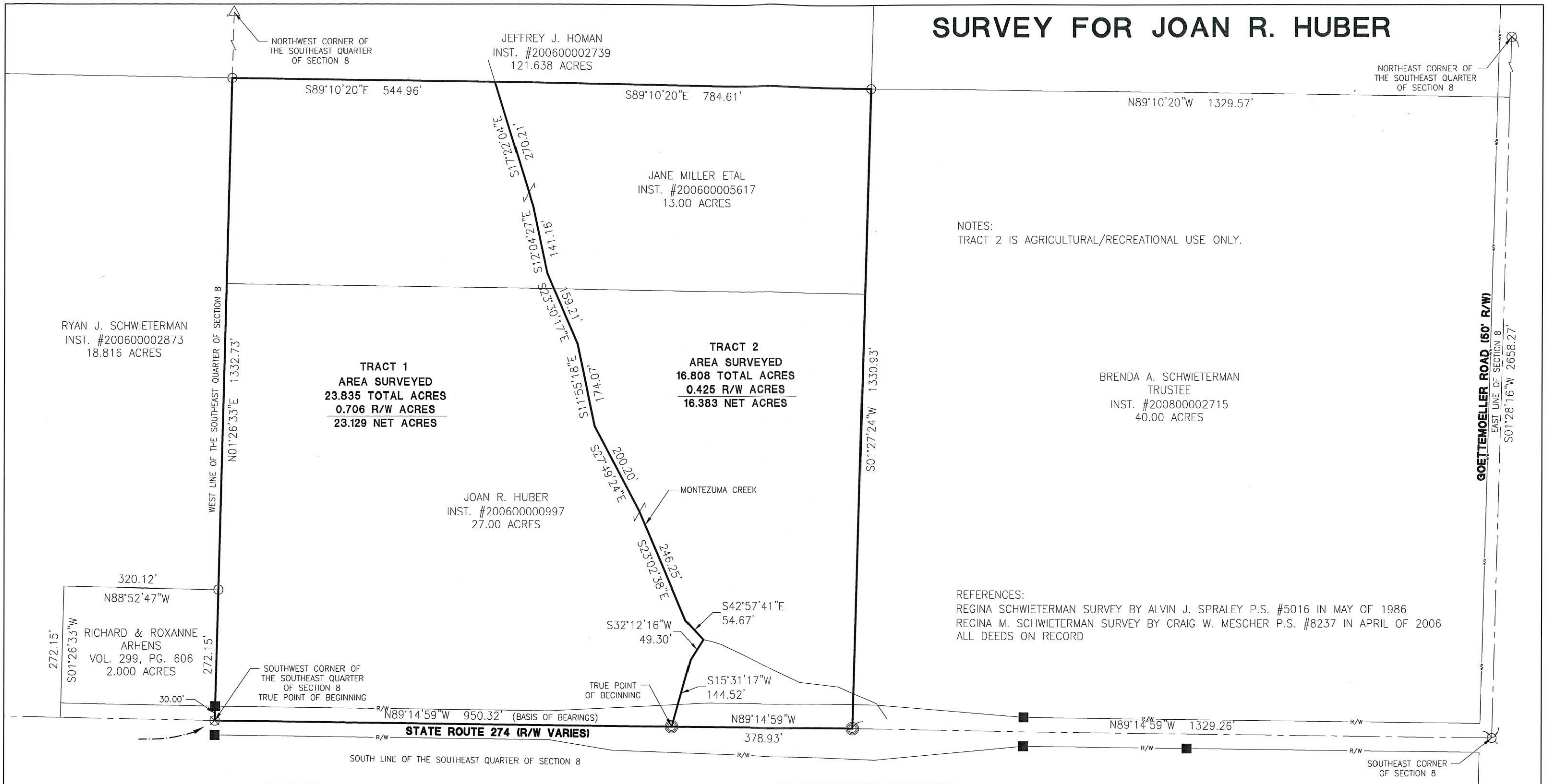

NOTES:
TRACT 2 IS AGRICULTURAL/RECREATIONAL USE ONLY.

REFERENCES:
REGINA SCHWIETERMAN SURVEY BY ALVIN J. SPRALEY P.S. #5016 IN MAY OF 1986
REGINA M. SCHWIETERMAN SURVEY BY CRAIG W. MESCHER P.S. #8237 IN APRIL OF 2006
ALL DEEDS ON RECORD

LEGEND

- ⊗ RR Spike Found
- Iron Pin Found
- Iron Pin Set
- ⊙ Mag Nail Set
- ⊗ Mag Nail Found
- Con Mon. Found
- △ Section Corner

Craig W. Mescher
Zoning Inspector

Surveyed By: *Craig W. Mescher*
Craig W. Mescher Reg. Surveyor No. 8237

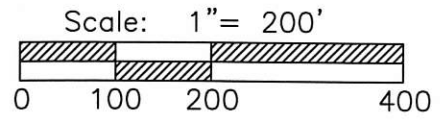

PROJECT # 218808.44

ACCESS
Engineering Solutions

1200 IRMSCHER BLVD., SUITE B, CELINA, OH 45822
www.accessengllc.com | 419-586-1430



Basis of Bearings:
Mercer County Local Coordinate Datum.

State of: Ohio County: Mercer
Township: Marion
Sec.: 8 Town 7S Range: 3E
Deed Ref.: _____
Date Surveyed: July 27, 2018

SURVEY FOR LESTER G. & MANDY R. FLECK

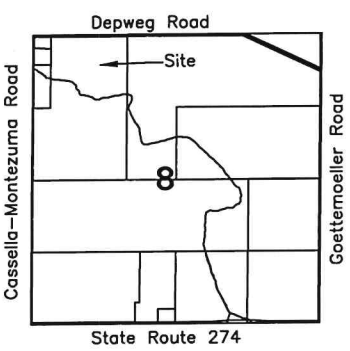
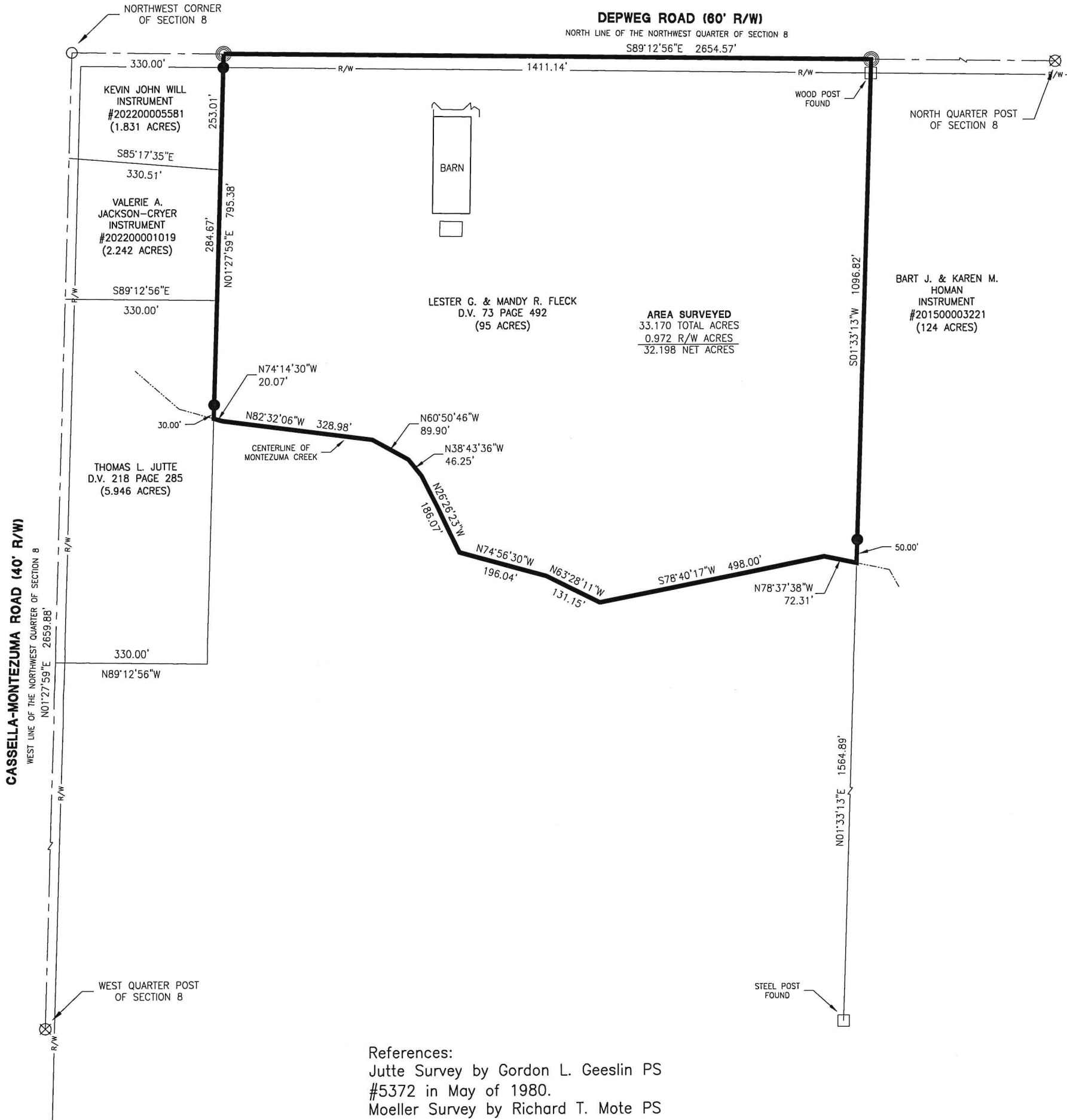

References:
 Jutte Survey by Gordon L. Geeslin PS #5372 in May of 1980.
 Moeller Survey by Richard T. Mote PS #5552 in September of 1986.
 Jutte-Hinder Survey by Richard T. Mote PS #5552 in December of 1986.
 Schwieterman Survey by Craig W. Mescher PS #8237 in October of 2005.
 All Deeds on Record.

Surveyed By: *Craig W. Mescher*
 Craig W. Mescher Reg. Surveyor No. 8237

LEGEND

- ⊗ RR Spike Found
- Iron Pin Found
- Iron Pin Set
- ⊙ Mag Nail Set
- ⊗ Mag Nail Found
- Con Mon. Found
- △ Section Corner

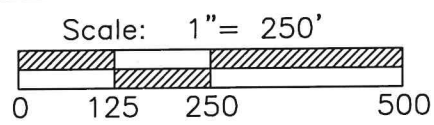

PROJECT # 223808.12

ACCESS
Engineering Solutions

1200 IRMSCHER BLVD., SUITE B, CELINA, OH 45822
www.accessengllc.com | 419-586-1430

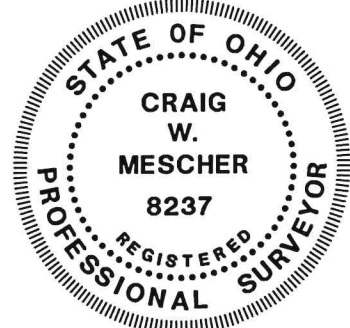

Basis of Bearings:
Mercer County Coordinate Datum.

State of: Ohio County: Mercer
 Township: Marion
 Sec.: NW 1/4 8 Town: 7S Range: 3E
 Deed Ref.: Deed Volume 73 Page 492
 Date Surveyed: January 19, 2023