

UTILITY EASEMENT FOR CARL B. AND ETHEL A. BORGER

1116100001

11-E(16)
#8476

OHIO STATE MERCER COUNTY GRANVILLE TOWNSHIP NW 16 SECTION 7S TOWN 2E RANGE

CARL B BORGER
INSTRUMENT 200800001334
ETHEL A BORGER
INSTRUMENT 200800001335
76.5 ACRES

MICHAEL AND ANN HOLDHEIDE
INSTRUMENT 200500002443
80 ACRES

EASEMENT AREA-0.612 ACRES

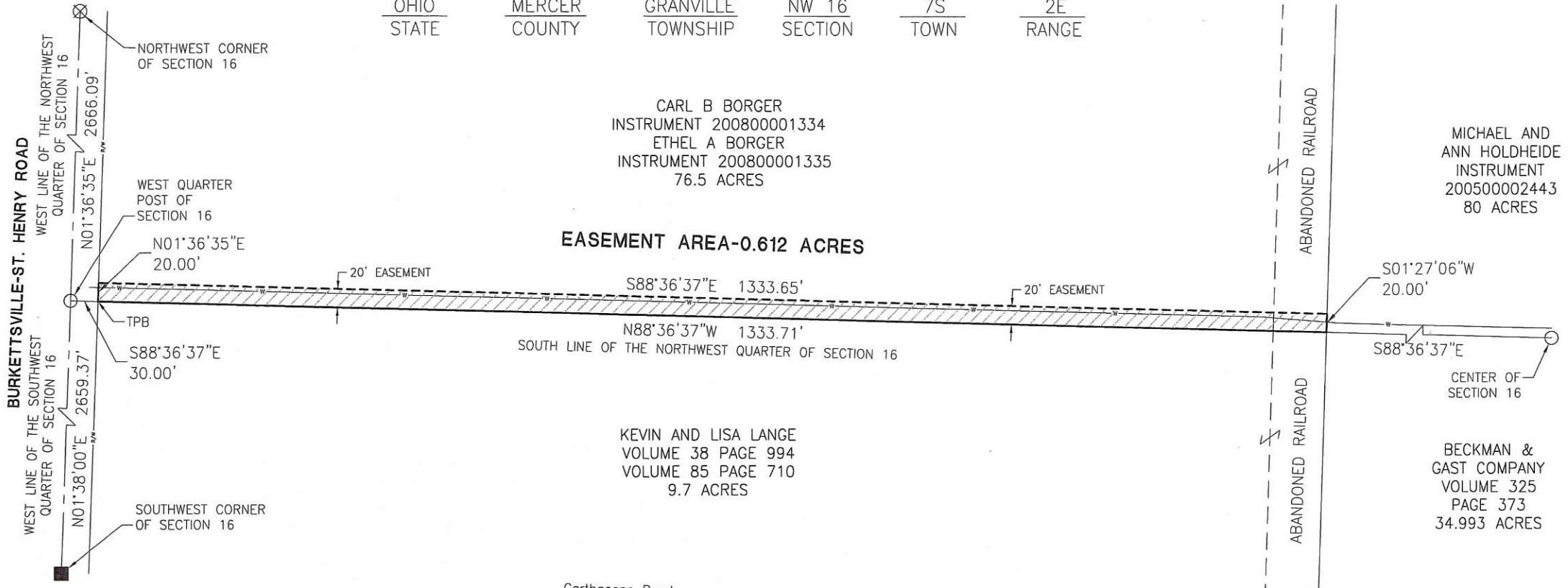

KEVIN AND LISA LANGE
VOLUME 38 PAGE 994
VOLUME 85 PAGE 710
9.7 ACRES

BECKMAN & GAST COMPANY
VOLUME 325
PAGE 373
34.993 ACRES

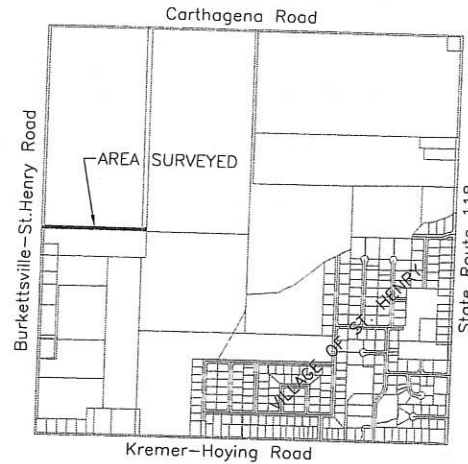
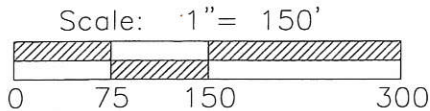

SECTION 16

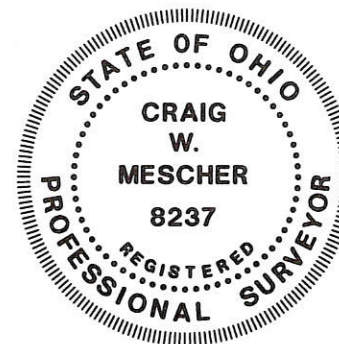

LEGEND

- ⊗ RR Spike Found
- Iron Pin Found
- Iron Pin Set
- ⊙ Mag Nail Set
- ⊗ Mag Nail Found
- Con Mon. Found
- △ Section Corner

Surveyed By: Craig W. Mescher
Craig W. Mescher Reg. Surveyor No. 8237
Date: November 29, 2017

PROJECT # 217802.02

ACCESS
Engineering Solutions

1200 IRMSCHER BLVD., SUITE B, CELINA, OH 45822
www.accessengllc.com | 419-586-1430

UTILITY EASEMENT FOR MICHAEL J. AND ANN M. HOLDHEIDE

11610003
11-E(16)

OHIO STATE MERCER COUNTY GRANVILLE TOWNSHIP NW 16 SECTION 7S TOWN 2E RANGE

CARL B BORGER
INSTRUMENT
200800001334
ETHEL A BORGER
INSTRUMENT
200800001335
76.5 ACRES

MICHAEL AND
ANN HOLDHEIDE
INSTRUMENT
200500002443
80 ACRES

EASEMENT AREA-0.606 ACRES

BECKMAN
&
GAST
COMPANY
INSTRUMENT
200400008618
38.78
ACRES

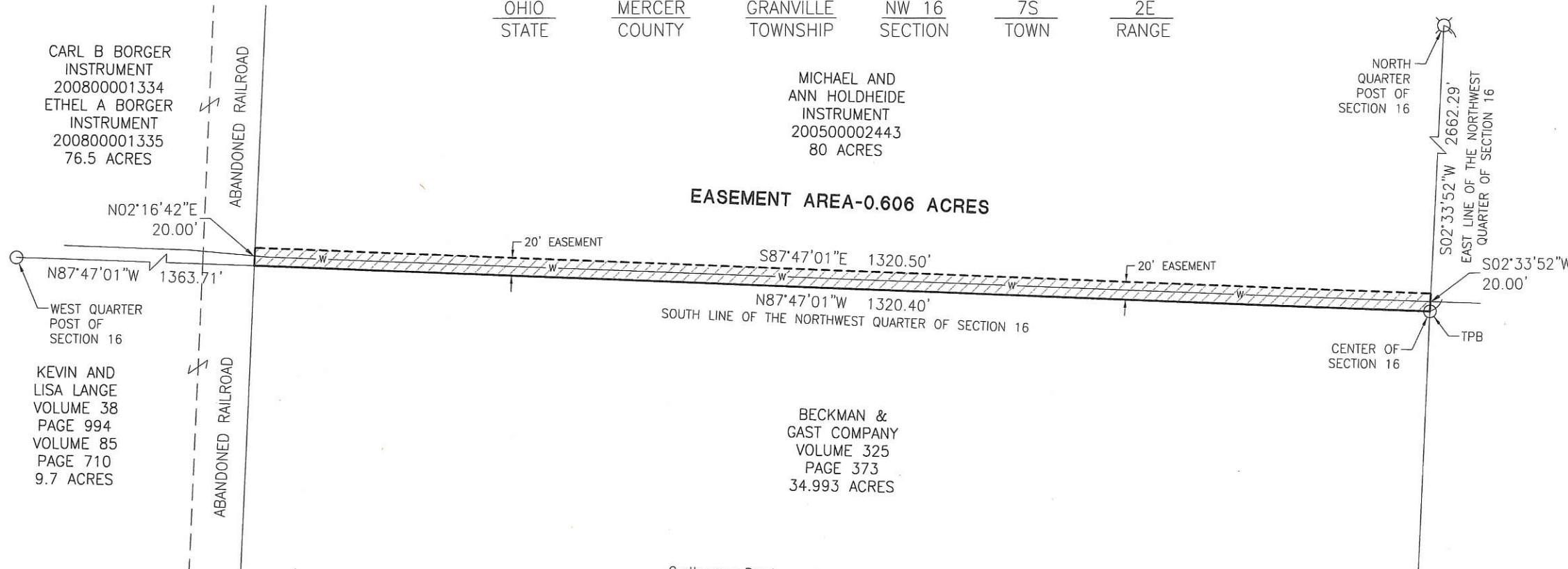

KEVIN AND
LISA LANGE
VOLUME 38
PAGE 994
VOLUME 85
PAGE 710
9.7 ACRES

BECKMAN &
GAST COMPANY
VOLUME 325
PAGE 373
34.993 ACRES

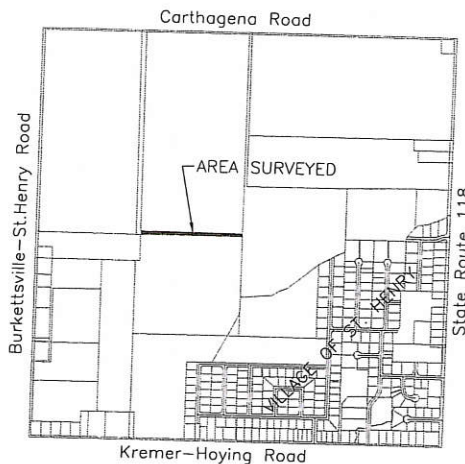
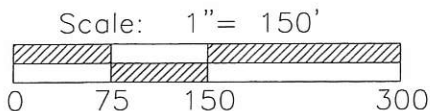

SECTION 16



LEGEND

- ⊗ Survey Mkr Found
- Iron Pin Found
- Iron Pin Set
- ⊙ Mag Nail Set
- ⊗ Mag Nail Found
- Con Mon. Found
- △ Section Corner

Surveyed By: Craig W. Mescher
 Craig W. Mescher Reg. Surveyor No. 8237
 Date: November 29, 2017

PROJECT # 217802.02

ACCESS
Engineering Solutions

1200 IRMSCHER BLVD., SUITE B, CELINA, OH 45822
 www.accessengllc.com | 419-586-1430

"SECTION 16, T-7-S, R-2-E GRANVILLE"

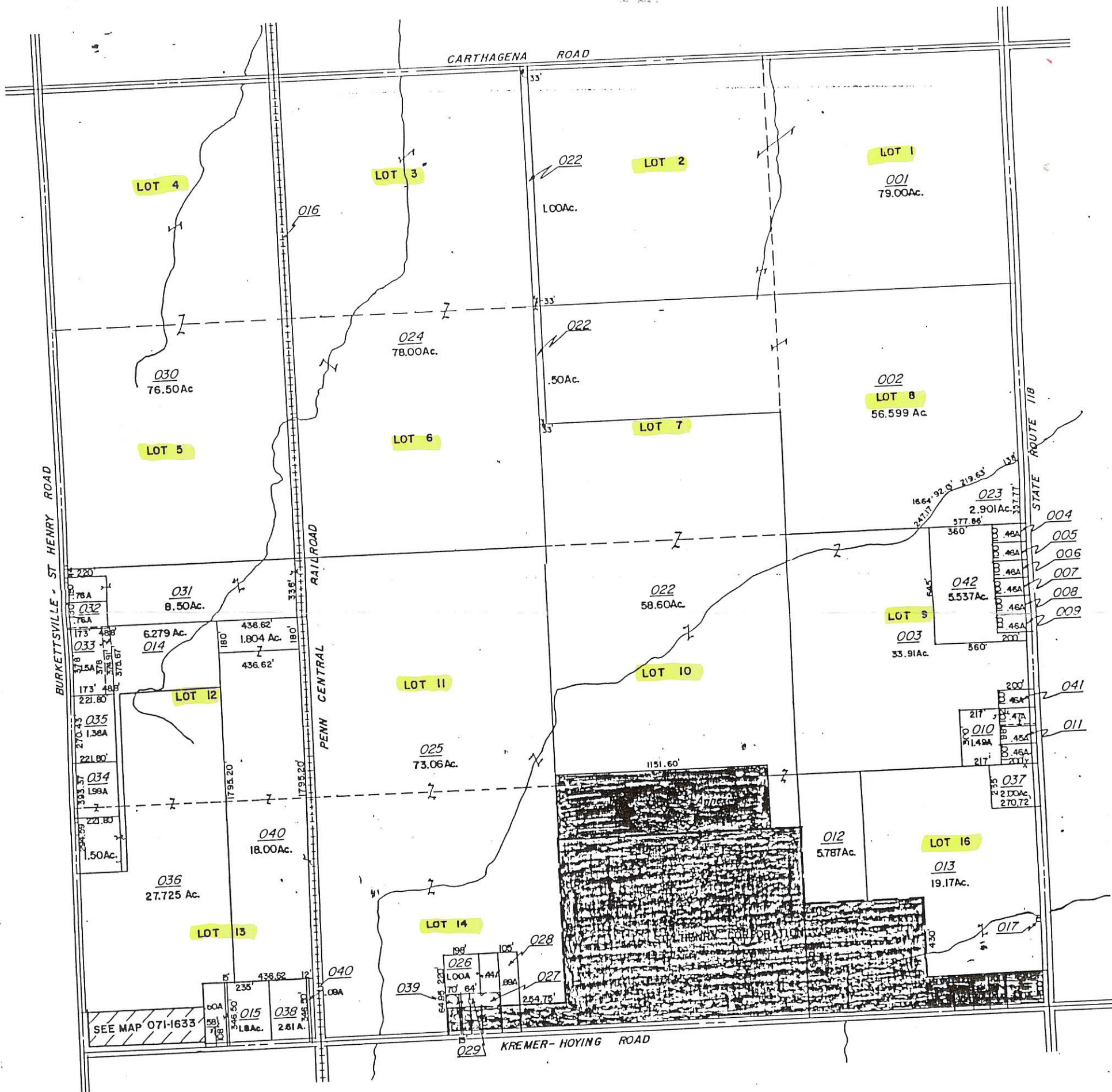

THIS PLAT REPRESENTS AN ACTUAL FIELD SURVEY PERFORMED UNDER MY SUPERVISION, AS DATED HEREIN.

ATTEST: JAMES W. GEESLIN
PROFESSIONAL SURVEYOR 7764

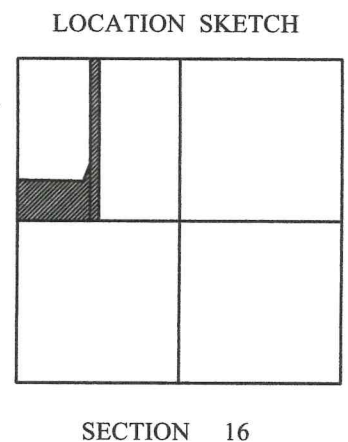
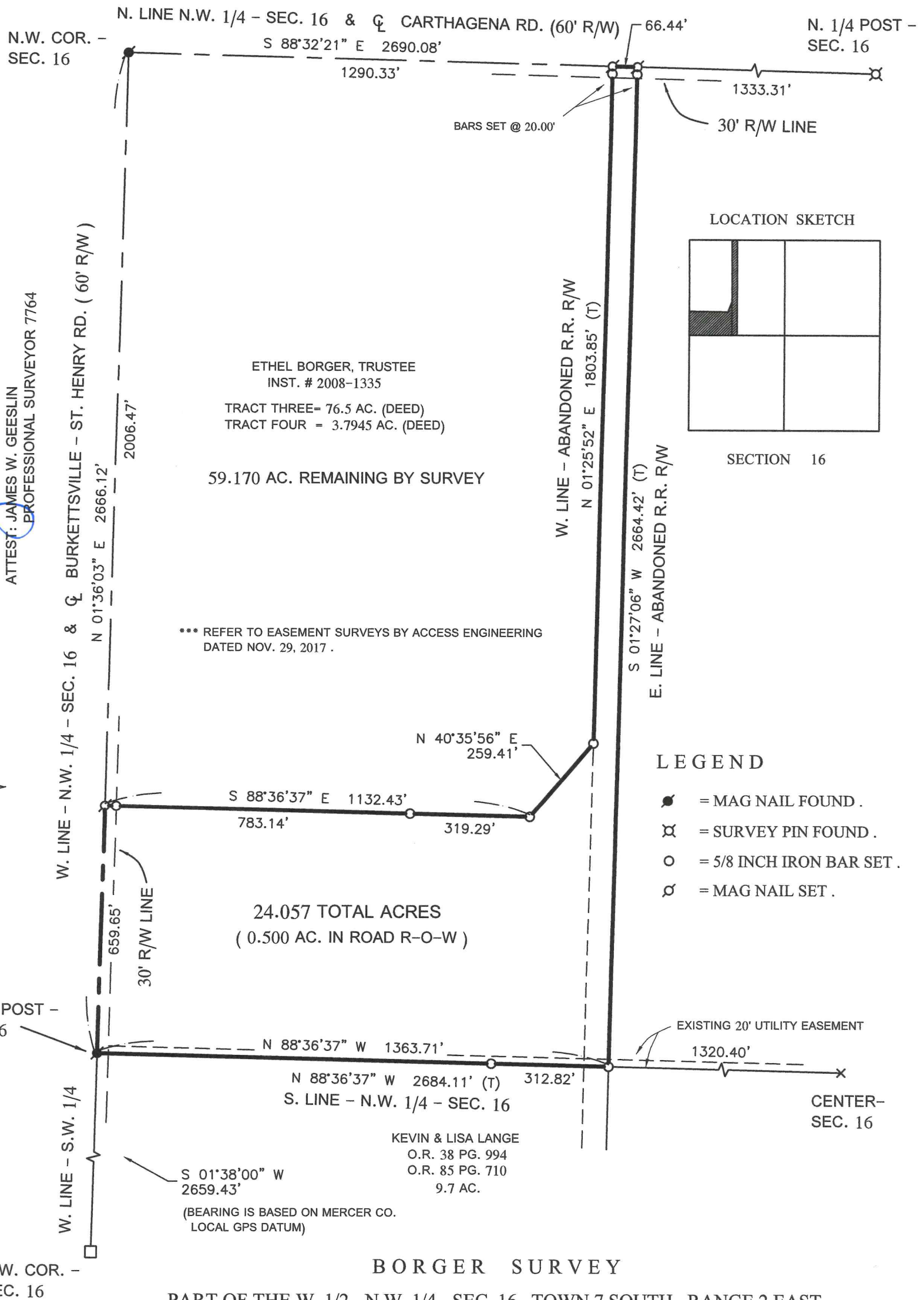

- LEGEND
- = MAG NAIL FOUND .
 - ⊗ = SURVEY PIN FOUND .
 - = 5/8 INCH IRON BAR SET .
 - ⊙ = MAG NAIL SET .

BORGER SURVEY
PART OF THE W. 1/2 - N.W. 1/4 - SEC. 16 , TOWN 7 SOUTH , RANGE 2 EAST ,
(GRANVILLE TOWNSHIP) , MERCER COUNTY , OHIO .

MARCH 30 , 2019 SCALE 1" = 300'



**GEESLIN
LAND SURVEYING**

525 S. SECOND ST.
COLDWATER, OHIO 45828

PHONE: (419)678-7233
geeslinsurveying@gmail.com

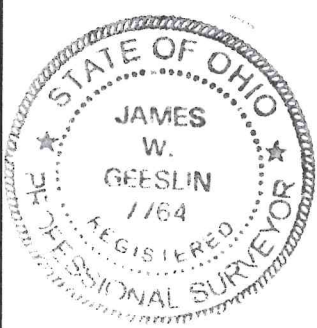

PERMANENT PARCEL No. _____

Part of: _____ Sec. ____ T. ____ R. _____ Township

Grantor: _____ Area Retained: _____ Acres

Grantee: _____ Area Retained: _____ Acres

Deed References: _____

APPROVALS:

AGENCY: _____ Board of Health _____ Township Zoning Officer _____ Mercer County Engineer

DATE: _____