

1114/00002

LOCATION PLAT

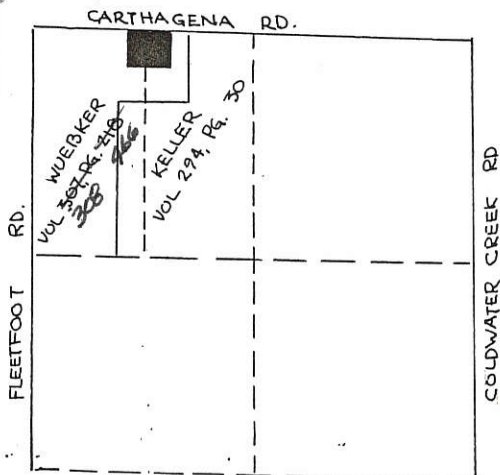

SCALE:
 ONE INCH = FIFTY FEET

LEGEND

- 5/8" Ø IRON PIN SET
- RAILROAD SPIKE FOUND
- △ COUNTY STONE REFERENCE
- NAIL SET (PK)
- NAIL FOUND (PREVIOUS SURVEY)

KREMER-HOYING RD.
 SEC 14, T7S, R2E GRANVILLE TWP.
 MERCER CO., OHIO

PK NAIL NW CORNER
 SEC 14 - SET ON
 PREVIOUS SURVEY

FIND. I.P. N 1/4
 POST STONE
 REF. # 695

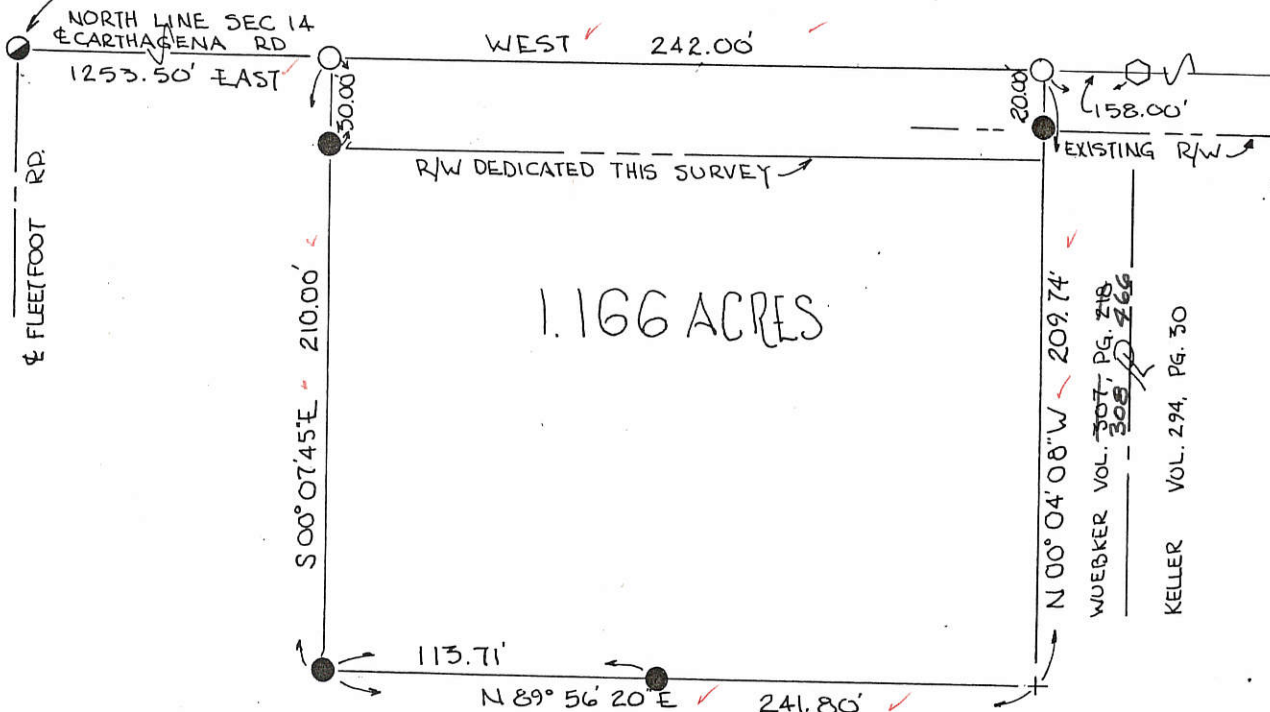

BEARINGS TURNED FROM NORTH LINE
 SEC. 14, ALSO ♀ CARTHAGENA RD.
 ASSUMED EAST-WEST.

THE UNDERSIGNED OWNERS, CAUSING THE
 SUBDIVISION OF THEIR LAND HEREBY DEDICATE
 ADDITIONAL LAND SOUTH OF AND ADJACENT
 TO THE EXISTING RIGHT-OF-WAY LINE OF THE
 CARTHAGENA RD. TO CREATE A THIRTY (30.00)
 FT. RIGHT-OF-WAY ALONG THIS PARCEL.

PARCEL NOT IN FLOOD HAZARD ZONE.
 FLOOD HAZARD BOUNDARY MAP
 390592-0006A.

OWNER _____ DATE _____

OWNER _____ DATE _____



PLAT BY SURVEY NOV 1988

Roy F THOMPSON JR. SUR# 5379

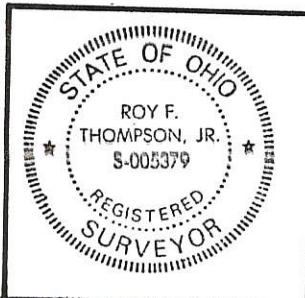

PERMANENT PARCEL No.	_____
Part of: NW 1/4 Sec. 14 T 7S R 2E GRANVILLE Township	
Grantor: WUEBKER	Area Retained: 79.816 Acres
Grantee: _____	Area Transferred: 1.166 Acres
Deed References: VOL 307 PG 218	
APPROVALS:	
AGENCY: Board of Health	County Sanitary Engineer
DATE: _____	County Engineer

PRELIMINARY Copy

FILED IN SURVEY BOOK

BALSTER SURVEY
 PT. NW 1/4, SEC. 14, T 7 S, R 2 E GRANVILLE TWP
 MERCER CO., OHIO

11-F

EAST 1853.50' E CARTHAGENA RD.

NORTH LINE SECTION 14

SET PK OVER STR.
 N.W. COR. SEC. 14

R/W LINE 20.00

114100001
 114100003
 114100002

FND. IP N 1/4 POST
 STONE REF. 625



SCALE
 1" = 200'
 0 50 100 200

80.982 ACRES
 VOL. 131 PG 372
 VOL. 257 PG 753

10.00' 389° 53' 40" W 439.59' 10.00'

LOCATION PLAT

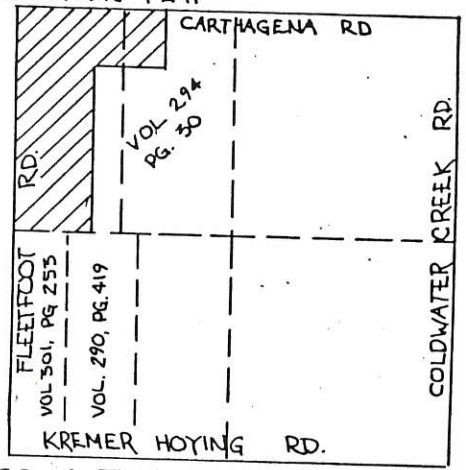

SEC. 14, T 7 S, R 2 E
 GRANVILLE TWP.

LEGEND

- 5/8" IRON PIN SET
- RR SPK SET
- PK NAIL SET
- △ STONE CORNER
- EXISTING CORNER POST
- OCCUPIED FENCE LINE

BEARINGS TURNED FROM NORTH
 LINE SEC. 14, E CARTHAGENA RD
 ASSUMED EAST-WEST.

MERCER CO. ENGR.
 Date 9/12/88
RECEIVED

MERCER CO. ENGR.
 Date 9/12/88
REVIEWED

N 00° 42' 35" E 2660.57' FLEETFOOT RD.

FND. IP W 1/4 POST SEC. 14
 STONE REF. 915

15.00' R/W LINE

N 89° 58' 11" W 1215.04'

PIN SET 17.00' OFF E

10.00' 8.00'

CENTER SEC. 14
 FND. STONE

PLAT BY SURVEY SEPT. 1988

Roy F. Thompson Jr.
 ROY F. THOMPSON JR. REG. SUR. 5579

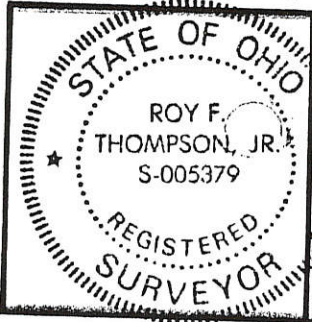

PERMANENT PARCEL No.		
Part of: NW 1/4 Sec. 14 T 7 S R 2 E GRANVILLE Township		
Grantor: BALSTER	Area Retained: 00	Acres
Grantee:	Area Transferred: 80.982	Acres
Deed References: VOL 131 PG 372 & VOL 257 PG 753		
APPROVALS:	Board of Health	County Engineer
AGENCY:	County Sanitary Engineer	County Engineer
BAYL:		

FILED IN SURVEY BOOK

SURVEY OF A 1.254 AC. TRACT FOR WILLIAM F. FRANZER
LOCATED IN THE N.E. 1/4 OF SEC. 14, T-7-S, R-2-E,
TWP., MERCER COUNTY, STATE OF OHIO

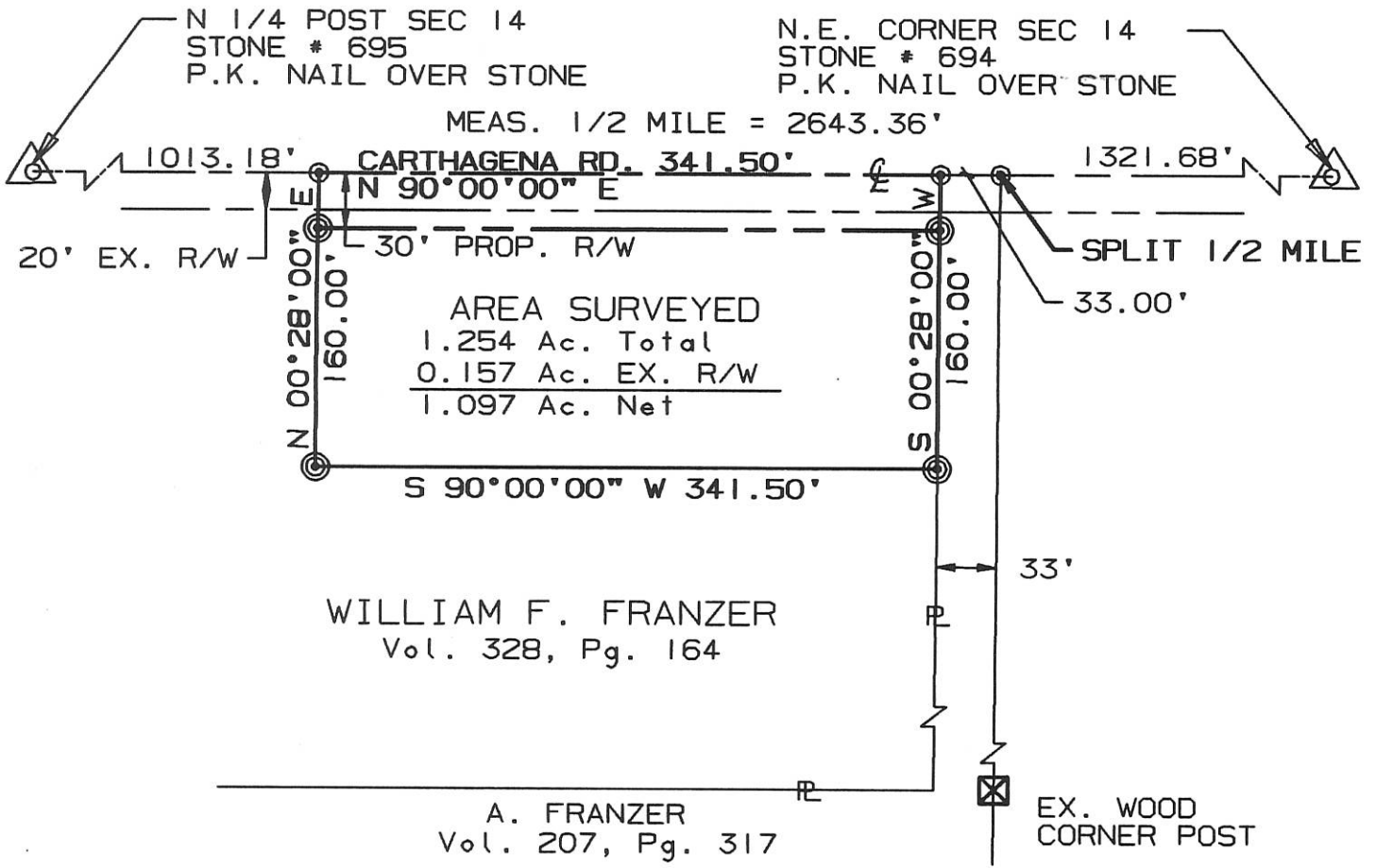

I hereby dedicate the permanent easement for roadway purposes as shown on this plat.

William Franzer
William Franzer



SURVEYED BY: *Eric C. Thomas*
ERIC C THOMAS REG. SURVEYOR #7236
DATE: 07-08-95

⊙ = I. PIN SET
⊙ = P.K. NAIL SET

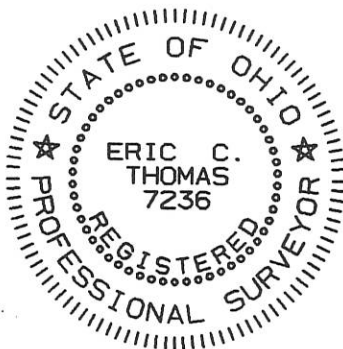

References: ASSUMED BEARING ON CARTHAGENA RD. TO BE N 90°00'00" E		Scale 1"=100' 0 50 100 200	
Part of N.E. 1/4 Sec. 14 T7-S R2-E Granville Twp., MERCER Co., OHIO			
GRANTOR: <u>W. FRANZER</u> DEEDS: Vol. 328 Pg. 164 AREA RETAINED ____ Ac.			
GRANTEE: _____ AREA: <u>1.254</u> Ac.			
APPROVALS:	BD. OF HEALTH	Co. San. Eng.	Co. Engineer
AGENCY:			PERMANENT PARCEL No.
DATE			

LOCATION SKETCH

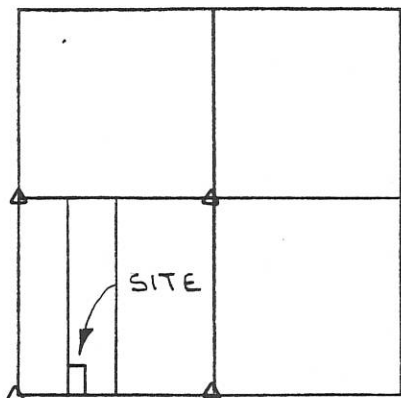

SECTION 14

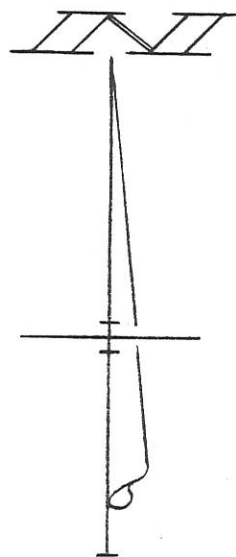

LEGEND

- "A" = COR. STONE @ S.W. COR. ~ SEC. 14.
- "B" = COR. STONE @ S. 1/4 POST ~ SEC. 14.
- = P.K. NAIL SET.
- = 5/8" x 30" IRON BAR SET.
- △ = STONES USED TO DETERMINE THIS SURVEY.

W. LINE ~ E. 1/2 ~ W. 1/2 ~ S.W. 1/4 ~ SEC. 14

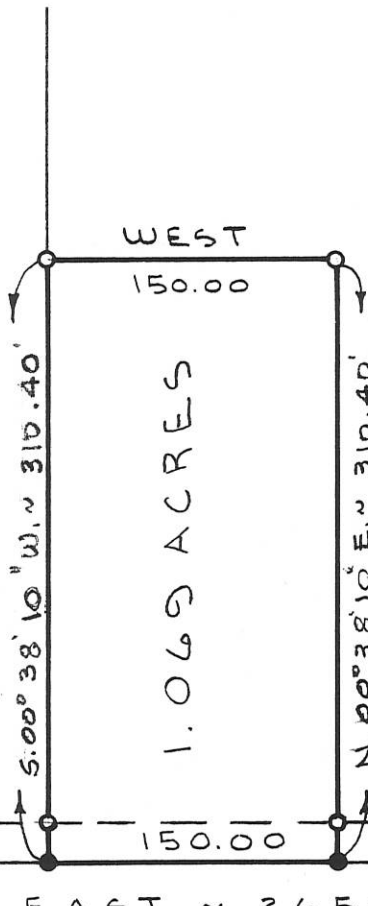

SURVEYED BY Gordon L. Geeslin
 GORDON L. GEESLIN
 P.S. 5372

S. LINE ~ S.W. 1/4 ~ SEC. 14 & E. KREMER-HOYING RD.

STEINLAGE SURVEY

PART ~ E. 1/2 ~ W. 1/2 ~ S.W. 1/4 ~ SECTION 14, T. 7 S., R. 2 E., GRANVILLE TWP., MERCER COUNTY, OHIO.

AUGUST 11, 1994

SCALE 1" = 100'



GEESLIN LAND SURVEYING

810 EAST MARKET STREET
 CELINA, OHIO
 PHONE (419) 586-6155



PERMANENT PARCEL No. _____

Part of: _____ Sec. _____ T. _____ R. _____ Township _____

Grantor: _____ Area Retained: _____ Acres

Grantee: _____ Area Transferred: _____ Acres

Deed References: _____

APPROVALS
 AGENCY DATE _____ Board of Health _____ County Sanitary Engineer _____ County Engineer _____

LEONA STEINLAGE RECEIVED THE E. 1/2 OF THE S.W. 1/4 AND THE E. 1/2 OF THE W. 1/2 OF THE S.W. 1/4 BY DEED VOL 216, PAGE 30. SHE THEN TRANSFERRED THE EAST 1042.8 FEET OF THE E. 1/2 OF THE S.W. 1/4 (VOL. 320, PG. 577) AND THE WEST 277.2 FEET OF THE E. 1/2 OF THE S.W. 1/4 (VOL. 320, PG. 575) DUE TO AN OVERAGE IN THE S.W. 1/4, THIS LEAVES HER STILL RETAINING OWNERSHIP OF A STRIP OF LAND BEING 9.54 FEET WIDE AT THE SOUTH END AND 6.74 FEET WIDE AT THE NORTH END.

LOCATION SKETCH

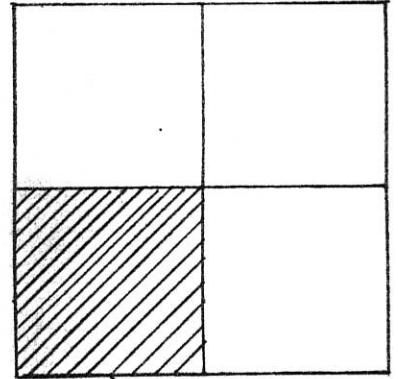

SECTION 14

ACREAGE STATEMENT

TOTAL FARM = 121.764 ACRES
 INCLUDING 1.069 ACRE HOUSE TRACT

N. LINE ~ S.W. 1/4 ~ SECTION 14

STONE AT W. 1/4 POST OF SECTION 14

S. 89° 50' 16" W. ~ 2653.49

STONE @ CENTER OF SECTION 14

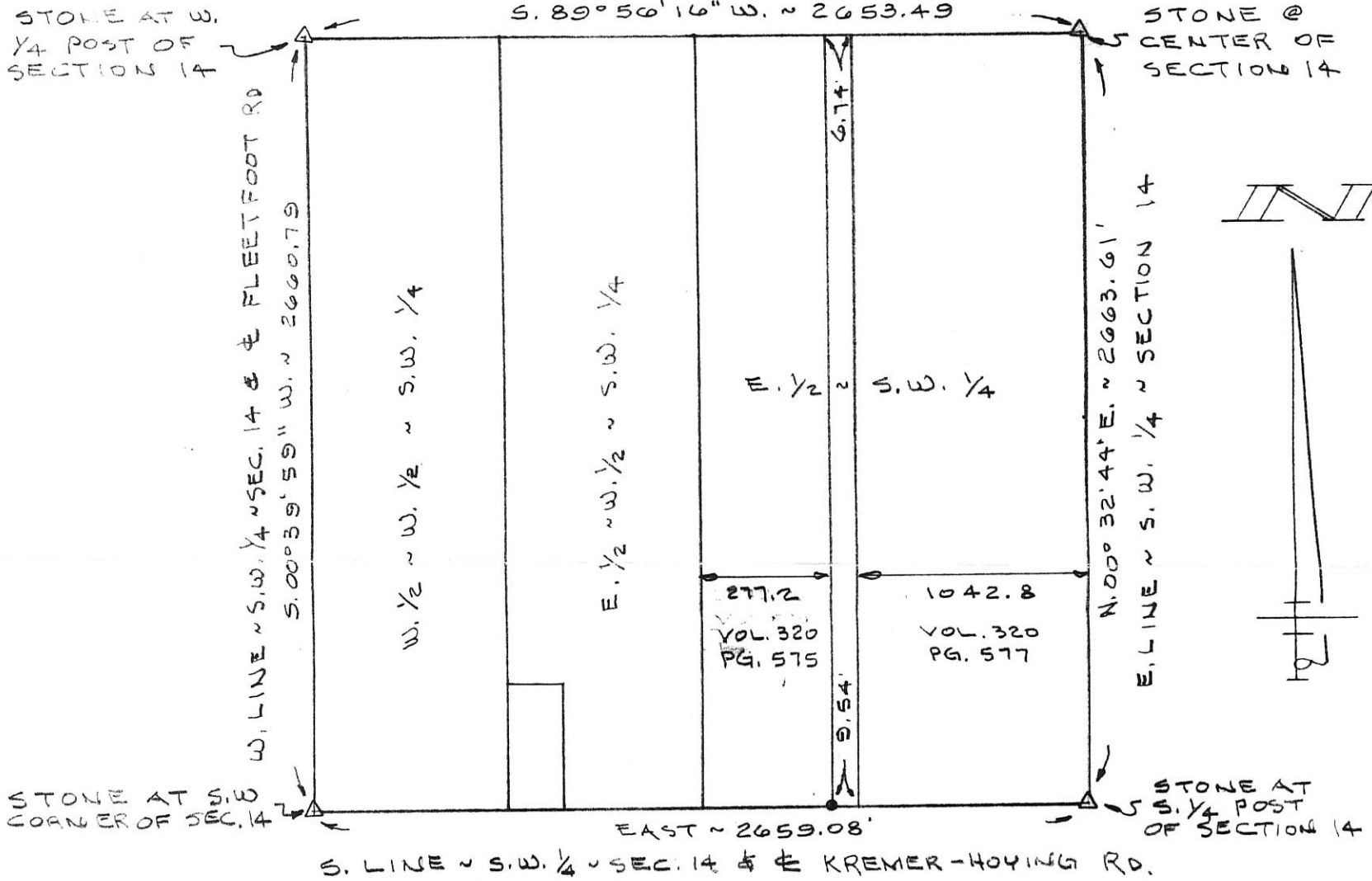

STONE AT S.W. CORNER OF SEC. 14

EAST ~ 2659.08'

STONE AT S. 1/4 POST OF SECTION 14

S. LINE ~ S.W. 1/4 ~ SEC. 14 @ KREMER-HOYING RD.

PREPARED BY

Gordon L. Geeslin

GORDON L. GEESLIN
 REGISTERED SURVEYOR
 NO 5372

SURVEY

SKETCH

OF THE S.W. 1/4 OF SECTION 14, TOWN 7 SOUTH,
 RANGE 2 EAST (GRANVILLE TWP.), MERCER CO., OHIO

AUGUST 16, 1994

NO SCALE

GORDON L. GEESLIN

LAND SURVEYOR

810 EAST MARKET STREET

CELINA, OHIO

PHONE (419) 586-6155



PERMANENT PARCEL No. _____

Part of: _____ Sec. _____ T _____ R _____ Township

Grantor: _____ Area Retained: _____ Acres

Grantee: _____ Area Transferred: _____ Acres

Deed References: _____

APPROVALS: _____

AGENCY: Board of Health

County Sanitary Engineer

County Engineer

DATE: _____

114300011

SURVEY FOR JAMES AND HELEN STEINLAGE

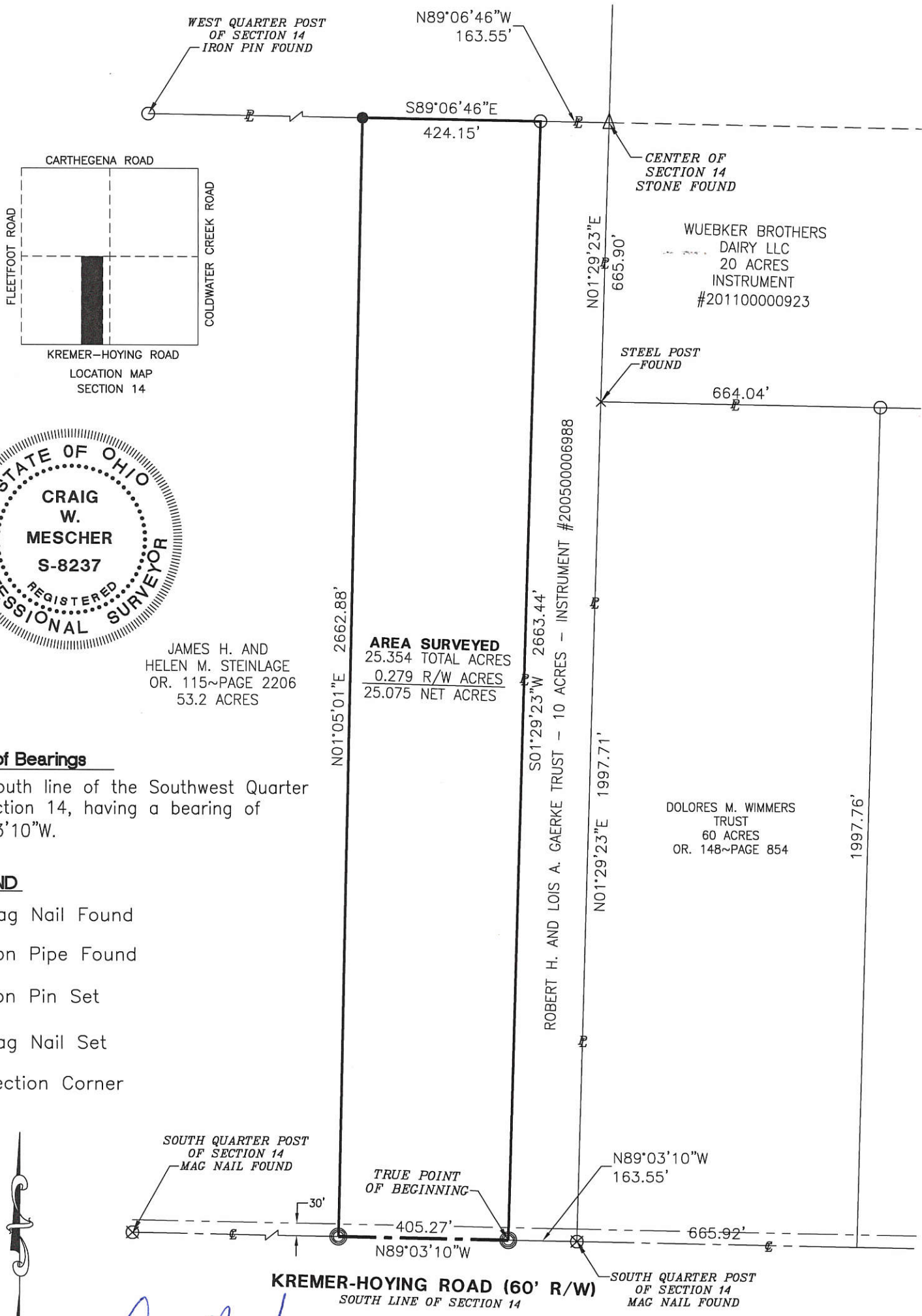

Basis of Bearings

The south line of the Southwest Quarter of Section 14, having a bearing of N89°03'10"W.

LEGEND

- ⊗ Mag Nail Found
- Iron Pipe Found
- Iron Pin Set
- ⊙ Mag Nail Set
- △ Section Corner



Surveyed By: Craig W. Mescher
Craig W. Mescher Reg. Surveyor No. 8237

Thomas Schuster
Zoning Inspector

References:
Mercer County Coordinate Datum
All Deeds of Record

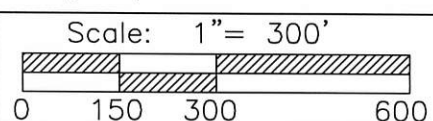

M & S SURVEYING

8494 INDIAN TRAIL ROAD
MARIA STEIN, OHIO 45860
PHONE: (419) 305-3335
FAX: (419) 586-3393

Part of SW 1/4 Sec. 14 Town 7S Range 2E
 Township: Granville Village: _____
 County: Mercer
 State: Ohio

Date: September 4, 2013

11-F(14)

1114300010

11-F

LEGEND

LOCATION SKETCH

"A" = STONE AT S. 1/4 POST ~ SEC. 14.

"B" = STONE AT S.W. COR. ~ SEC. 14

● = P.K. NAIL SET

○ = 5/8" X 30" IRON BAR SET.

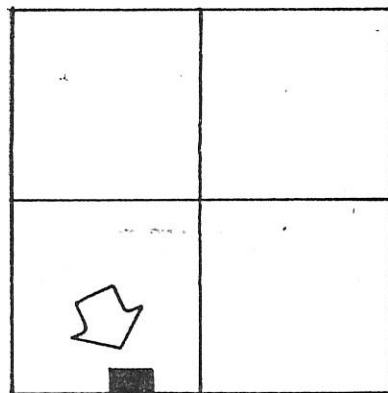

SECTION 14

N

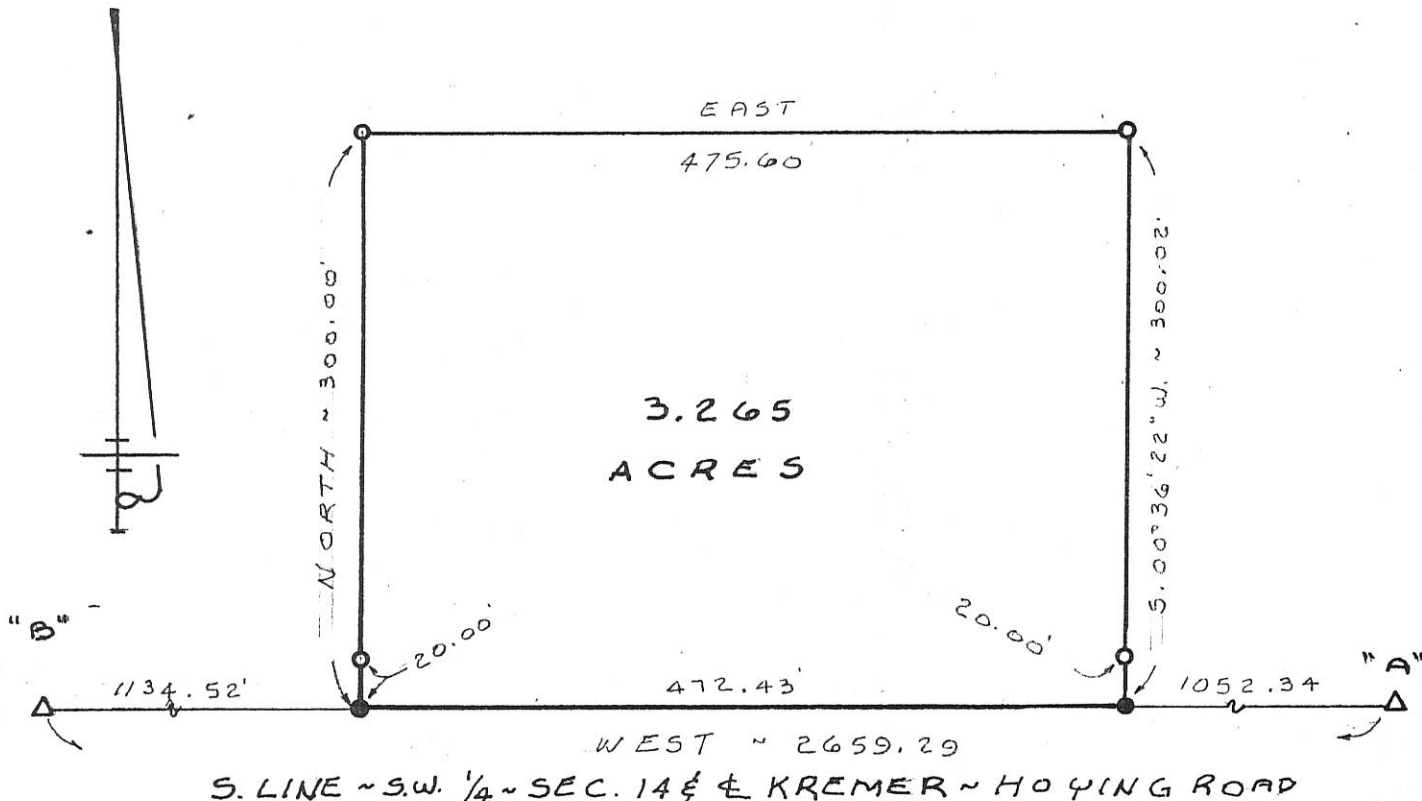

SURVEYED BY James W. Geeslin
JAMES W. GEESLIN
REGISTERED SURVEYOR
N# 7764

STEINLAGE SURVEY

PART OF THE S.W. 1/4 OF SECTION 14, TOWN 7 SOUTH, RANGE 2 EAST (GRANVILLE TWP.), MERCER COUNTY, OHIO.

MAY 22, 1997



SCALE 1" = 100'

GEESLIN LAND SURVEYING

810 EAST MARKET STREET

CELINA, OHIO

PHONE (419) 586-6155

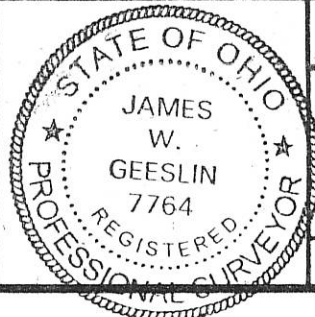

PERMANENT PARCEL No. _____

Part of: _____ Sec. _____ T. _____ R. _____ Township

Grantor: _____ Area Retained: _____ Acres

Grantee: _____ Area Transferred: _____ Acres

Deed References: _____

APPROVALS: AGENCY: _____ DATE: _____ Board of Health _____ County Sanitary Engineer _____ County Engineer _____

1114200009

SURVEY FOR WUEBKER BROTHERS DAIRY LLC

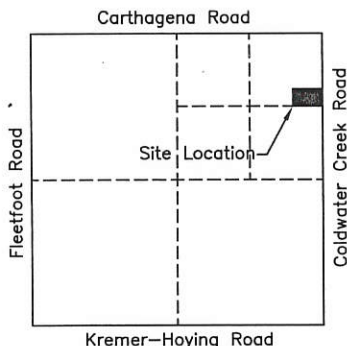

SECTION 14

WUEBKER BROTHERS DAIRY, LLC
 INSTRUMENT #201100000992
 40 ACRES

1 Lot
MINOR SUBDIVISION
Call Mr. 12/21/15
**Approved No Plat Required
 For A Major Subdivision**

Vernon C. Eickler
 County Engineer *12-18-15*

ADMMRS
 County Health Dept. *12-21-15*

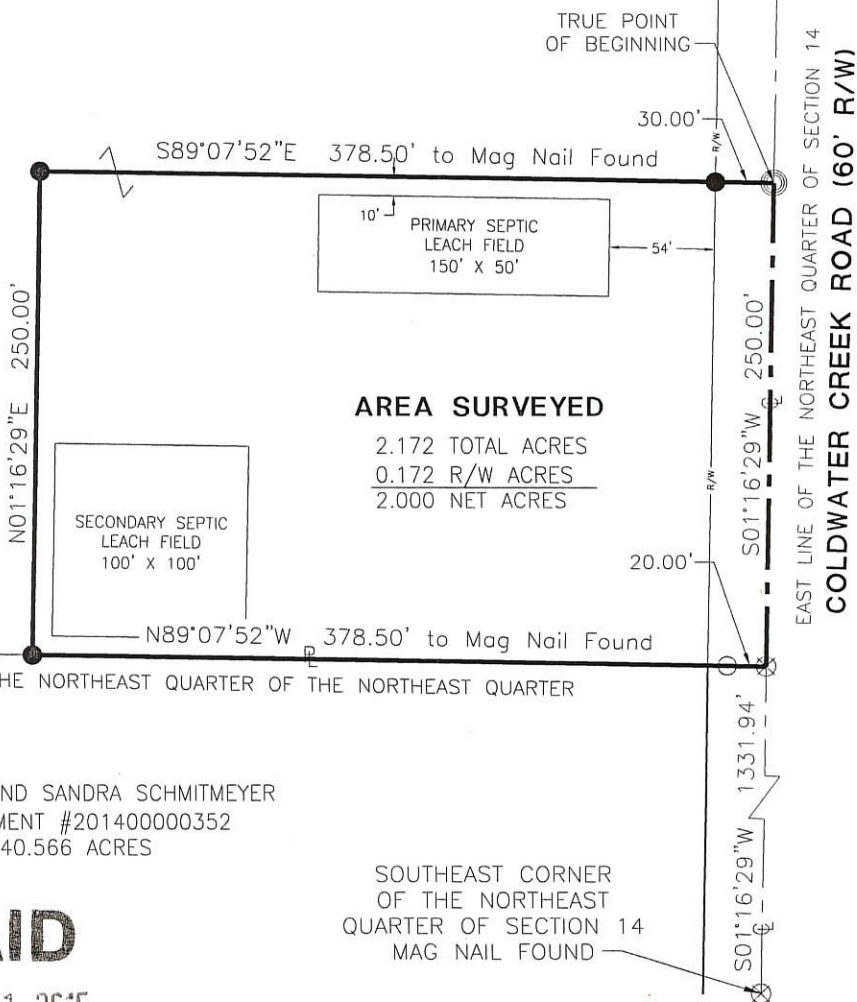

AREA SURVEYED
 2.172 TOTAL ACRES
 0.172 R/W ACRES
 2.000 NET ACRES

PAID

DEC 21 2015

Mercer Co. Health Dept.

FREDRICK AND SANDRA SCHMITMEYER
 INSTRUMENT #201400000352
 40.566 ACRES

PAID

DEC 21 2015

\$20.00 Dues

MERCER COUNTY COMMISSIONERS
 CELINA, OHIO

Thomas Schmitmeyer
 Zoning Inspector

Surveyed By: *Craig W. Mescher*
 Craig W. Mescher Reg. Surveyor No. 8237

LEGEND

- ⊗ RR Spike Found
- Iron Pin Found
- Iron Pin Set
- ⊙ Mag Nail Set
- ⊗ Mag Nail Found
- Con Mon. Found
- △ Section Corner

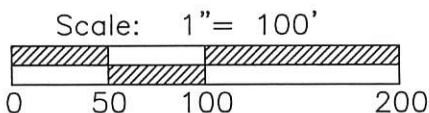

References:
 Schmitmeyer Survey by James W. Geeslin PS 7764
 in October of 2009.
 Mercer County Coordinate Datum
 All deeds on record

State of: Ohio County: Mercer
 Township: Granville
 Sec.: 14 Town 7S Range: 2E
 Deed Ref.: Instrument #201100000922
 Date Surveyed: November 18, 2015

PROJECT # 215808.94

ACCESS
 Engineering Solutions
 1200 IRMSCHER BLVD., SUITE B, CELINA, OH 45822
 www.accessengllc.com | 419-586-1430

11-FC

114200009

SURVEY FOR WUEBKER BROTHERS DAIRY LLC

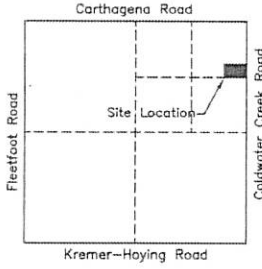

SECTION 14

WUEBKER BROTHERS DAIRY, LLC
INSTRUMENT #20110000992
40 ACRES

County Engineer _____

County Health Dept. _____

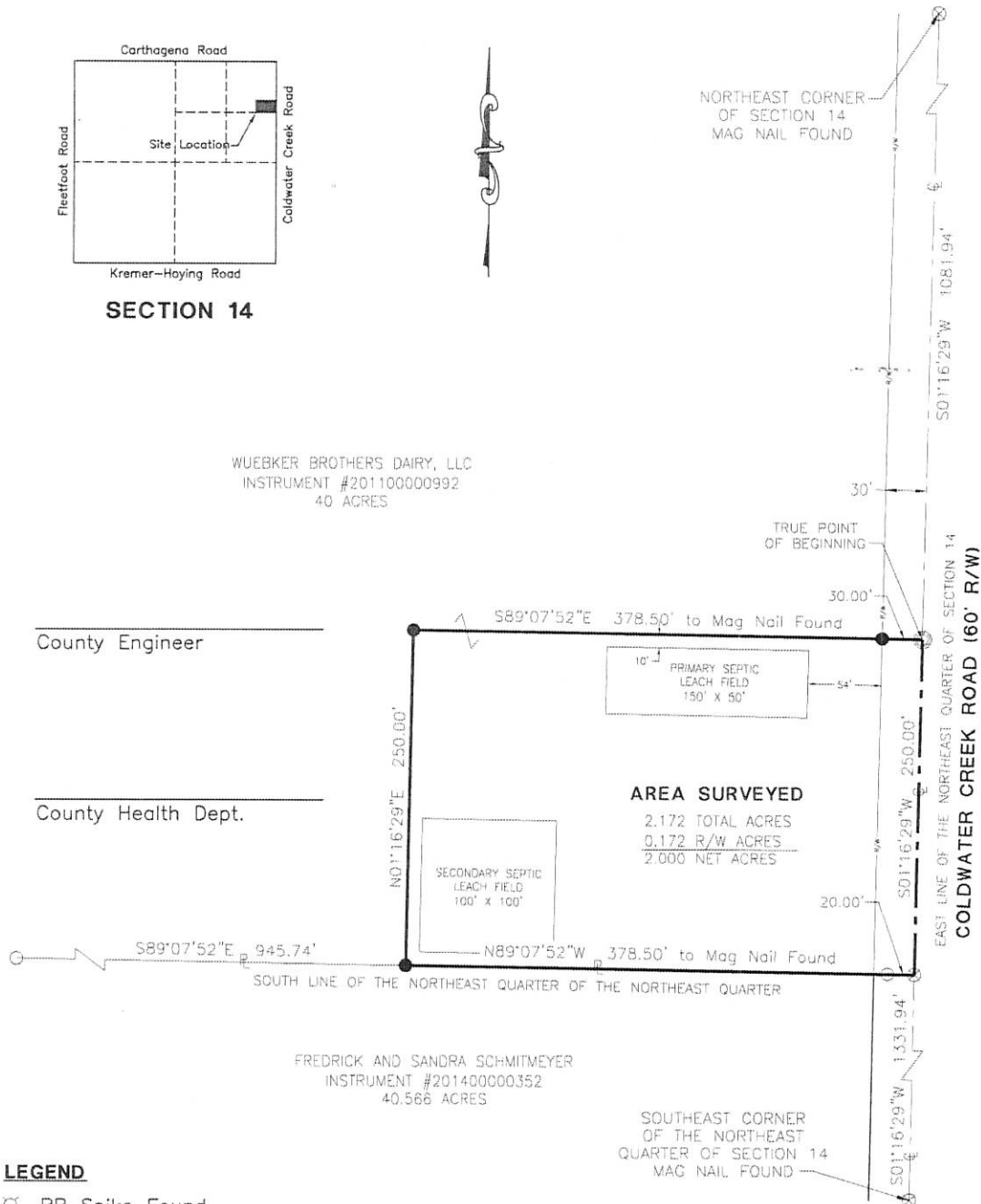

FREDRICK AND SANDRA SCHMITMEYER
INSTRUMENT #20140000352
40.566 ACRES

SOUTHEAST CORNER
OF THE NORTHEAST
QUARTER OF SECTION 14
MAG NAIL FOUND

LEGEND

- ⊠ RR Spike Found
- Iron Pin Found
- Iron Pin Set
- ⊙ Mag Nail Set
- ⊗ Mag Nail Found
- Con Mon. Found
- △ Section Corner

Zoning Inspector _____

Surveyed By: Craig W. Mescher Reg. Surveyor No. 8237

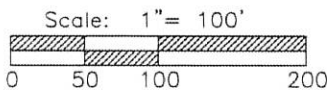

PROJECT # 215808.94

ACCESS
Engineering Solutions
1200 IRMSCHER BLVD., SUITE B, CELINA, OH 45822
www.accesseng.com 419-586-1430



References:
Schmittmeyer Survey by James W. Geeslin PS 7764
in October of 2009.
Mercer County Coordinate Datum
All deeds on record

State of: Ohio County: Mercer
Township: Granville
Sec.: 14 Town 7S Range: 2E
Deed Ref.: Instrument #20110000922
Date Surveyed: November 18, 2015

11-F(14)

111420005; 111420008

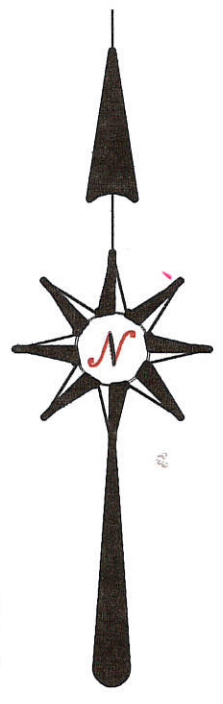
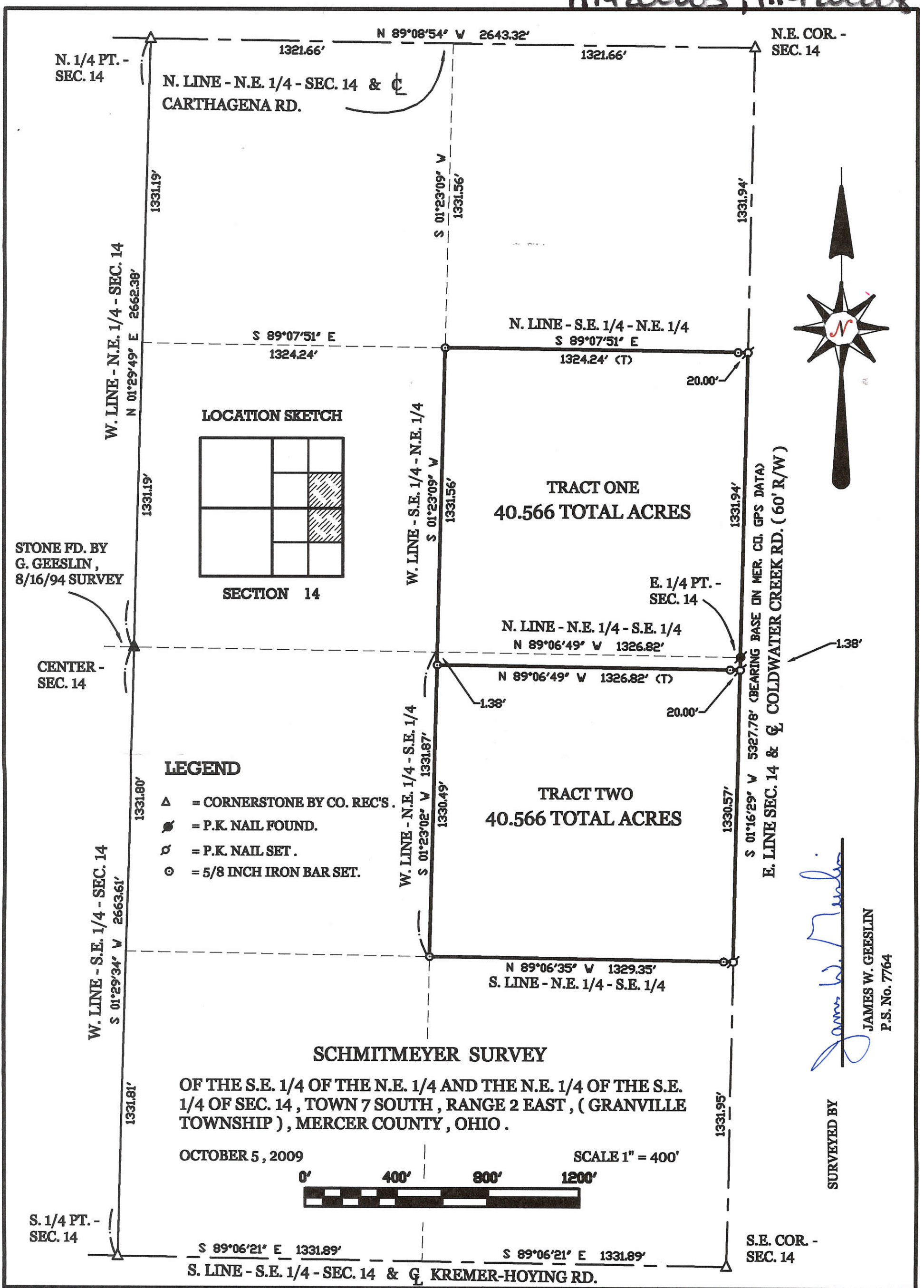

James W. Geeslin
JAMES W. GEESLIN
 P.S. No. 7764

SURVEYED BY

GEESLIN
LAND SURVEYING
 107 N. CEDAR ST.
 COLDWATER, OHIO 45828
 PHONE (419) 678-7232
 FAX (419) 678-9332

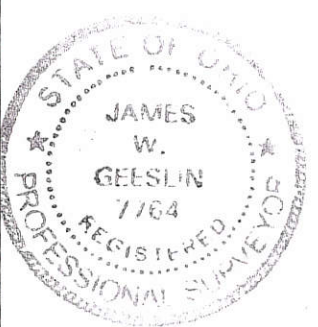

PERMANENT PARCEL No. _____

Part of: _____ Sec. _____ T _____ R _____ Township _____

Grantor: _____ Area Retained: _____ Acres

Grantee: _____ Area Transferred: _____ Acres

Deed References: _____

APPROVALS:			
AGENCY:	Board of Health	Township Zoning Officer	County Engineer
DATE:			

SURVEY FOR JAMES AND HELEN STEINLAGE

114300012

JAMES H. AND
HELEN M. STEINLAGE
OR. 115~PAGE 2206
53.2 ACRES

JAMES H. AND
HELEN M. STEINLAGE
OR. 115~PAGE 2206
53.2 ACRES

1 Lot
MINOR SUBDIVISION
Carl W. Barnes 11/22/13
Approved No Plat Required
For A Major Subdivision
PAID
Does
NOV 20 2013

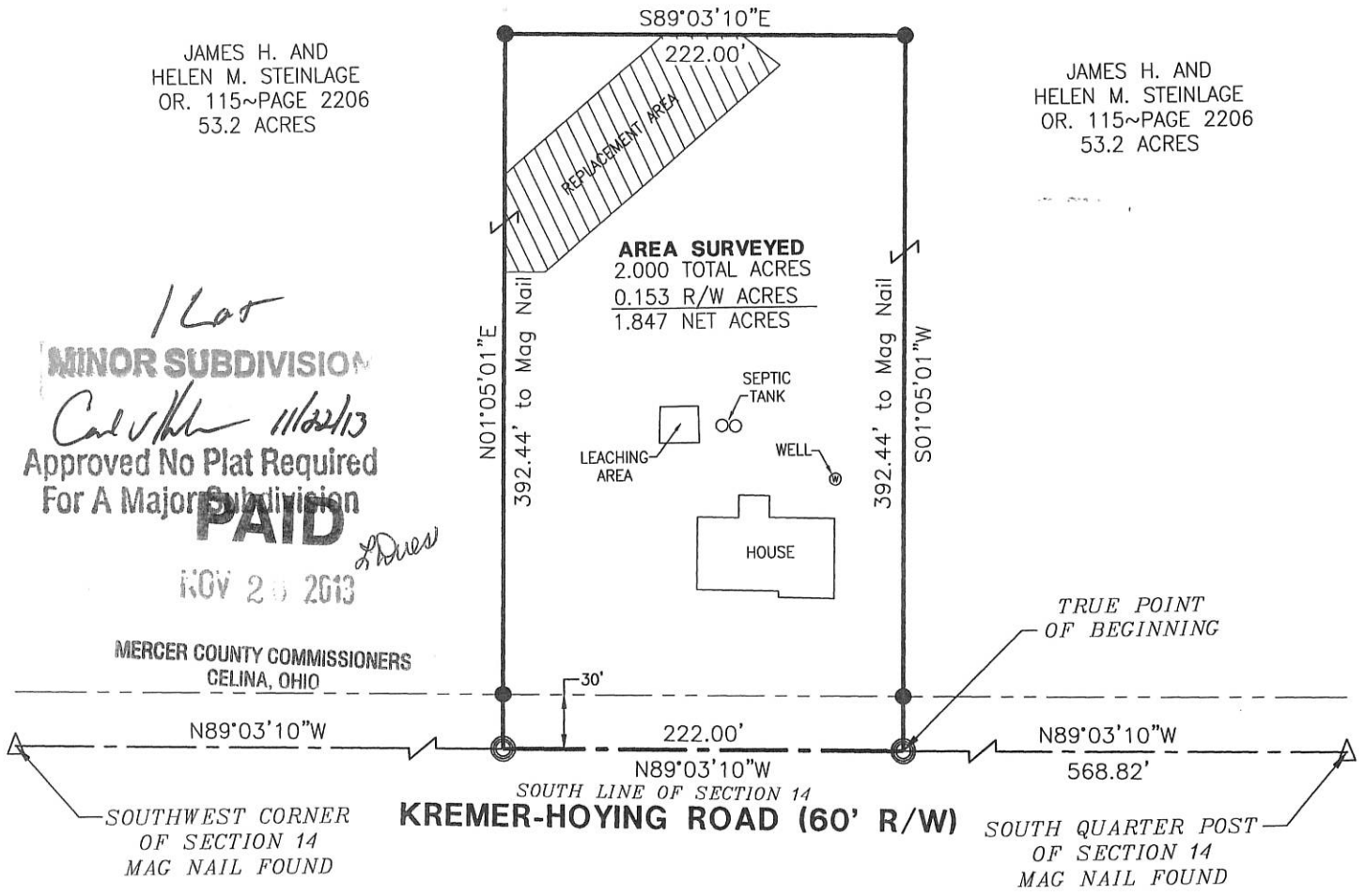

MERCER COUNTY COMMISSIONERS
CELINA, OHIO

SOUTHWEST CORNER OF SECTION 14
MAG NAIL FOUND

30'

222.00'

SOUTH LINE OF SECTION 14
KREMER-HOYING ROAD (60' R/W)

SOUTH QUARTER POST OF SECTION 14
MAG NAIL FOUND

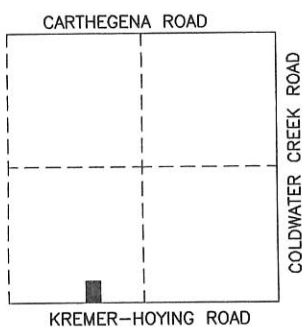

LOCATION MAP
SECTION 14

Carl W. Barnes
County Health Dept.

Michael Barnes
County Engineer

Thomas Silvestri
Zoning Inspector

Basis of Bearings
The south line of the Southwest Quarter of Section 14, having a bearing of N89°03'10"W.

- LEGEND
- ⊗ Iron Pin Found
 - Iron Pipe Found
 - Iron Pin Set
 - ⊙ Mag Nail Set
 - △ Section Corner



Surveyed By: *Craig Mescher*
Craig W. Mescher Reg. Surveyor No. 8237

References:
Mercer County Coordinate Datum
All Deeds of Record

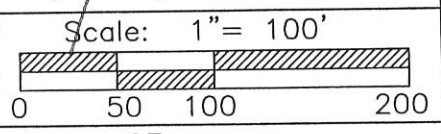

M & S SURVEYING
8494 INDIAN TRAIL ROAD
MARIA STEIN, OHIO 45860
PHONE: (419) 305-3335
FAX: (419) 586-3393

Part of SW 1/4 Sec. 14 Town 7S Range 2E
Township: Granville Village: _____
County: Mercer
State: Ohio Date: September 4, 2013

11-F (14)

114300009-011-008

11-P

LOCATION SKETCH

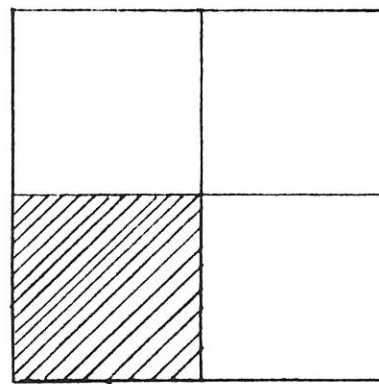

SECTION 14

LEONA STEINLAGE RECEIVED THE E. 1/2 OF THE S.W. 1/4 AND THE E. 1/2 OF THE W. 1/2 OF THE S.W. 1/4 BY DEED VOL 216, PAGE 30. SHE THEN TRANSFERRED THE EAST 1042.8 FEET OF THE E. 1/2 OF THE S.W. 1/4 (VOL. 320, PG. 577) AND THE WEST 277.2 FEET OF THE E. 1/2 OF THE S.W. 1/4 (VOL. 320, PG. 575) DUE TO AN OVERAGE IN THE S.W. 1/4, THIS LEAVES HER STILL RETAINING OWNERSHIP OF A STRIP OF LAND BEING 9.54 FEET WIDE AT THE SOUTH END AND 6.74 FEET WIDE AT THE NORTH END.

ACREAGE STATEMENT

TOTAL FARM = 121.764 ACRES
INCLUDING 1.069 ACRE HOUSE TRACT

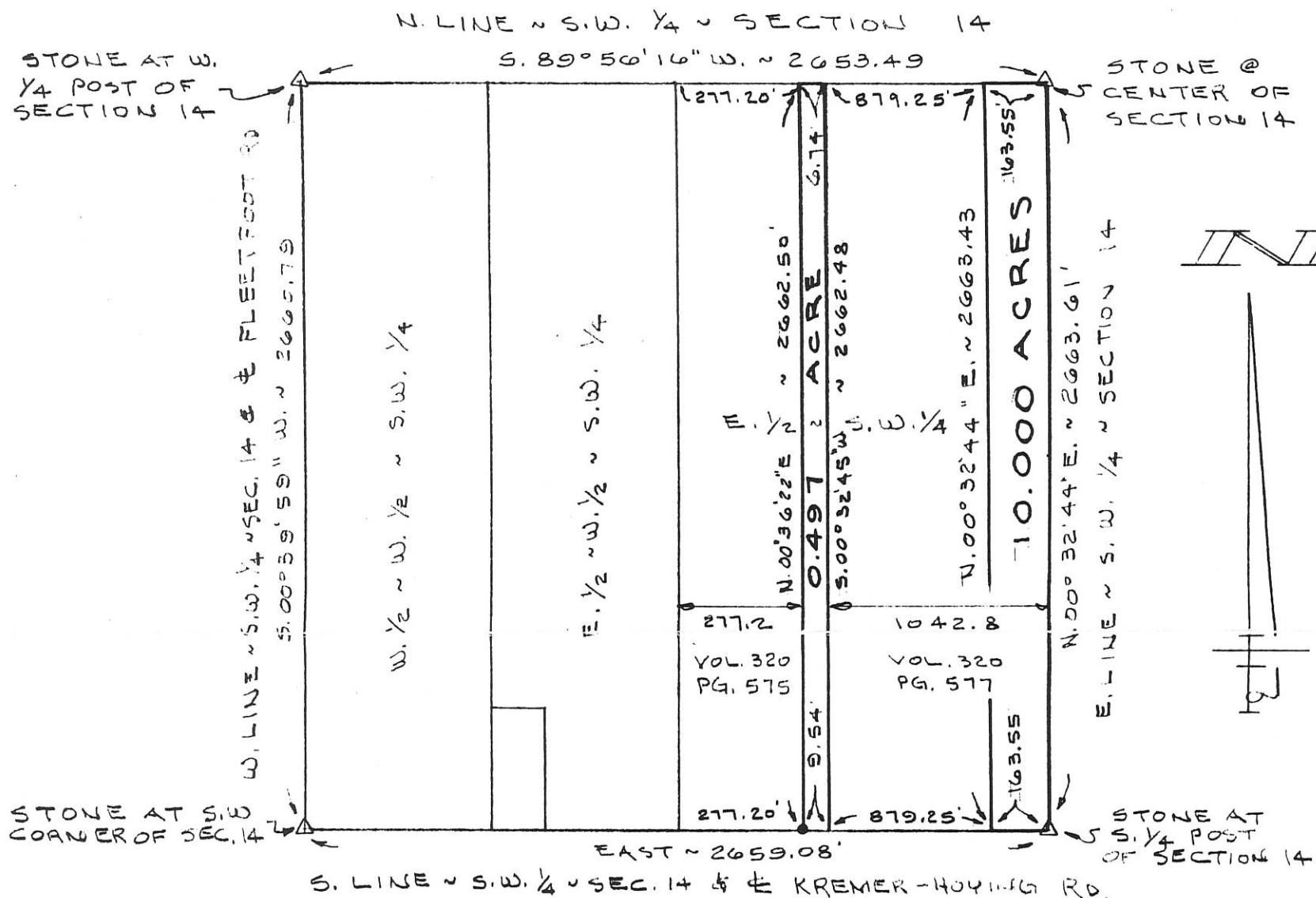

PREPARED BY Gordon L. Geeslin
GORDON L. GEESLIN
REGISTERED SURVEYOR
NO 5372

SURVEY SKETCH
OF THE S.W. 1/4 OF SECTION 14, TOWN 7 SOUTH,
RANGE 2 EAST (GRANVILLE TWP.), MERCER CO., OHIO
AUGUST 16, 1994 NO SCALE

REVISED SEPT. 21, 1994, TO SHOW 10.00 ACRE TRACT AND 0.497 ACRE TRACT

GORDON L. GEESLIN
LAND SURVEYOR
810 EAST MARKET STREET
CELINA, OHIO
PHONE (419) 586-6155



PERMANENT PARCEL No. _____		
Part of: _____ Sec. _____ T _____ R _____ Township		
Grantor: _____		Area Retained: _____ Acres
Grantee: _____		Area Transferred: _____ Acres
Deed References: _____		
APPROVALS:	Board of Health	County Sanitary Engineer
AGENCY:		County Engineer
DATE:		

1114300001

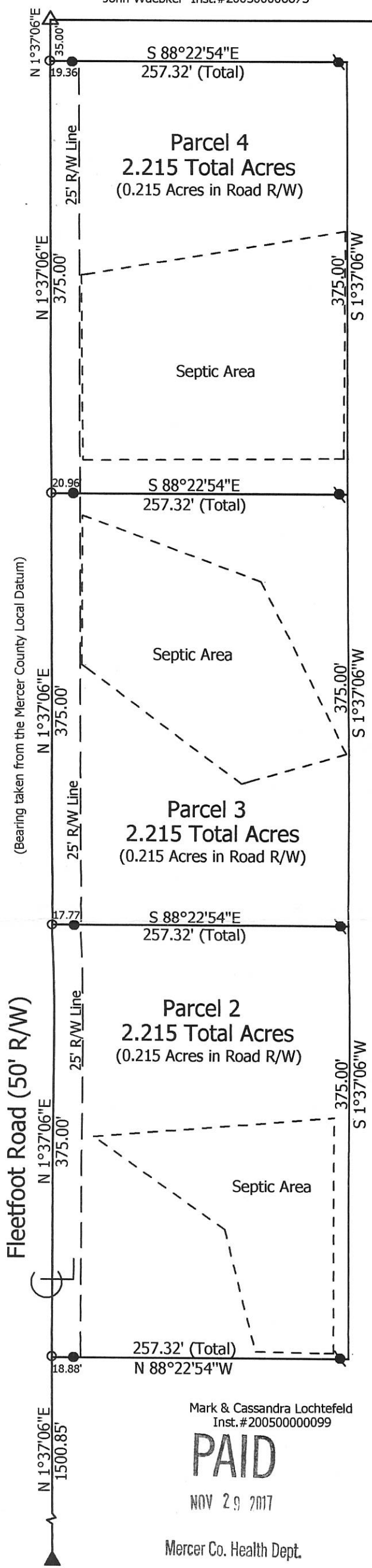

Mark & Cassandra Lochtefeld
Inst.#200500000099

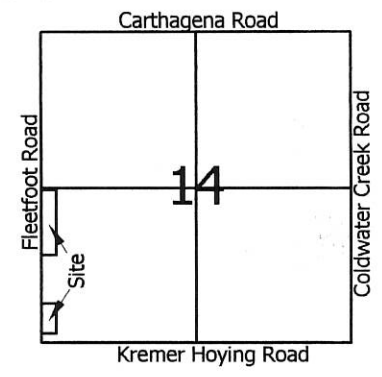
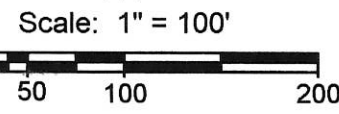

- Legend:**
- ▲ Mag nail @ the SW corner of Section 14
 - △ Cornerstone @ the W1/4 post of Section 14
 - Concrete monument found
 - ⊘ Patented survey stake found
 - 5/8" X 30" Iron pin w/cap set
 - Mag nail set
 - ⊘ 5/8" X 30" Iron pin w/cap set 7.38' from corner

4 Lots
MINOR SUBDIVISION
Casler 11/30/17
Approved No Plat Required
For A Major Subdivision

Mark & Cassandra Lochtefeld
Inst.#200500000099

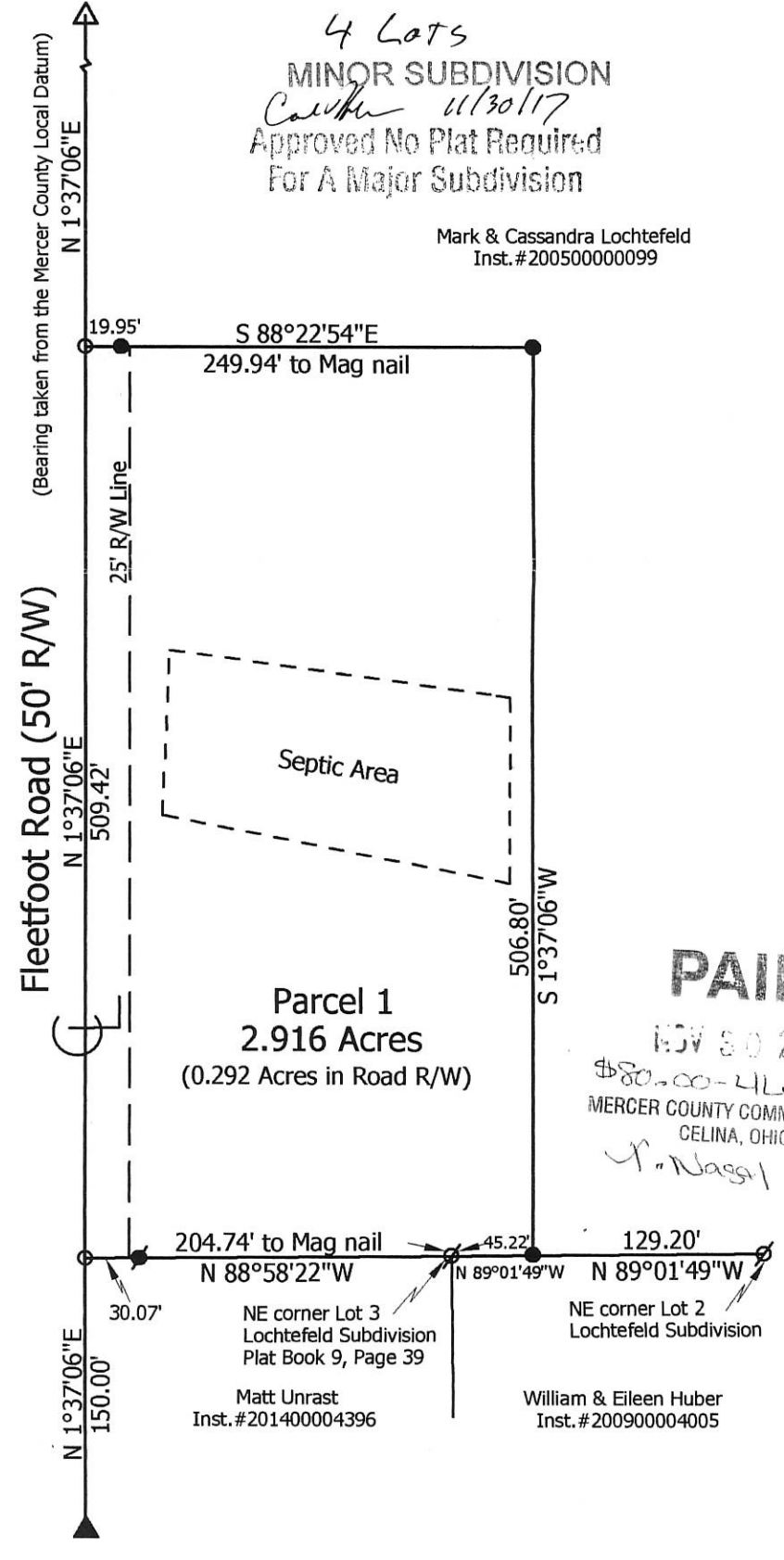

PAID

NOV 30 2017
\$80.00 - 4 Lots
MERCER COUNTY COMMISSIONERS
CELINA, OHIO
J. Nassi

Mark & Cassandra Lochtefeld
Inst.#200500000099

PAID
NOV 29 2017

Mercer Co. Health Dept.

Lochtefeld Survey

State of: Ohio County: Mercer
 Township: Granville Sec: 14 Town: 7S Range: 2E
 City/Village: _____ Subdivision: _____ Lot: _____
 Deed References: Inst.#200500000099 Date Surveyed: 11-2-17
 Approvals: *[Signature]* Board of Health *[Signature]* Township Zoning Inspector *[Signature]* County Engineer
 Date: 11-29-17 11-28-2017

**Marbaugh
Land Surveying**

1901 Carolina Court
Celina, Ohio 45822
(419) 586-4293

Kent Marbaugh
Kent B. Marbaugh P.S.7421



11-F(14)

SURVEY FOR DOLORES M. WIMMERS TRUST

114400008
114400001

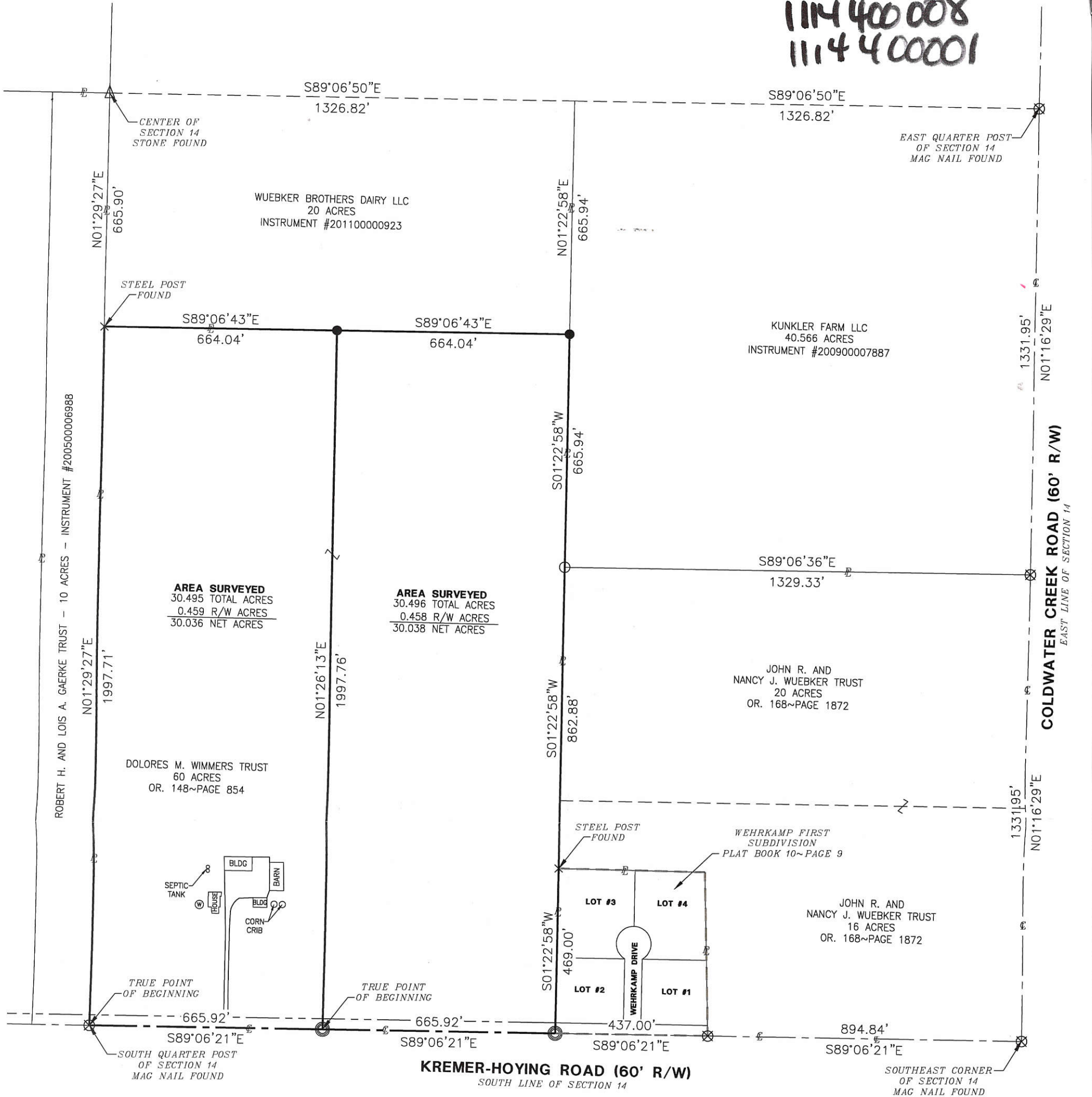

Wehrkamp First Subdivision Owners

- Lot #1-Matthew P. and Patricia A. Lefeld Instrument #200800002314
- Lot #2-Troy A. and Sarah Flenar Or.161~Page 2077
- Lot #3-Timothy A. and Rhonda S. Rex Or.75~Page 817
- Lot #4-Lee G. and Lisa A. Deitsch Or.23~Page 985

Thomas Schmitz
Zoning Inspector

LEGEND

- Iron Pin Found
- Iron Pin Set
- ⊗ Mag Nail Found
- ⊙ Mag Nail Set
- △ Stone Found

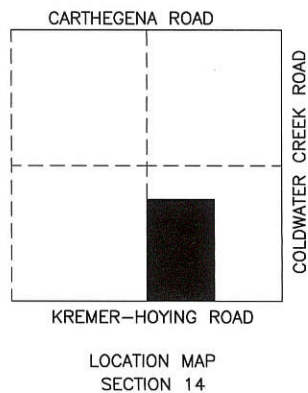

County Engineer

Surveyed By: *Craig W. Mescher*
Craig W. Mescher Reg. Surveyor No. 8237

References:
Schmittmeyer Survey by James W. Geeslin PS # 7764 in October of 2009
Mercer County Local Coordinate Datum
Wehrkamp First Subdivision Plat Cabinet 10~Page 9
All Deeds of Record

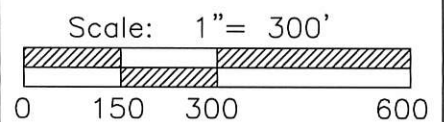

M & S SURVEYING
177 CHURCH STREET
OSGOOD, OHIO 45351
PHONE: (419) 305-3335

Basis of Bearings
The south line of the southeast quarter of Section 14, having a bearing of S89°06'21"E.

Part of SE 1/4 Sec. 14 Town 7S Range 2E
Township: Granville Village: _____
County: Mercer
State: Ohio Date: July 8, 2013

11-F(14)

111-930002 to 005

PRELIMINARY PLAT
LOCHTEFELD SUB-DIVISION
SOUTH END W 1/2 W 1/2 SW 1/4 SEC. 14
GRANVILLE TWP., MERCER CO., OHIO

MARCH 1968

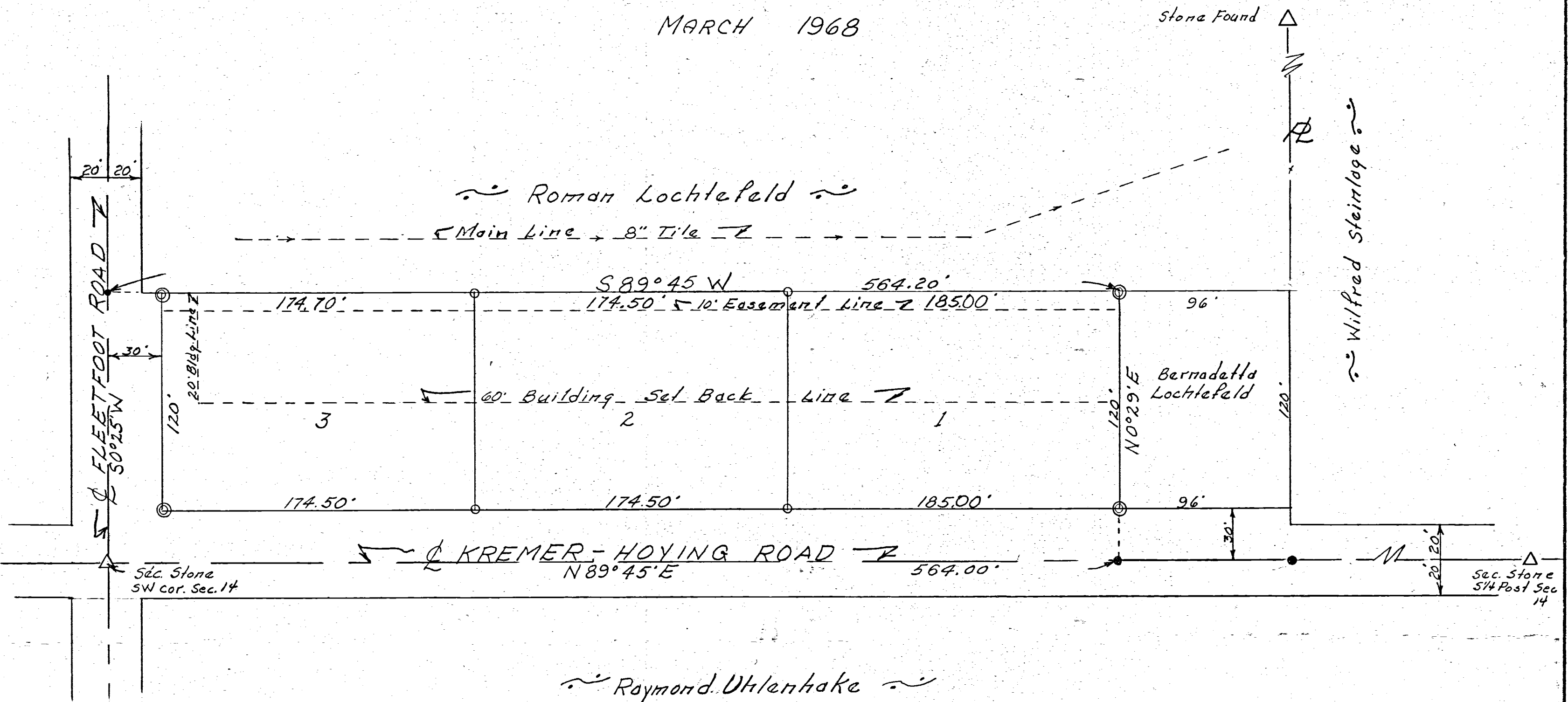

"LOCHTEFELD SUB-DIVISION" - DESCRIPTION

Being a certain tract of land located in the South end of the W 1/2 of the W 1/2 of the SW 1/4 of Sec. 14, T7S, R2E, Granville Township, Mercer County, Ohio and more definitely described as follows;

Beginning at a section stone located at the Southwest corner of Section 14, Granville Township; thence N 89° 45' E on and along the centerline of the "Kremer-Hoying" Road (South line of Section 14) a distance of five hundred sixty four (564.00) feet to a point; thence N 0° 29' E a distance of one hundred fifty (150.00) feet to a point; thence S 89° 45' W a distance of five hundred sixty four and twenty hundredths (564.20) feet to a point in the centerline of the "Fleetfoot" Road (West line of Section 14); thence S 0° 25' W on and along the centerline of the "Fleetfoot" Road a distance of one hundred fifty (150.00) feet to the place of beginning.

Tract contains one and ninety four hundredths (1.94) acres of land divided into three (3) lots numbered consecutively from one (1) to three (3) and is subject to a thirty (30.00) foot strip of land along the entire South side and a thirty (30.00) foot strip of land along the entire West end dedicated as public road right of way.

All water and sanitary facilities are to be provided by the individual owners of the lots and must comply with all regulations of the County and State Health Departments.

"LOCHTEFELD SUB-DIVISION" - OWNERS APPLICATION

The following named owners of the tract of land comprising this proposed sub-division respectfully submit this PRELIMINARY PLAT for approval for final platting.

Roman F. Lochtefeld Bernadetta C. Lochtefeld
 Roman F. Lochtefeld Bernadetta C. Lochtefeld
 R.R. #1, St. Henry, Ohio

SURVEYOR'S CERTIFICATE:

I hereby certify this survey showing Section stones, concrete markers and property lines to be correct to the best of my knowledge and belief.

3/14/68
Date

B.R. Gebhart
B.R. Gebhart, Registered Sur. #3909

APPROVED FOR FINAL PLATTING:

Lester Brandawie
George P. ...
John P. ...
 Mercer County Board of Commissioners

3/15/68
Date Approved

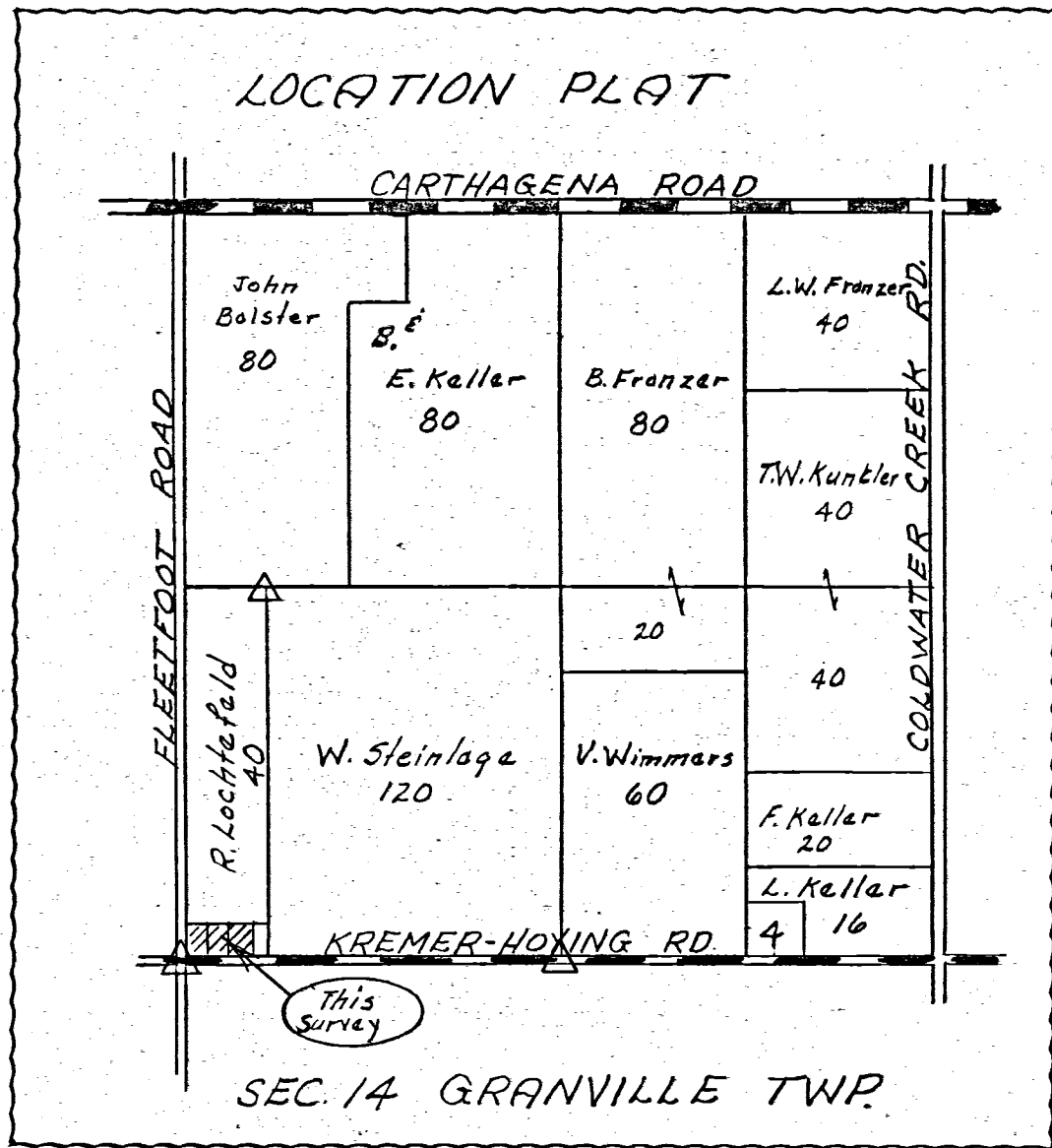

Scale: 1" = 50'
 Legend:
 Δ = Sec. Stone
 ○ = Iron Sur. Stake
 ⊙ = Concrete Monument
 ● = Harrow Tooth

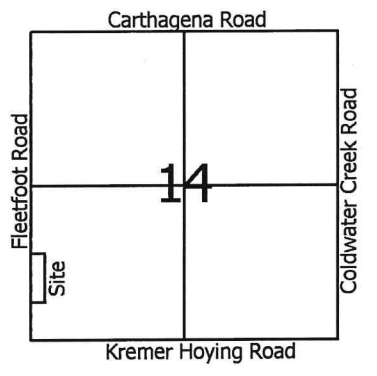
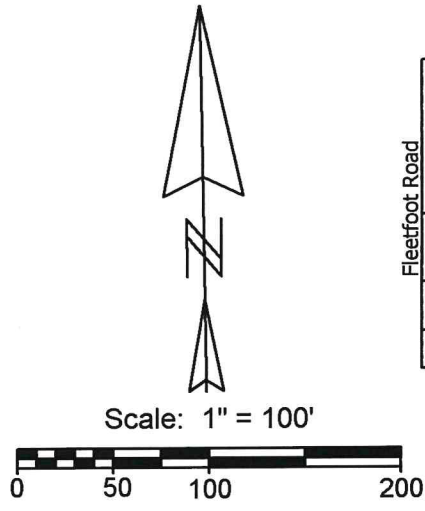
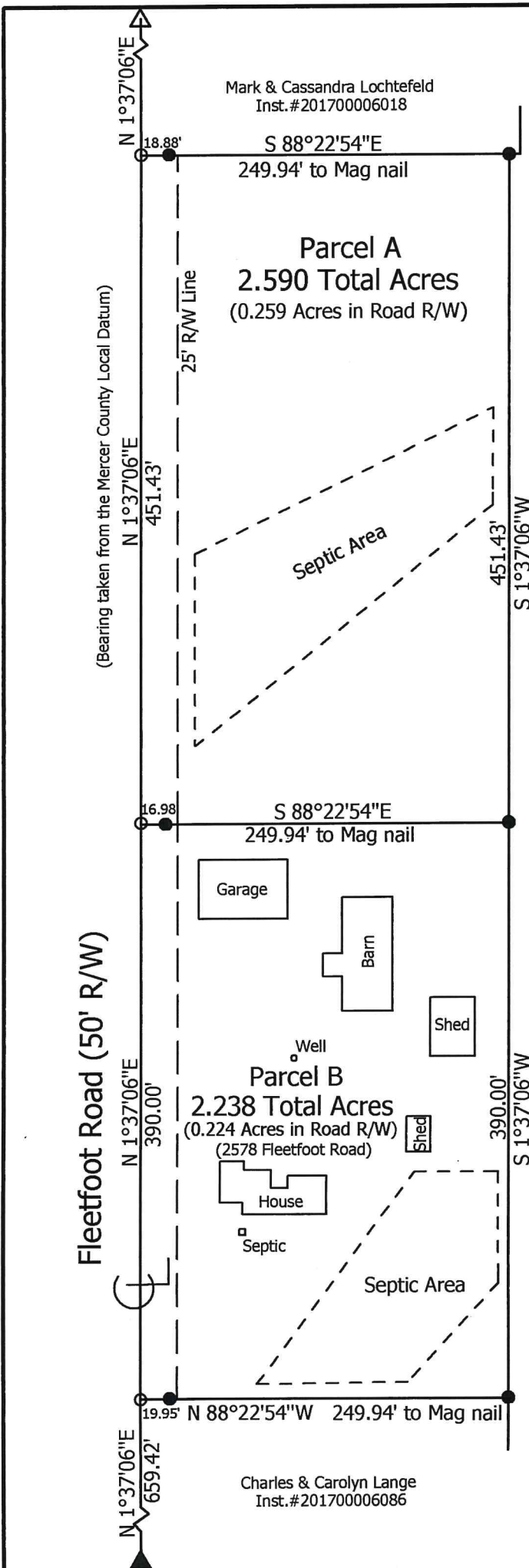

Legend:

- ▲ Mag nail @ the SW corner of Section 14
- △ Cornerstone @ the W1/4 post of Section 14
- 5/8" X 30" Iron pin w/cap set
- Mag nail set

Mark & Cassandra Lochtefeld
Inst. #201700006018

MINOR SUBDIVISION
2 Lots J. Weiss 4/3/19

PAID

PAID

APR 2 2019

APR 02 2019

\$410.00 - 2 Lots TN.
MERCER COUNTY COMMISSIONERS
CELINA, OHIO

Mercer Co. Health Dept.

**Marbaugh
Land Surveying**

1901 Carolina Court
Celina, Ohio 45822
(419) 586-4293

Kent Marbaugh
Kent B. Marbaugh P.S.7421



Lochtefeld Survey

State of: Ohio County: Mercer

Township: Granville Sec: SW1/4 14 Town: 7S Range: 2E

City/Village: _____ Subdivision: _____ Lot: _____

Deed Ref: Inst. # 201700006018 Date Surveyed: 3-8-19

Approvals: Agency: <u>Board of Health</u> Date: <u>4-2-19</u>	Township Zoning Inspector	<u>Ann Moller</u> County Engineer <u>3-29-19</u>
---	---------------------------	--

Sharon Schuster

11-14-300-
11-F(14)

John Wuebker Inst.#200300006673

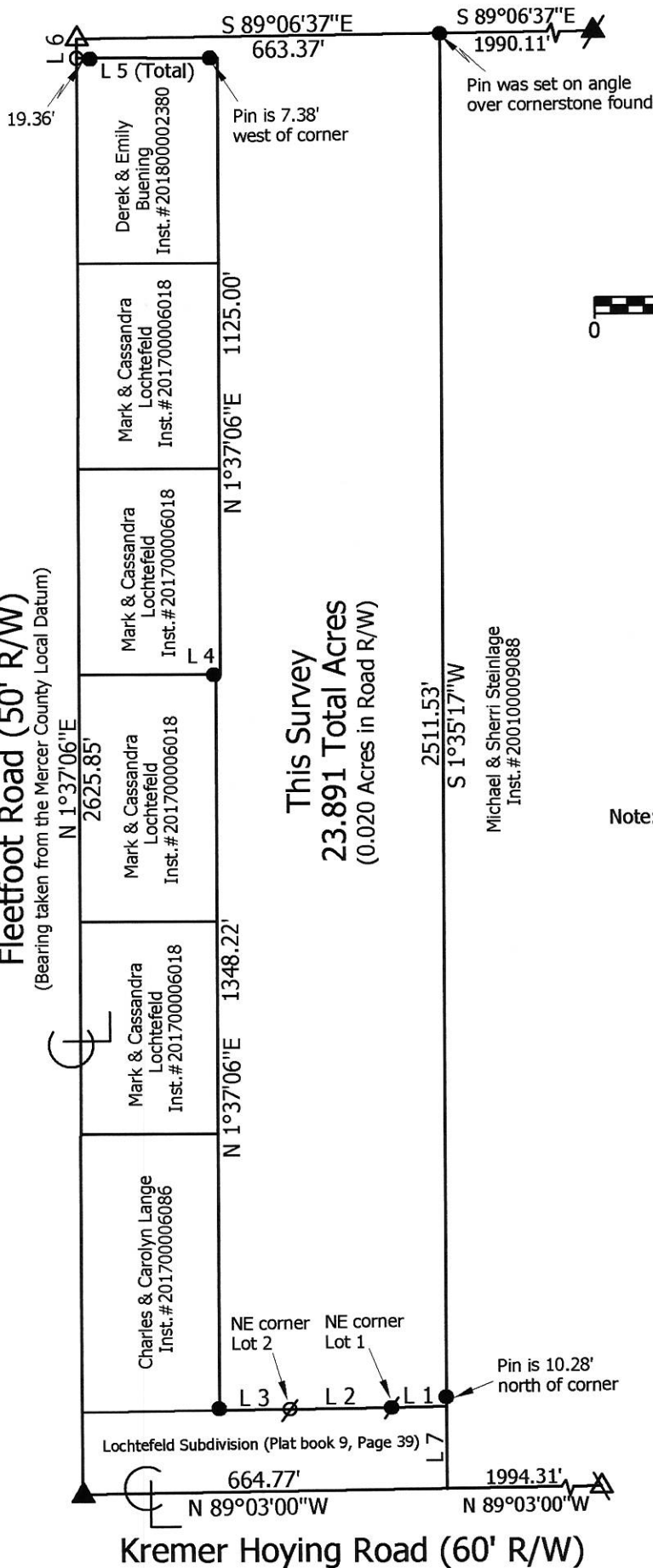

Pin was set on angle over cornerstone found

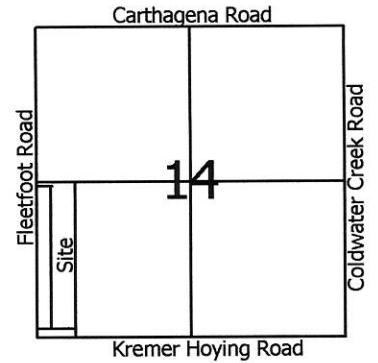

Scale: 1" = 300'



Legend:

- ▲ Mag nail @ the SW corner of Section 14
- △ Cornerstone @ the W1/4 post of Section 14
- ▲ Cornerstone @ the center of Section 14
- ⊠ Cornerstone @ the S1/4 post of Section 14
- 5/8" X 30" Iron pin w/cap set
- Mag nail set
- Concrete monument found
- ⊘ Patented survey stake found

Note: Reference is made to a survey by Gordon Geeslin dated 8-16-94

Line	Bearing	Distance
1	N 89°01'09"W	100.58'
2	N 89°10'16"W	184.96'
3	N 89°01'49"W	129.20'
4	S 88°22'54"E	7.38'
5	N 88°22'54"W	257.32'
6	N 1°37'06"E	35.00'
7	S 1°35'17"W	150.00'

Marbaugh Land Surveying

1901 Carolina Court
Celina, Ohio 45822
(419) 586-4293

Kent Marbaugh
Kent B. Marbaugh P.S.7421



Lochtefeld Survey

State of: Ohio County: Mercer
 Township: Granville Sec: SW1/4 14 Town: 7S Range: 2E
 City/Village: _____ Subdivision: _____ Lot: _____
 Deed Ref: Inst.# 201700006018 Date Surveyed: 3-9-19

Approvals:
 Agency: Board of Health Township Zoning Inspector _____ County Engineer _____
 Date: _____