

SURVEY OF A 1.552 AC. TRACT FOR J. LEISTENSCHNEIDER
 LOCATED IN THE S.E. 1/4 OF SEC. 23, T-7-S, R-2-E,
 GRANVILLE TWP., MERCER COUNTY, STATE OF OHIO

1123400003

AREA SURVEYED
 1.552 Ac. Total
 0.199 Ac. EX. R/W
 1.353 Ac. Net

DRIVE EASEMENT FOR
 AGRICULTURAL USE
 AREA OF EASEMENT
 IS 0.179 ACRES

JAMES W.
 LEISTENSCHNEIDER
 Vol. 330, Pg. 883
 Vol. 331, Pg. 401
 Vol. 317, Pg. 279

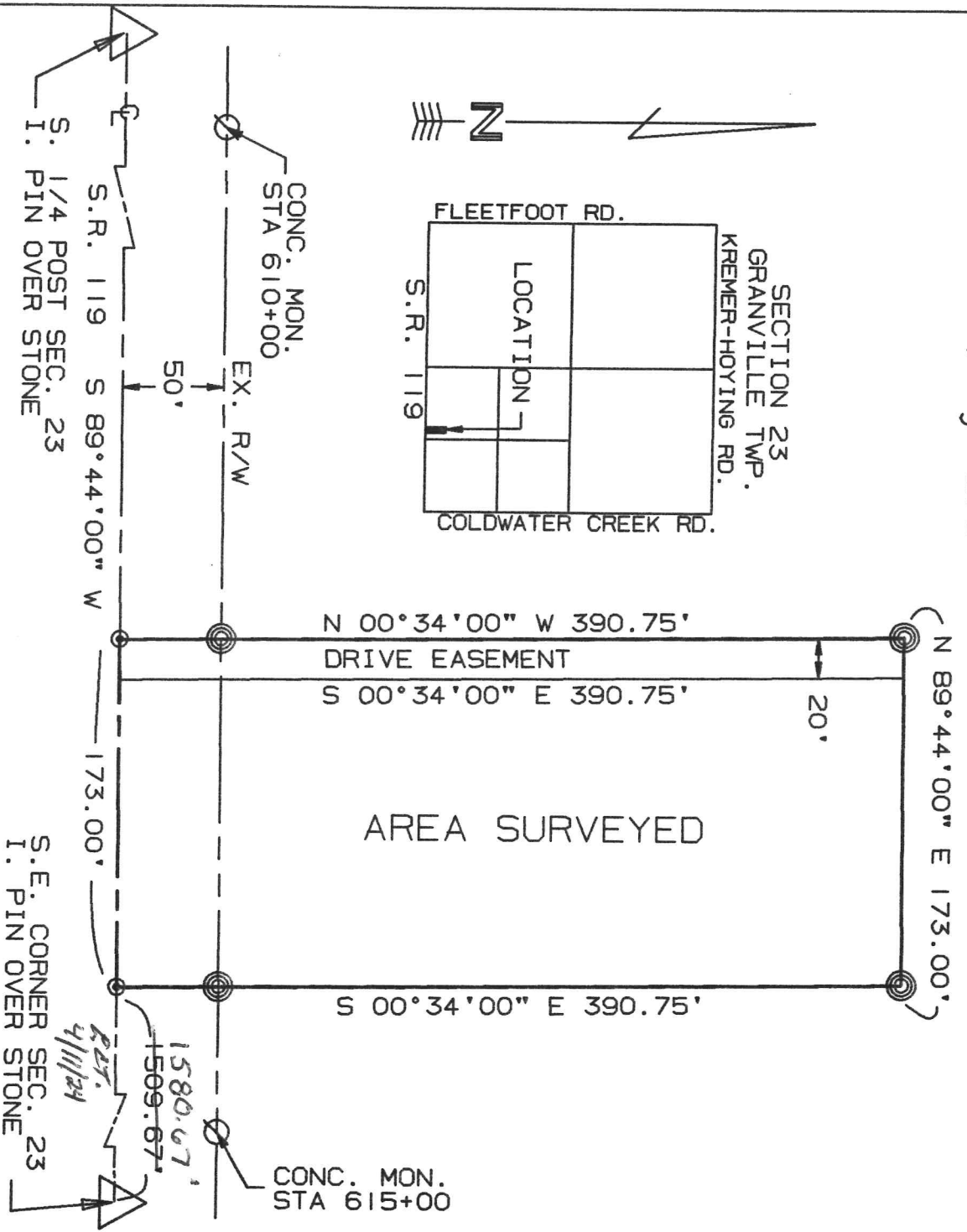
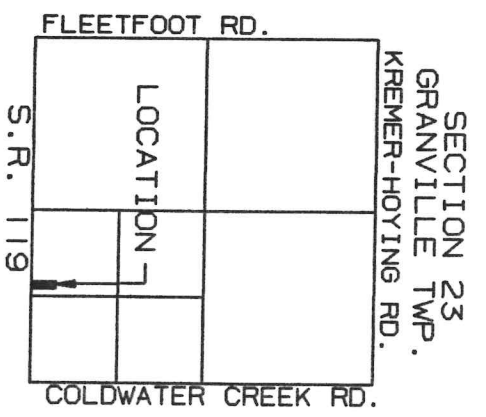
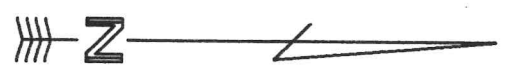

7. 2

11-E