

1022100002

LEGEND

- = 5/8 INCH IRON BAR FOUND.
- = 5/8 INCH IRON BAR FOUND.
- ⊙ = P.K. NAIL SET.
- ⊙ = 5/8 INCH IRON BAR SET.

SURVEYED BY

James W. Geeslin
 JAMES W. GEESLIN
 P.S. No. 7764

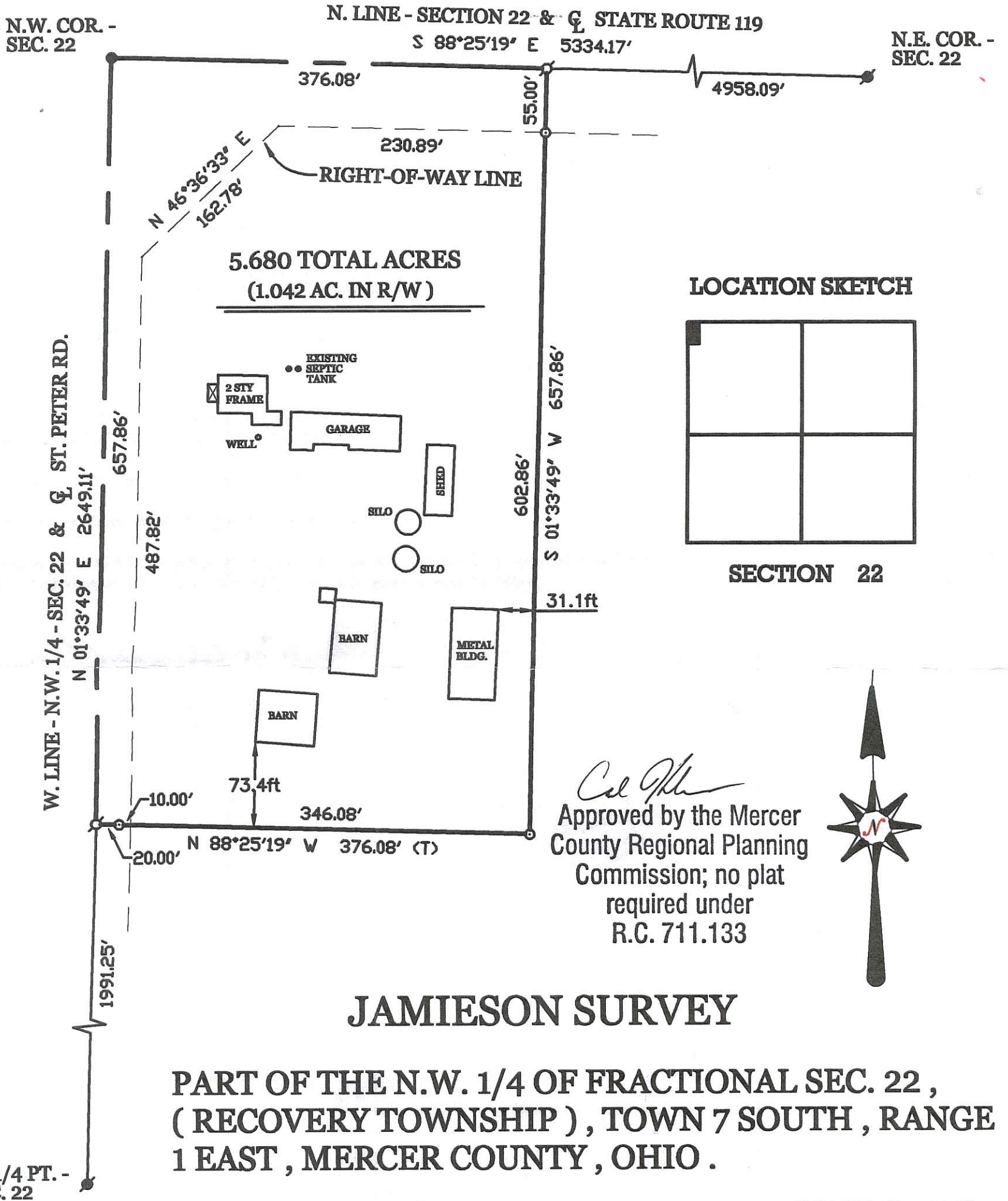

LOCATION SKETCH

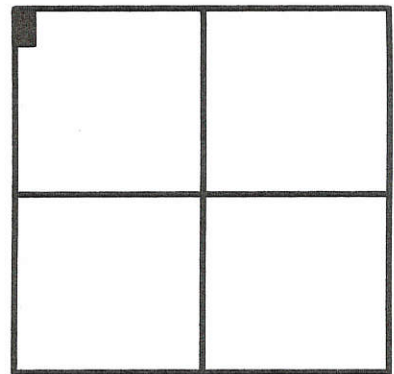

SECTION 22

Col. J. K. ...
 Approved by the Mercer
 County Regional Planning
 Commission; no plat
 required under
 R.C. 711.133

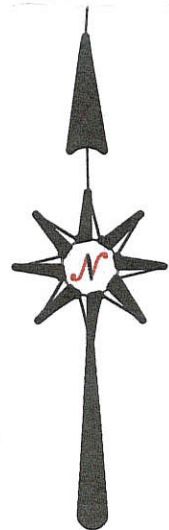

JAMIESON SURVEY

PART OF THE N.W. 1/4 OF FRACTIONAL SEC. 22 ,
 (RECOVERY TOWNSHIP), TOWN 7 SOUTH , RANGE
 1 EAST , MERCER COUNTY , OHIO .

SEPTEMBER 19, 2008

SCALE 1" = 100'



GEESLIN LAND SURVEYING

107 N. CEDAR ST.
 COLDWATER, OHIO 45828
 PHONE (419) 678-7232
 FAX (419) 678-9332

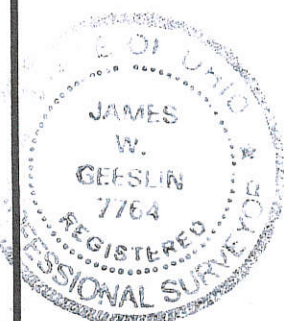

PERMANENT PARCEL No. _____

Part of: _____ Sec. _____ T _____ R _____ Township

Grantor: _____ Area Retained: _____ Acres

Grantee: _____ Area Transferred: _____ Acres

Deed References: _____

APPROVALS:

| | | | |
|---------|-----------------|-------------------------|-------------------|
| AGENCY: | Board of Health | Township Zoning Officer | County Engineer |
| DATE: | <i>ca m</i> | <i>Tom ...</i> | <i>Harold ...</i> |
| | 11-17-08 | 11-12-08 | 11-14-08 |

SURVEY FOR L.D. NOFZIGER FAMILY TRUST
 LOCATED IN THE NORTHEAST 1/4 OF SECTION 22,
 T-7-S, R-1-E, RECOVERY TWP., MERCER CO., OHIO

1022200007
 1022200008
 1022200005

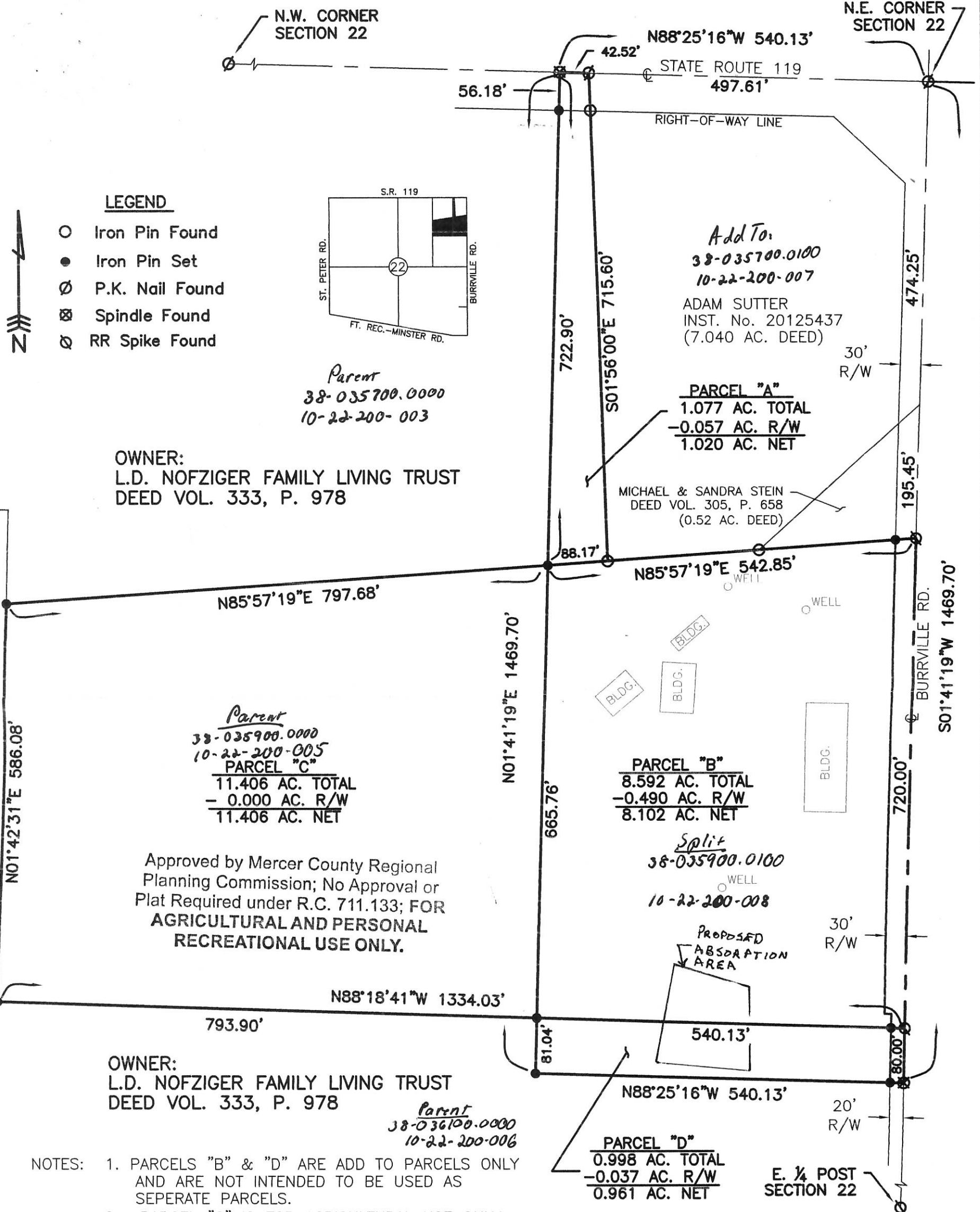

LEGEND

- Iron Pin Found
- Iron Pin Set
- ∅ P.K. Nail Found
- ⊗ Spindle Found
- ⊙ RR Spike Found

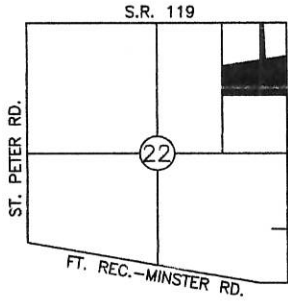

Parent
 38-035700.0000
 10-22-200-003

OWNER:
 L.D. NOFZIGER FAMILY LIVING TRUST
 DEED VOL. 333, P. 978

Parent
 38-035900.0000
 10-22-200-005
PARCEL "C"
 11.406 AC. TOTAL
 - 0.000 AC. R/W
 11.406 AC. NET

Approved by Mercer County Regional
 Planning Commission; No Approval or
 Plat Required under R.C. 711.133; FOR
**AGRICULTURAL AND PERSONAL
 RECREATIONAL USE ONLY.**

OWNER:
 L.D. NOFZIGER FAMILY LIVING TRUST
 DEED VOL. 333, P. 978

Parent
 38-036100.0000
 10-22-200-006

- NOTES: 1. PARCELS "B" & "D" ARE ADD TO PARCELS ONLY
 AND ARE NOT INTENDED TO BE USED AS
 SEPERATE PARCELS.
 2. PARCEL "C" IS FOR AGRICULTURAL USE ONLY.

PARCEL "B"
 8.592 AC. TOTAL
 - 0.490 AC. R/W
 8.102 AC. NET

Split
 38-035900.0100
 10-22-200-008

PARCEL "D"
 0.998 AC. TOTAL
 - 0.037 AC. R/W
 0.961 AC. NET

Approved by the Mercer
 County Regional Planning
 Commission; no plat
 required under
 R.C. 711.133

1 Lot
 Tract "B" & "D"
 Carl Okh



Surveyed By: Eric C. Thomas
 Eric C. Thomas Reg. Surveyor No. 7236
 Date: 12/06/14

10-E(22)

| | |
|--|--|
| References: G.P.S. OF SECTION STONES, STATE R/W PLANS, PREVIOUS SURVEYS OF THE AREA BY JAMES GEESLIN & DONALD TEVIS | Scale: 1" = 150' 0 75 150 300 |
| Part of NE 1/4 Sec. 22 T. 7-S R. 1-E RECOVERY Twp., Mercer Co., OH | |
| Grantor: _____ Deeds: _____ Area Retained: _____ Ac. | |
| Grantee: _____ Area: _____ Ac. | |
| Approvals: Agency: Bd. of Health Date: 12-22-14 | Twp. Zoning Officer, Co. Engineer, Permanent Parcel No. <u>Donna Thompson Eicher</u> 12-13-14 17-11-14 |

SURVEY FOR FRANK & LISA SUTTER
 LOCATED IN THE NORTHEAST 1/4 OF SECTION 22,
 T-7-S, R-1-E, RECOVERY TWP., MERCER CO., OHIO

1022200004
 1022200008
 1022200009

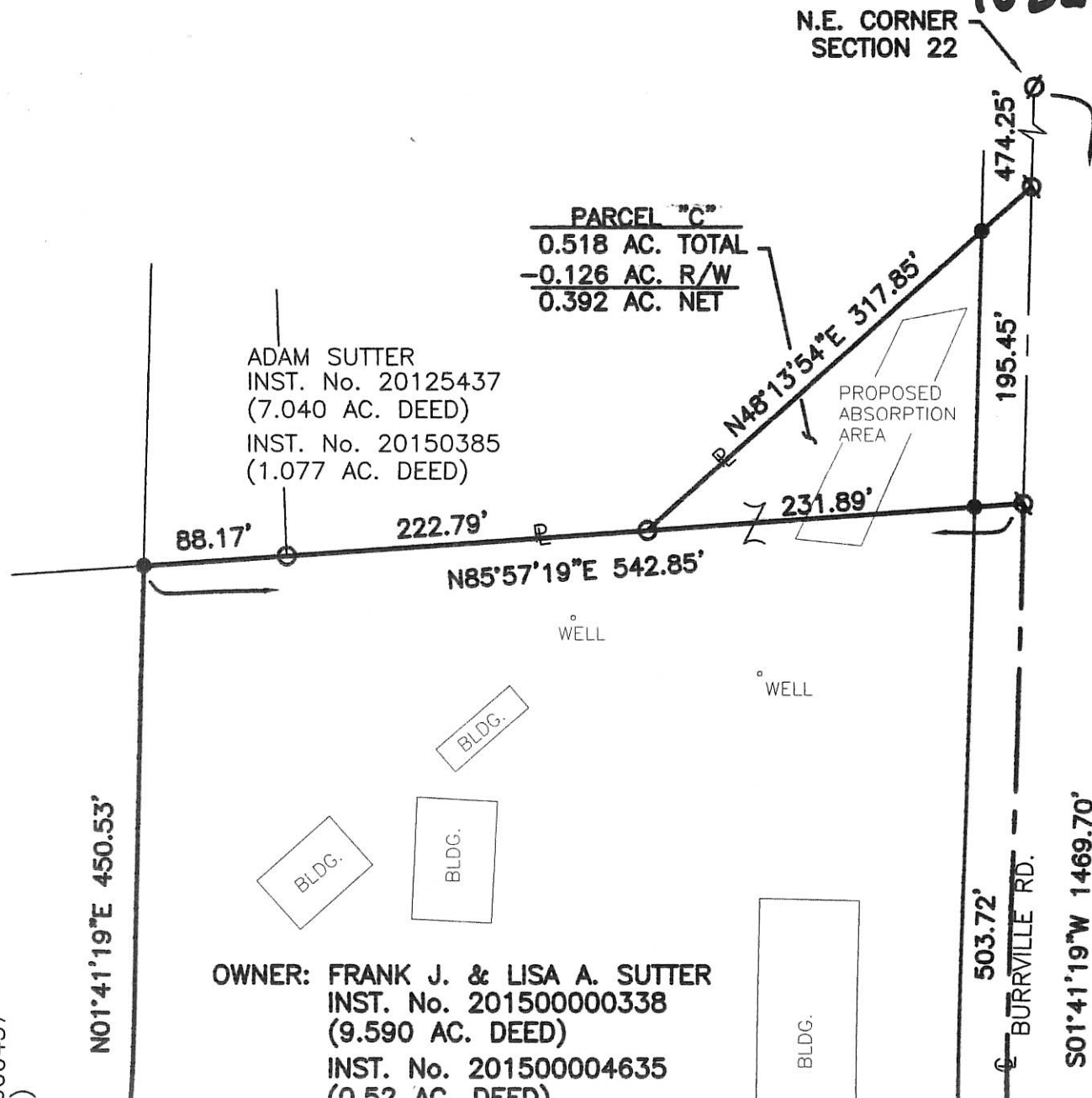

ADAM SUTTER
 INST. No. 20125437
 (7.040 AC. DEED)
 INST. No. 20150385
 (1.077 AC. DEED)

OWNER: FRANK J. & LISA A. SUTTER
 INST. No. 201500000338
 (9.590 AC. DEED)
 INST. No. 201500004635
 (0.52 AC. DEED)

Tract "A & C"
 Approved by the Mercer
 County Regional Planning
 Commission; no plat
 required under
 R.C. 711.133
C. Sutter 10/7/15

ENTERPRISES, LTD.
 0000437
))

SURVEY FOR FRANK & LISA SUTTER
 LOCATED IN THE NORTHEAST 1/4 OF SECTION 22,
 T-7-S, R-1-E, RECOVERY TWP., MERCER CO., OHIO

1022200004
 1022200008
 1022200009

N.E. CORNER
 SECTION 22

PARCEL "C"
 0.518 AC. TOTAL
 -0.126 AC. R/W
 0.392 AC. NET

ADAM SUTTER
 INST. No. 20125437
 (7.040 AC. DEED)
 INST. No. 20150385
 (1.077 AC. DEED)

PROPOSED
 ABSORPTION
 AREA

OWNER: FRANK J. & LISA A. SUTTER
 INST. No. 201500000338
 (9.590 AC. DEED)
 INST. No. 201500004635
 (0.52 AC. DEED)

PARCEL "A"
 5.916 AC. TOTAL
 -0.346 AC. R/W
 5.570 AC. NET

PARCEL "B"
 3.674 AC. TOTAL
 -0.181 AC. R/W
 3.493 AC. NET

PROPOSED
 ABSORPTION
 AREA

LEFEVRE FAMILY ENTERPRISES, LTD.
 INST. No. 201500000437
 (22.677 AC. DEED)

Approved by the Mercer
 County Regional Planning
 Commission; no plat
 required under
 R.C. 711.133
C. Miller 10/7/15

S01°41'19"W 1469.70'

Tract "B"
MINOR SUBDIVISION
C. Miller 10/7/15
 Approved No Plat Required
 For A Major Subdivision

PAID

OCT 08 2015

Mercer Co. Health Dept

Surveyed By: *Eric C. Thomas*
 Eric C. Thomas Reg. Surveyor No. 7236
 Date: 9/16/15

| | |
|--|--|
| References: G.P.S. OF SECTION STONES. PREVIOUS SURVEYS OF THE AREA BY JAMES GEESLIN, DONALD TEVIS & ERIC C. THOMAS. | Scale: 1" = 100' |
| Part of NE 1/4 Sec. 22 T. 7-S R. 1-E RECOVERY Twp., Mercer Co., OH | Grantor: _____ Deeds: _____ Area Retained: _____ Ac. |
| Grantee: _____ Area: _____ Ac. | Approvals: <i>[Signatures]</i> |
| Agency: Bd. of Health | Twp. Zoning Officer: _____ Co. Engineer: _____ |
| Date: 10-8-15 | Permanent/Parcel No. 10/7/15 |

PAID

OCT 08 2015

\$ 40.00
 MERCER COUNTY COMMISSIONERS
 CELINA, OHIO

[Signature]

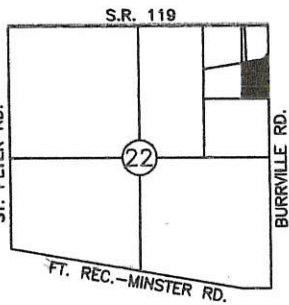

LOCATION MAP

LEGEND

- Iron Pin Found
- Iron Pin Set
- ⊙ P.K. Nail Found
- ⊗ P.K. Nail Set



10-~~E~~
1022200001

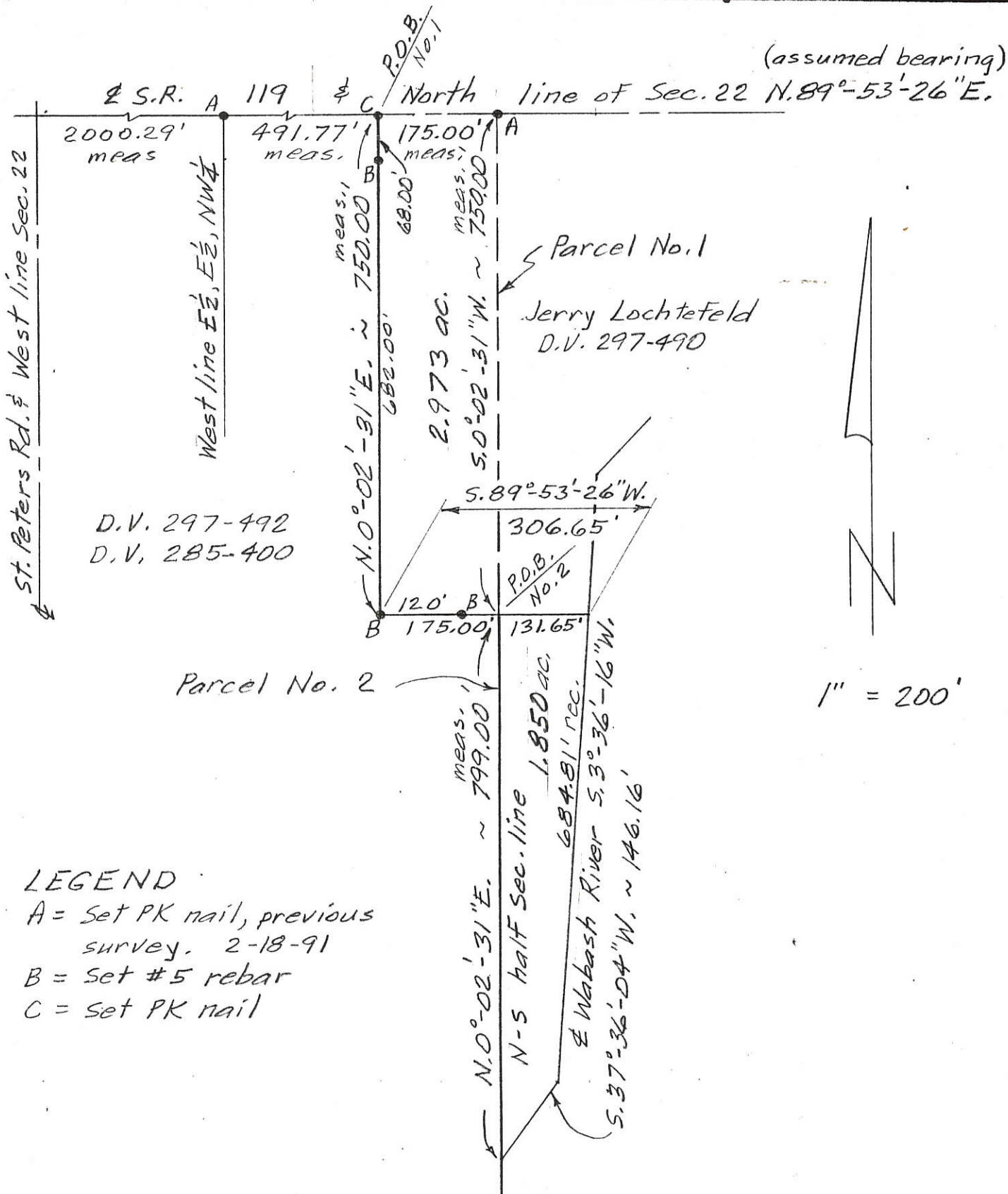

D.V. 297-492
D.V. 285-400

Parcel No. 1
Jerry Lochtefeld
D.V. 297-490

Parcel No. 2

1" = 200'

LEGEND

- A = Set PK nail, previous survey. 2-18-91
- B = Set #5 rebar
- C = Set PK nail

BACON & ASSOCIATES
4600 Kitamat Tr.
Lima, Ohio 45805
419-999-3756

Clayton T. Bacon
5-4-94

Clayton T. Bacon P.S. 6179

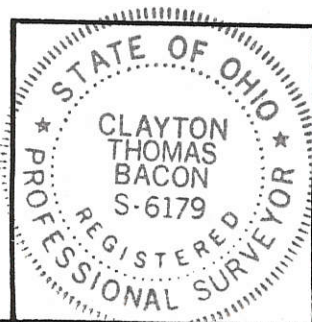

| | | |
|---|-------------------------|--------------------------|
| PERMANENT PARCEL No. _____ | | |
| Part of: <u>NW 1/4 NE 1/4</u> Sec. 22 T7S R1E Recov. Township | | |
| Grantor: _____ | Area Retained: _____ | Acres |
| Grantee: _____ | Area Transferred: _____ | Acres |
| Deed References: _____ | | |
| APPROVALS: | Board of Health | County Sanitary Engineer |
| AGENCY: | | County Engineer |
| DATE: | | |

10-E

Roger & Edna Lochtefeld

102200002
1022200001

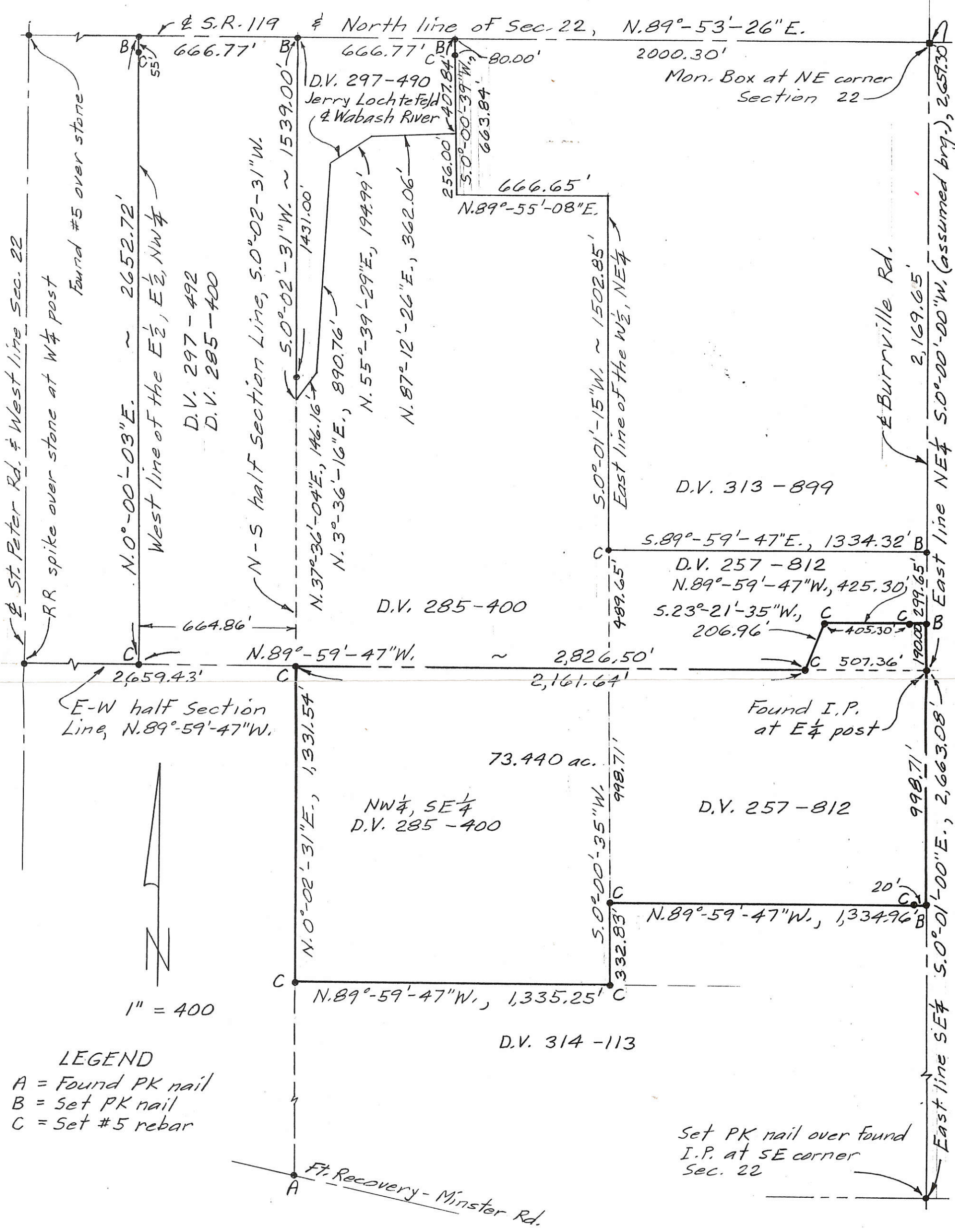

- LEGEND**
- A = Found PK nail
 - B = Set PK nail
 - C = Set #5 rebar

FILED IN SURVEY BOOK

Feb. 18, 1991

Bacon & Associates
4600 Kitamat Trail
Lima, Ohio 45805
419-999-3756

Clayton T. Bacon
Clayton T. Bacon P.S. 6179

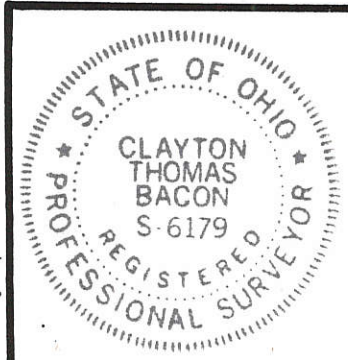

| | | |
|---|--------------------------|-----------------|
| PERMANENT PARCEL No. _____ | | |
| Part of: <u>Sec. 22 T 7S. R 1E. Recov.</u> Township | | |
| Grantor: _____ | Area Retained: _____ | Acres _____ |
| Grantee: _____ | Area Transferred: _____ | Acres _____ |
| Deed References: <u>as shown</u> | | |
| APPROVALS: | | |
| AGENCY: Board of Health | County Sanitary Engineer | County Engineer |
| DATE: _____ | | |

N. 01°-05' E.
585.80'

1" = 100'

Staugler to Wayne Poultry Co.
10.45 Ac.

125.25'
S. 01°-01' W.

357.61'
S. 38°-31' W.

386.04'
S. 48°-28' W.

1040.63'
N. 85°-17' E.

Wayne Poultry Co.
9.59 Ac.

RECOVERY TWP.
SEC. 22, T-7-S, R-1-E
PG. 2, BK. 5

720.00'

R. & Burrville Rd.

1337.30' N. 80°-59' W.

803.44' S. 88°-59' E.

302.70'

Staugler - Wayne Poultry Survey
Recovery Township

1022200006

Charles J. Leno

1022200007
1022200003
1022200006

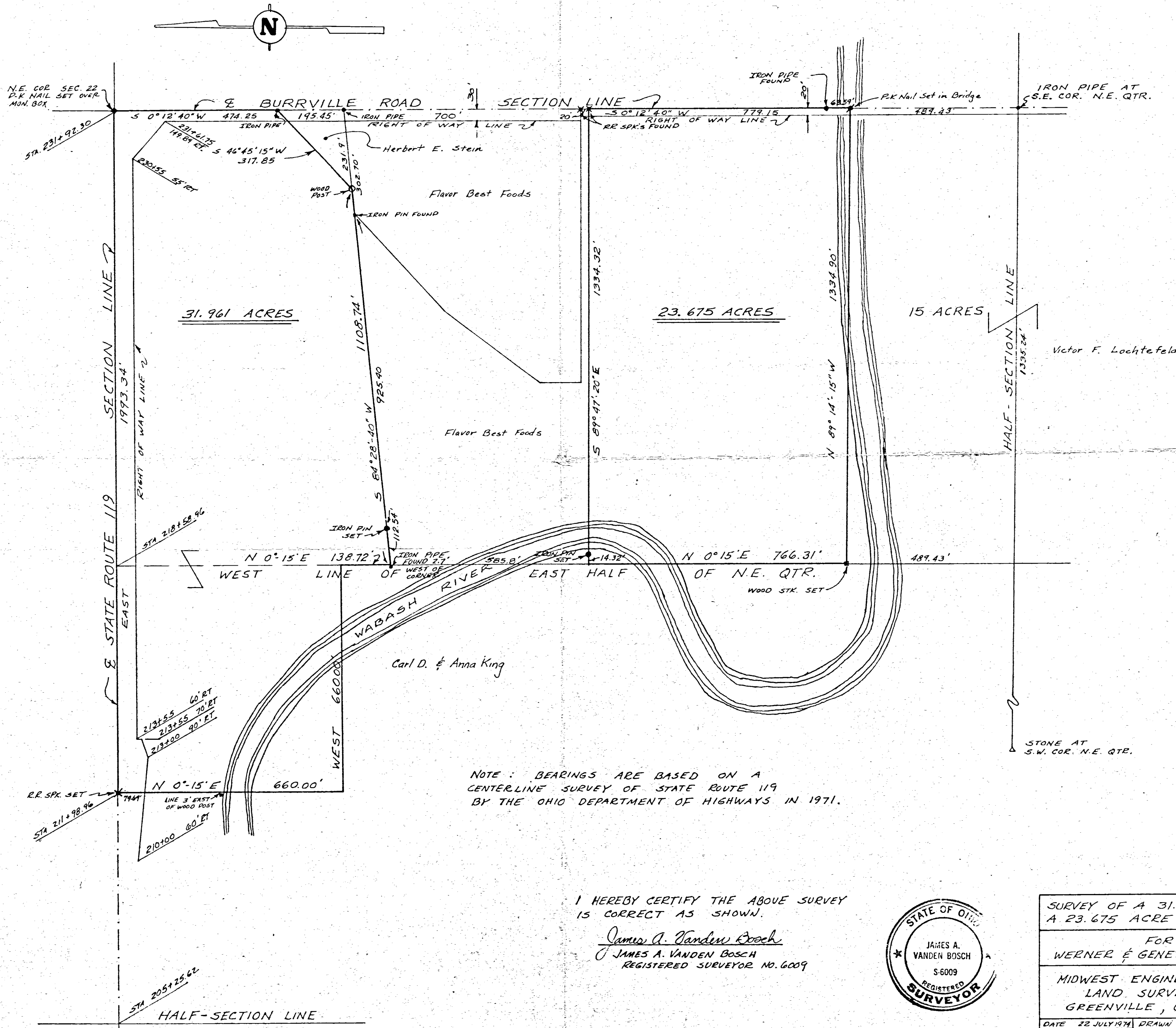

NOTE: BEARINGS ARE BASED ON A CENTERLINE SURVEY OF STATE ROUTE 119 BY THE OHIO DEPARTMENT OF HIGHWAYS IN 1971.

I HEREBY CERTIFY THE ABOVE SURVEY IS CORRECT AS SHOWN.

James A. Vanden Bosch
JAMES A. VANDEN BOSCH
REGISTERED SURVEYOR NO. 6009

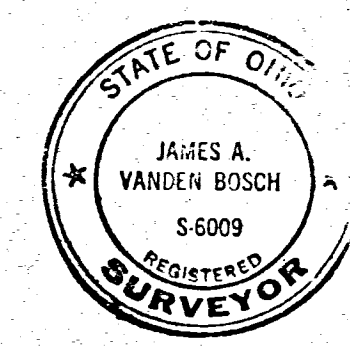

| | | | |
|--|--------------|-----------------|-----------|
| SURVEY OF A 31.961 ACRE TRACT AND A 23.675 ACRE TRACT | | | |
| FOR WERNER & GENEVIEVE STAUGLER | | | |
| MIDWEST ENGINEERING AND LAND SURVEYING COMPANY GREENVILLE, OHIO | | | |
| DATE 22 JULY 1974 | DRAWN BY JVB | SCALE 1" = 200' | SHEET 1/1 |
| JOB NO. 74-25 | | | |
| F.B. 2 P. 35136 | | | |

BK. 5, PG. 49.

EDWARD STEIN SURVEY
SECTION 22, T75 R1E
RECOVERY TWP, MERCER CO.
OHIO

Q.S.H.# 119

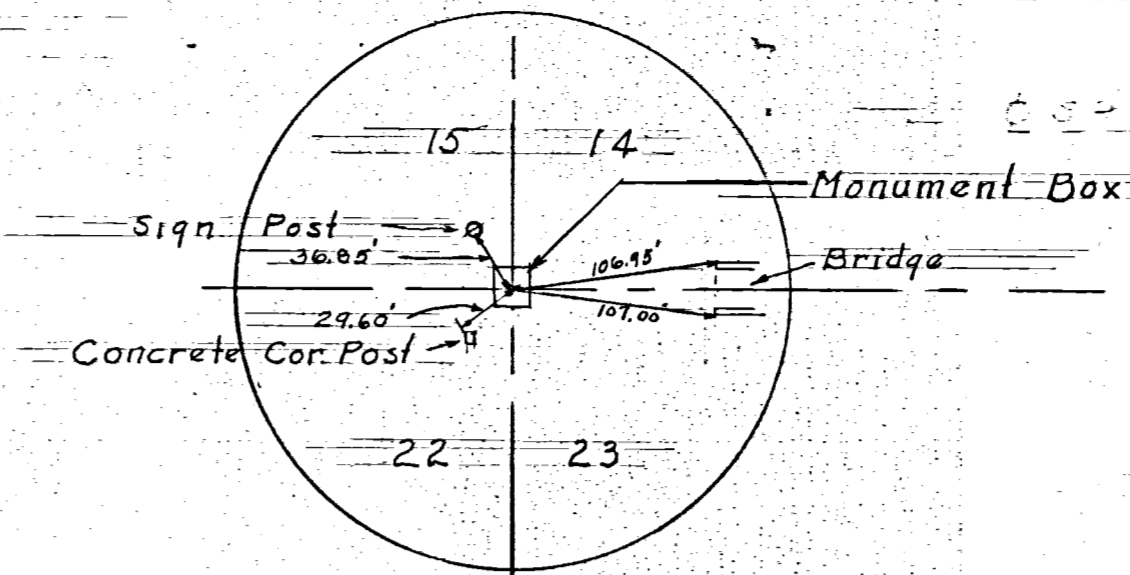

DETAIL
Section Corners of
15, 14, 22, 23 - T75 - R1E
RECOVERY TWP
MERCER CO., OHIO

SCALE 1" = 100'

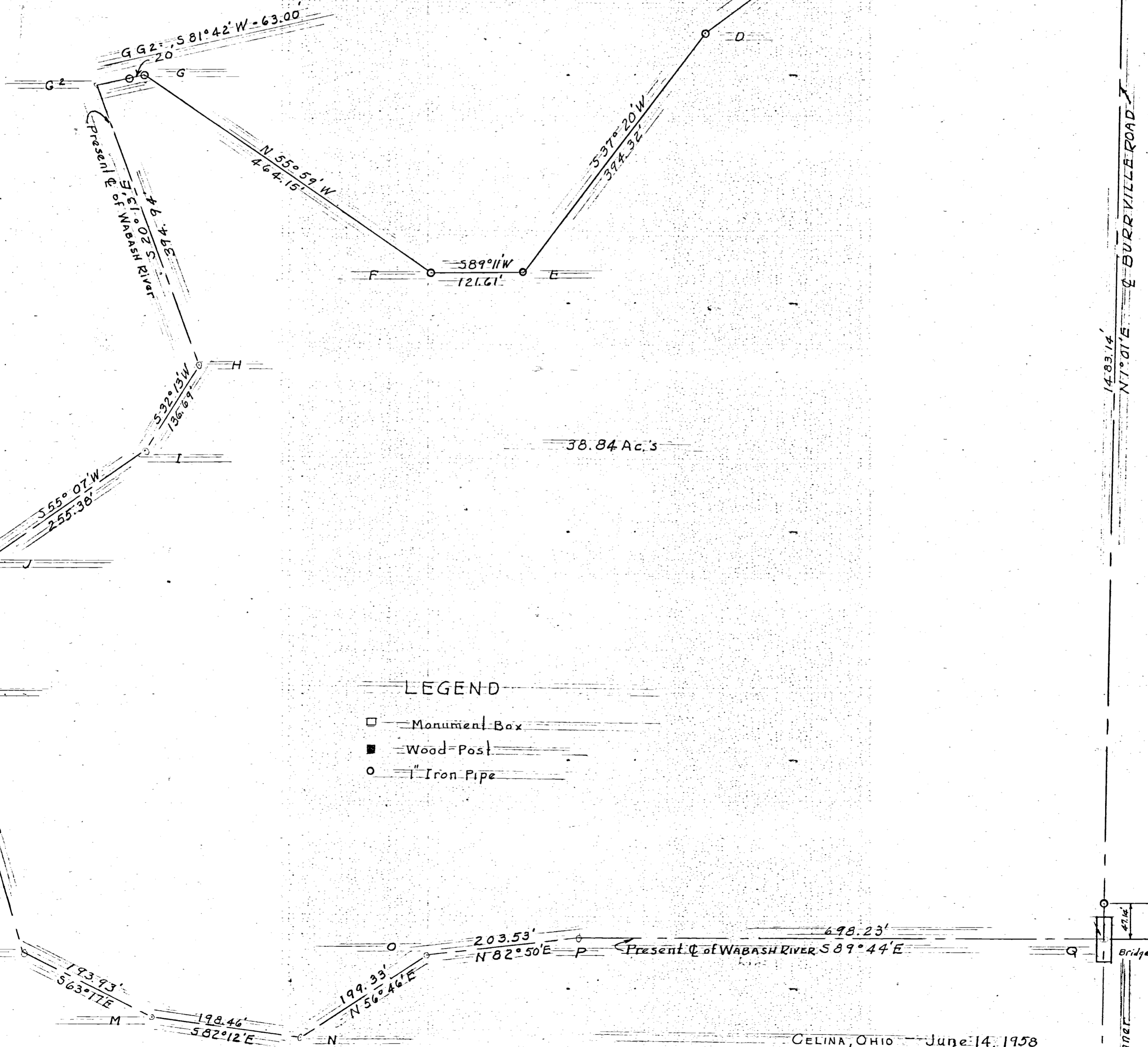

LEGEND

- Monument Box
- Wood Post
- 1" Iron Pipe

CELINA, OHIO June 14, 1958

I hereby certify that I have this day made a survey of the plot of land shown on the plat above & believe it to be correct to the best of my knowledge.

Floyd L. Kugel
REGISTERED SURVEYOR No. 4286

Survey made for Edward Stein
At the request of Edward Stein

Survey No. 52
Survey Book No. 2 Pgs. 69 to 73
File No. Ab

Grube Steinbrunner

**SURVEY FOR ROGER & EDNA LOCHTEFELD
& LEFEVRE FAMILY ENTERPRISES**
 LOCATED IN THE NORTHEAST QUARTER OF SECTION 22,
 T-7-S, R-1-E, RECOVERY TWP., MERCER CO., OHIO

1022200003
 1022200005
 1022200006

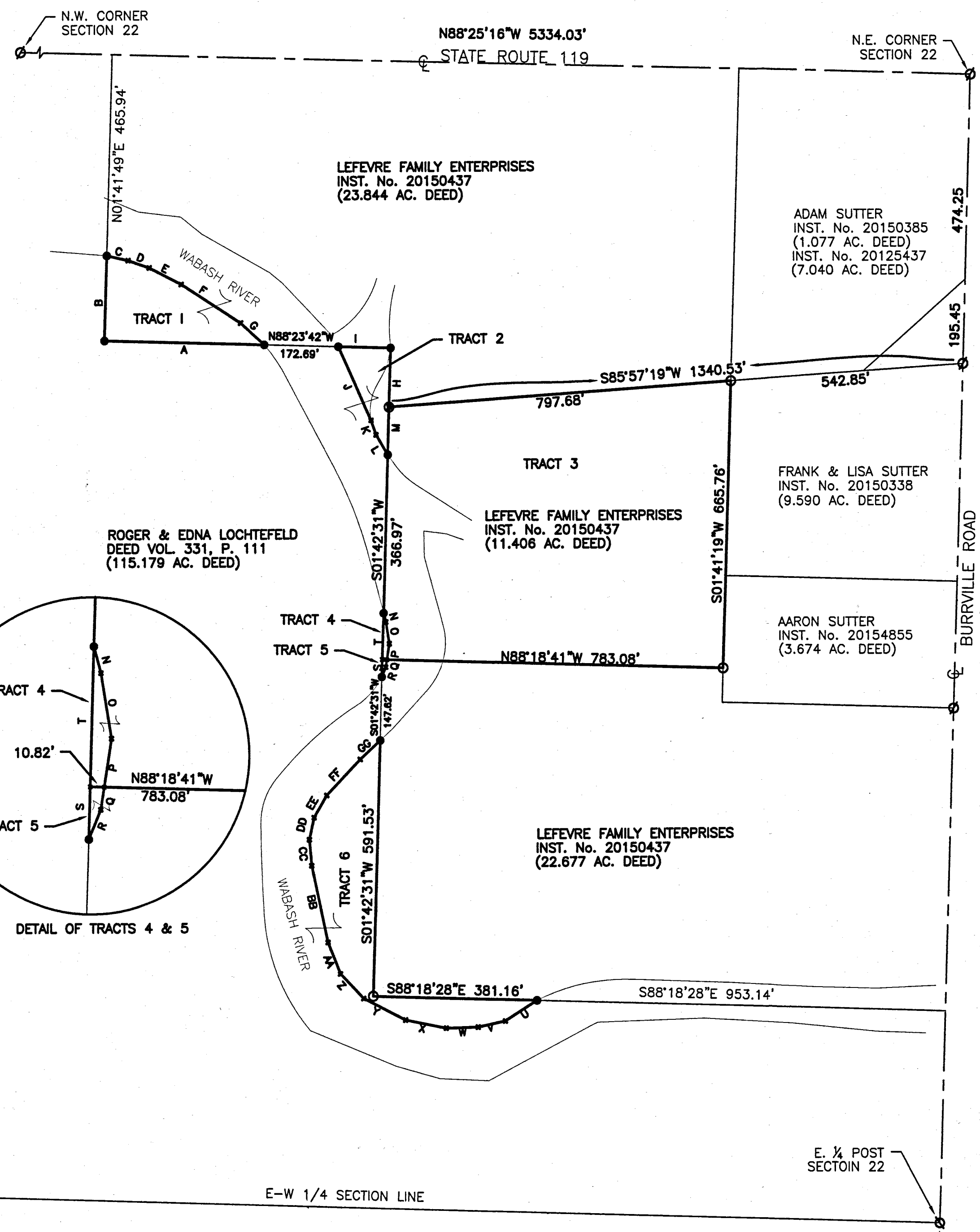

| LINE | BEARING | DISTANCE |
|------|---------------|----------|
| A | N 88°23'42" W | 372.27' |
| B | N 01°41'49" E | 197.90' |
| C | S 77°19'09" E | 50.68' |
| D | S 70°38'13" E | 52.23' |
| E | S 62°24'18" E | 83.85' |
| F | S 56°55'13" E | 165.07' |
| G | S 47°12'03" E | 74.85' |
| H | N 01°42'31" E | 136.84' |
| I | N 88°23'42" W | 121.65' |
| J | S 23°49'31" E | 186.96' |
| K | S 18°59'25" E | 35.32' |
| L | S 30°28'34" E | 53.66' |
| M | N 01°42'31" E | 110.53' |
| N | S 14°33'11" E | 21.48' |
| O | S 09°01'00" E | 51.20' |
| P | S 08°51'33" W | 37.95' |
| Q | S 08°51'33" W | 17.76' |
| R | S 22°15'50" W | 24.52' |
| S | N 01°42'31" E | 40.57' |
| T | N 01°42'31" E | 108.58' |
| U | S 57°20'23" W | 87.52' |
| V | S 77°45'02" W | 64.33' |
| W | S 88°20'29" W | 74.25' |
| X | N 78°34'56" W | 96.70' |
| Y | N 62°45'56" W | 109.89' |
| Z | N 43°23'45" W | 78.44' |
| AA | N 21°29'19" W | 78.44' |
| BB | N 12°06'42" W | 180.86' |
| CC | N 05°04'40" W | 60.52' |
| DD | N 12°33'16" E | 51.96' |
| EE | N 29°58'30" E | 59.18' |
| FF | N 43°09'15" E | 114.43' |
| GG | N 46°59'53" E | 63.86' |

AREA SURVEYED

| | |
|---------|----------------|
| TRACT 1 | = 1.024 ACRES |
| TRACT 2 | = 0.357 ACRES |
| TRACT 3 | = 11.381 ACRES |
| TRACT 4 | = 0.025 ACRES |
| TRACT 5 | = 0.006 ACRES |
| TRACT 6 | = 1.920 ACRES |

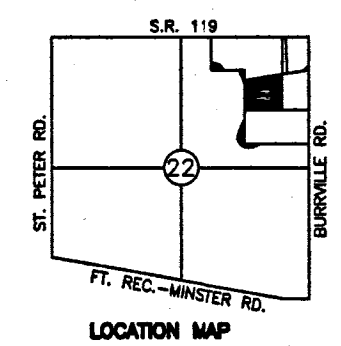
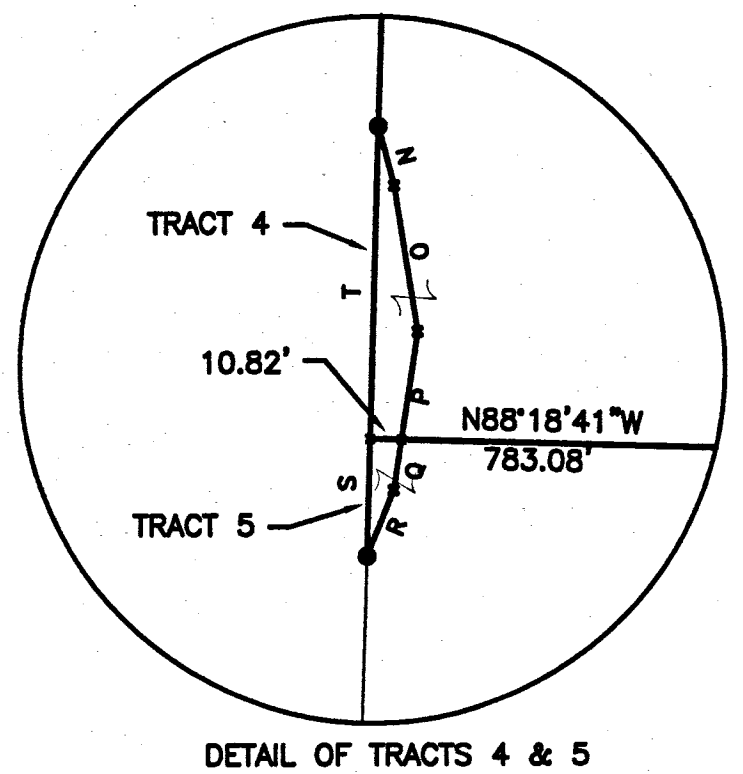

- LEGEND**
- Iron Pin Found
 - Iron Pin Set
 - ⊙ Mag Nail Found
 - ⊗ Mag Nail Set
 - ⊕ RR Spike Found

Surveyed By: *Eric C. Thomas*
 Eric C. Thomas Reg. Surveyor No. 7236
 Date: 5-18-16

References:
 G.P.S. OF SECTION STONES, PREVIOUS SURVEYS OF THE AREA BY THIS SURVEYOR, JAMES GEESLIN & DONALD TEVIS.

Scale: 1" = 200'

Part of NE 1/4 Sec. 22 T-7-S R-1-E RECOVERY Twp., Mercer Co., OH
 Grantor: _____ Deeds: _____ Area Retained _____ Ac.
 Grantee: _____ Area _____ Ac.

Approvals:
 Agency: _____ Bd. of Health _____ Twp. Zoning Officer _____ Co. Engineer _____ Permanent Parcel No. _____
 Date: _____

SURVEY TO DIVIDE A 73.44 ACRE PARCEL FOR LOCHTEFELD LOCATED IN THE EAST 1/2 OF SECTION 22, T-7-S R-1-E, RECOVERY TWP., MERCER CO., OHIO

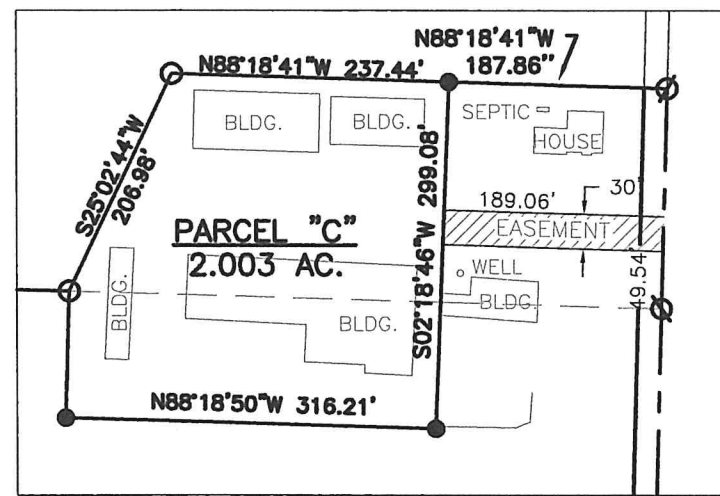
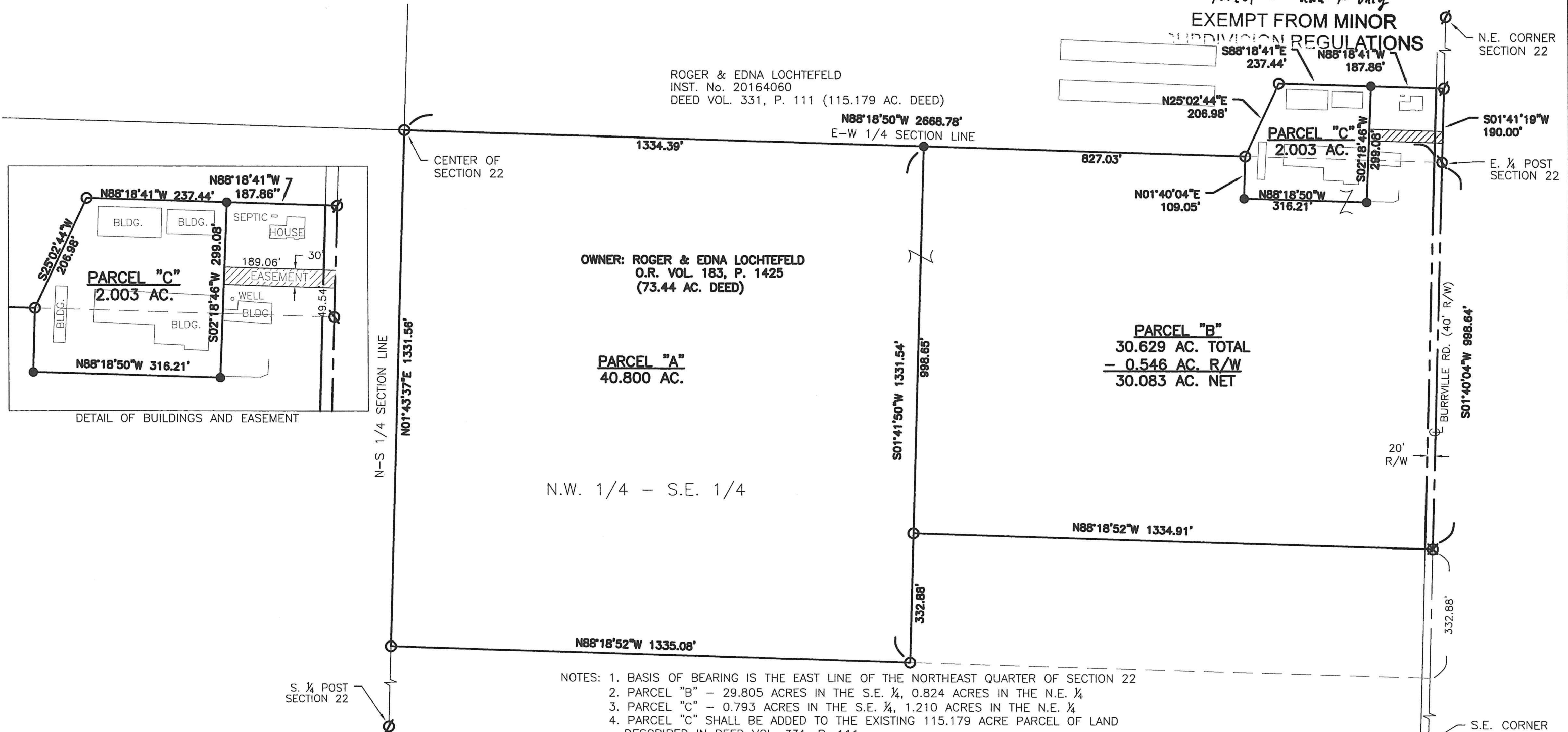

- NOTES: 1. BASIS OF BEARING IS THE EAST LINE OF THE NORTHEAST QUARTER OF SECTION 22
 2. PARCEL "B" - 29.805 ACRES IN THE S.E. 1/4, 0.824 ACRES IN THE N.E. 1/4
 3. PARCEL "C" - 0.793 ACRES IN THE S.E. 1/4, 1.210 ACRES IN THE N.E. 1/4
 4. PARCEL "C" SHALL BE ADDED TO THE EXISTING 115.179 ACRE PARCEL OF LAND DESCRIBED IN DEED VOL. 331, P. 111.
 5. ALL BUILDINGS EXCLUDING THE HOUSE ARE USED FOR AGRICULTURAL PURPOSES

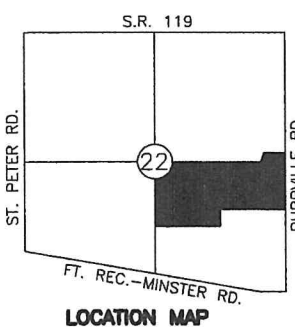

- LEGEND**
- Iron Pin Found
 - Iron Pin Set
 - ∅ Mag Nail Found
 - ⊗ Mag Nail Set
 - ⊙ RR Spike Found
 - ▨ Proposed Easement

Surveyed By: *Eric C. Thomas*
 Eric C. Thomas Reg. Surveyor No. 7236
 Date: 4-5-19

| | |
|--|---|
| References: G.P.S. OF SECTION STONES, PREVIOUS SURVEYS OF THE AREA BY THIS SURVEYOR & CLAYTON BACON | Scale: 1" = 250' 0 125 250 500 |
| Part of E 1/2 Sec. 22 T 7-S R 1-E RECOVERY Twp., Mercer Co., OH | |
| Grantor: _____ Deeds: _____ Area Retained _____ Ac. | |
| Grantee: _____ Area _____ Ac. | |
| Approvals: Agency: _____ Bd. of Health Date: _____ | Twp. Zoning Officer _____ Co. Engineer _____ Permanent Parcel No. _____ |

LOCATION SKETCH

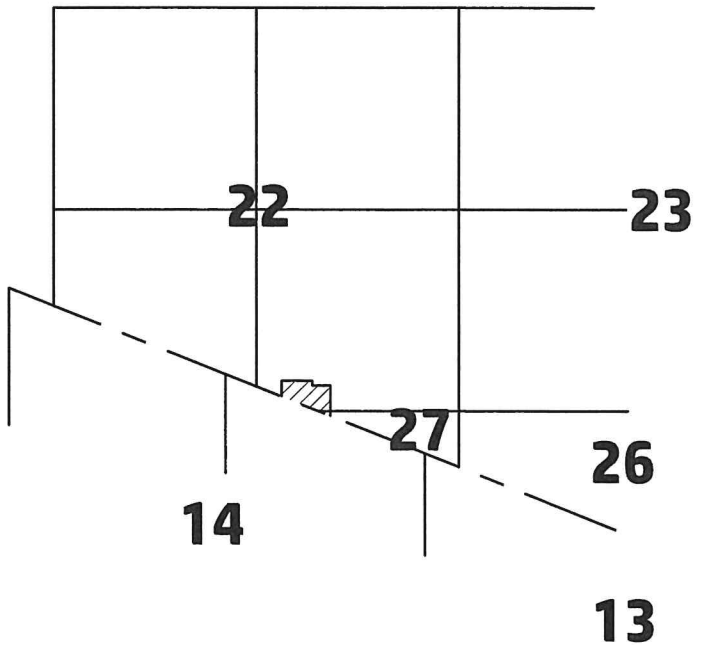

HART SURVEY

OF A PART OF THE S.E. 1/4 OF FRACTIONAL SEC. 22 , AND PART BEING IN FRACTIONAL SEC. 27 , TOWN 7 SOUTH , RANGE 1 EAST , (RECOVERY TOWNSHIP) , MERCER COUNTY , OHIO .

MARCH 31 , 2020

SCALE 1" = 100'

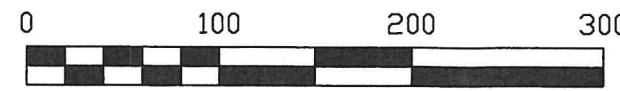

L&D HART FAMILY LIMITED LTD.
INST. # 2006-4299
89.73 AC. IN SEC. 22 (TAX MAP)
11 AC. IN SEC. 27 (TAX MAP)

LEGEND

- = MAG NAIL FOUND .
- ⊗ = MAG NAIL SET .
- = 5/8 INCH IRON BAR SET .

PAID
AUG 07 2020

N. 1/4 POST - FRACT. SEC. 14
T.15 N. R.1 E.

Mercer Co. Health Dept.

PAID

AUG 07 2020

THIS PLAT REPRESENTS AN ACTUAL FIELD SURVEY PERFORMED UNDER MY SUPERVISION, AS DATED HEREIN.

James W. Geeslin

ATTEST: JAMES W. GEESLIN
PROFESSIONAL SURVEYOR 7764



NOTE: THE BEARINGS CONTAINED HEREIN ARE BASED ON GPS OBSERVATIONS USING O.D.O.T. CORS NETWORK STATIONS, CONVERTED TO THE OHIO STATE PLANE NORTH ZONE, HORIZONTAL DATUM NAD83 (2011).

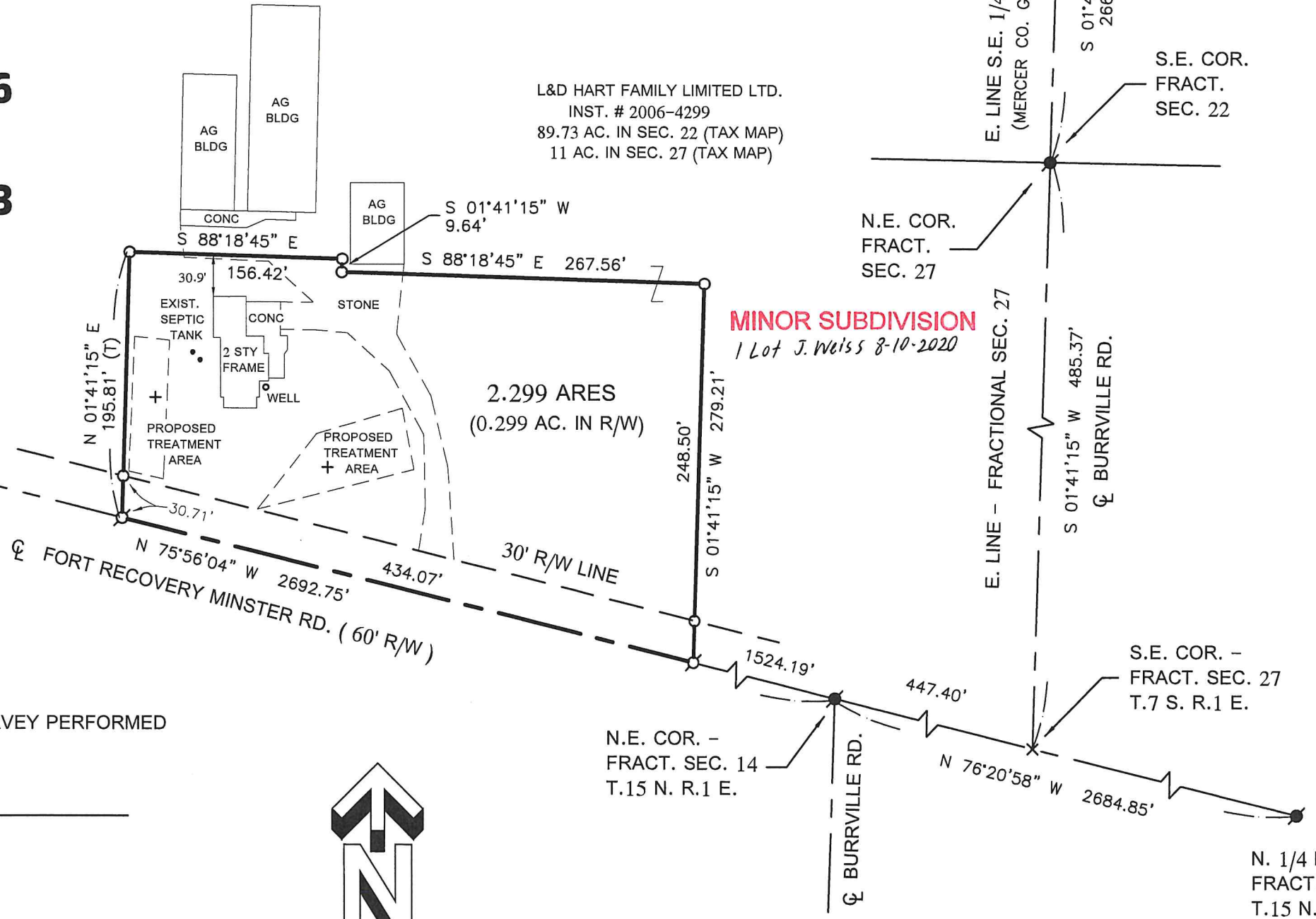

MINOR SUBDIVISION
1 Lot J. Weiss 8-10-2020

NOTE: A TRIANGULAR SHAPED PIECE IN THE SOUTHEAST CORNER OF THE 2.299 AC. PARCEL LIES IN FRACTIONAL SECTION 27. THE DEMINSIONS OF THE TRIANGLE ARE 1) 196.0' ALONG FORT RECOVERY-MINSTER RD. 2) 191.5' EAST AND WEST. 3) 44.17' NORTH. SAID TRIANGULAR PIECE LYING IN FRACTIONAL SECTION 27 = 0.097 ACRE.

| | |
|---------------------------------------|---------------------------------|
| PERMANENT PARCEL No. | _____ |
| Part of: Sec. _____ T. _____ R. _____ | Township _____ Acres _____ |
| Grantor: _____ | Area Retained _____ Acres _____ |
| Grantee: _____ | Area Retained _____ Acres _____ |
| Deed Reference: _____ | _____ |
| APPROVALS: _____ | _____ |
| AGENCY: _____ | _____ |
| DATE: _____ | _____ |

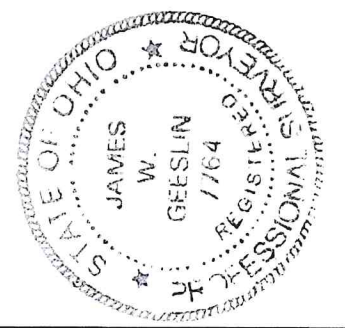

GEESLIN SURVEYING

525 S. SECOND ST.
COLDWATER, OHIO 45828

Phone : (419) 678 - 7233
Email : geeslinsurveying@gmail.com

APPROVALS: _____
AGENCY: _____
DATE: _____
Township Zoning Officer
Mercer County Engineer
8-7-2020
7-21-20
8-5-2020