

LOCATION SKETCH

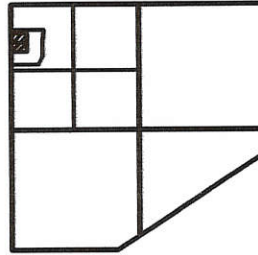

SECTION 19

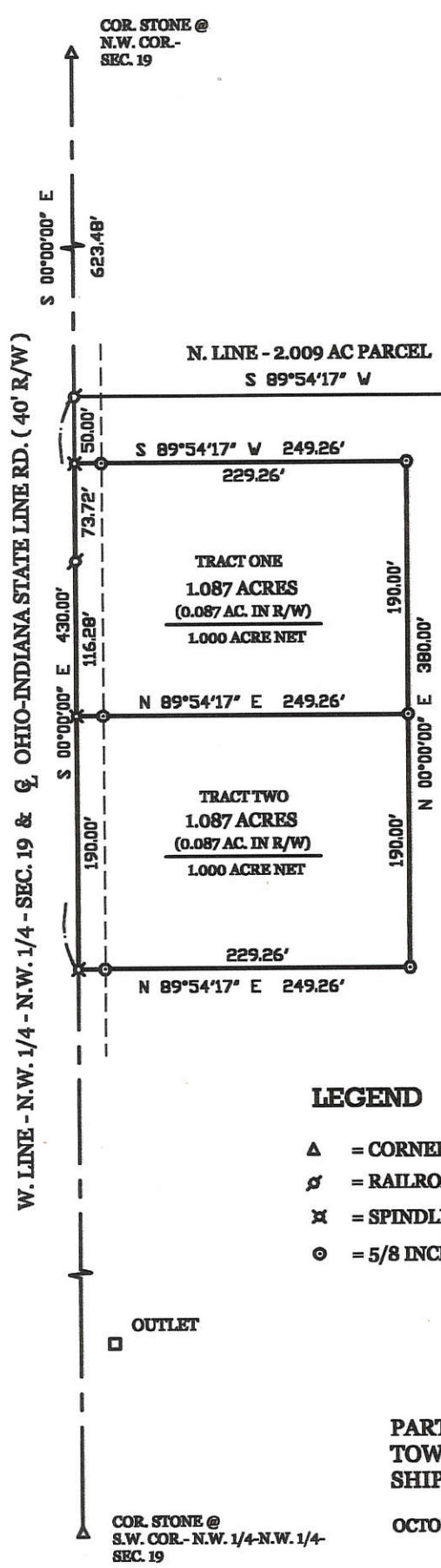

LINK  
VOL. 288 PG. 708  
VOL. 297 PG. 288  
9.835 ACRES REMAINING

\* THE SEPTIC SYSTEM FOR TRACT ONE WILL OUTLET TO THE REVINE SHOWN TO THE EAST OF SAID TRACT. TRACT TWO WILL OUTLET THEIR SEPTIC SYSTEM TO THE TILE SHOWN TO THE SOUTH. SAID TILE OUTLETS SOUTH TO AN OPEN DITCH.

SURVEYED BY

*James W. Geeslin*  
JAMES W. GEESLIN  
P.S. No. 7764

LEGEND

- △ = CORNERSTONE.
- ♣ = RAILROAD SPIKE FOUND.
- ⊗ = SPINDLE SET.
- ⊙ = 5/8 INCH IRON BAR SET.

LINK SURVEY

PART OF THE N.W. 1/4 OF THE N.W. 1/4 - SECTION 19, TOWN 7 SOUTH, RANGE 1 EAST, ( RECOVERY TOWNSHIP ), MERCER COUNTY, OHIO.

OCTOBER 27, 2003

OCTOBER 28, 2003



**GEESLIN  
LAND SURVEYING**

P.O. BOX 422  
CELINA, OHIO

PHONE (419) 586-6155  
FAX (419) 678-9332

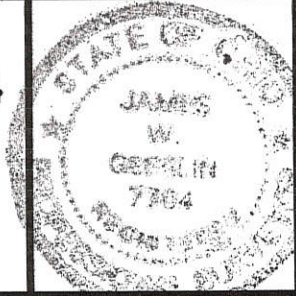

PERMANENT PARCEL No. \_\_\_\_\_

Part of: \_\_\_\_\_ Sec. \_\_\_\_\_ T. \_\_\_\_\_ R. \_\_\_\_\_ Township \_\_\_\_\_

Grantor: \_\_\_\_\_ Area Retained: \_\_\_\_\_ Acres

Grantee: \_\_\_\_\_ Area Transferred: \_\_\_\_\_ Acres

Deed References: \_\_\_\_\_

APPROVALS:	Board of Health	Township Zoning Officer	County Engineer
AGENCY:			
DATE:			

10-19A

BECHTOL-MILLER SURVEY  
PART NW 1/4, SEC 19, T 7S, R 1E, RECOVERY TWP.  
MERCER CO., OHIO

1019153002

DEED REF. VOL. 303 PG. 274

LOCATION PLAT

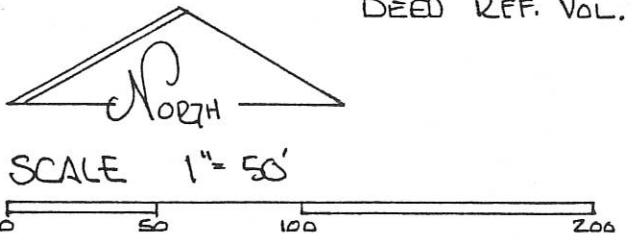
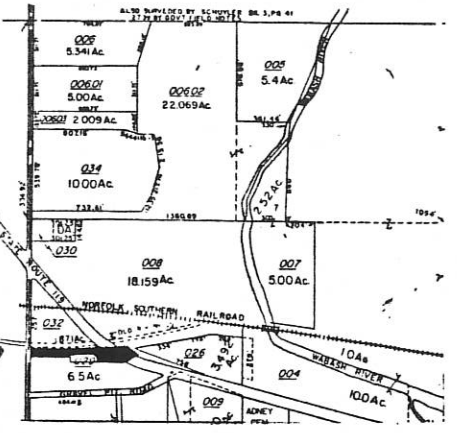

REF MON. STA. 5+39.36/17' LT.  
& SR 119 S.C. 5+39.36  
REF. MON. STA 5+39.36/17' RT

REF. VON DEN BOSCH SURVEY MAR. 1979  
FOR STEPHEN MILLER (MER. C. ENGR.)  
OHIO DEPT TRANSPORTATION  
R/W PLANS 1955 MER. 119 (O. 00)

BEARINGS TURNED FROM  
WEST LINE SEC 19, & STATE  
LINE RD. EST. 500°14'29"E  
ON PREVIOUS SURVEY -  
(VON DEN BOSCH - MAR. '79)

SPK @ GRAVEL PIT  
RD

NW 1/4 SEC. 19 RECOVERY TWP.

So LINE ABANDONED R/W  
NYC & ST. LOUIS RR

R = 2889.93 Δ = 9°54'43"  
T = 250.60 L = 499.95

VOL. 325 PG 277

R/W MON. STA 5+39.36/70' RT

CHORD N 84°10'54"E 499.33'  
EXISTING FENCE

2.065 ACRES  
(0.412 AC. IN R/W)

INTERSECTION So. R/W ABANDONED NYC & ST. LOUIS RR.  
& OLD SR 119

571°53'10"E 101.16'  
N 79°13'40"E 47.46'

NEW SR 119 165'±

REF. MON. STA 8+16.61/17' LT.  
C.S. STA 8+16.61  
& NEW SR 119

REF. MON. STA 8+16.61/19' RT  
17.00'  
19.00'  
51.00'±

STA 8+16.61  
70' RT

S 87°01'01"W 225.08'

N 04°41'25"W 37.33'

S 84°17'18"W 360.18'

PLAT BY SURVEY NOV. 1993

*Roy F. Thompson, Jr.*  
ROY F. THOMPSON JR REG SUR # 5379

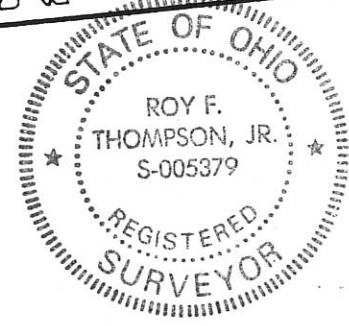

PERMANENT PARCEL No.		
Part of: NW 1/4 Sec. 19 T 7S R 1E RECOVERY Township		
Grantor: BECHTOL	Area Retained: 4.435	Acres
Grantee: MILLER	Area Transferred: 2.065	Acres
Deed References: VOL 303 P 274		
APPROVALS: <i>[Signature]</i>	AGENCY: Board of Health	Co. Sanitary Engineer
DATE: 18 Nov 93		County Engineer



1019301001

MERCER COUNTY

10-19A

LOCATION SKETCH

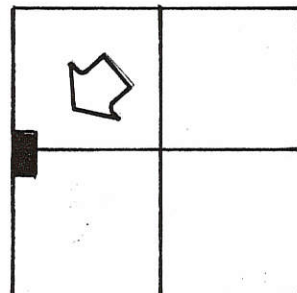

SECTION 19

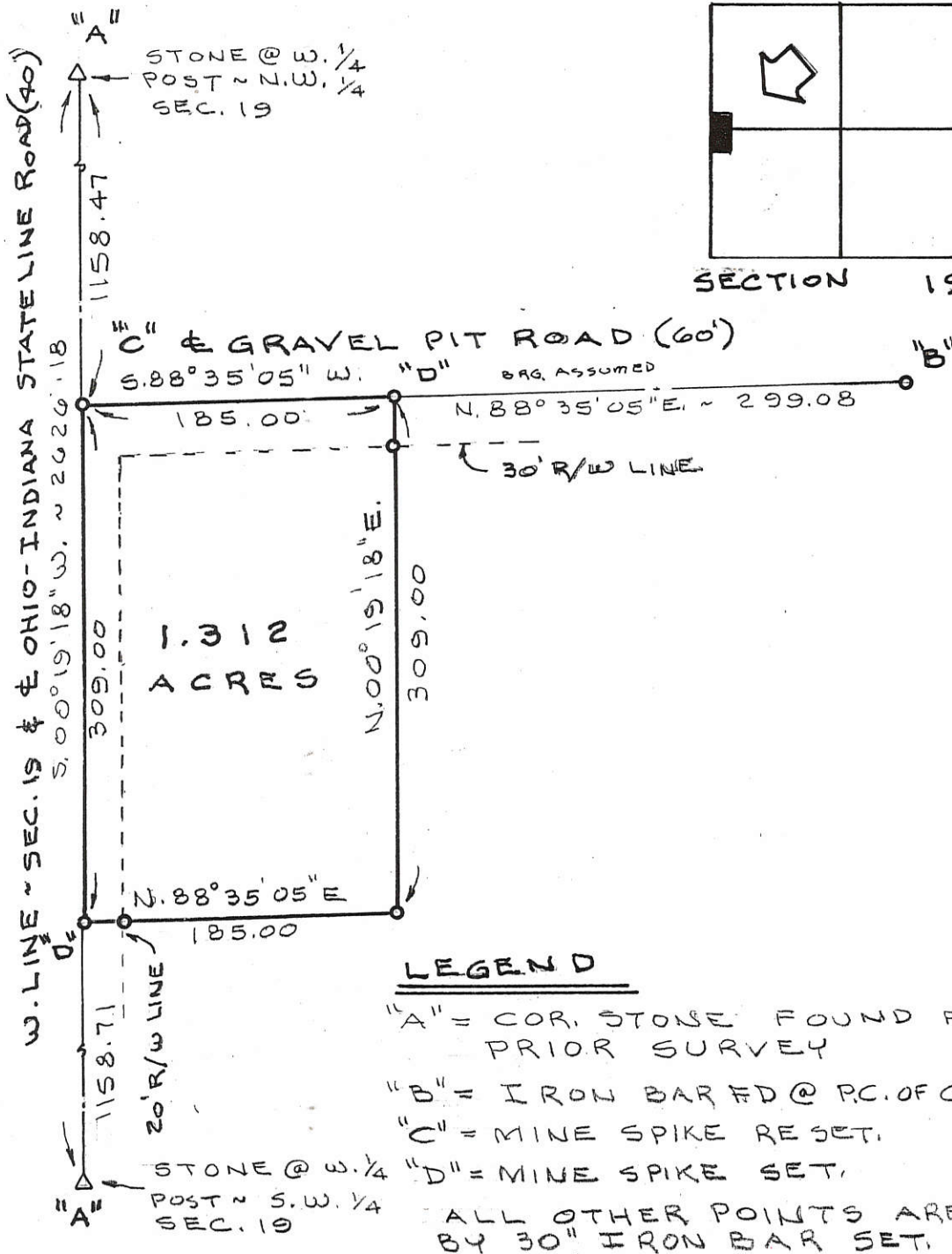
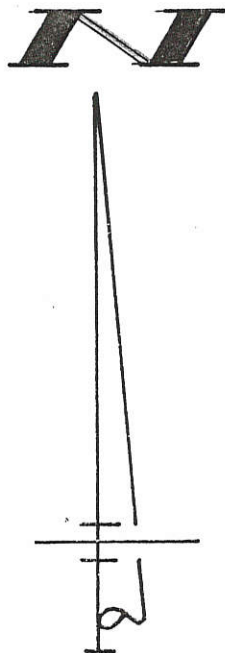

LEGEND

- "A" = COR. STONE FOUND FROM PRIOR SURVEY
- "B" = IRON BAR FD @ PC. OF CURVE.
- "C" = MINE SPIKE RE SET.
- "D" = MINE SPIKE SET.
- ALL OTHER POINTS ARE 5/8" BY 30" IRON BAR SET.

SURVEYED BY Gordon L. Geeslin

GORDON L. GEESLIN  
REGISTERED SURVEYOR  
NO 5372.

**WOOD SURVEY**

PART OF THE W. 1/2 OF SECTION 19, TOWN 7 SOUTH, RANGE 1 EAST (RECOVERY TWP.), MERCER COUNTY, OHIO

MARCH 25, 1994

SCALE 1" = 100'

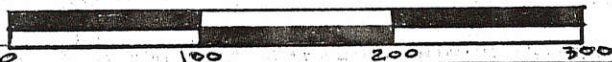

**GEESLIN  
LAND SURVEYING**

810 EAST MARKET STREET  
CELINA, OHIO  
PHONE (419) 586-6155

PERMANENT PARCEL No. \_\_\_\_\_

Part of: \_\_\_\_\_ Sec. \_\_\_\_\_ T \_\_\_\_\_ R \_\_\_\_\_ Township

Grantor: \_\_\_\_\_ Area Retained: \_\_\_\_\_ Acres

Grantee: \_\_\_\_\_ Area Transferred: \_\_\_\_\_ Acres

Deed References: \_\_\_\_\_

APPROVALS:  
AGENCY: \_\_\_\_\_ DATE: \_\_\_\_\_ Board of Health \_\_\_\_\_ County Sanitary Engineer \_\_\_\_\_ County Engineer \_\_\_\_\_

1019301001; 1019301005

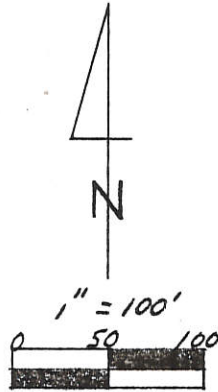
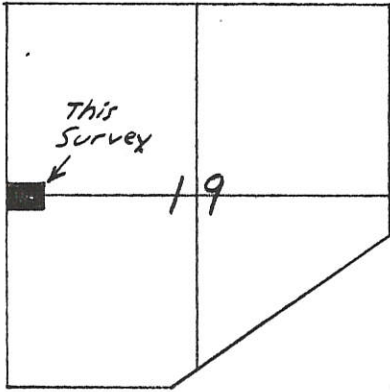

Legend:

- △ Stone @ W<sup>1</sup>/<sub>4</sub> Post of NW<sup>1</sup>/<sub>4</sub> Sec. 19
- ▲ Stone @ W<sup>1</sup>/<sub>4</sub> Post of SW<sup>1</sup>/<sub>4</sub> Sec. 19
- Railroad Spike Found
- Iron Pin Found
- ⊙ 5/8" x 30" Iron Pin w/cap set
- ⊘ MAG Nail set

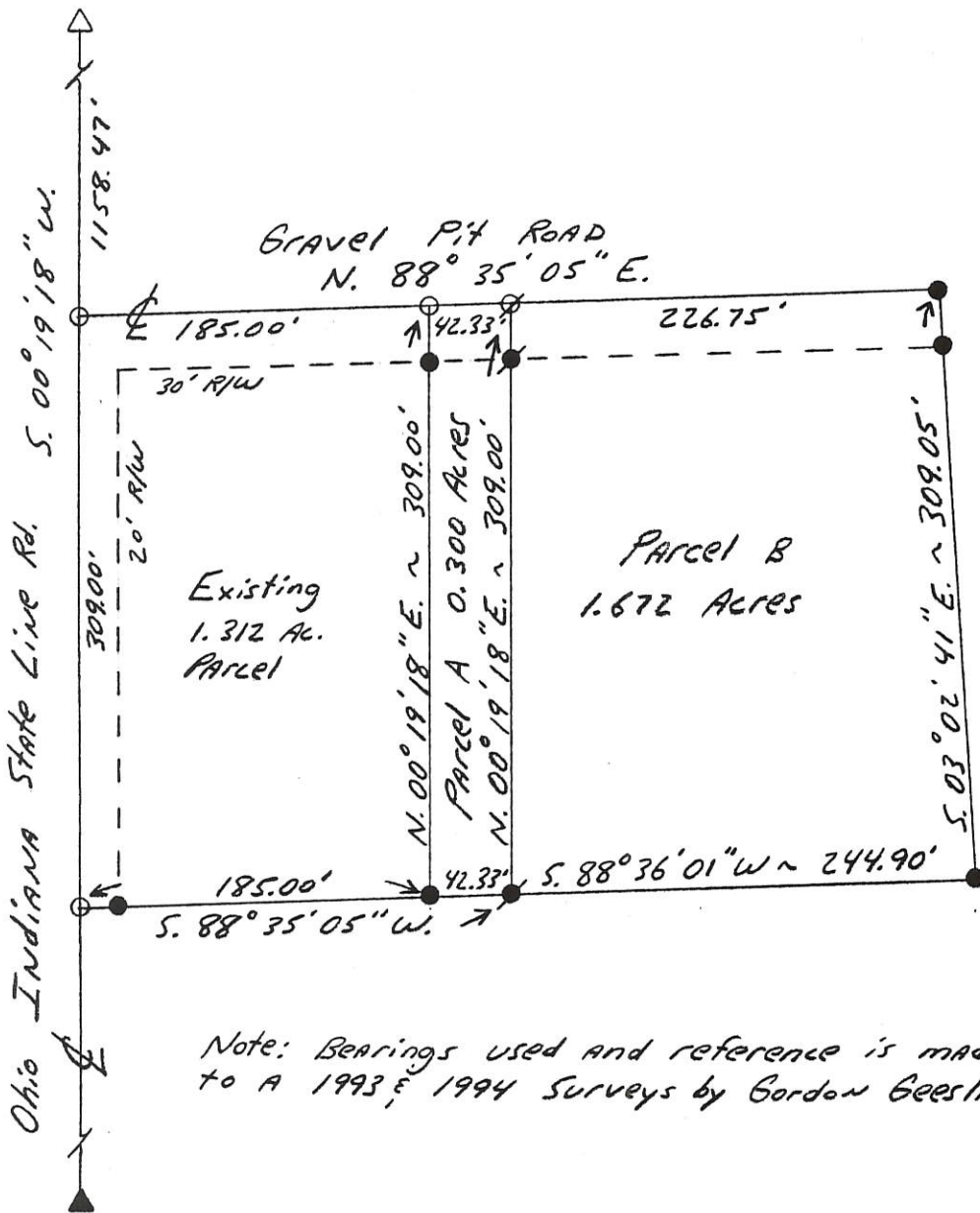

**Kent B. Marbaugh**

**P.S. 7421**

1210 Yorkshire Court  
Celina, Ohio 45822  
(419) 586-4293

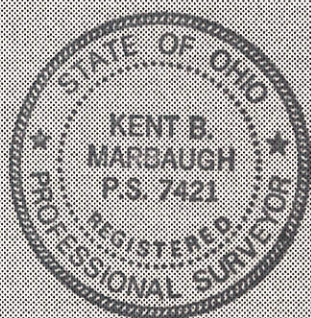

*Kent Marbaugh*

*Schwieterman ~ Wood*  
*Survey*

Part of: W<sup>1</sup>/<sub>2</sub> Sec. 19 T 75 R 1 E Recovery Township

Grantor: \_\_\_\_\_ Area Retained: \_\_\_\_\_ Ac.

Grantee: \_\_\_\_\_ Area Transferred: \_\_\_\_\_ Ac.

Deed References: \_\_\_\_\_

Approvals: *Michelle Kimond* \_\_\_\_\_

Agency: Board of Health County Sanitary Engineer County Engineer

Date: *2/2/99*

1-30-99



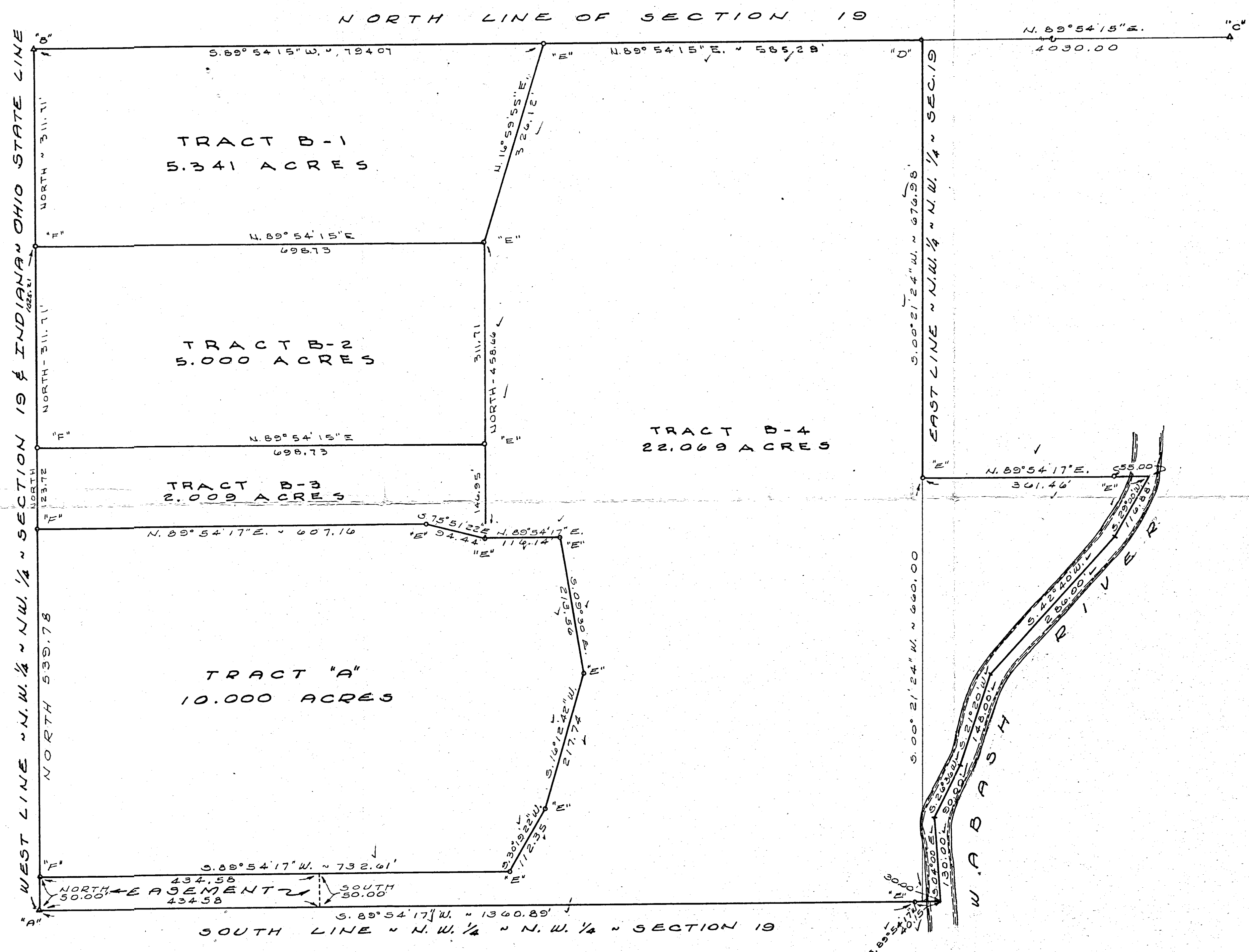
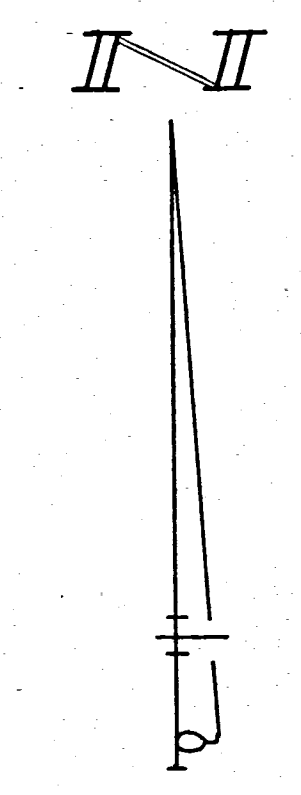
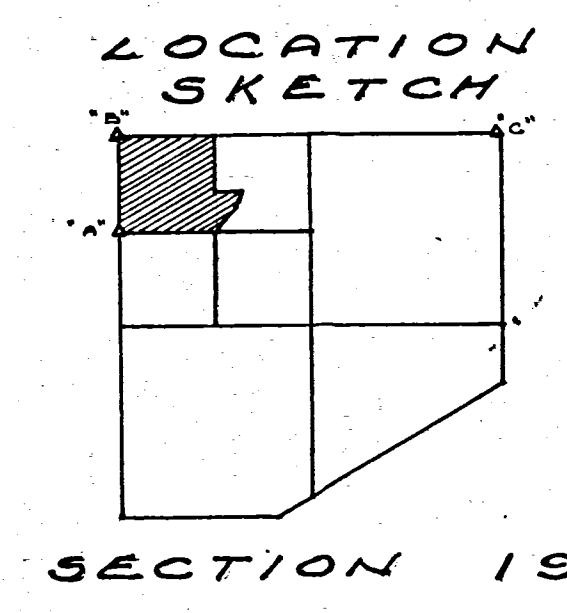

**LEGEND**

- "A" = STONE FD. @ S.W. COR. ~ N.W. 1/4 ~ N.W. 1/4 ~ SEC. 19.
- "B" = STONE FD. @ N.W. COR. ~ SEC. 19. (SEE SURVEY BOOK 5, PAGE 41)
- "C" = IRON PIPE @ N.E. COR. ~ SEC. 19.
- "D" = 3/8 INCH IRON BAR SET @ N.E. COR. ~ N.W. 1/4 ~ N.W. 1/4 ~ SEC. 19. (FD, STONE 4 1/4" OF # 2.8; S. OF CORNER DID NOT ACCEPT BECAUSE OF SIZE & LOCATION)
- "E" = 5/8" x 30" IRON BAR SET.
- "F" = RAILROAD SPIKE SET.

SURVEYED BY Gordon L. Geeslin  
GORDON L. GEESLIN  
REGISTERED SURVEYOR  
NO 5372  
CELINA, OHIO.

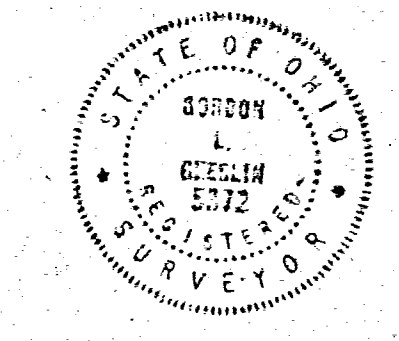

DAVE BRUNS SURVEY ~ PART  
OF THE N. 1/2 ~ N.W. 1/4 ~ N.W. 1/4 ~  
SECTION 19, TOWN 7 SOUTH, RANGE  
1 EAST (RECOVERY TWP), MERCER  
COUNTY, OHIO.

MARCH 31, 1983

SCALE 1" = 100'

1019153001

Stone # 790  
W. 1/4 post of the N-W 1/4.

19 N-W 1/4  
SECTION

1-E  
RANGE

7-S  
TOWN

RECOVERY  
TOWNSHIP

MERCER  
COUNTY

OHIO  
STATE

LEGEND

- o = R/W mon.
- = Iron pin set
- ▲ = R.R. spike set
- ▲ = Stone

R = 383.06'  
 $\Delta$  = 32°59'49"  
 $\frac{1}{2}\Delta$  = 16°29'54"  
 C = 217.57' S 55°29'31"E  
 T = 113.46'  
 L = 220.61'

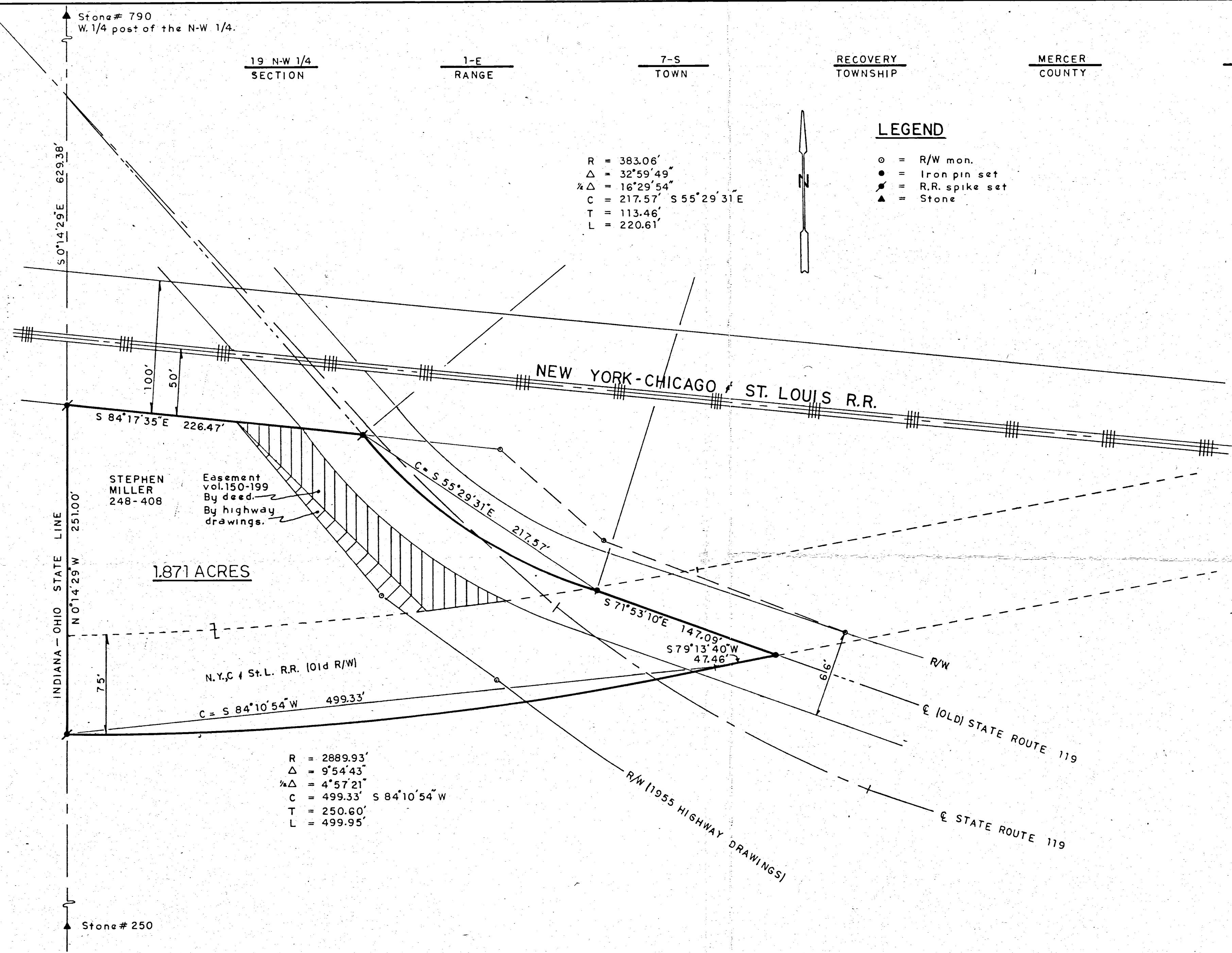

STEPHEN MILLER  
248-408

1.871 ACRES

R = 2889.93'  
 $\Delta$  = 9°54'43"  
 $\frac{1}{2}\Delta$  = 4°57'21"  
 C = 499.33' S 84°10'54"W  
 T = 250.60'  
 L = 499.95'

SURVEY OF A 1.871 ACRE TRACT

For: **STEPHEN MILLER**  
FORT RECOVERY, OHIO

drawn L.E.S.	Griffiths-Vanden Bosch & Assoc. Civil Engineers Land Surveyors Englewood, Ohio Greenville, Ohio (513) 836-1137 (513) 548-8788	F.B. Pg.
job # 78070		Sheet 1/1

*James A. Vanden Bosch*  
 James A. Vanden Bosch  
 Reg. Surveyor 6009

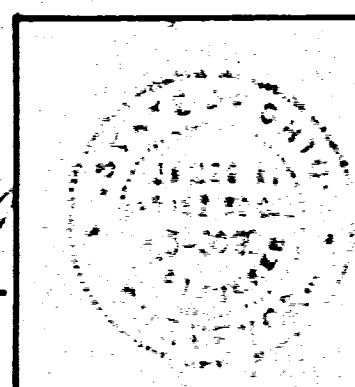

WIRKNER - MILLER  
SURVEY PART SW 1/4 NW 1/4  
SEC. 19, T7S, R1E. RECOVERY TWP.  
MERCER CO., OHIO

APRIL 1974

CHURCH OF THE NAZARENE

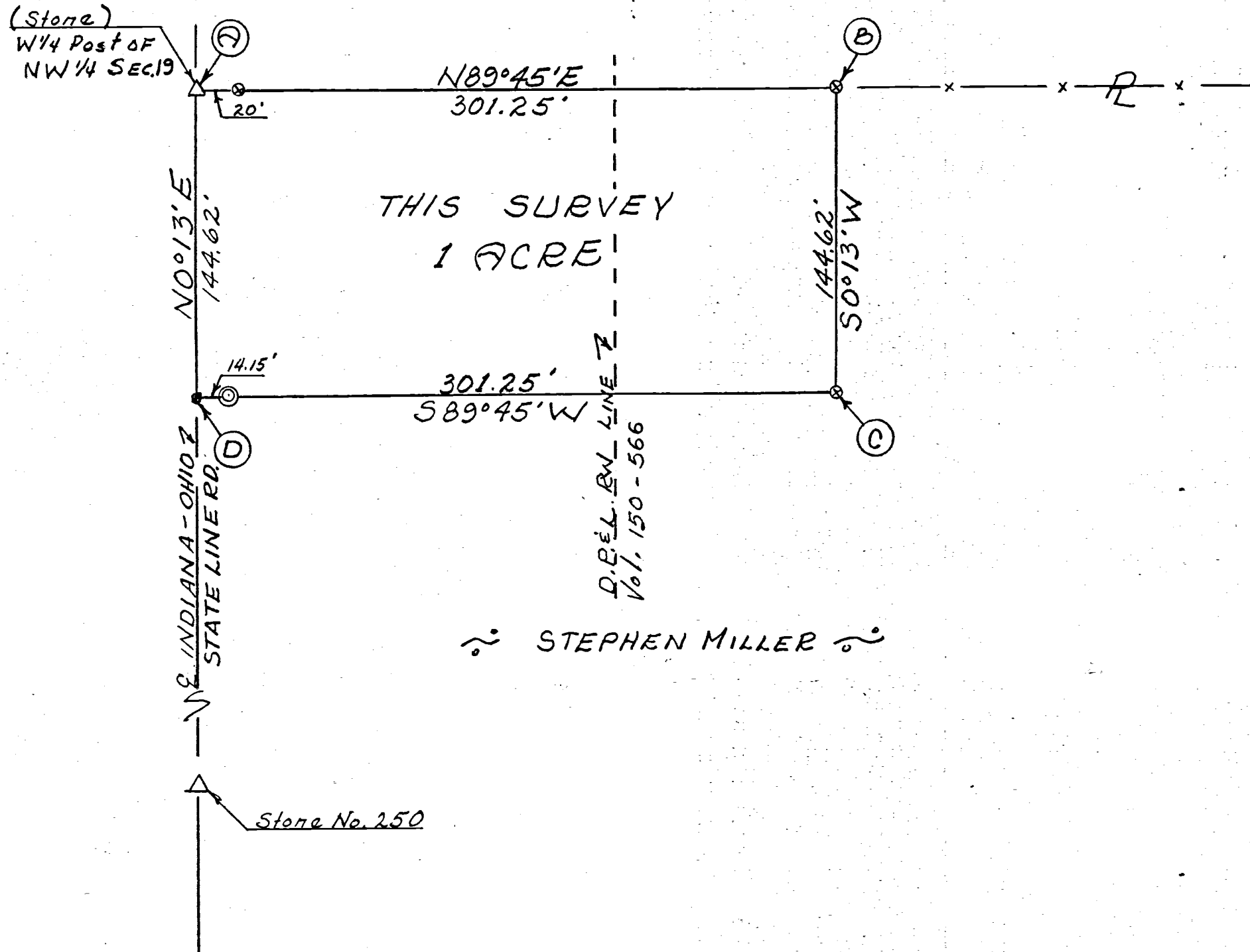

THIS SURVEY  
1 ACRE

STEPHEN MILLER

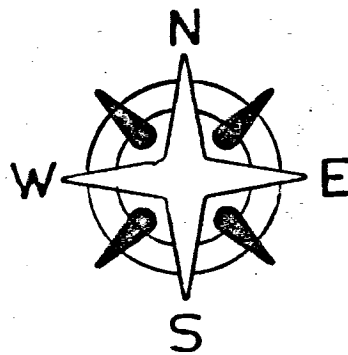
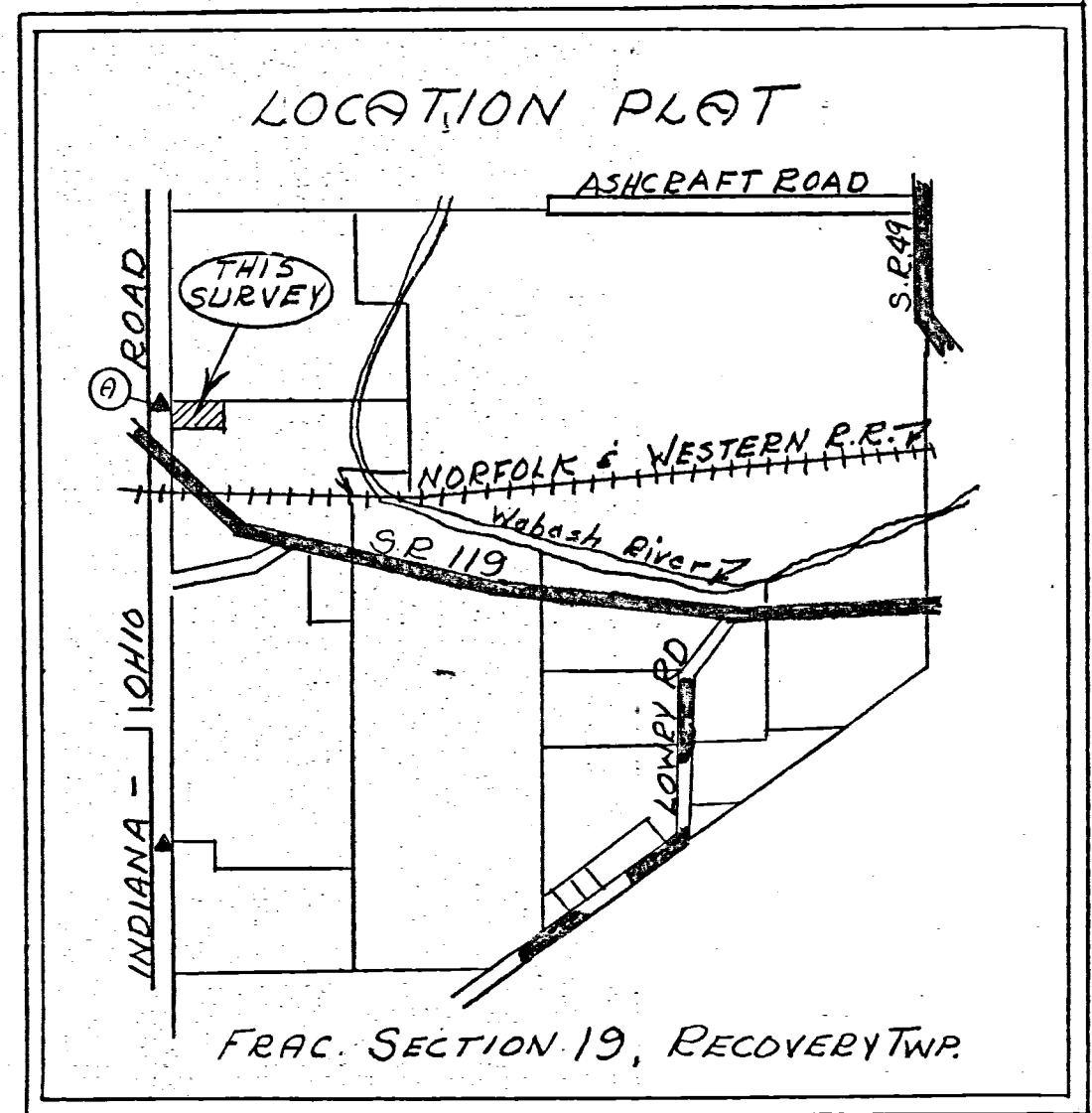

SCALE 1" = 60'

Legend:

- ⊗ = Patented iron survey stake
- = Railroad spike
- △ = Section stone
- ⊙ = Concrete Mon. (State R/W)

SURVEYOR'S CERTIFICATE:

This survey at the request of, and for the exclusive use of, Urban Wirkner.

I hereby certify this survey showing section stone and iron stake markers to be correct to the best of my knowledge.

4/6/74

*B. R. Gebhart*  
Reg'd. Surveyor #3909

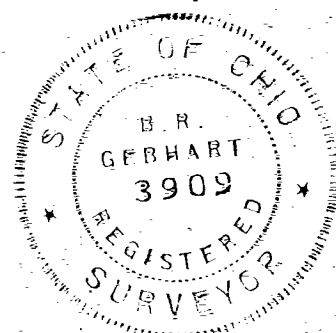

10-19-177-000 ✓  
 10-19-178-001  
 1019177001

**NOTES:**

- 1) A PORTION OF THE 4.693 ACRE PARCEL SURVEYED BY G. GEESLIN IN MAY 1981 ENCLOSES UPON THE HEREIN SURVEYED PARCEL. THE POSSIBILITY OF TITLE BY ADVERSE POSSESSION EXISTS. LEGAL ADVICE IS RECOMMENDED.
- 2) THE NORTH LINE OF THE N.W. 1/4 OF SEC. 19 WAS ASSUMED TO BEAR N. 89°54'15" E. AND WAS BASED UPON THE 3-31-83 BRUNS SURVEY.
- 3) THE HEREIN SURVEYED PROPERTY REPRESENTS ALL OF THE LAND AS DESCRIBED IN D.V. 232, PAGE. 669.

**SURVEY REFERENCES**

- 1) BRUNS SURVEY BY G. GEESLIN, 3-31-83.
- 2) BONIFIELD OCCUPANCY SURVEY BY G. GEESLIN, 5-81.
- 3) GETTINGER SURVEY BY G. GEESLIN, 2-13-91.
- 4) SPRINGER SURVEY BY A. SPRALEY, 8-87.
- 5) S.R. 119 R/W PLANS, 1955.
- 6) LAKE ERIE & WESTERN R/W PLANS.

**LOCATION SKETCH**

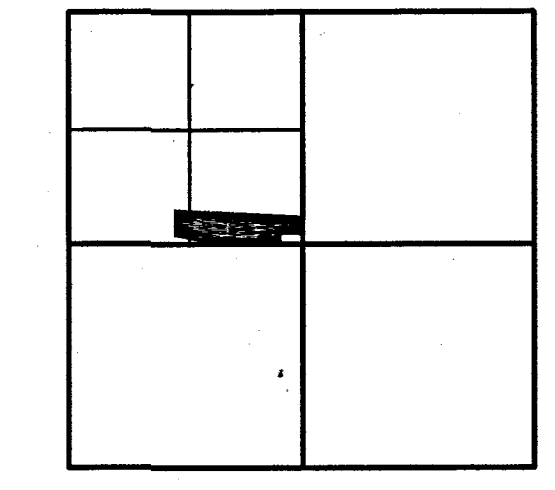

SECTION 19

**LEGEND**

- △ = CORNERSTONE.
- ⊕ = P.K. NAIL FOUND.
- ⊙ = RAILROAD SPIKE FOUND.
- = 5/8 INCH IRON BAR FOUND.
- = WOOD POST FD. S. 15°53'36" W. - 1.22' FROM CORNER.
- ⊕ = MAG NAIL SET.
- = 5/8 INCH IRON BAR SET.

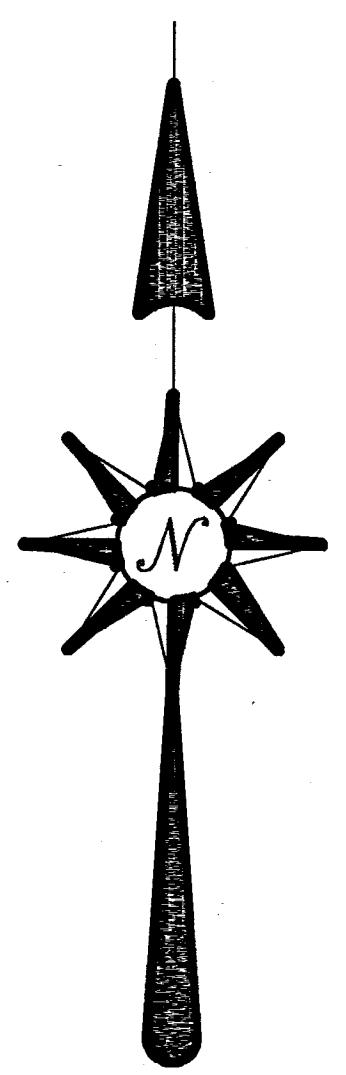
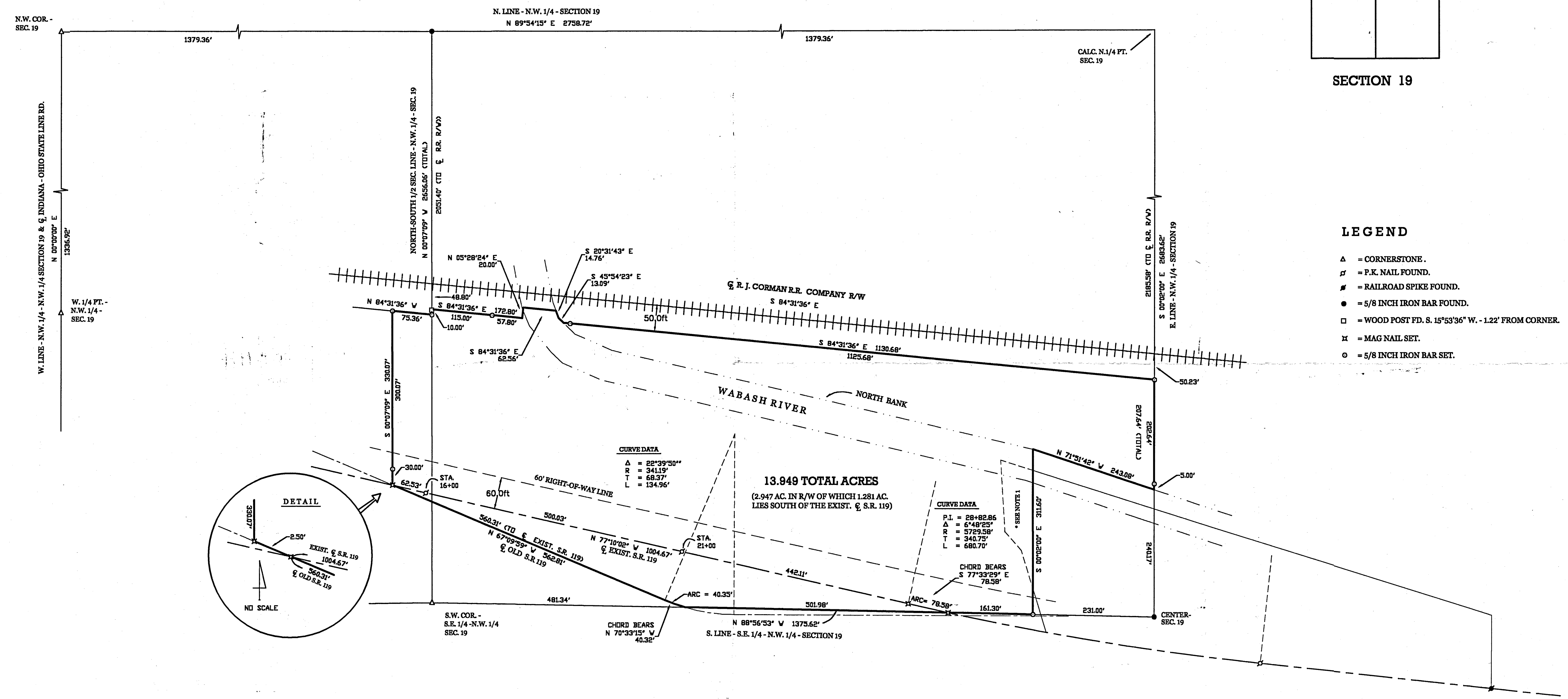

**KELLER SURVEY**

PART OF THE SOUTHEAST QUARTER OF THE NORTHWEST QUARTER OF SECTION 19, TOWNSHIP 7 SOUTH, RANGE 1 EAST, (RECOVERY TOWNSHIP), MERCER COUNTY, OHIO.

NOVEMBER 29, 2000

SCALE 1" = 100'



SURVEYED BY

*James W. Geeslin*  
 JAMES W. GEESLIN  
 P.S. No. 7764

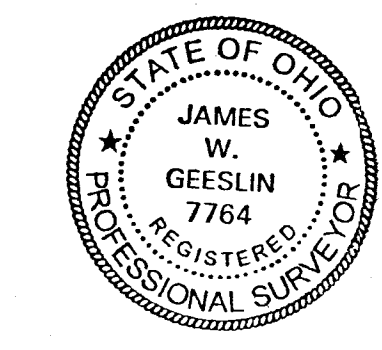

**GEESLIN LAND SURVEYING**  
 P.O. BOX 422  
 804 EAST MARKET STREET  
 CELINA, OHIO  
 PHONE (419) 586-6155  
 FAX (419) 586-1826