

SURVEY FOR BILL GAERKE

THE WEST 1/2 OF THE NW 1/4 OF SECTION 9, TOWN 7 SOUTH, RANGE 1 EAST, RECOVERY TOWNSHIP, MERCER COUNTY, OHIO

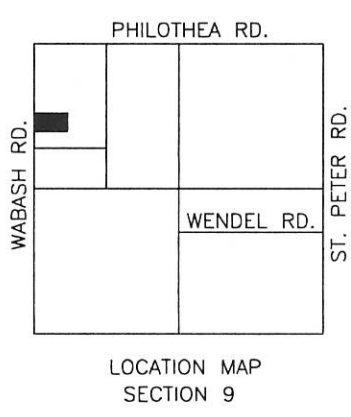
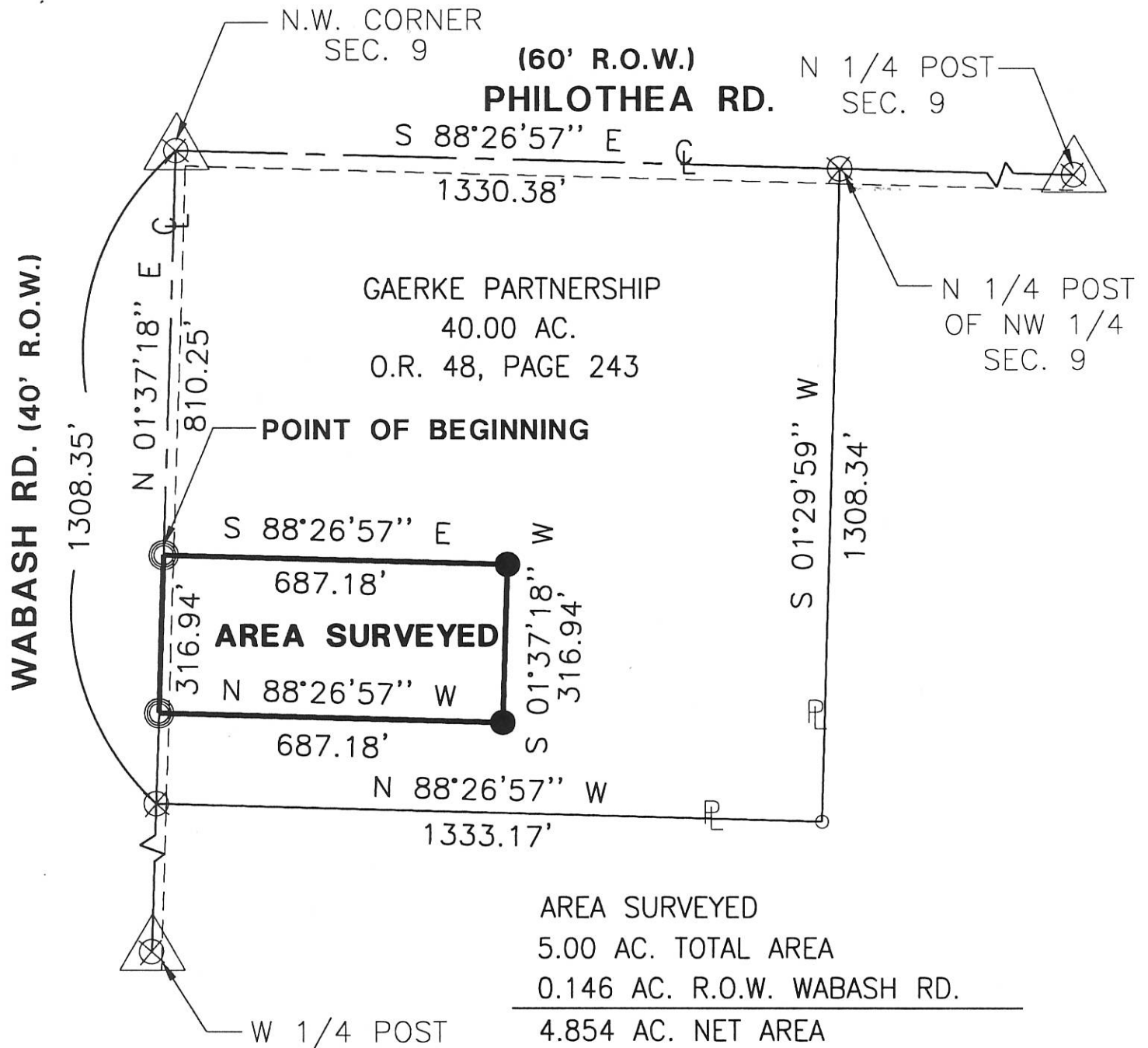

- △ Section Corner
- Iron Pin Found
- Iron Pin Set
- ⊙ P.K. Nail Set
- ⊗ P.K. Nail Found

Surveyed By: Eric C. Thomas
Eric C. Thomas Reg. Surveyor No. 7236
Date: 10-28-99

References: Bearings from the GPS section stone, on file with the Mercer Co. Engineer's office	Scale: 1" = 300'
--	----------------------

Part of N.W. 1/4 Sec. 9 T 7-SR 1-E RECOVERY Twp., Mercer Co., OH
 Grantor: _____ Deeds: _____ Area Retained _____ Ac.
 Grantee: _____ Area _____ Ac.

Fanning/Howey Associates, Inc.
Civil Engineering Division
Engineers Surveyors Consultants

Approvals: _____ Agency: Bd. of Health Date: _____	Co. San. Eng _____	Co. Engineer _____	Permanent Parcel No. _____
--	--------------------	--------------------	----------------------------

SURVEY OF A 2.258 Ac. PARCEL FOR GAERKE BROTHER'S
 LOCATED IN THE E. 1/2 OF THE N.W. 1/4
 OF SEC. 9, T-7-S, R-1-E, RECOVERY TWP., MERCER CO. OHIO

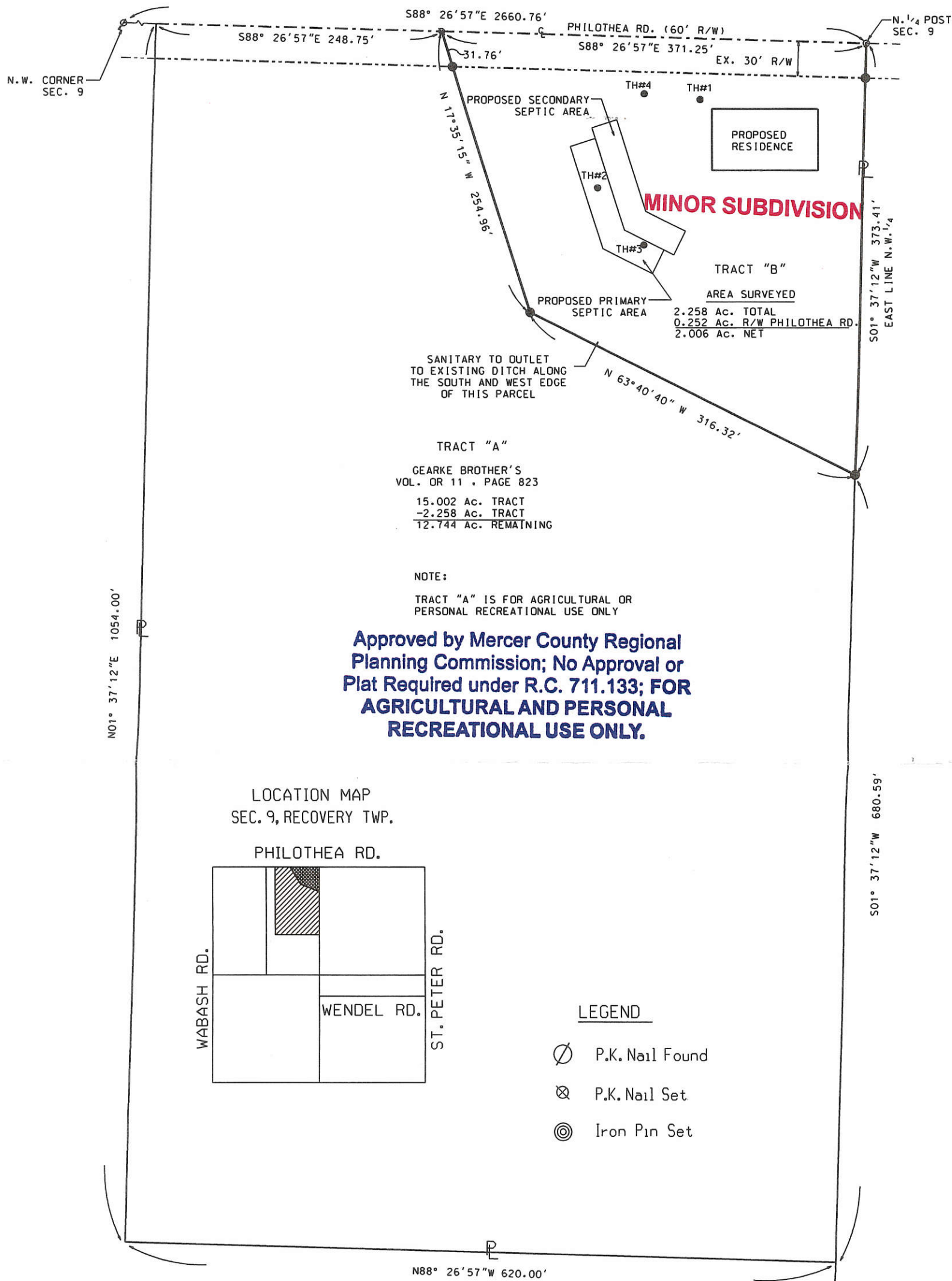

Surveyed By: Eric C. Thomas
 Eric C. Thomas Reg. Surveyor No. 7236
 Date: 3-17-08

Tom Legner
 ZONING INSPECTOR, RECOVERY TOWNSHIP

References: LINK SURVEY BY ERIC THOMAS REG. SURVEYOR No. 7236, DATED 9-13-99	Scale: 1" = 100'
Part of <u>NW 1/4</u> Sec. <u>9</u> T <u>7-S</u> R <u>1-E</u> RECOVERY Twp., Mercer Co., OH	
Grantor: _____ Deeds: _____ Area Retained _____ Ac.	
Grantee: _____ Area _____ Ac.	
Approvals: <u>4-9-08</u> Agency: Bd. of Health Date: <u>Ch. 105</u>	Co. San. Eng. _____ Co. Engineer: <u>4-7-08</u> <u>Vernon Eickler</u> Permanent Parcel No. _____



10-B

SURVEY FOR ESTHER LINK

1009100001

THE WEST 1/2 OF THE NW 1/4 OF SECTION 9, TOWN 7 SOUTH, RANGE 1 EAST, RECOVERY TOWNSHIP, MERCER COUNTY, OHIO

1009100005

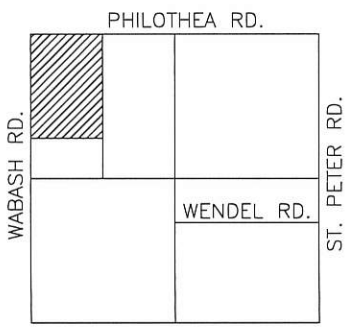
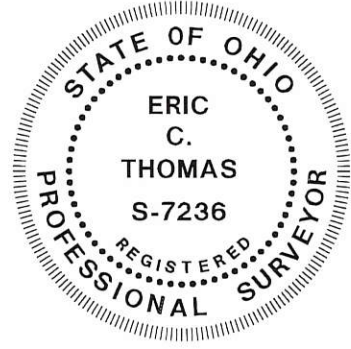
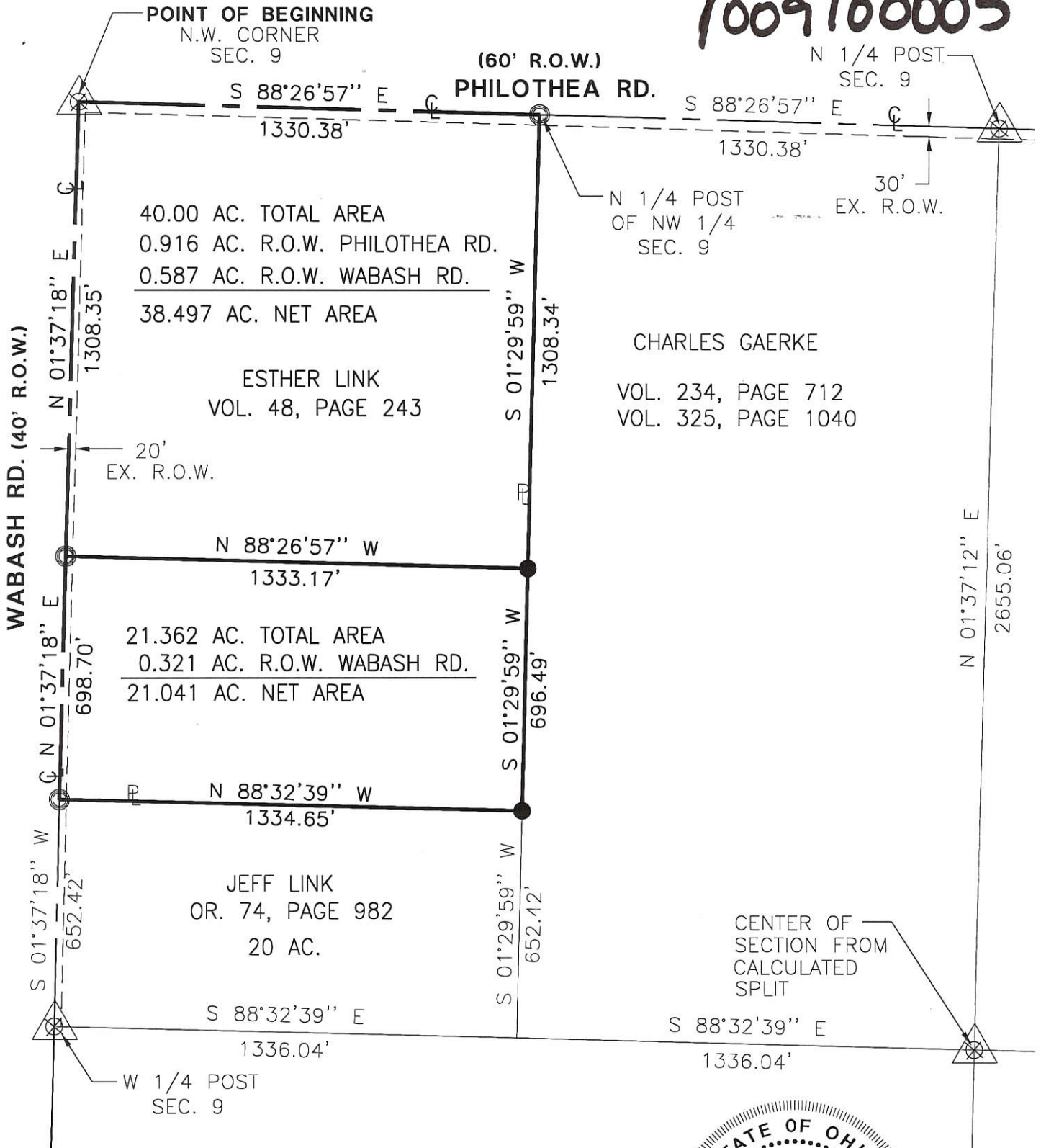

- △ Section Corner
- Iron Pin Found
- Iron Pin Set
- ⊙ P.K. Nail Set
- ⊗ P.K. Nail Found

Surveyed By: _____
Eric C. Thomas Reg. Surveyor No. 7236
Date: 9-13-99

References: Bearings from the GPS section stone, on file with the Mercer Co. Engineer's office	Scale: 1" = 400'
--	----------------------

Part of N.W. 1/4 Sec. 9 T. 7-SR. 1-E RECOVERY Twp., Mercer Co., OH
Grantor: _____ Deeds: _____ Area Retained: _____ Ac.
Grantee: _____ Area: _____ Ac.

Fanning/Howey Associates, Inc.



Approvals: _____ Agency: Bd. of Health Date: _____	Co. San. Eng _____	Co. Engineer _____	Permanent Parcel No. _____
--	--------------------	--------------------	----------------------------

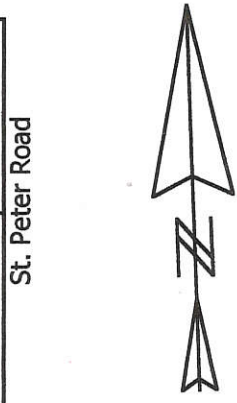
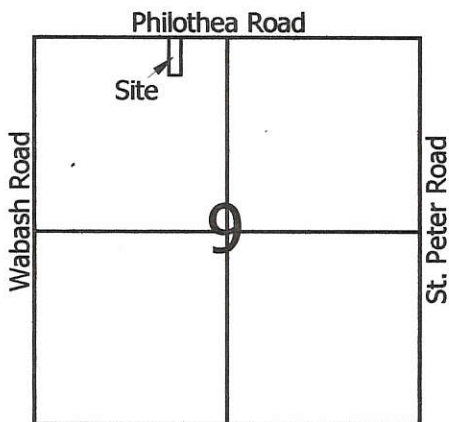

Legend:

- ▲ Cornerstone @ the N1/4 Post of Section 9
- ▲ Cornerstone @ the NW corner of Section 9
- 5/8" X 30" Iron Pin w/cap set
- Mag nail set
- 5/8" X 30" Iron Pin w/cap set on line and 20.00' from corner

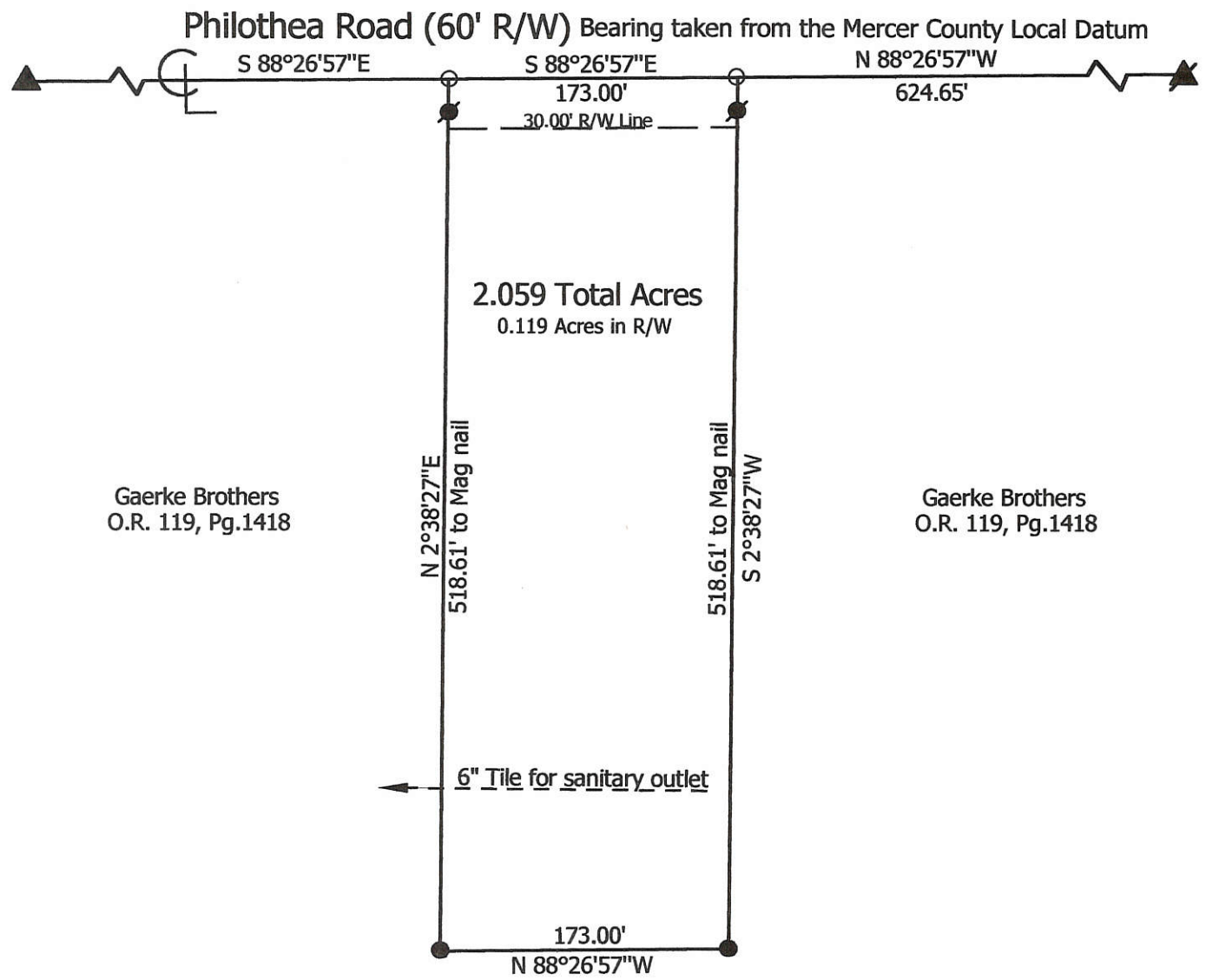
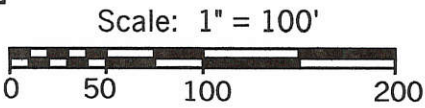

Note: Existing house south of this parcel is 1184 Philothea Road and will be torn down with the proposed house built on this parcel to use the same address.

Marbaugh Land Surveying
 1210 Yorkshire Court
 Celina, Ohio 45822
 (419) 586-4293



Kent Marbaugh
 Kent B. Marbaugh P.S.7421

Rob & Alice Gaerke Survey
 1184 Philothea Road

State of: Ohio County: Mercer
 Township: Recovery Sec: 9 Town: 7S Range: 1E
 City/Village: _____ Subdivision: _____ Lot: _____
 Deed Ref: O.R. 119, Pg.1418 Date Surveyed: 6-09-03

Approvals: _____
 Agency: Board of Health Township Zoning Inspector County Engineer
 Date: _____

1=1009200004
 2=1009200007;-009;-005
 3=1009200006

Philothea Road (60' R/W)

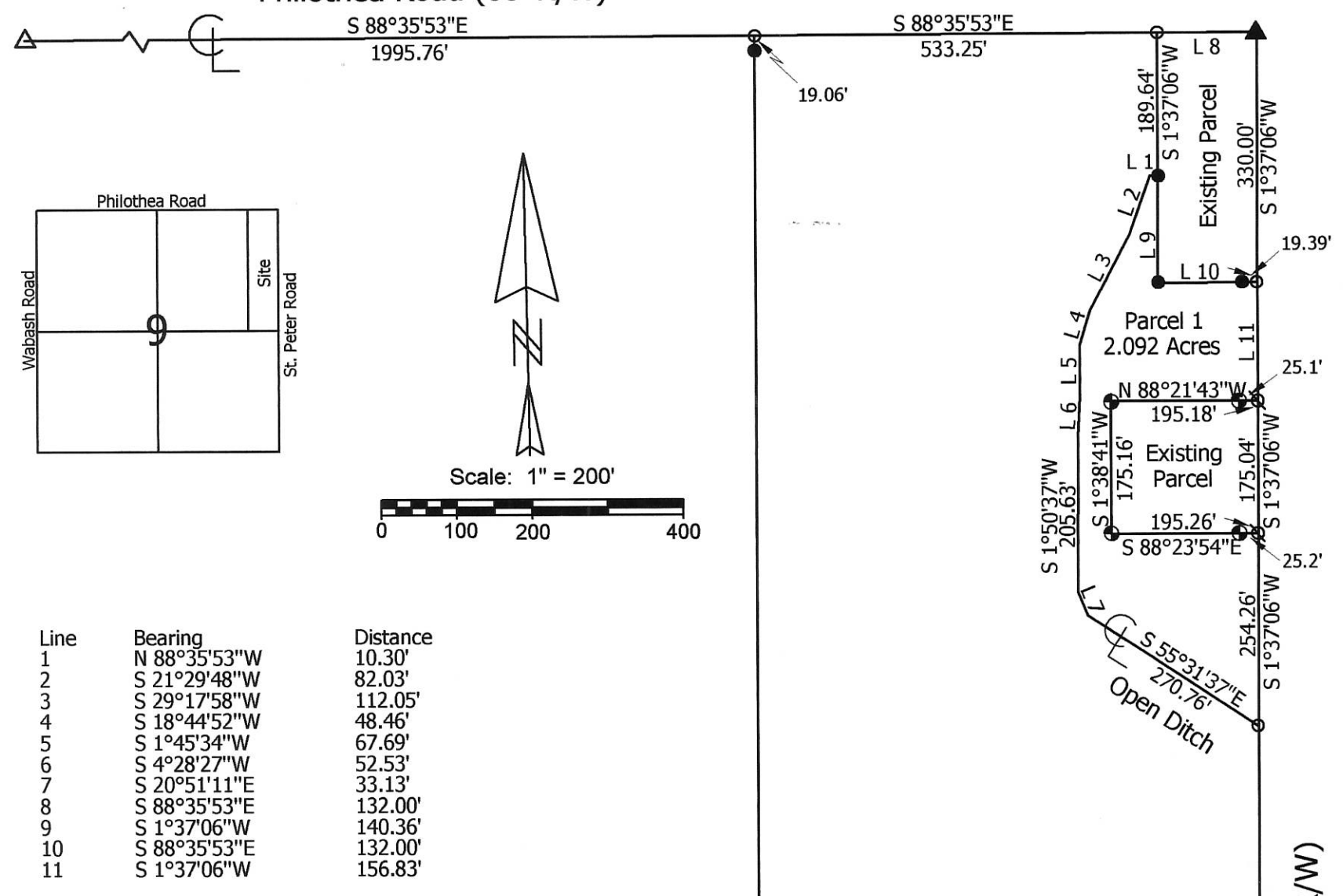

Line	Bearing	Distance
1	N 88°35'53"W	10.30'
2	S 21°29'48"W	82.03'
3	S 29°17'58"W	112.05'
4	S 18°44'52"W	48.46'
5	S 1°45'34"W	67.69'
6	S 4°28'27"W	52.53'
7	S 20°51'11"E	33.13'
8	S 88°35'53"E	132.00'
9	S 1°37'06"W	140.36'
10	S 88°35'53"E	132.00'
11	S 1°37'06"W	156.83'

Legend:

- ▲ Cornerstone @ the NE corner of Section 9
- △ Cornerstone @ the N1/4 post of Section 9
- ⚡ Cornerstone @ the E1/4 post of Section 9
- ⬆ Center of Section 9 (Intersection of 1/4 posts)
- ⊗ Harrow Tooth spike found
- ⊕ Patented survey stake found
- 5/8" X 30" Iron pin w/cap set
- Mag nail set

Reference is made to a survey by Bernard Gebhart dated 7-3-67

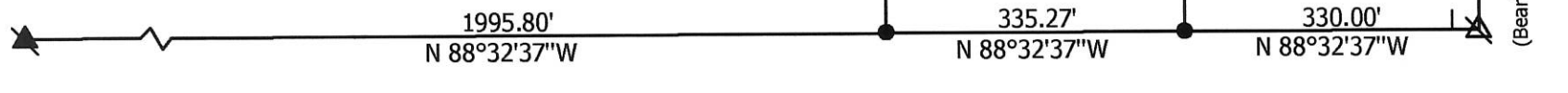

Marbaugh Land Surveying
 1901 Carolina Court
 Celina, Ohio 45822
 (419) 586-4293

Kent Marbaugh
 Kent B. Marbaugh P.S. 7421



Schmitz Survey

State of: Ohio County: Mercer

Township: Recovery Sec: 9 Town: 7S Range: 1E

City/Village: _____ Subdivision: _____ Lot: _____

Deed References: Vol. 32, Pg. 879 Date Surveyed: 1-17-11

Approvals:	Board of Health	Township Zoning Inspector	County Engineer
Date:			

1009200007

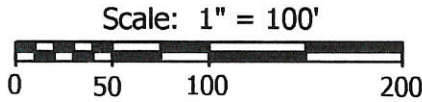
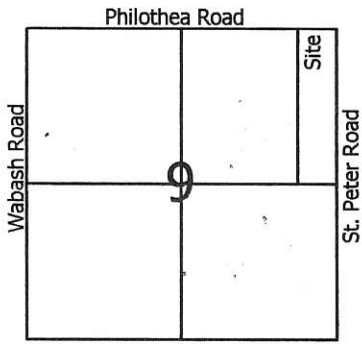

Legend:

- ▲ Cornerstone @ the NE corner of Section 9
- △ Cornerstone @ the N1/4 post of Section 9
- ⊗ Cornerstone @ the E1/4 post of Section 9
- 5/8" X 30" Iron pin w/cap set
- Mag nail set

Line	Bearing	Distance
1	N 88°35'53"W	10.30'
2	S 21°29'48"W	82.03'
3	S 18°44'52"W	48.46'
4	S 1°45'34"W	25.33'

Reference is made to a prior survey by myself dated 1-17-11

1 Lot
 Approved by the Mercer
 County Regional Planning
 Commission; no plat
 required under
 R.C. 711.133

Callahan

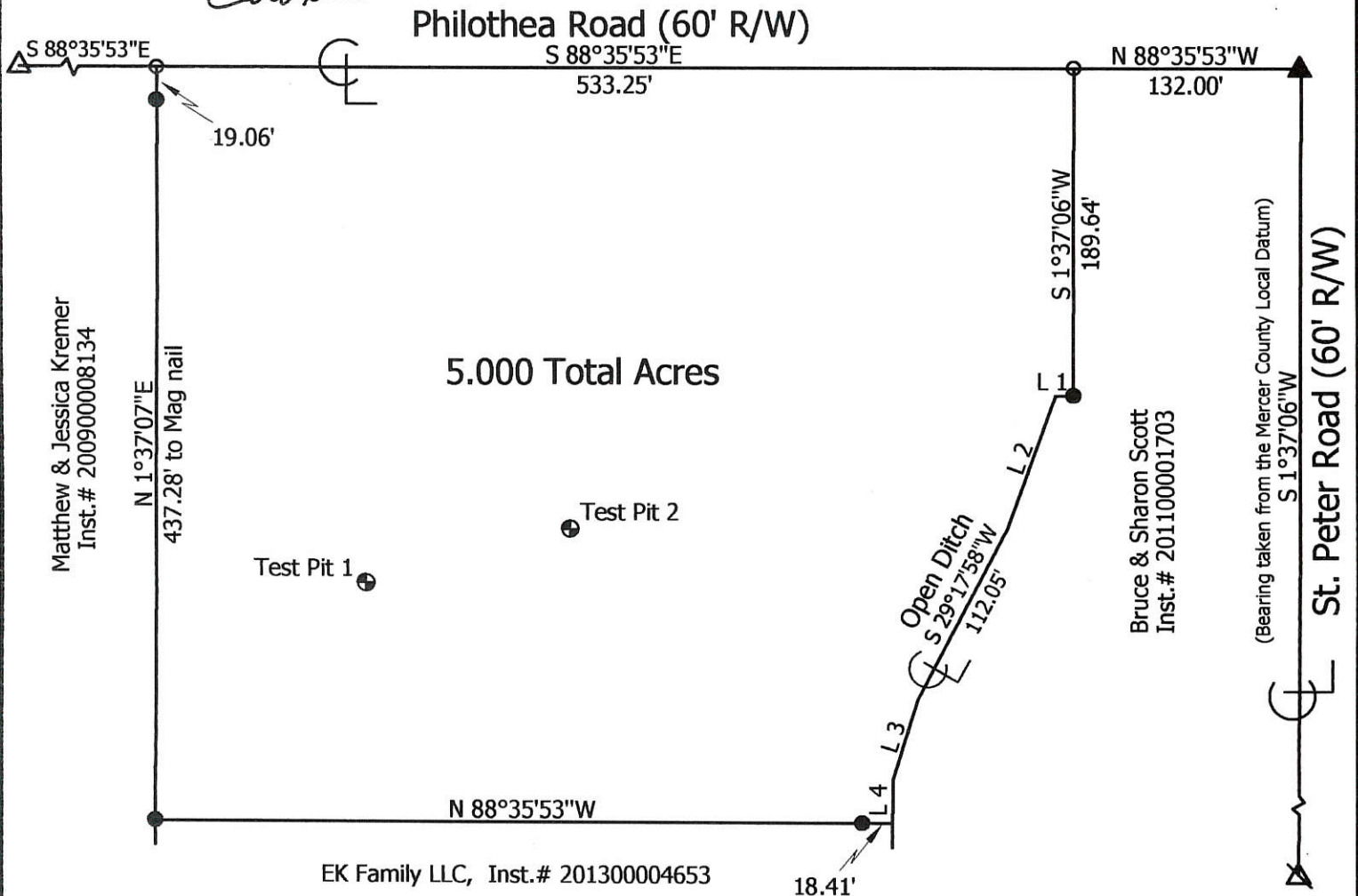

**Marbaugh
 Land Surveying**

1901 Carolina Court
 Celina, Ohio 45822
 (419) 586-4293

Kent Marbaugh
 Kent B. Marbaugh P.S.7421



EK Family LLC, Survey

State of: Ohio County: Mercer
 Township: Recovery Sec: 9 Town: 7S Range: 1E
 City/Village: _____ Subdivision: _____ Lot: _____
 Deed Ref: Inst.# 201300004653 Date Surveyed: 6-9-14

Approvals: *[Signature]* *[Signature]* *[Signature]*
 Agency: Board of Health Township Zoning Inspector County Engineer
 Date: 6-13-14 6-13-14

6-11-14

10-B(9)

1009200007
-009,
-005'

Philothea Road (60' R/W)

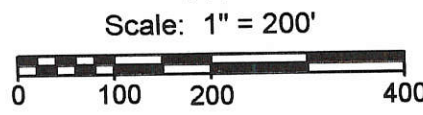
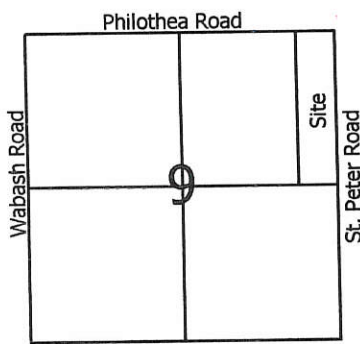
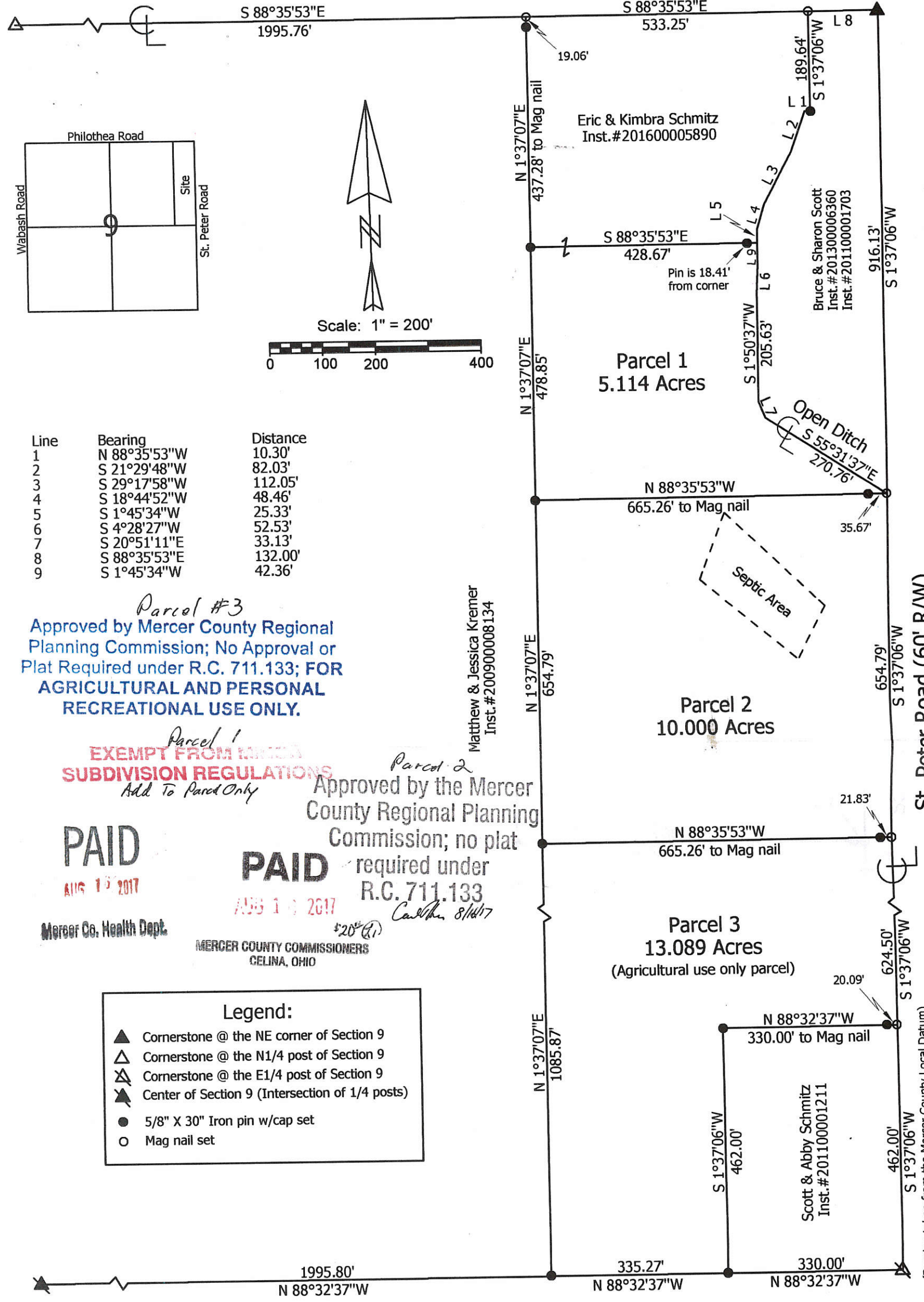

Line	Bearing	Distance
1	N 88°35'53"W	10.30'
2	S 21°29'48"W	82.03'
3	S 29°17'58"W	112.05'
4	S 18°44'52"W	48.46'
5	S 1°45'34"W	25.33'
6	S 4°28'27"W	52.53'
7	S 20°51'11"E	33.13'
8	S 88°35'53"E	132.00'
9	S 1°45'34"W	42.36'

Parcel #3
Approved by Mercer County Regional Planning Commission; No Approval or Plat Required under R.C. 711.133; FOR AGRICULTURAL AND PERSONAL RECREATIONAL USE ONLY.

Parcel 1
EXEMPT FROM LAND SUBDIVISION REGULATIONS
Add To Parcel Only

PAID
AUG 13 2017

Mercer Co. Health Dept.

PAID
AUG 13 2017

MERCER COUNTY COMMISSIONERS
CELINA, OHIO

Parcel 2
Approved by the Mercer County Regional Planning Commission; no plat required under R.C. 711.133
Carlin 8/16/17

Legend:

- ▲ Cornerstone @ the NE corner of Section 9
- △ Cornerstone @ the N1/4 post of Section 9
- ⊠ Cornerstone @ the E1/4 post of Section 9
- ⊙ Center of Section 9 (Intersection of 1/4 posts)
- 5/8" X 30" Iron pin w/cap set
- Mag nail set

Marbaugh Land Surveying
1901 Carolina Court
Celina, Ohio 45822
(419) 586-4293
Kent Marbaugh
Kent B. Marbaugh P.S.7421



EK Family Survey

State of: Ohio County: Mercer
 Township: Recovery Sec: 9 Town: 7S Range: 1E
 City/Village: _____ Subdivision: _____ Lot: _____
 Deed References: Inst. #201300004653 Date Surveyed: 7-19-17

Approvals: *[Signature]* Board of Health
 Agency: _____ Township Zoning Inspector
 Date: 8-16-17 County Engineer

10-0(9)

Non-hear
7-31-17

Carlin Moller
8-10-17

1009200008

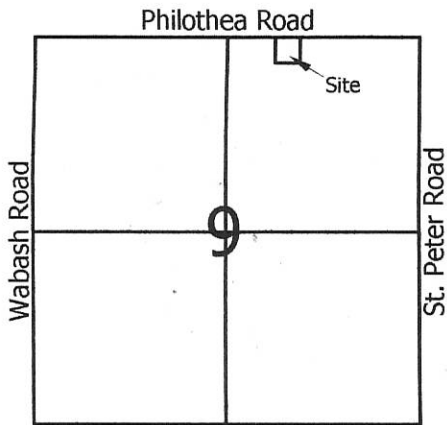

Legend:

- △ Cornerstone @ the NE corner of Section 9
- ▲ Cornerstone @ the N1/4 post of Section 9
- 5/8" X 30" Iron pin w/cap set
- Mag nail set

Scale: 1" = 100'

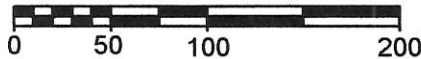

1 Lot
MINOR SUBDIVISION
Car/Plat 11/13/14
 Approved No Plat Required
 For A Major Subdivision

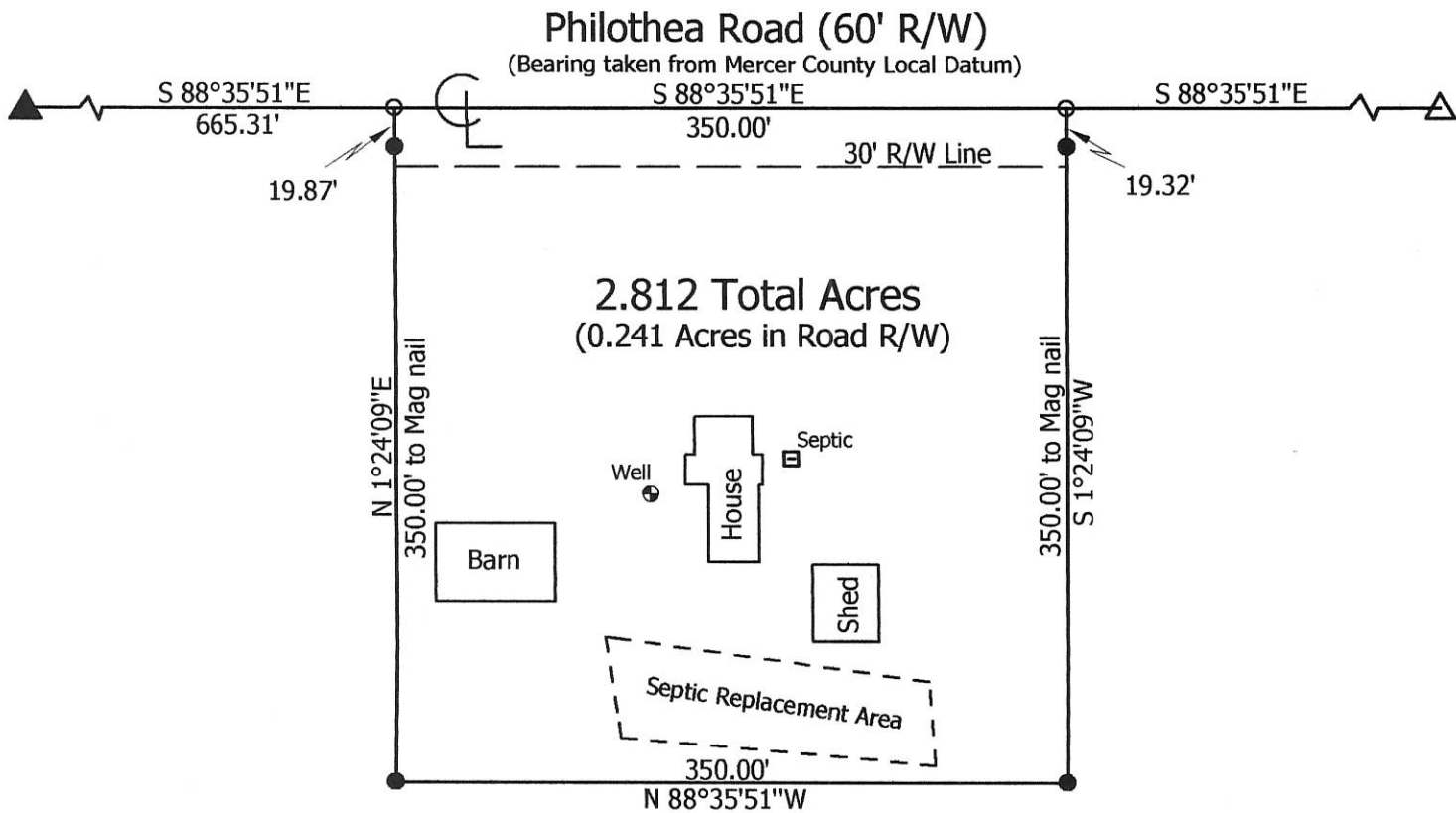

Overman Dairy Partnership
 Inst.# 201400004405

**Marbaugh
 Land Surveying**

1901 Carolina Court
 Celina, Ohio 45822
 (419) 586-4293

Kent Marbaugh
 Kent B. Marbaugh P.S.7421



Overman Dairy Survey (1320 Philothea Road)

State of: Ohio County: Mercer
 Township: Recovery Sec: 9 Town: 7S Range: 1E
 City/Village: _____ Subdivision: _____ Lot: _____
 Deed Ref: Inst.# 201400004405 Date Surveyed: 10-14-14

Approvals: *[Signature]* *[Signature]* *[Signature]*
 Agency: Board of Health Township Zoning Inspector County Engineer
 Date: 11-12-14 11-10-14

10-4-14

10-B(9)

SURVEY OF A 1.339 AC. TRACT FOR ROYAL POULTRY
LOCATED IN THE S.W. 1/4 OF SEC. 09, T-7-S, R-1-E,
RECOVERY TWP., MERCER COUNTY, STATE OF OHIO

1009300001

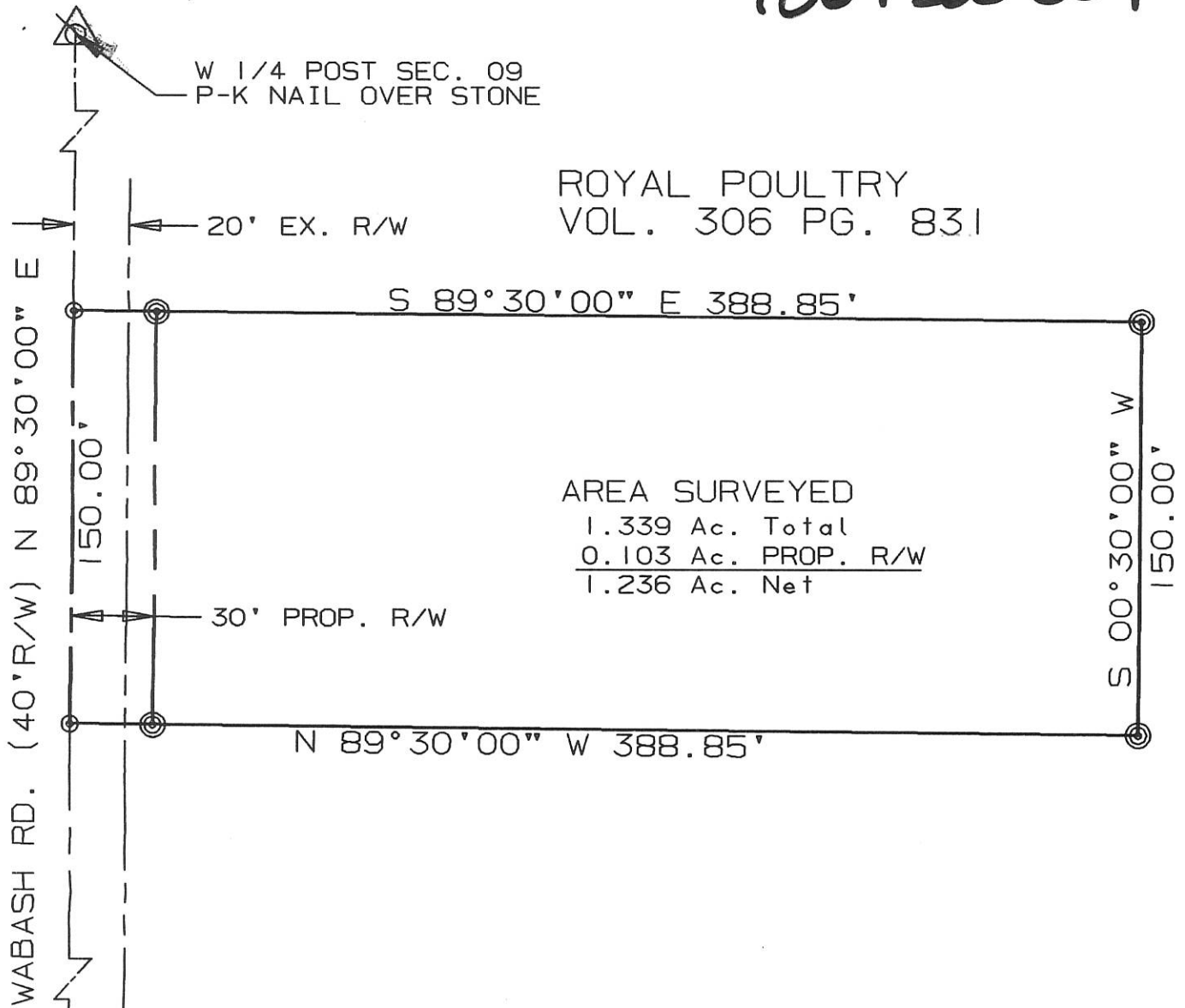

ROYAL POULTRY
VOL. 306 PG. 831

AREA SURVEYED
1.339 Ac. Total
0.103 Ac. PROP. R/W
1.236 Ac. Net

I hereby dedicate the permanent easement for roadway purposes as shown on this plat.

Alan J. Panchatt
ROYAL POULTRY REPRESENTATIVE

- ⊙ = I. PIN SET
- ⊗ = P-K NAIL SET
- ⊗ = P.K. NAIL FOUND

SURVEYED BY: *Eric C. Thomas*
ERIC C THOMAS REG. SURVEYOR #7236
DATE: 11-16-95

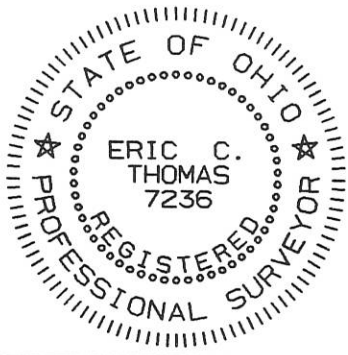

References: BEARINGS FOR WABASH ROAD FROM RECORDED DEED		Scale 1"=60'	
Part of S.W. 1/4 Sec. 09 T7-S R1-E RECOVERY Twp., MERCER Co., OHIO		0 30 60 120	
GRANTOR: ROYAL POULTRY DEEDS: V. 306 P. 831 AREA RETAINED ____Ac.			
GRANTEE: _____ AREA: 1.339 Ac.			
APPROVALS:	AGENCY: BD. OF HEALTH	Co. San. Eng.	Co. Engineer
DATE			PERMANENT PARCEL No.

1009300001

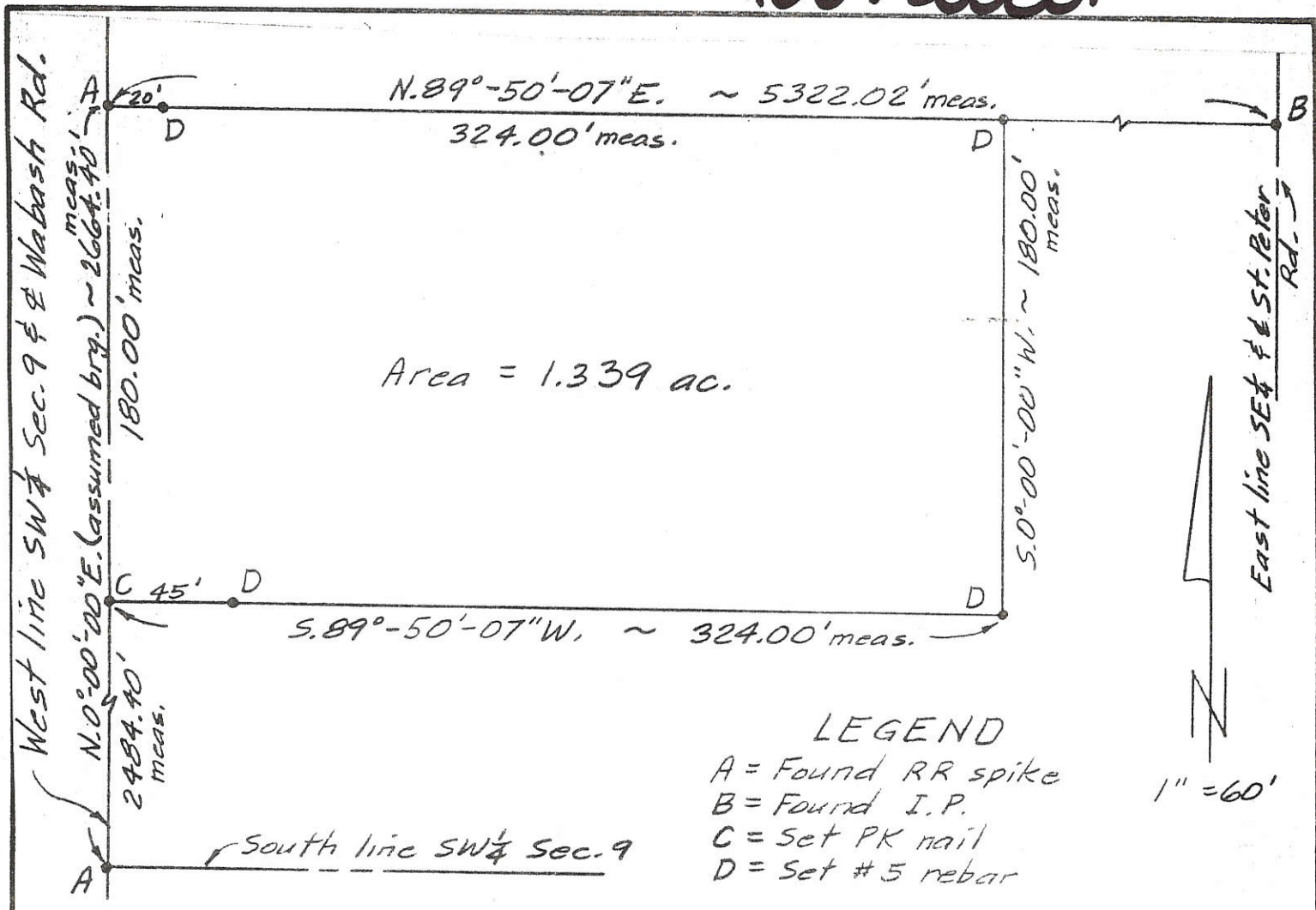

Area = 1.339 ac.

LEGEND

- A = Found RR spike
- B = Found I.P.
- C = Set PK nail
- D = Set #5 rebar

1" = 60'

DESCRIPTION

Being a parcel of land in the SW $\frac{1}{4}$ of Section 9, T7S, R1E, Recovery Township, Mercer County, Ohio, more particularly described as follows:

Beginning at a found RR spike at the northwest corner of the SW $\frac{1}{4}$ of Section 9, thence the following courses;

1. N.89°-50'-07"E. on the north line of the SW $\frac{1}{4}$ of Section 9, 324.00' to a set #5 rebar, passing over a set #5 rebar at 20.00';
2. S.0°-00'-00"W., 180.00' to a set #5 rebar;
3. S.89°-50'-07"W., 324.00' to a set PK nail on the west line of said SW $\frac{1}{4}$ (being also the centerline of Wabash Rd.), passing over a set #5 rebar at 279.00';
4. N.0°-00'-00"W. on the road centerline, 180.00' to the POINT OF BEGINNING.

The above described parcel contains 1.339 acres, more or less, subject to all legal highways and easements of record.

FILED IN SURVEY BOOK

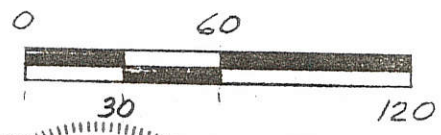

Bacon & Associates
 4600 Kitamat Trail
 Lima, Ohio 45805
 419-999-3756

Clayton T. Bacon
 Clayton T. Bacon #6179 P.S.

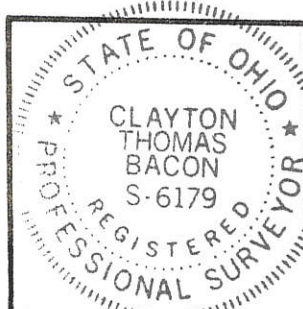

PERMANENT PARCEL No. _____

Part of: SW $\frac{1}{4}$ Sec. 9 T 7S. R 1E Rec. Township

Grantor: _____ Area Retained: _____ Acres

Grantee: _____ Area Transferred: 1.339 Acres

Deed References: _____

APPROVALS:

Board of Health	County Sanitary Engineer	County Engineer
-----------------	--------------------------	-----------------

DATE: _____

1-16-90

SURVEY FOR ROYAL POULTRY

BEING A PARCEL OF LAND LOCATED IN SOUTHWEST QUARTER
OF SECTION 9, RECOVERY TOWNSHIP, TOWN 7 SOUTH,
RANGE 1 EAST, MERCER COUNTY, OHIO

1009300002

WABASH RD. (40' R/W)

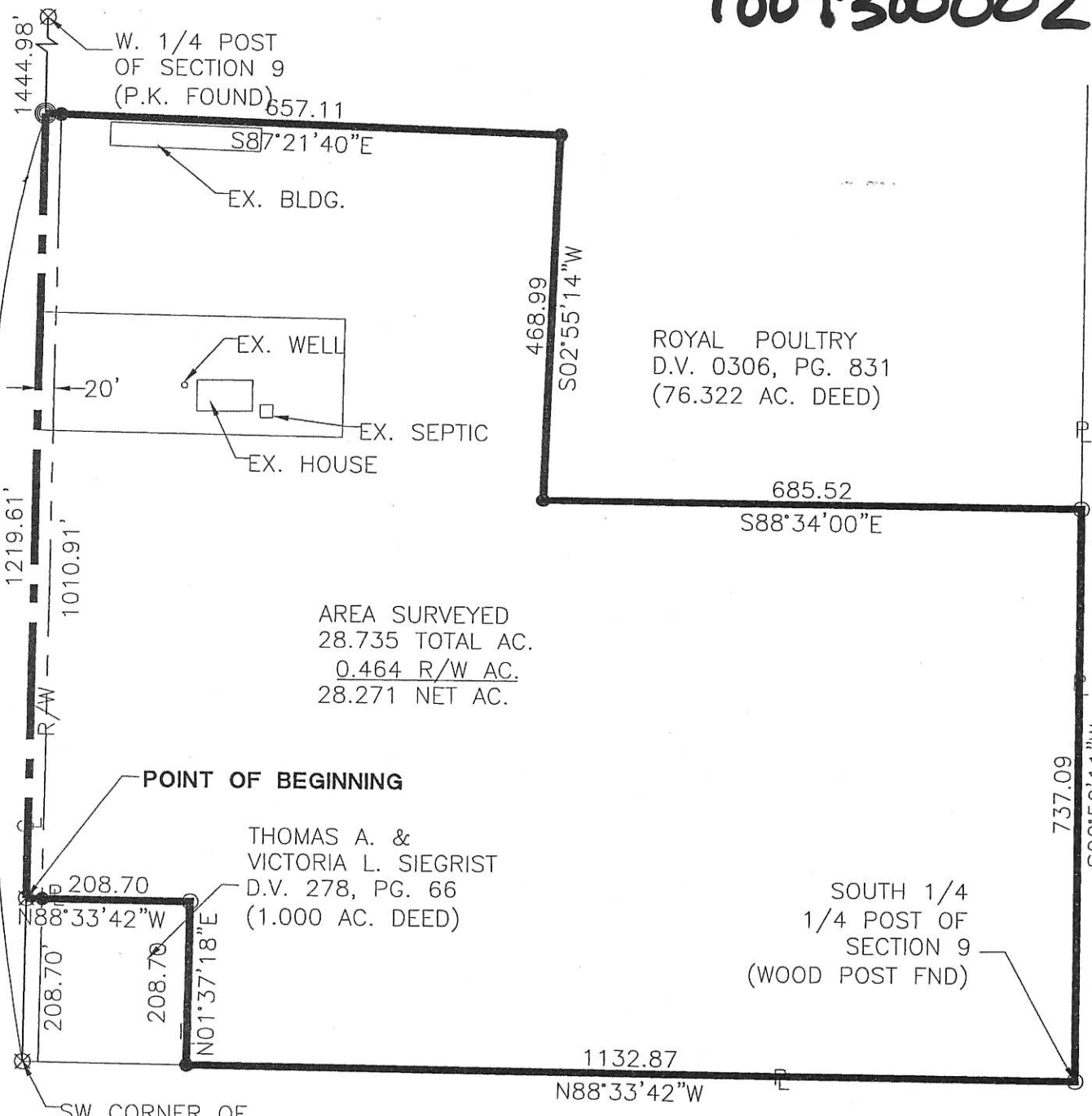

AREA SURVEYED
28.735 TOTAL AC.
0.464 R/W AC.
28.271 NET AC.

SW CORNER OF SECTION 9 (PK FOUND)

BETTY N. HEIBY,
TRUSTEE
O.R. 34, PG. 66
(40.00 AC. DEED)

Thomas J. Sudhoff
Zoning Inspector

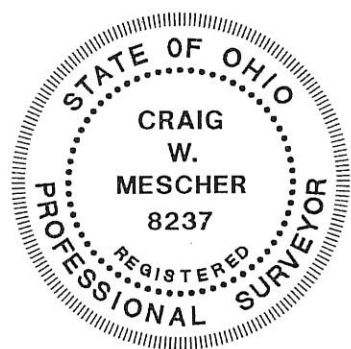
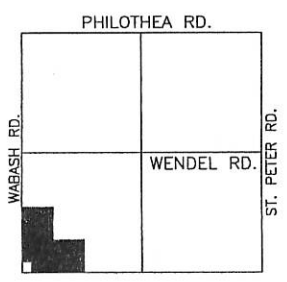

Surveyed By: *Craig W. Mescher*
Craig W. Mescher Reg. Surveyor No. 8237
Date: 11-13-03

- PIN IN MON BOX
- Wood Post Found
- Iron Pin Set
- P.K. Nail Set
- P.K. Nail Found

Field Work and Drawn By:
Doug Bihn

References: Bearings from USGS.		Scale: 1" = 200'	
Part of SW 1/4 Sec. 9 T 7-S R 1-E RECOVERY Twp., Mercer Co., OH			
Grantor: Royal Poultry Deeds: _____ Area Retained: _____ Ac.		Grantee: Roy Pottkotter Area: _____ Ac.	
Approvals: _____	Co. San. Eng _____	Co. Engineer _____	Permanent Parcel No. _____
Agency: Bd. of Health _____	Date: _____		

**SURVEY OF A 5.634 ACRE PARCEL
OF LAND FOR PGF LAND, LLC
LOCATED IN THE S.W. 1/4 OF SEC. 9, T-7-S,
R-1-E, RECOVERY TWP., MERCER CO., OHIO**

1009300003

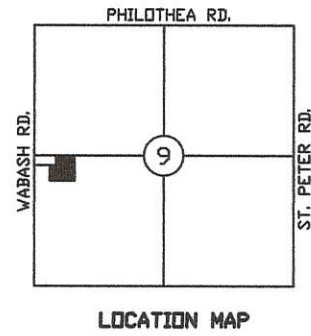
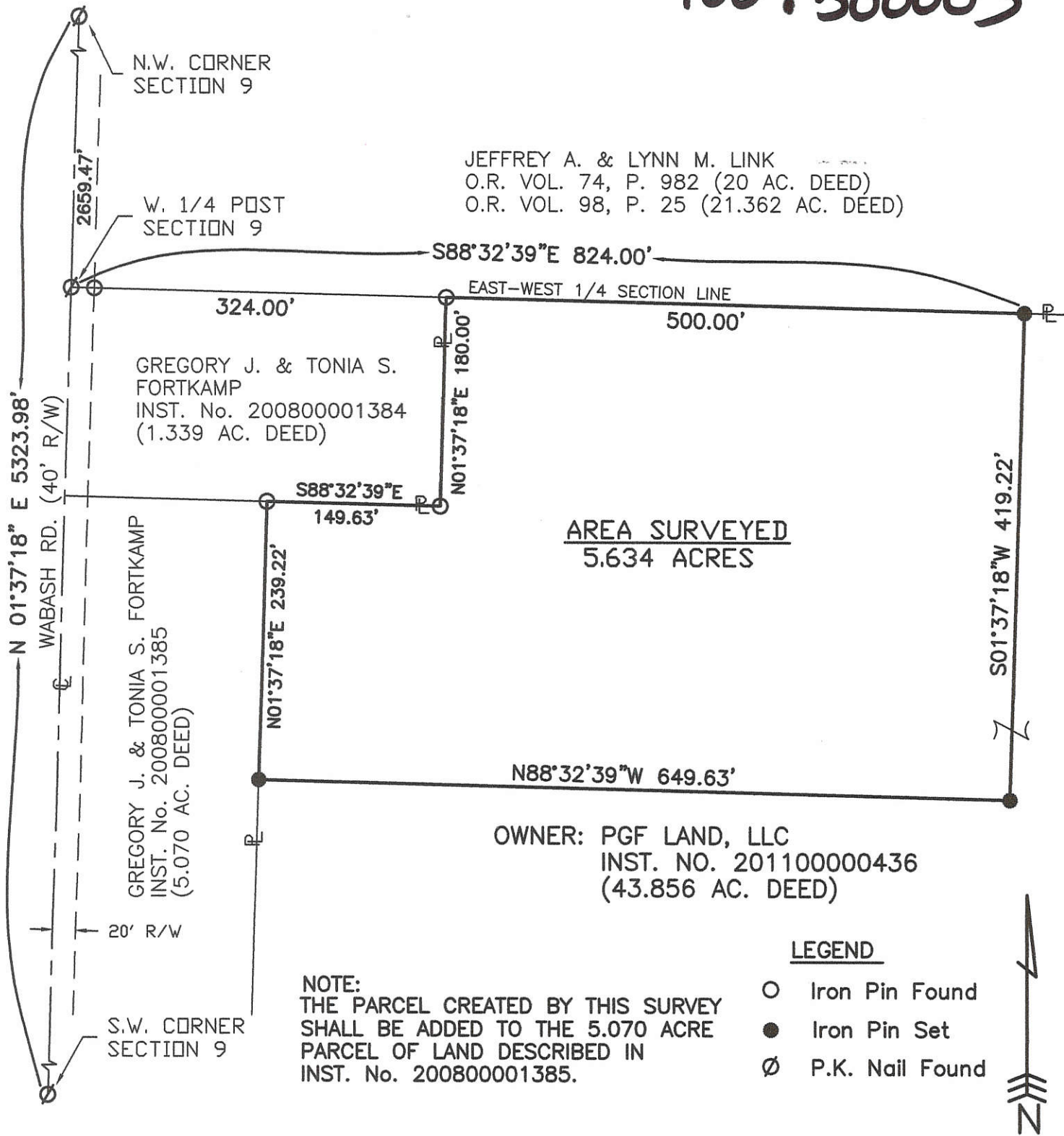

Surveyed By: *Eric C. Thomas*
Eric C. Thomas Reg. Surveyor No. 7236
Date: 2-06-13

References: G.P.S. OF SECTION STONES SURVEY BY CLAYTON BACON (1/16/90) SURVEY BY JAMES GEESLIN (02/26/08)	Scale: 1" = 120' 		
Part of S.W. 1/4 Sec. 09, T7-S, R1-E, RECOVERY Twp., Mercer Co., OH			
Grantor: _____ Deeds: _____ Area Retained _____ Ac.			
Grantee: _____ Area _____ Ac.			
Approvals: Agency: Bd. of Health Date: _____	Twp. Zoning Officer _____	Co. Engineer _____	Permanent Parcel No. _____

1009300003

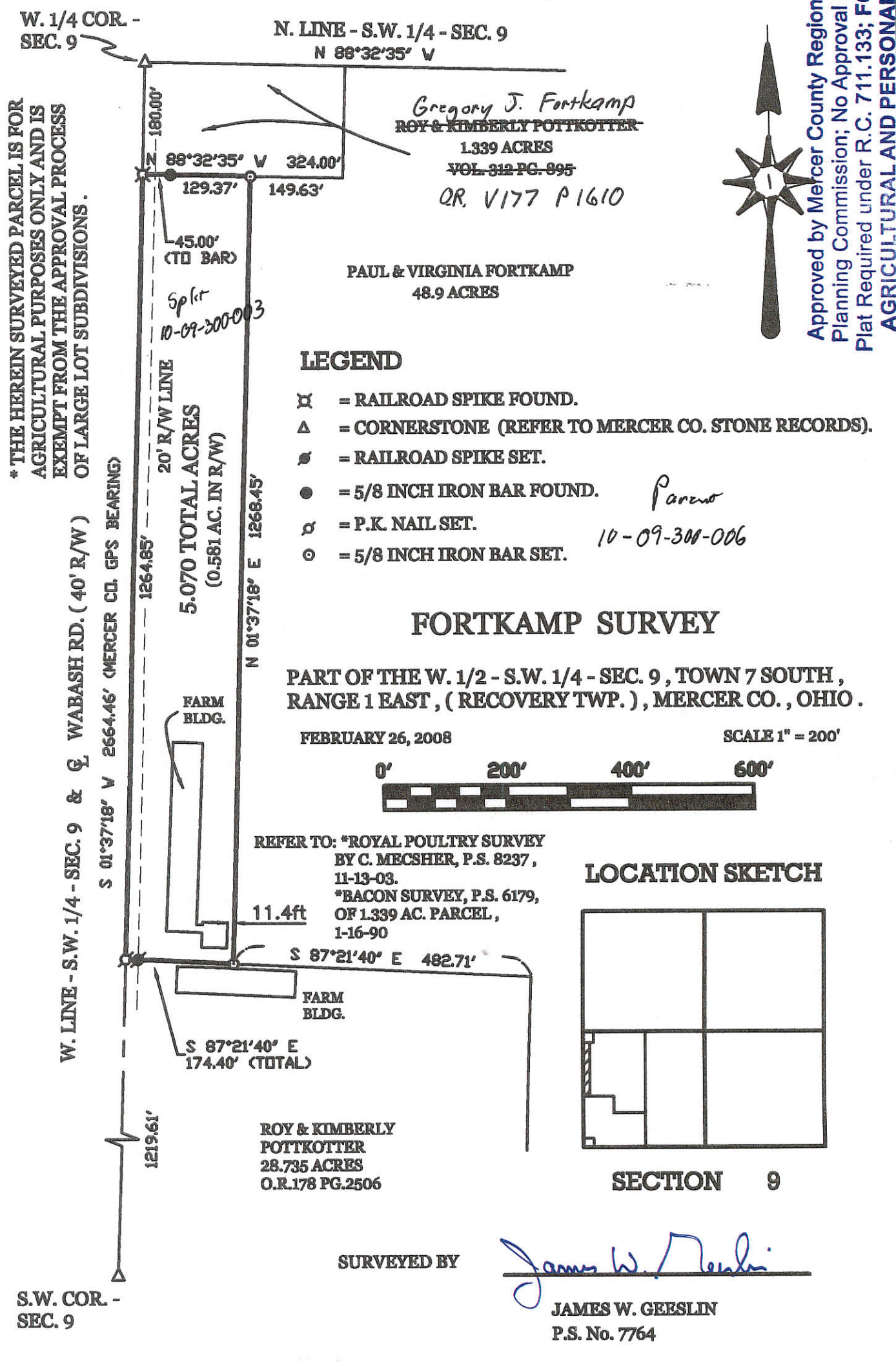

GEESLIN LAND SURVEYING

107 N. CEDAR STREET
COLDWATER, OHIO 45828

PHONE: (419) 586-6155
FAX: (419) 678-9332

PERMANENT PARCEL No. _____		
Part of _____	Sec. _____	T. _____ R. _____ Township _____
Grantor: _____	Area Retained: _____	Acres _____
Grantee: _____	Area Retained: _____	Acres _____
Deed References: _____		
APPROVALS: AGENCY: _____	Board of Health Date _____	Township Zoning Officer Date _____
		County Engineer Date _____

10-B(9)

1009300007

SURVEY OF A 20.399 AC. PARCEL FOR PGF LAND, LLC
 LOCATED IN THE E. 1/2 OF THE S.W. 1/4
 OF SEC. 9, T-7-S, R-1-E, RECOVERY TWP., MERCER CO. OHIO

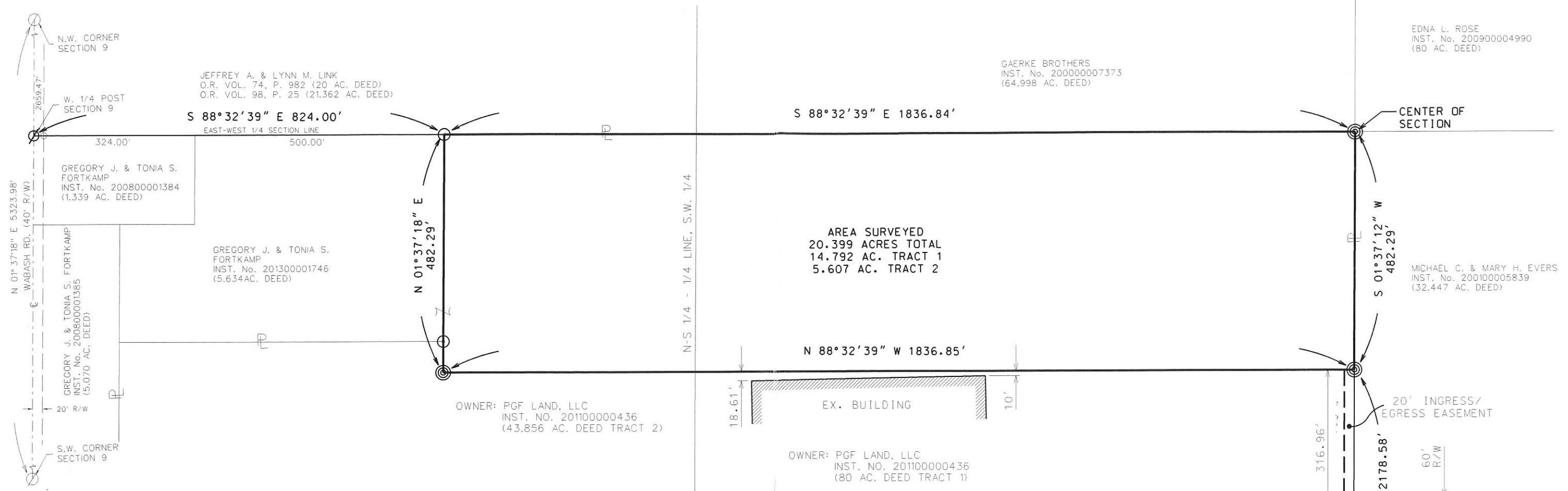

AREA SURVEYED
 20.399 ACRES TOTAL
 14.792 AC. TRACT 1
 5.607 AC. TRACT 2

OWNER: PGF LAND, LLC
 INST. NO. 201100000436
 (43.856 AC. DEED TRACT 2)

OWNER: PGF LAND, LLC
 INST. NO. 201100000436
 (80 AC. DEED TRACT 1)

GAERKE BROTHERS
 INST. No. 200000007373
 (64.998 AC. DEED)

EDNA L. ROSE
 INST. No. 200900004990
 (80 AC. DEED)

MICHAEL C. & MARY H. EVERS
 INST. No. 200100005839
 (32.447 AC. DEED)

Surveyed By: *Eric C. Thomas*
 Eric C. Thomas Reg. Surveyor No. 7236
 Date: 7-15-14

LOCATION MAP
 SEC. 9, RECOVERY TWP.

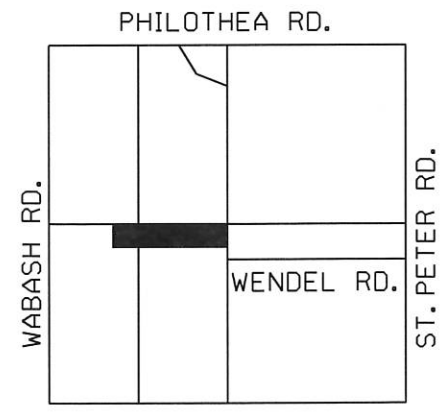

LEGEND

- ⊙ P.K. Nail Found
- ⊗ P.K. Nail Set
- ⊙ Iron Pin Set



References: G.P.S. OF SECTION STONES SURVEY OF 5.634 AC. FOR PGF LAND, LLC BY ERIC THOMPSON (2-6-13)		Scale: 1" = 200' 	
Part of SW 1/4 Sec. 9 T-7-S R-1-E RECOVERY Twp., Mercer Co., OH			
Grantor: _____ Deeds: _____ Area Retained _____ Ac.			
Grantee: _____ Area _____ Ac.			
Approvals: _____	_____	_____	_____
Agency: Bd. of Health	Co. San. Eng	Co. Engineer	Permanent Parcel No.
Date: _____			

10-B

SURVEY OF 45.069 AC. TRACT IN THE E¹/₂ OF TH SE¹/₄ OF SEC. 9, T7S, R1E
 SURVEY OF 15.930 AC. TRACT IN THE NW¹/₄ OF TH SW¹/₄ OF SEC. 10, T7S, R1E
 SITUATED IN RECOVERY TWP., MERCER CO., OHIO
 OWNER: RUTH C. LENNARTZ
 DEED REFERANCE; VOL. 297, PAGE 591

1009400002 (+8010300012 -001)

CENTER SEC 9
EXT. FENCE POST

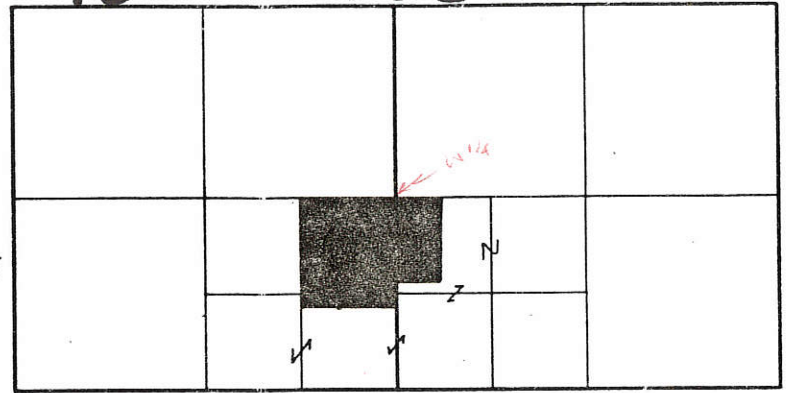
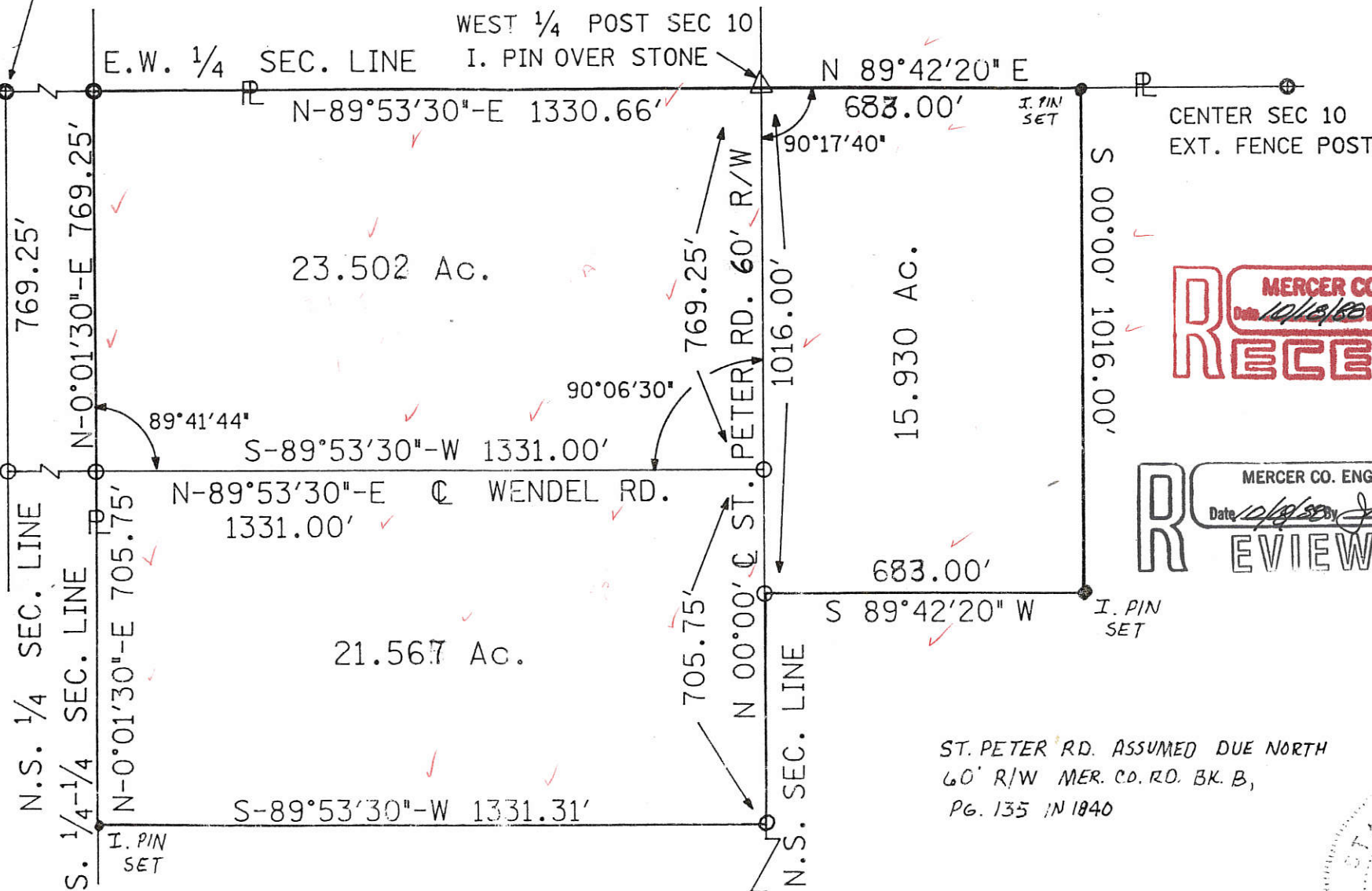

MERCER CO. ENGR.
RECEIVED
 Date 10/12/87

SCALE 1"= 300'



- = R.R. SPIKE SET
- = I. PIN SET
- ⊕ = WOOD FENCE POST

MERCER CO. ENGR.
REVIEWED
 Date 10/12/87

SURVEYED JUNE 12, 1987

[Signature]
 ALVIN J. SPRALEY PS
 NORTH STAR, OHIO
 REG. SURVEYOR No. 5016

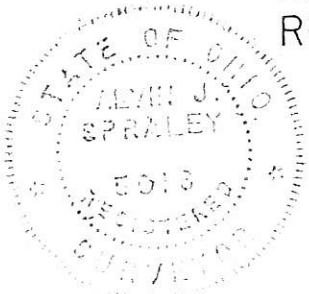

FIELD WORK BY
 ERIC C. THOMAS SIT
 COLDWATER, OHIO

NO RECORD OF R/W FOUND
 FOR WENDEL RD.
 33' OF OCCUPIED R/W

CAPPED NAILS
 IN POSTS
 & POLE

SW CORNER POST SEC 10
 FOUND STONE 15" DEEP

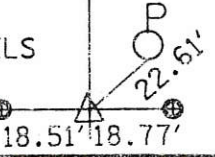

MAKE NEW CARD

FILED IN SURVEY BOOK

SURVEY OF A 1.121 AC. TRACT FOR RUTH C. LENNARTZ
LOCATED IN THE S.E. 1/4 OF THE S.E. 1/4, SEC. 9, T.7.S., R.1.E.
RECOVERY TWP., MERCER CO., STATE OF OHIO.

RUTH C. LENNARTZ
VOL. 297 PG. 591

FILED IN SURVEY BOOK

E. 1/4 POST SEC. 9
I. PIN FD. STONE #483



30'

ST. PETER RD
(60' R/W)
BK. "B" PG. 135, 1840

E. SEC. LINE
N00°00'E 175.00'

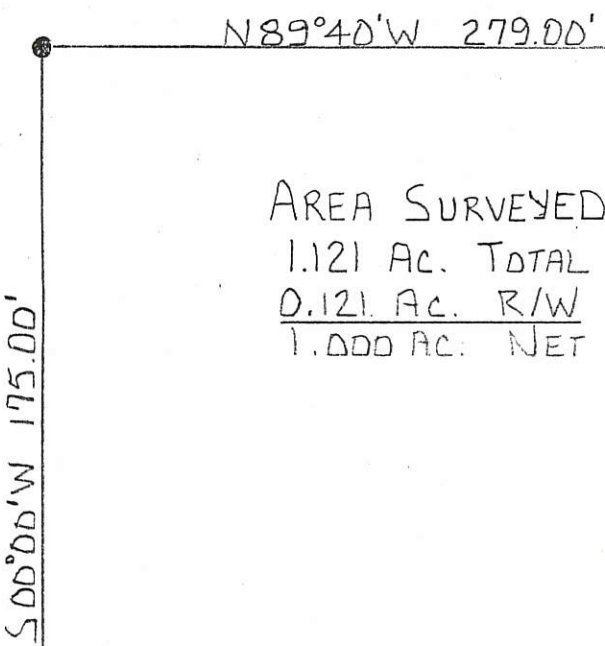

AREA SURVEYED
1.121 AC. TOTAL
0.121 AC. R/W
1.000 AC. NET

SEC. 9
SEC. 16

S. SEC LINE
S89°40'E 279.00'

SEC. 10
SEC. 15

- = I. PIN SET
- = R.R. SPIKE SET
- ⊠ = WOOD CORNER POST

L. HUELSKAMP 75 AC.
VOL. 212 PG. 249

S.E. CORNER SEC. 9
P.K. NAIL OVER STONE

SURVEYED BY: Eric C. Thomas
ERIC C THOMAS REG. SURVEYOR #7236
DATE 5-5-90

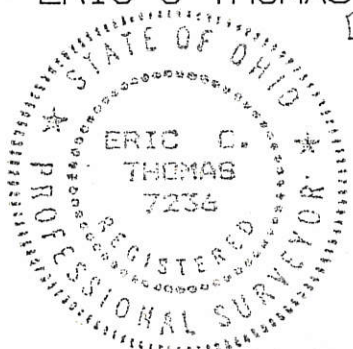

References: SURVEY OF A 45.069 AC.
TRACT FOR RUTH C. LENNARTZ BY
A. SPRALEY REG. SURVEYOR #5016

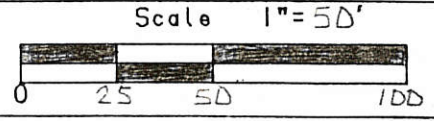

Part of S.E. 1/4 Sec. 9 T. 7.S. R. 1.E. RECOVERY Twp., MERCER Co., OHIO
GRANTOR: R. LENNARTZ DEEDS: VOL 297 PG. 591 AREA RETAINED Ac.
GRANTEE: AREA: Ac.

APPROVALS:				
AGENCY:	BD. OF HEALTH	Co. San. Eng.	Co. Engineer	PERMANENT PARCEL No.
DATE:				

1009200004

BERNARD SCHMITZ SURVEY

Part NE 1/4 NE 1/4 Sec. 9 - T 7 S, R 1 E.
Recovery Twp. Mercer County, Ohio

July 1967

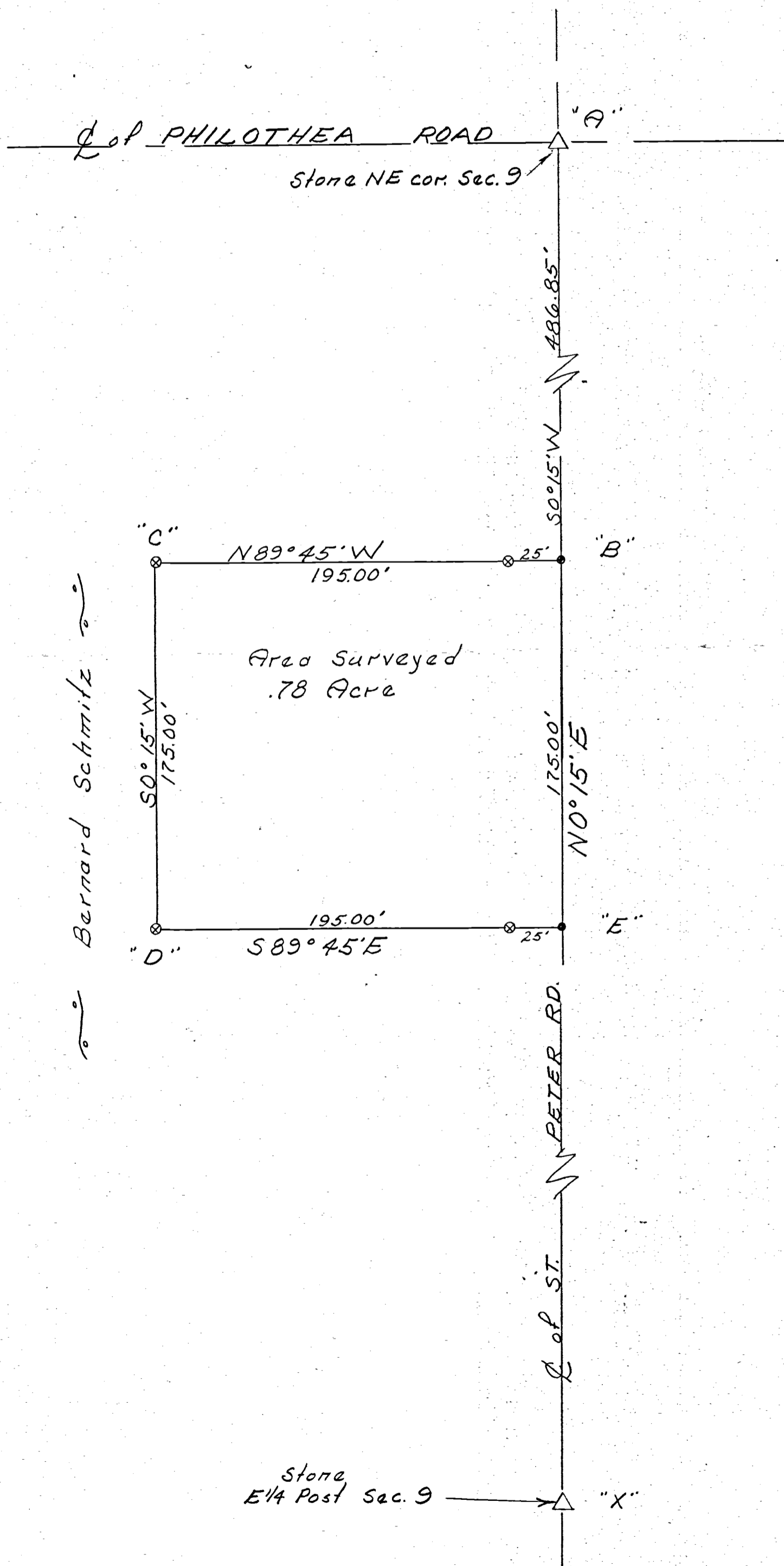

LEGEND :

- △ = Section Stone
- ⊗ = Patented Survey Stake
- = Harrow Tooth

Scale 1" = 50'

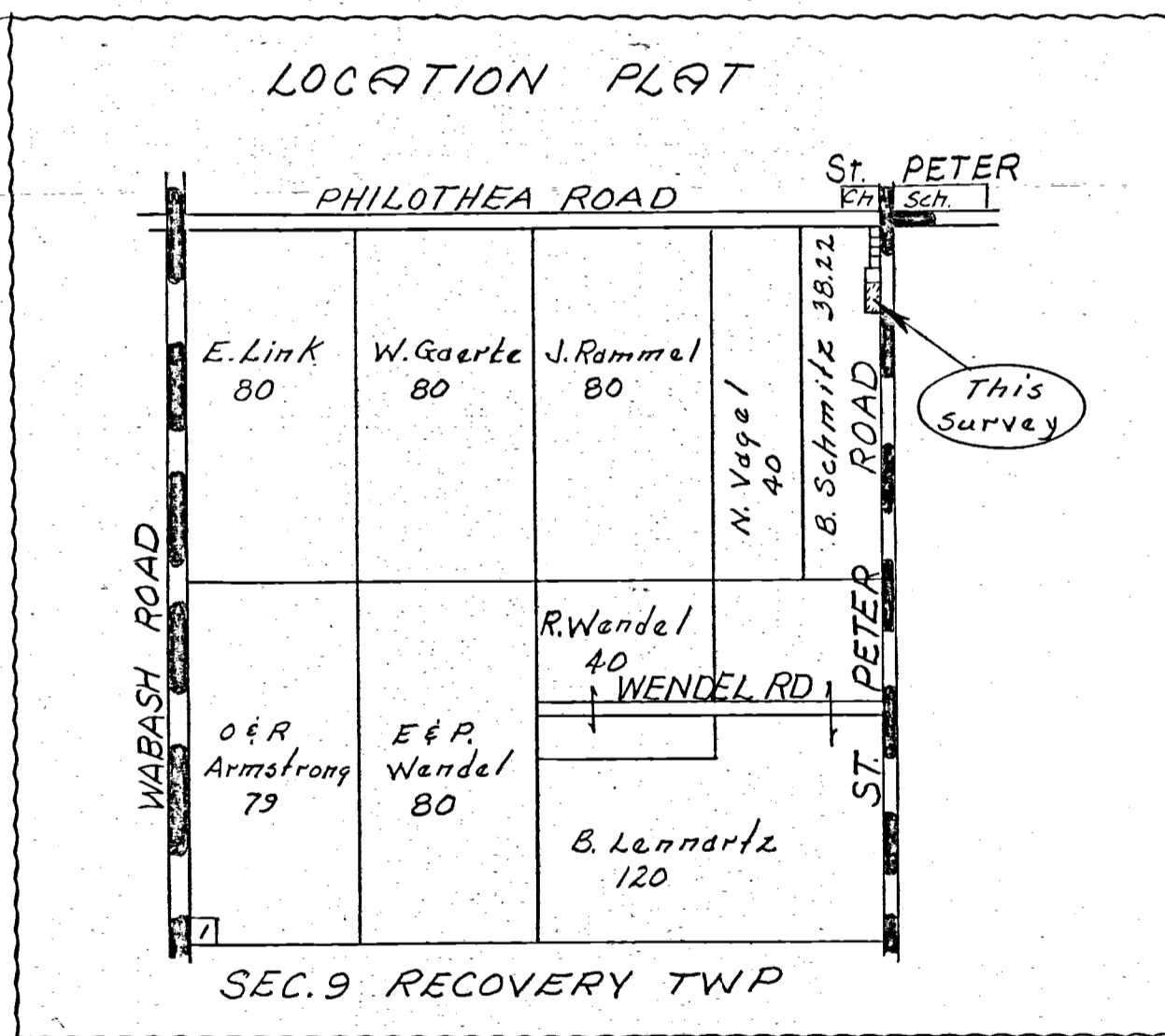

To all persons interested in the premises contained, I hereby certify this survey, showing corner stone & iron pin markers to be correct to the best of my knowledge and belief.

7/3/67
Date

B. R. Gebhart
B. R. GEBHART, REG. SUR # 3909



J.W.N.

1009300004

ALLEN PATTERSON SURVEY
OUT OF SW COR. SECTION 9, T75, R1E
RECOVERY TWP. MERCER, CO. OHIO



SCALE 1" = 50'

- = Concrete Cor. Post
- = 1" Iron Pipe
- X---X---X--- = EXISTING FENCE
- = WOODEN Cor. Post

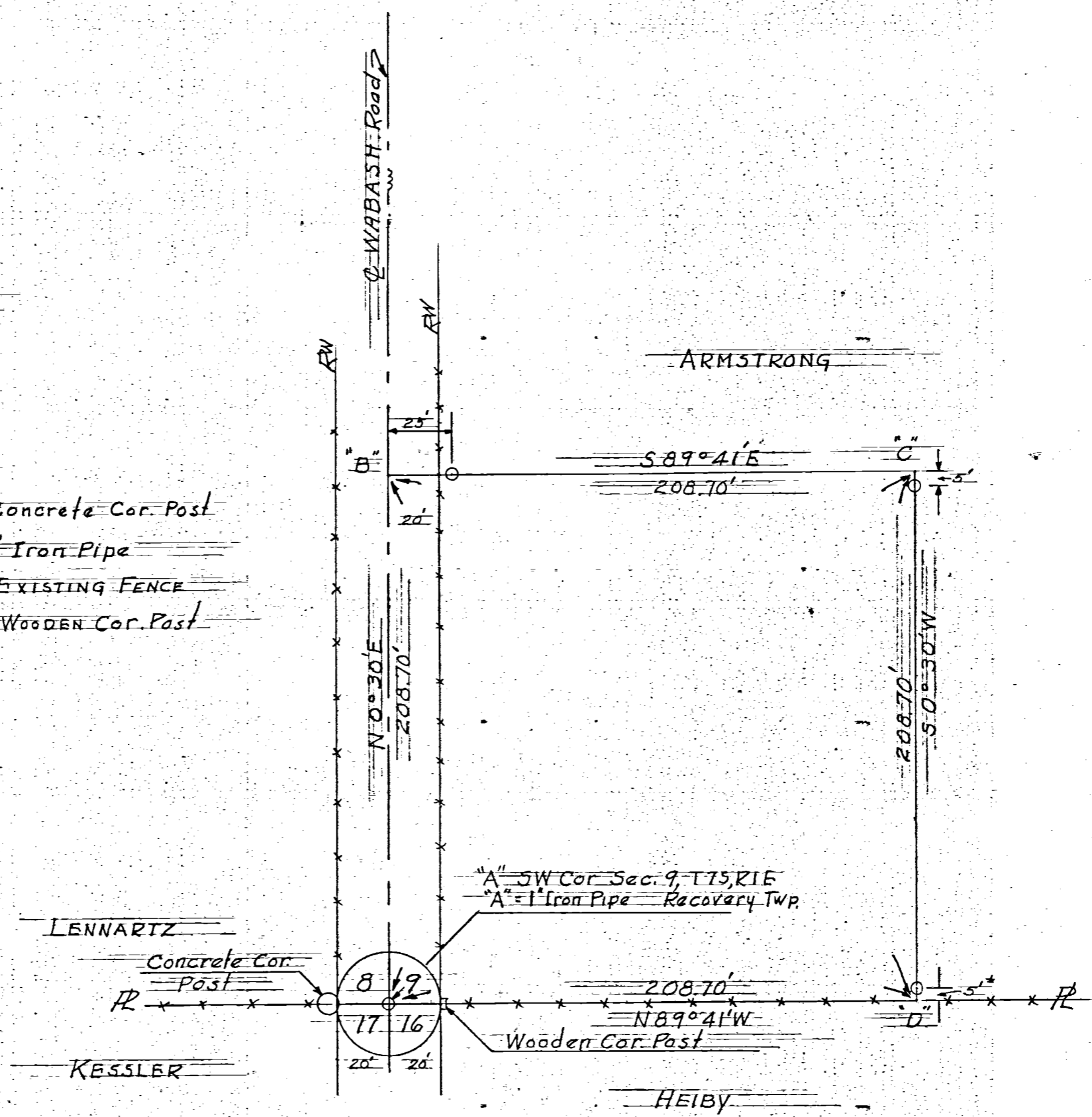

CELINA, OHIO JULY 27, 1957

I hereby certify that I have this day made a survey of the premise shown on the plat above & have made the survey to the best of my knowledge.

Floyd L. Kugel
REGISTERED SURVEYOR No 4286

Survey made for Allen Patterson
At the request of Allen Patterson

Survey No 33
Survey Book No 1 Page 70 & 71
FILE No Ab

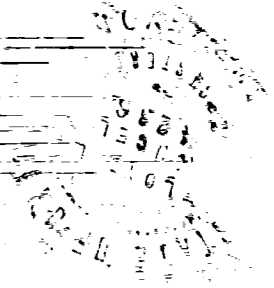

Survey No 133. Plat and Notes of Survey made by me in Sec 9 Town 7 S R 1 E on the 27. 28. & 29th days of April 1863. at the instance of Jacob Weilman, Andrew Trautman, John Schook and Jacob Reiser. Chaimmen sworn Andrew Trautman and John Schook. Scale 4 inches to a mile the top of Plat being North. Copied from Note book No 5. Pages 86. 1039 inclusive

- A I find a stone corner agreed upon from which bears S E corner of church N 70 W 309 or 310⁹/₁₀₀.
- B E¹/₄ Post. bearing trees lost corner made on equal division of line Planted Stake and Stone 18. 15 9. Hickory 10 N 46 E 4 Red Oak 24 N 87 W 63.
- C S E corner. I find the stump of Hickory. also roots of Beech. drove Stake and Planted Stone 10. 10. 5. in Survey Sec 15. N Oak 12. S 72¹/₂ E 80. N Oak 6 S 39¹/₂ E 103¹/₄
- D Stake and Stone 13. 10. 8 11⁷/₁₀₀ chs S. on line from E¹/₄ Post

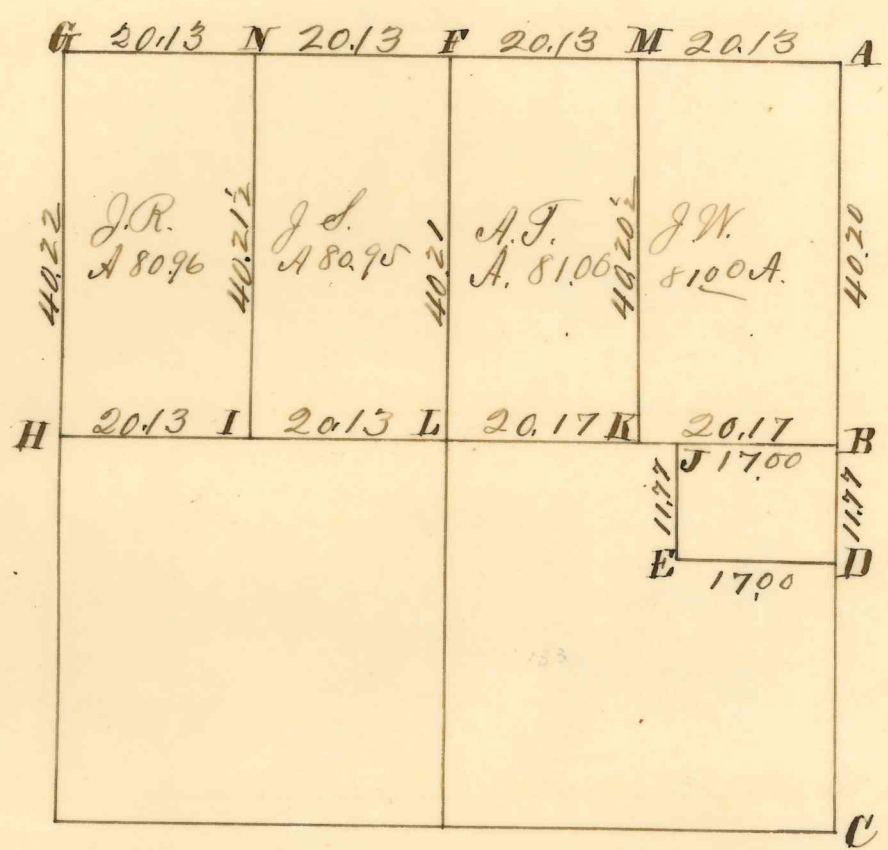

- E 17 chs W of D Stake and Stone 12. 9. 6. Jack Oak 24. N 89 E 252.
 - F N¹/₄ Post lost made on equal division of line Stake and Stone 16. 8. 8. marked Wild cherry 9 N 75 W 192.
 - G N W corner of Sec. I find roots of Ash as in notes also Oak down. I planted Stake deep and Stone 18. 16. 10. marked White Ash 20 N 23 E 49¹/₂
 - H W¹/₂ Post. I find Stone corner correct. White Oak 10 N 54 E 44. Red Oak 10. N 82 W 81.
 - I Stake and Stone 14. 8. 6. marked Burr Oak 7 S 60¹/₂ E 3¹/₂ W Elm 4 N 80 W 18.
 - J 17 chs W of B Stake and Stone 10. 8. 6. Sugar 6. S 11¹/₂ E 35. Sugar 8 N 42 W 46¹/₂
 - K Stake and Stone 18. 12. 6. marked Hickory 20. N 6¹/₂ W 39 Sugar 9. S 58 E 51¹/₂
 - L center of section made at the point of intersection of right lines from ¹/₄ Post Stake and Stone 14. 8. 6. B. Walnut 7 N 52¹/₂ E 15 N Oak 9 N 83 W 76.
 - M I planted a Stake deep and Stone 16. 10. 10. inches on equal division.
 - N I planted a Stake deep and Stone 14. 12. 8. on equal division of line
- The above I hereby certify to be correct to the best of my belief
 Surveyor Office behind C. March 15th 1864.

Marcus Schuyler, Surveyor.
 of Mercer County
 Ohio

Copied from Old Record by J. M. D. Ford
 County Surveyor of Mercer County, Ohio Feb 1st 1889.