

LEGEND

- = 5/8 INCH IRON BAR FOUND.
- = 5/8 INCH IRON BAR SET.

CURVE DATA

CURVE 1
 R = 789.49'
 $\Delta = 9^{\circ}09'22''$
 L = 126.16'
 CH = S. 21°33'35" E.
 - 126.03'

CURVE 2
 R = 789.49'
 $\Delta = 2^{\circ}42'54''$
 L = 37.41'
 CH = S. 15°37'27" E.
 - 37.41'

BAR FOUND IS S. 74°46'50" W. 0.29' FROM CORNER

*** REFER TP PLAT OF SEC. "J" BY G. FERNANDEZ,
 P.S. 4073, 1/10/87. PLAT CAB. 1 PG. 61.

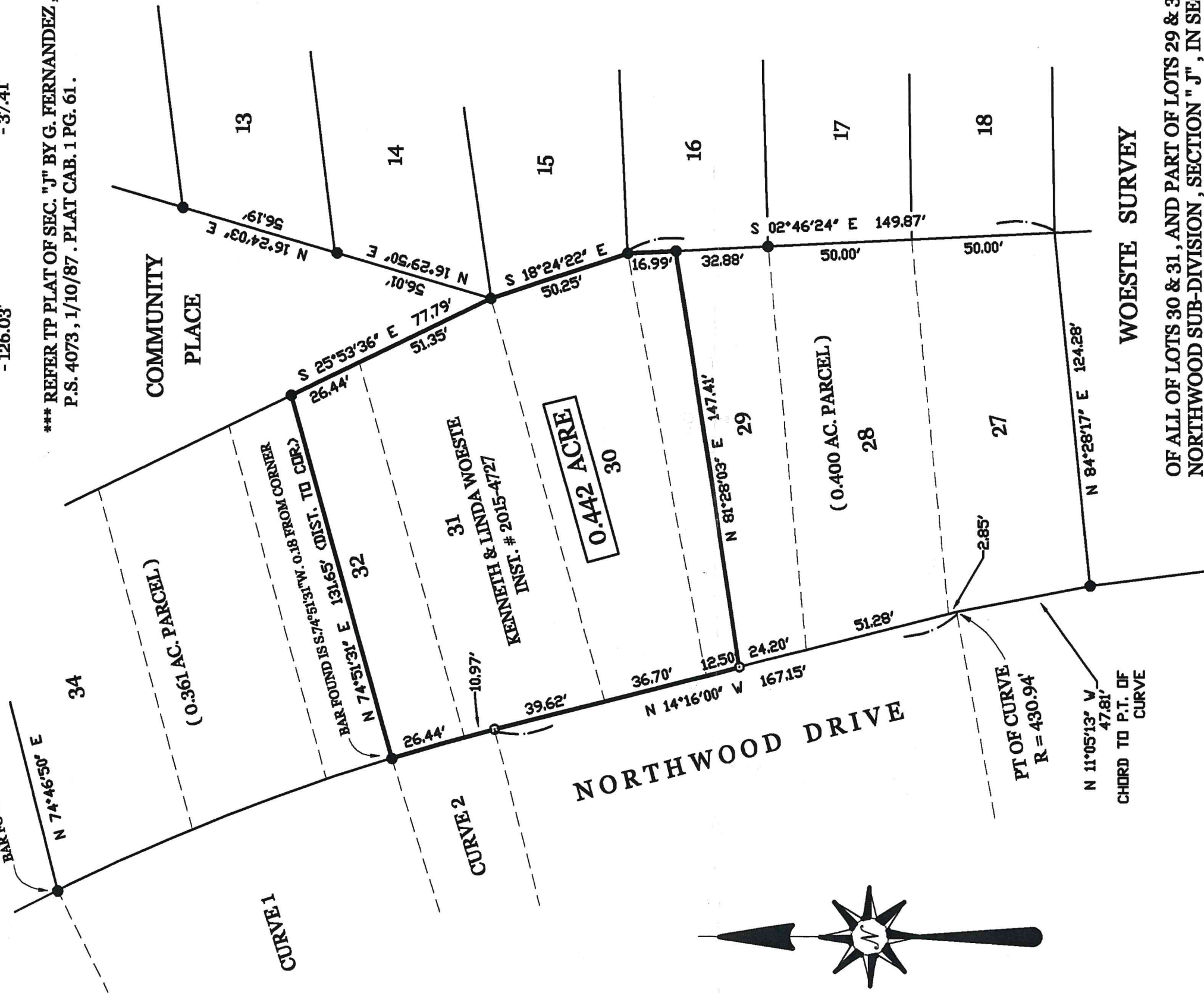

WOESTE SURVEY

OF ALL OF LOTS 30 & 31, AND PART OF LOTS 29 & 32 IN NORTHWOOD SUB-DIVISION, SECTION "J", IN SEC. 2, TOWN 6 SOUTH, RANGE 3 EAST, JEFFERSON TOWN - SHIP, MERCER COUNTY, OHIO.

DECEMBER 1, 2015 SCALE 1" = 40'

SURVEYED BY *James W. Geeslin*
 JAMES W. GEESLIN
 P.S. No. 7764

GEESLIN LAND SURVEYING
 525 S. SECOND ST.
 COLDWATER, OHIO 45828
 PHONE (419) 678-7232

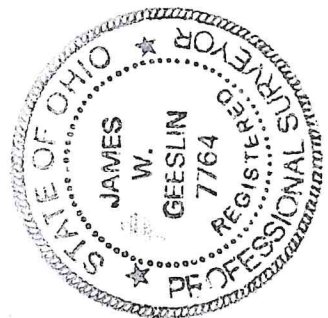

PERMANENT PARCEL No. _____
Part of: _____ Sec. _____ T _____ R _____ Township _____
Grantor: _____ Area Retained: _____ Acres
Grantee: _____ Area Transferred: _____ Acres
Deed References: _____
APPROVALS: AGENCY: _____ DATE: _____
Board of Health _____
Township Zoning Officer _____
County Engineer _____

09-02A