

SURVEY FOR GROWING ACRES, LLC.

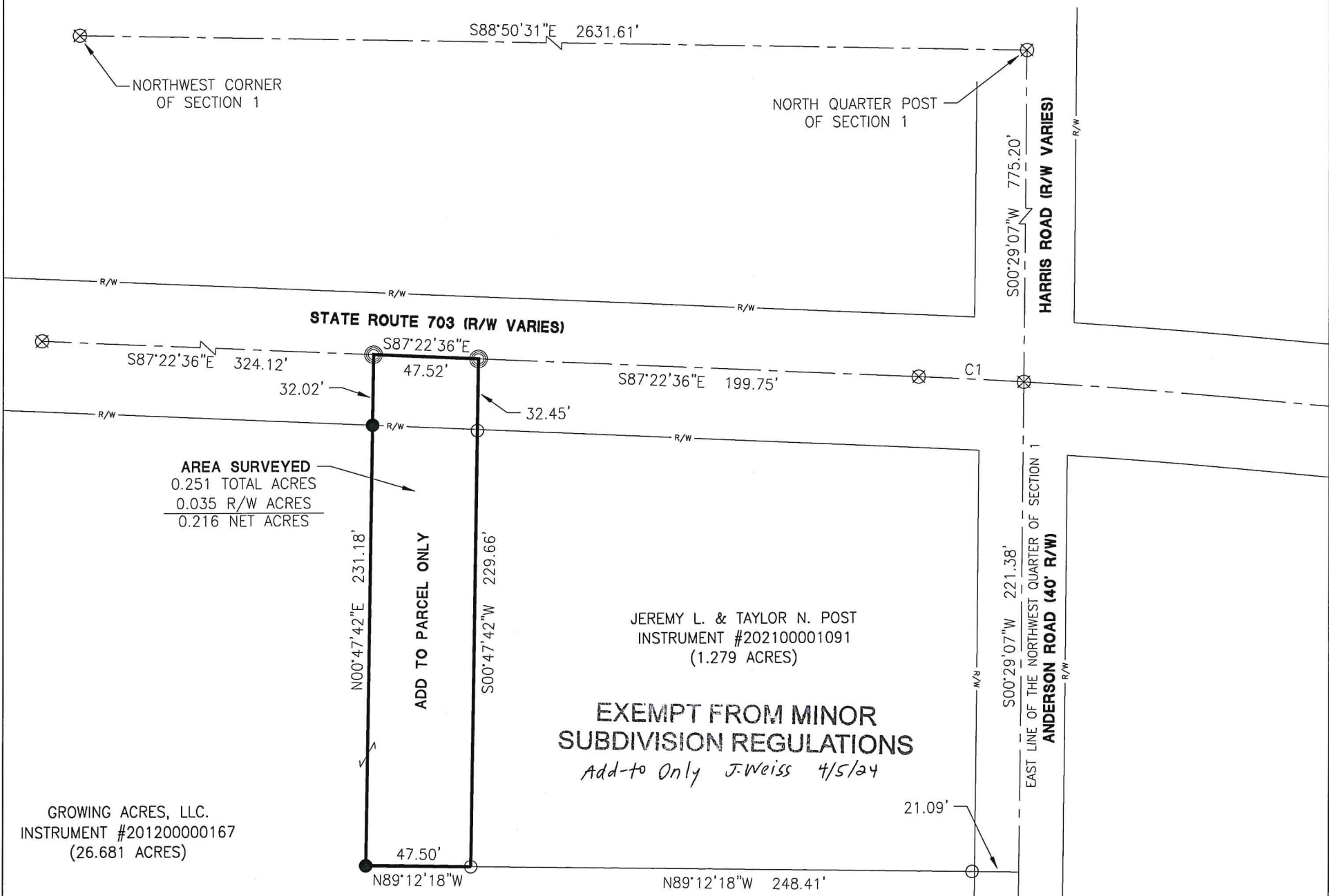

AREA SURVEYED
 0.251 TOTAL ACRES
 0.035 R/W ACRES
 0.216 NET ACRES

JEREMY L. & TAYLOR N. POST
 INSTRUMENT #202100001091
 (1.279 ACRES)

**EXEMPT FROM MINOR
 SUBDIVISION REGULATIONS**
Add-to Only J.Weiss 4/5/24

GROWING ACRES, LLC.
 INSTRUMENT #201200000167
 (26.681 ACRES)

- References:**
- John Smelser Survey by B.R. Gebhart P.S.# 3909 in June of 1953.
 - John Smelser Survey by Floyd L. Krugel P.S. #4286 in June of 1956.
 - John Smelser Survey by B.R. Gebhart P.S.# 3909 in March of 1965.
 - Grand Lake St. Marys Survey by Jennings-Lawrence Co. P.S. #3346 in 1967.
 - Carpenter Survey by Gordon L. Geeslin in September of 1978.
 - State Route 703 Right of Way Plans in October of 1991.
 - Kent D. Smelser and Jeff A. Smelser Survey by Craig W. Mescher P.S. #8237 in October of 2019.
 - All Deeds on Record.

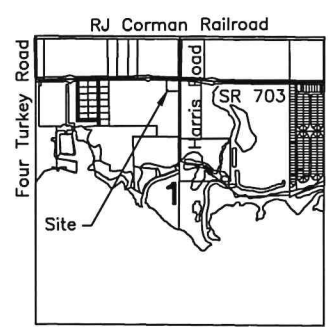

- IRON PIPE FOUND 1.05' EAST OF LINE
- 2" IRON PIPE FOUND 0.50' WEST OF LINE CENTER OF SECTION 1
- CONCRETE MONUMENT FOUND 4.43' EAST OF LINE

Surveyed By: *Craig W. Mescher*
 Craig W. Mescher Reg. Surveyor No. 8237

- LEGEND**
- ⊗ RR Spike Found
 - Iron Pin Found
 - Iron Pin Set
 - ⊙ Mag Nail Set
 - ⊗ Mag Nail Found
 - Con Mon. Found
 - △ Section Corner

Scale: 1" = 60'

PROJECT # 224808.36

ACCESS
 Engineering Solutions

1200 IRMSCHER BLVD., SUITE B, CELINA, OH 45822
 www.accessengllc.com | 419-586-1430

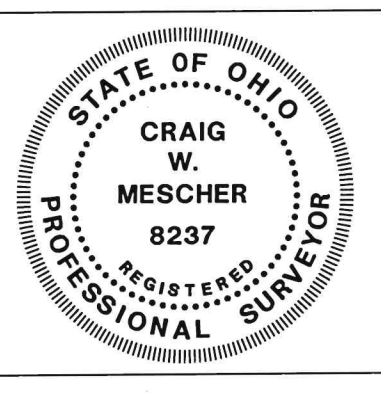

Basis of Bearings:
 Bearings from Mercer energy Investment Survey by Craig W. Mescher P.S. #8237 in October of 2012.

State of: Ohio County: Mercer
 Township: Jefferson
 Sec.: NW 1/4 1 Town: 6S Range: 3E
 Deed Ref.: Instrument #201200000167
 Date Surveyed: April 1, 2024