

# VILLAGE MAP OF COLDWATER, OHIO.

FROM  
RECORDED PLATS  
&  
PROPOSED ADDITIONS  
BY  
NEW IDEA, INC. OCT. 18, 1938.

### LEGEND

- CORPORATION LINE
- ▨ VILLAGE PROPERTY



MAP OF  
**COLDWATER**  
BUTLER TOWNSHIP  
MERCER COUNTY, OHIO  
-1983-

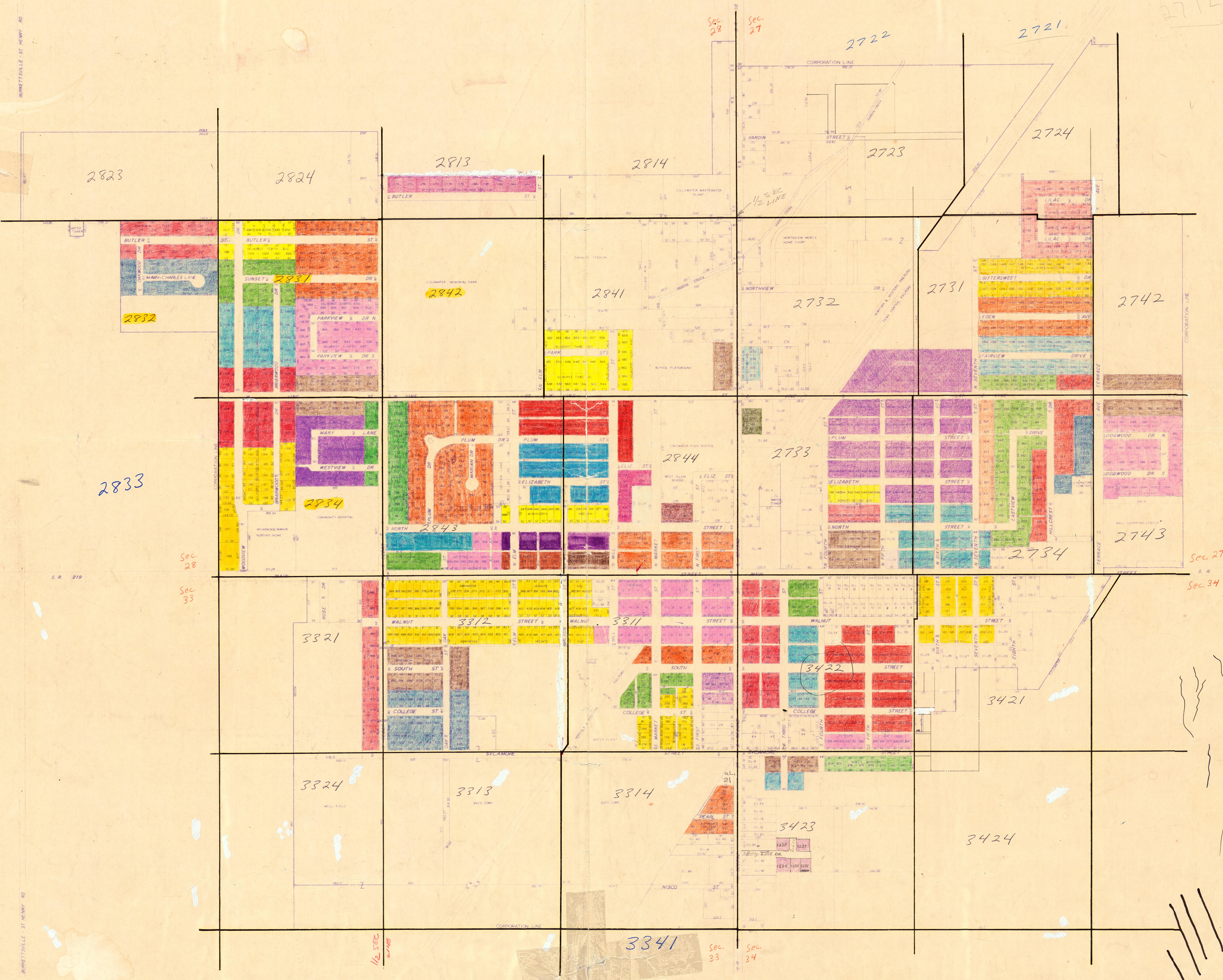
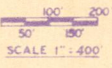

2712

Sec. 28  
Sec. 27

2823

2824

2813

2814

2722

2721

2724

2723

2832

2831

2842

2841

2732

2731

2742

2833

2834

2843

2844

2733

2734

2743

Sec. 28

Sec. 33

Sec. 27

Sec. 34

3321

3312

3311

3422

3421

3324

3313

3314

3423

3424

1/2 SEC LINE

3341

Sec. 33

Sec. 34

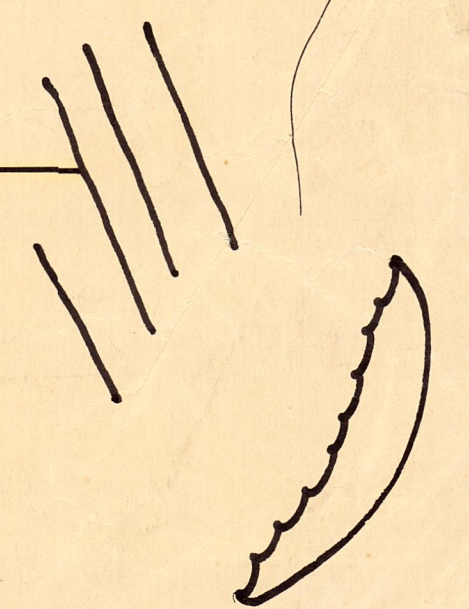



0827303001

RAILROAD SPIKE Fd. OVER STONE  
NORTHWEST CORNER SOUTHWEST QUARTER  
SECTION 27.

27  
SECTION  
BUTLER  
CIVIL TOWNSHIP

65  
TOWNSHIP  
COLDWATER  
VILLAGE

2E  
RANGE  
MERCER  
COUNTY

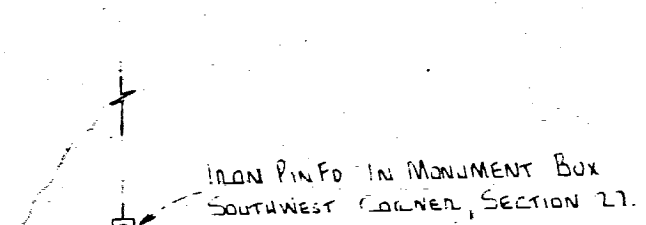
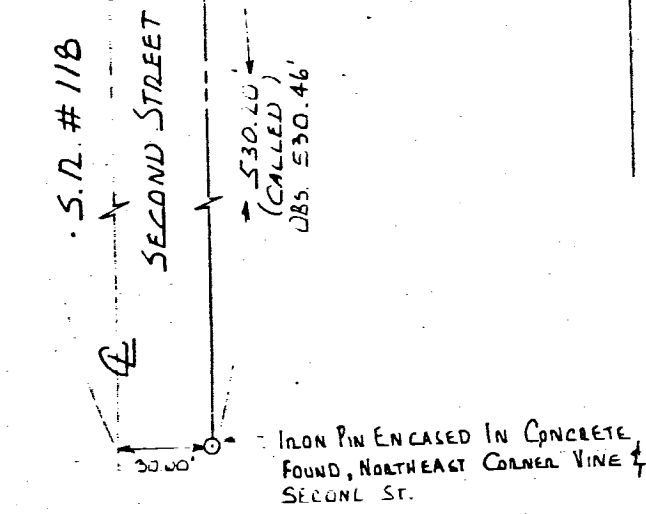
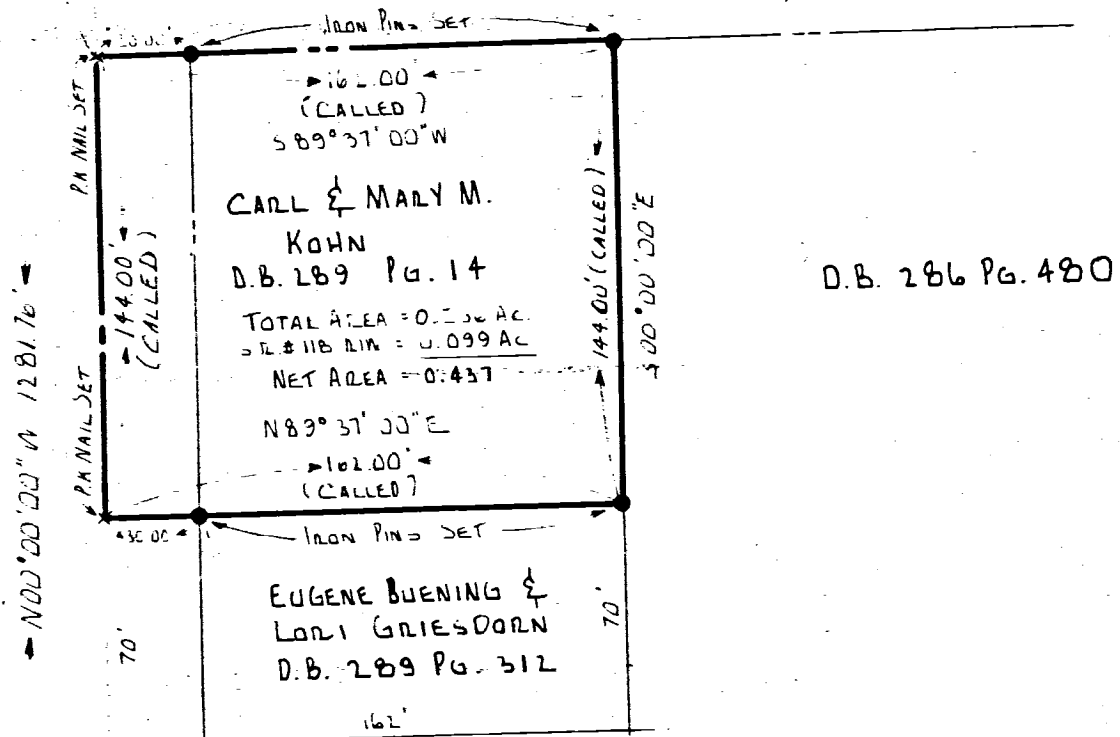
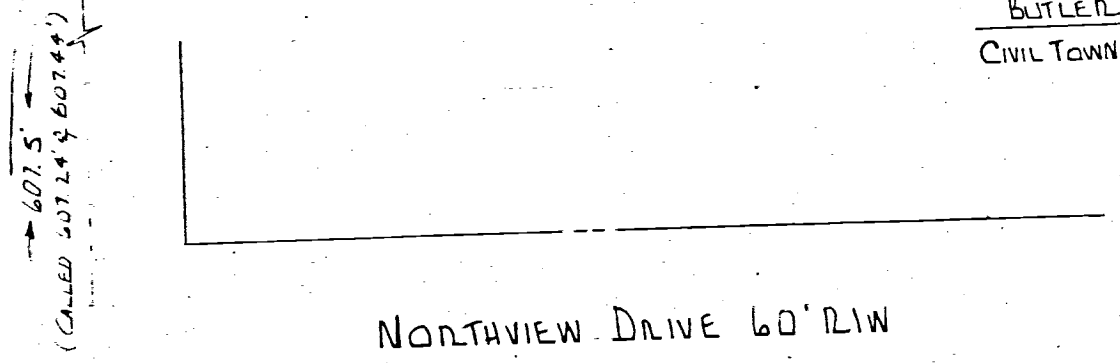
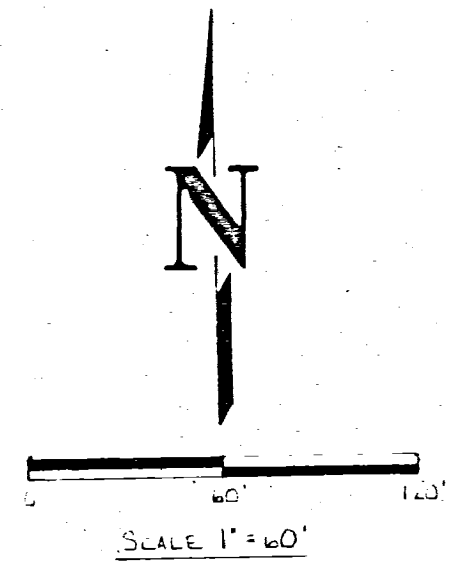

SURVEYED BY: *Richard T. Note*  
RICHARD T. NOTE  
REG. SURVEYOR #  
DATE: 4-30-84

RESURVEY OF A 0.556 ACRE LOT VILLAGE COLDWATER, SECTION 27, MERCER COUNTY		
FOR: CARL KOHN		
MOTE-GARRISON & ASSOCIATES, INC. GREENVILLE, OHIO		
DATE: 4-30-84	DRWN. BY: LJB	DRWG. NO. 18281

0827151004

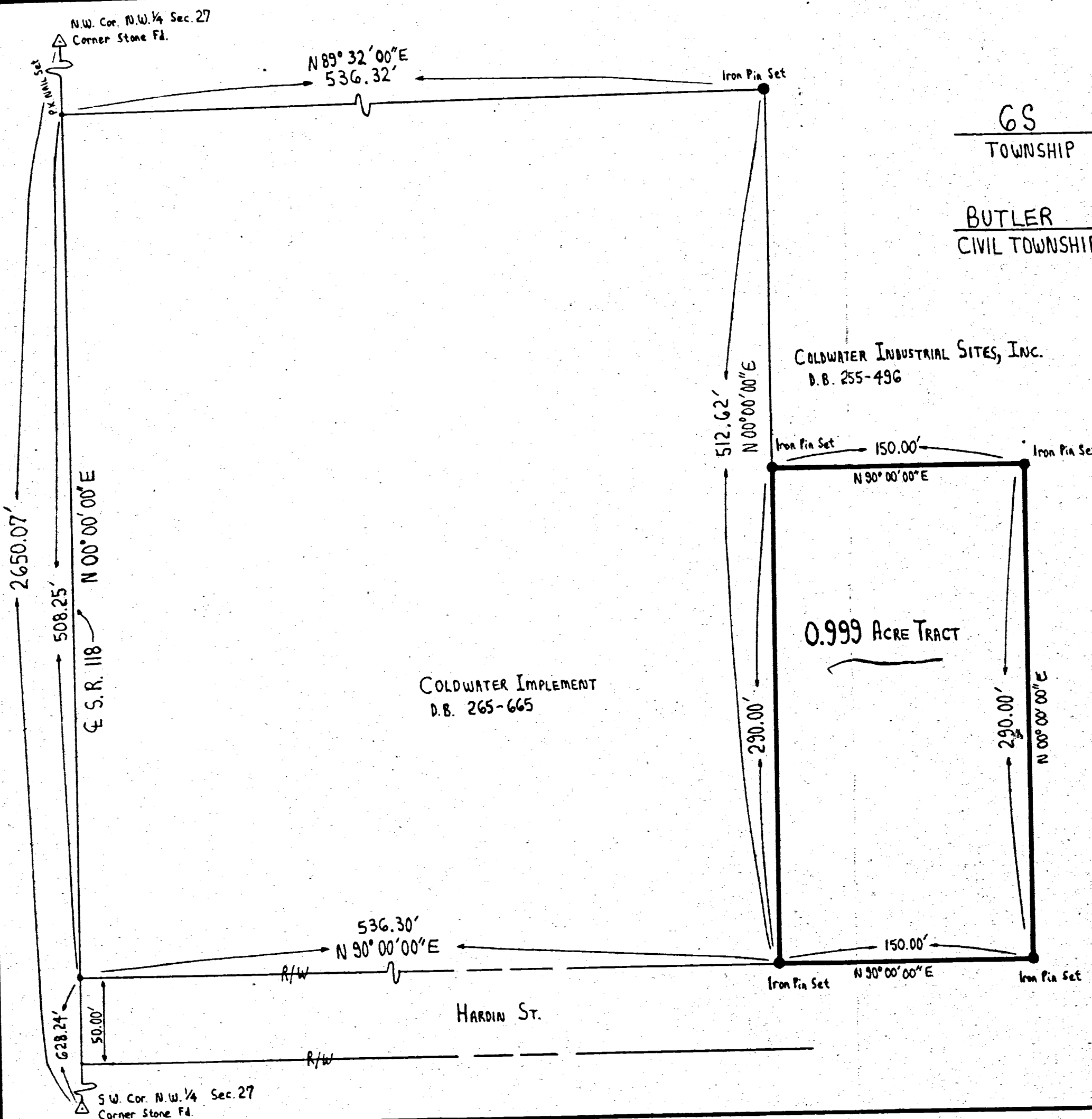

6S  
 TOWNSHIP

2E  
 RANGE

27  
 SECTION

BUTLER  
 CIVIL TOWNSHIP

COLDWATER  
 VILLAGE

MERCER  
 COUNTY

COLDWATER INDUSTRIAL SITES, INC.  
 D.B. 255-496

COLDWATER IMPLEMENT  
 D.B. 265-665

0.999 ACRE TRACT

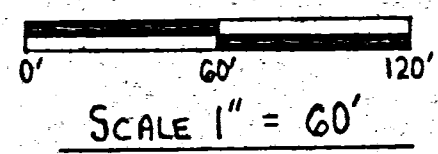

SURVEYED BY: Richard T. Mote  
 RICHARD T. MOTE  
 REGISTERED SURVEYOR # 5552

DATE: 8-31-83



SURVEY OF AN 0.999 ACRE TRACT		
FOR: VILLAGE OF COLDWATER (MACHINE SHOP)		
MOTE-GARRISON & ASSOCIATES, INC. GREENVILLE, OHIO		
DATE: 8-31-83	DRWN. BY: J.M.L.	DRWG. NO. 18.259

2123



8-H

N.W. CORNER SECTION 27 CORNER STONE FD.

S.W. COR. N.W. 1/4 SECTION 27 CORNER STONE FD.

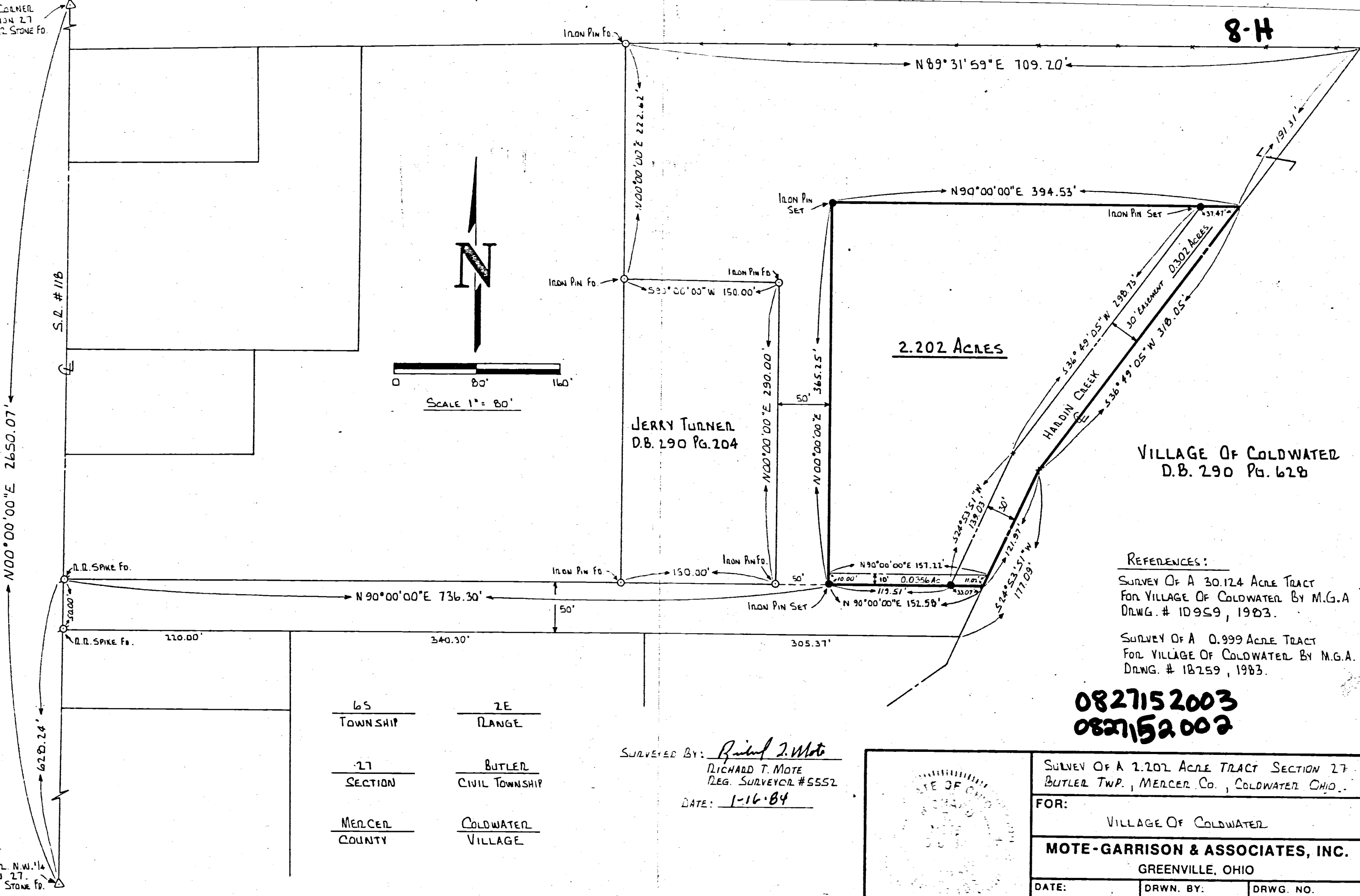

S.D. #118

N00°00'00"E 2650.07'

628.24'

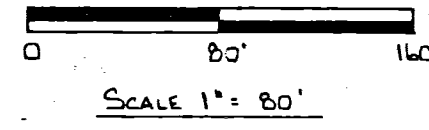

JERRY TURNER  
D.B. 290 PG. 204

2.202 ACRES

VILLAGE OF COLDWATER  
D.B. 290 PG. 628

REFERENCES:  
 SURVEY OF A 30.124 ACRE TRACT FOR VILLAGE OF COLDWATER BY M.G.A. DRWG. # 10959, 1983.  
 SURVEY OF A 0.999 ACRE TRACT FOR VILLAGE OF COLDWATER BY M.G.A. DRWG. # 18259, 1983.

0827152003  
0827152002

6S	2E
TOWNSHIP	RANGE
27	BUTLER
SECTION	CIVIL TOWNSHIP
MERCER	COLDWATER
COUNTY	VILLAGE

SURVEYED BY: Richard T. Mote  
 RICHARD T. MOTE  
 REG. SURVEYOR #5552  
 DATE: 1-16-84

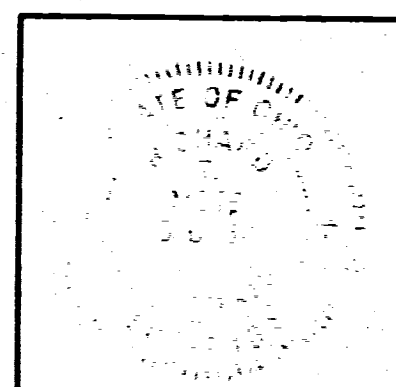

SURVEY OF A 2.202 ACRE TRACT SECTION 27 BUTLER TWP., MERCER CO., COLDWATER OHIO.		
FOR: VILLAGE OF COLDWATER		
MOTE-GARRISON & ASSOCIATES, INC. GREENVILLE, OHIO		
DATE: 1-16-84	DRWN. BY: L.J.E.	DRWG. NO. 18277



