

0808100003

08-A

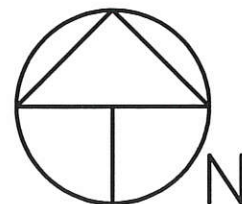

Scale 1" = 100'

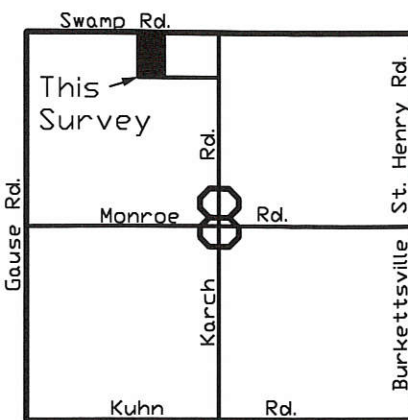

**LEGEND:**

- △ Cornerstone @ N1/4 Post Sec.8
- ⊠ Cornerstone @ Center Sec.8
- ▲ Cornerstone @ NW Corner Sec.8
- Mag Nail Set
- ⚡ 5/8" X 30" Iron Pin W/Cap Set @ 20.00' South of Section Line
- 5/8" X 30" Iron Pin W/Cap Set



NOTE: Stone ref. used is 1.8' west & 0.4' north of Stone ref. used on Survey by Flaler (see stone card)

NOTE: Mag Nail is 1.4' west of a found pin

Township:	Jefferson
Section:	8
Township:	6S
Range:	2E
Mercer County, Ohio	
Location: 5.00 Acres NW1/4	
Deed Ref: Vol.306 Pg.548	
Date: 2-28-97	

**SURVEY OF: PROPOSED CEMETERY ADDITION**

**FOR: JEFFERSON TOWNSHIP TRUSTEES**

**BY: MERCER COUNTY ENGINEERS OFFICE**

Kent B. Marbaugh P.S.# 7421 *Kent Marbaugh*



0808300001

08-A



**Legend:**

- ▲ Mag nail @ the W1/4 post of Section 8
- △ Cornerstone @ the center of Section 8
- ⚡ Cornerstone @ the SW corner of Section 8
- 5/8" X 30" Iron pin w/cap set on line and 12.0' from corner
- 5/8" X 30" Iron pin w/cap set
- Mag nail set

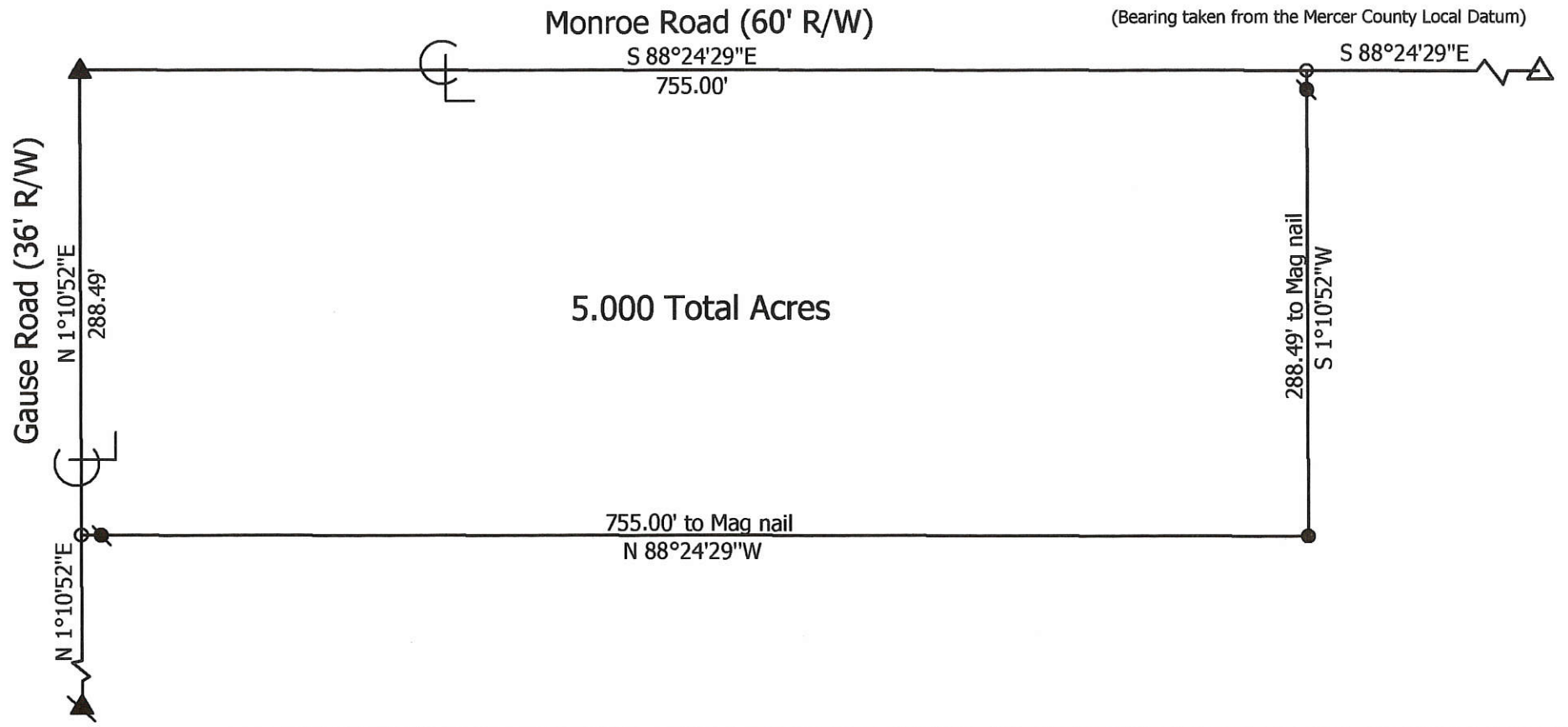
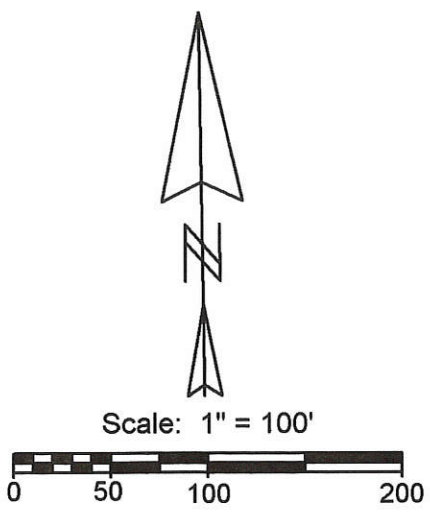

**Marbaugh Land Surveying**  
 1210 Yorkshire Court  
 Celina, Ohio 45822  
 (419) 586-4293

*Kent B. Marbaugh*  
 Kent B. Marbaugh P.S. 7421

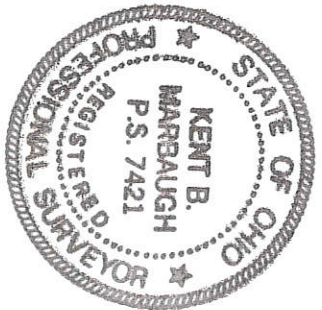

**Brandon Survey**

State of: Ohio County: Mercer

Township: Jefferson Sec: 8 Town: 6S Range: 2E

City/Village: \_\_\_\_\_ Subdivision: \_\_\_\_\_ Lot: \_\_\_\_\_

Deed Ref: O.R.64, Pg.482 Date Surveyed: 6-24-06

Approvals: \_\_\_\_\_  
 Agency: Board of Health Township Zoning Inspector \_\_\_\_\_ County Engineer \_\_\_\_\_  
 Date: \_\_\_\_\_

0808300004

08-A

0808300002  
0808300007

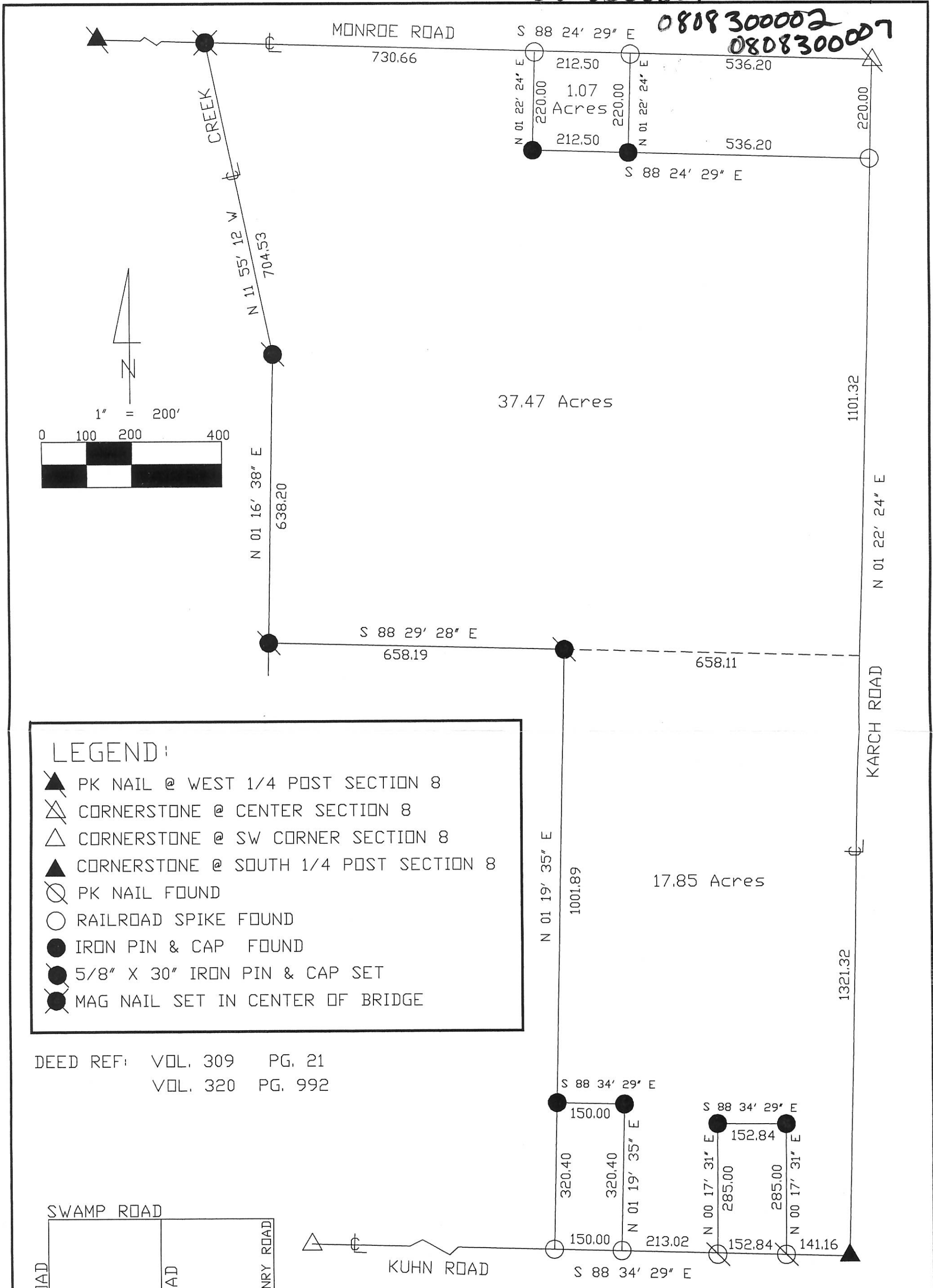

**LEGEND:**

- ▲ PK NAIL @ WEST 1/4 POST SECTION 8
- ⊠ CORNERSTONE @ CENTER SECTION 8
- △ CORNERSTONE @ SW CORNER SECTION 8
- ▲ CORNERSTONE @ SOUTH 1/4 POST SECTION 8
- ⊙ PK NAIL FOUND
- RAILROAD SPIKE FOUND
- IRON PIN & CAP FOUND
- 5/8" X 30" IRON PIN & CAP SET
- MAG NAIL SET IN CENTER OF BRIDGE

DEED REF: VOL. 309 PG. 21  
VOL. 320 PG. 992

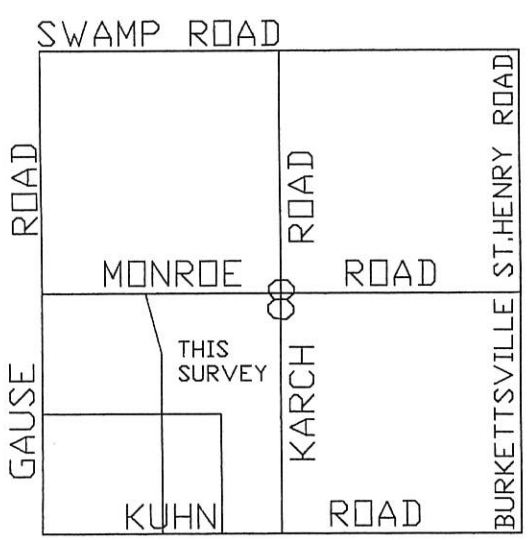

**MAHARG SURVEY**  
Part of SW1/4 Section 8,  
Jefferson Township  
Township 6S, Range 2E  
9-6-97

*Kent Marbaugh*





FILED IN SURVEY BOOK 68-A

LEGEND

- "A" = STONE @ CENTER ~ SEC. 8.
- "B" = IRON BAR OVER IRON PIPE @ W. 1/4 POST ~ SEC. 8.
- "C" = STONE @ S. 1/4 POST ~ SEC. 8.
- "D" = RAILROAD SPIKE SET.
- "E" = 5/8" X 30" IRON BAR SET.

LOCATION SKETCH

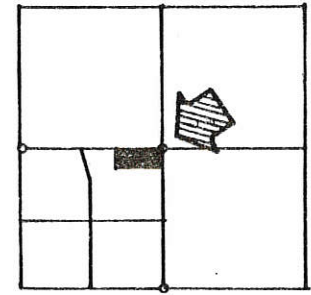

SECTION 8

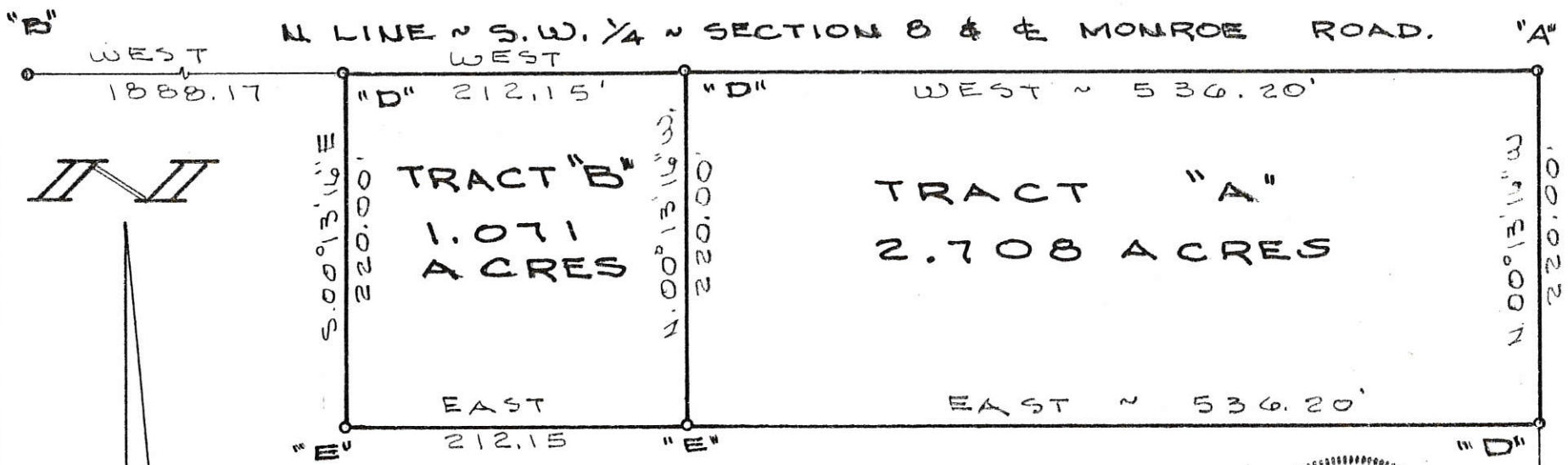

SURVEYED BY Gordon L. Gesslin

GORDON L. GESSLIN  
REGISTERED SURVEYOR  
NO. 53572  
STATE OF OHIO  
SURVEYOR

~ CELINA, OHIO

YANEY SURVEY

PART OF THE N.E. 1/4 OF THE S.W. 1/4 OF SECTION 8, TOWN 6 SOUTH, RANGE 2 EAST (JEFFERSON TOWNSHIP), MERCER COUNTY, OHIO.

OCTOBER 24, 1985

SCALE 1" = 100'



"A"

"D"

"E"

"C"

E. LINE ~ S.W. 1/4 ~ SEC. 8 & E KARCH RD.

220.00'

242.88'

220.00'

0808300003; 0808300002

0808300007

SURVEYED BY Gordon L. Geeslin  
GORDON L. GEESLIN  
REGISTERED SURVEYOR  
NR 5372

LOCATION SKETCH

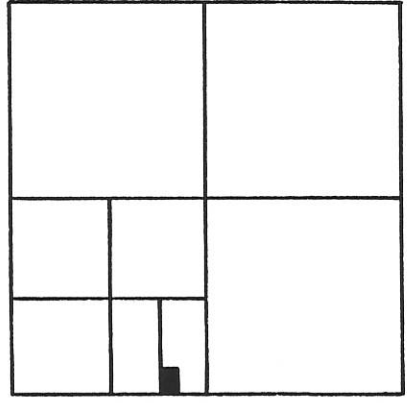

SECTION 8

LEGEND

- = MINE SPK. SET.
- = 5/8" x 30" IRON BAR SET.

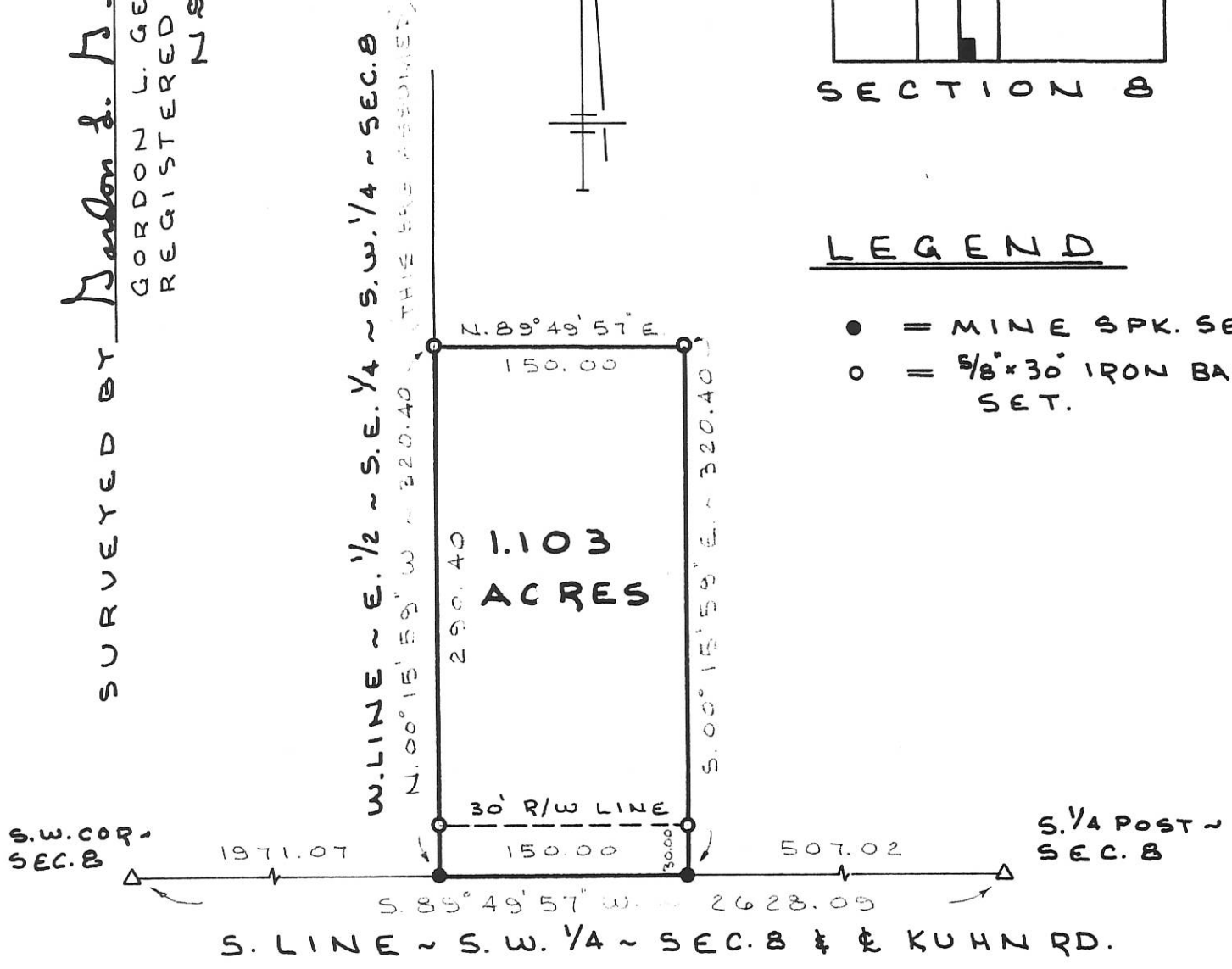
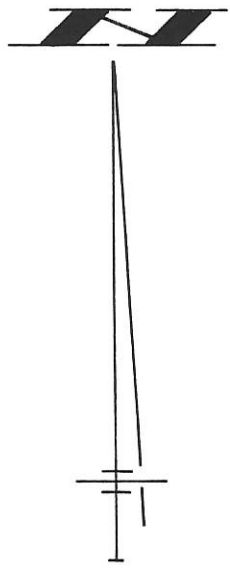

BRUNS SURVEY

PART OF THE E. 1/2 OF THE S.E. 1/4 OF THE S.W. 1/4 OF SEC. 8, TOWN 6 SOUTH, RANGE 2 EAST, (JEFFERSON TOWNSHIP), MERCER COUNTY, OHIO.

FEBRUARY 11, 1992

SCALE 1" = 100'



GORDON L. GEESLIN  
LAND SURVEYOR  
810 EAST MARKET STREET  
CELINA, OHIO  
PHONE (419) 586-6155



PERMANENT PARCEL No. \_\_\_\_\_

Part of: \_\_\_\_\_ Sec. \_\_\_\_\_ T. \_\_\_\_\_ R. \_\_\_\_\_ Township

Grantor: \_\_\_\_\_ Area Retained: \_\_\_\_\_ Acr

Grantee: \_\_\_\_\_ Area Transferred: \_\_\_\_\_ Acr

Deed References: \_\_\_\_\_

APPROVALS:

AGENCY	Board of Health	County Sanitary Engineer	C
DATE			

0808300008

Section 8

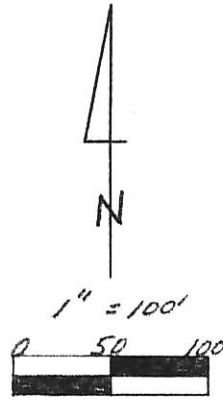
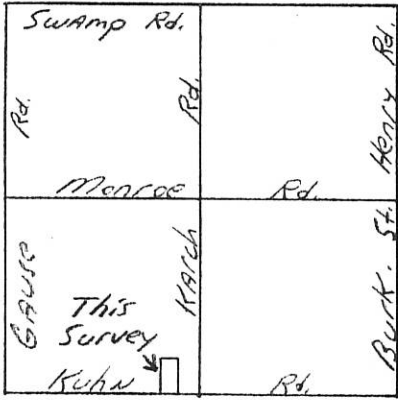

Legend:

- △ Cornerstone @ SE Corner of SW 1/4 Sec 8
- ▲ Cornerstone @ SW Corner of Sec 8
- P.K. Nail Set
- ⊗ P.K. Nail Set over existing R.R. Spike
- 5/8" x 30" Iron Pin w/cap Set

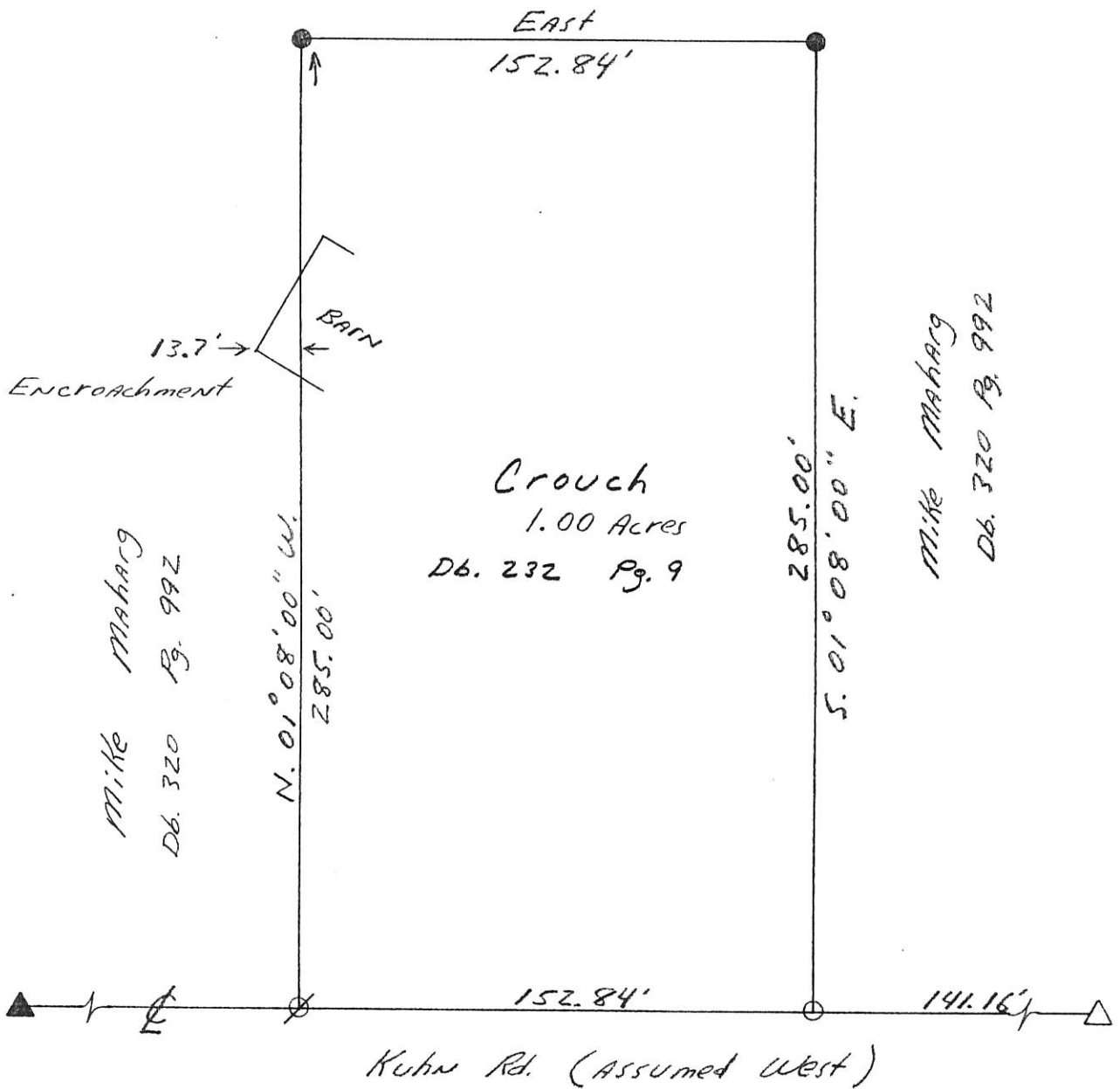

Kent B. Marbaugh

P.S. 7421

1210 Yorkshire Court  
Celina, Ohio 45822  
(419) 586-4293



*Kent Marbaugh*

*Maharg Survey*

Part of: SW 1/4 Sec. 8 T 65 R 2E Jeff. Township  
 Grantor: \_\_\_\_\_ Area Retained: \_\_\_\_\_ Ac.  
 Grantee: \_\_\_\_\_ Area Transferred: \_\_\_\_\_ Ac.  
 Deed References: \_\_\_\_\_

Approvals: \_\_\_\_\_  
 Agency: Board of Health      County Sanitary Engineer      County Engineer  
 Date: \_\_\_\_\_

6-15-96



0808100003

08-A

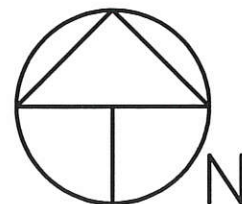

Scale 1" = 100'

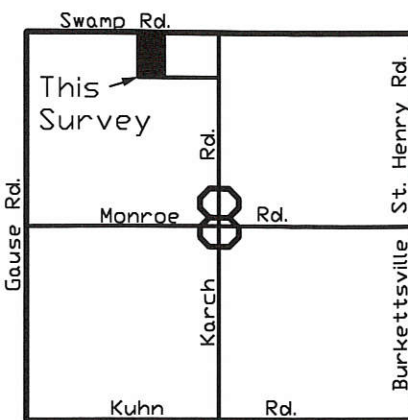

**LEGEND:**

- △ Cornerstone @ N1/4 Post Sec.8
- ⊠ Cornerstone @ Center Sec.8
- ▲ Cornerstone @ NW Corner Sec.8
- Mag Nail Set
- ⚡ 5/8" X 30" Iron Pin W/Cap Set @ 20.00' South of Section Line
- 5/8" X 30" Iron Pin W/Cap Set



NOTE: Stone ref. used is 1.8' west & 0.4' north of Stone ref. used on Survey by Flaler (see stone card)

NOTE: Mag Nail is 1.4' west of a found pin

Township:	Jefferson
Section:	8
Township:	6S
Range:	2E
Mercer County, Ohio	
Location: 5.00 Acres NW1/4	
Deed Ref: Vol.306 Pg.548	
Date: 2-28-97	

**SURVEY OF: PROPOSED CEMETERY ADDITION**

**FOR: JEFFERSON TOWNSHIP TRUSTEES**

**BY: MERCER COUNTY ENGINEERS OFFICE**

Kent B. Marbaugh P.S.# 7421 *Kent Marbaugh*



0808300001

08-A



**Legend:**

- ▲ Mag nail @ the W1/4 post of Section 8
- △ Cornerstone @ the center of Section 8
- ⚡ Cornerstone @ the SW corner of Section 8
- 5/8" X 30" Iron pin w/cap set on line and 12.0' from corner
- 5/8" X 30" Iron pin w/cap set
- Mag nail set

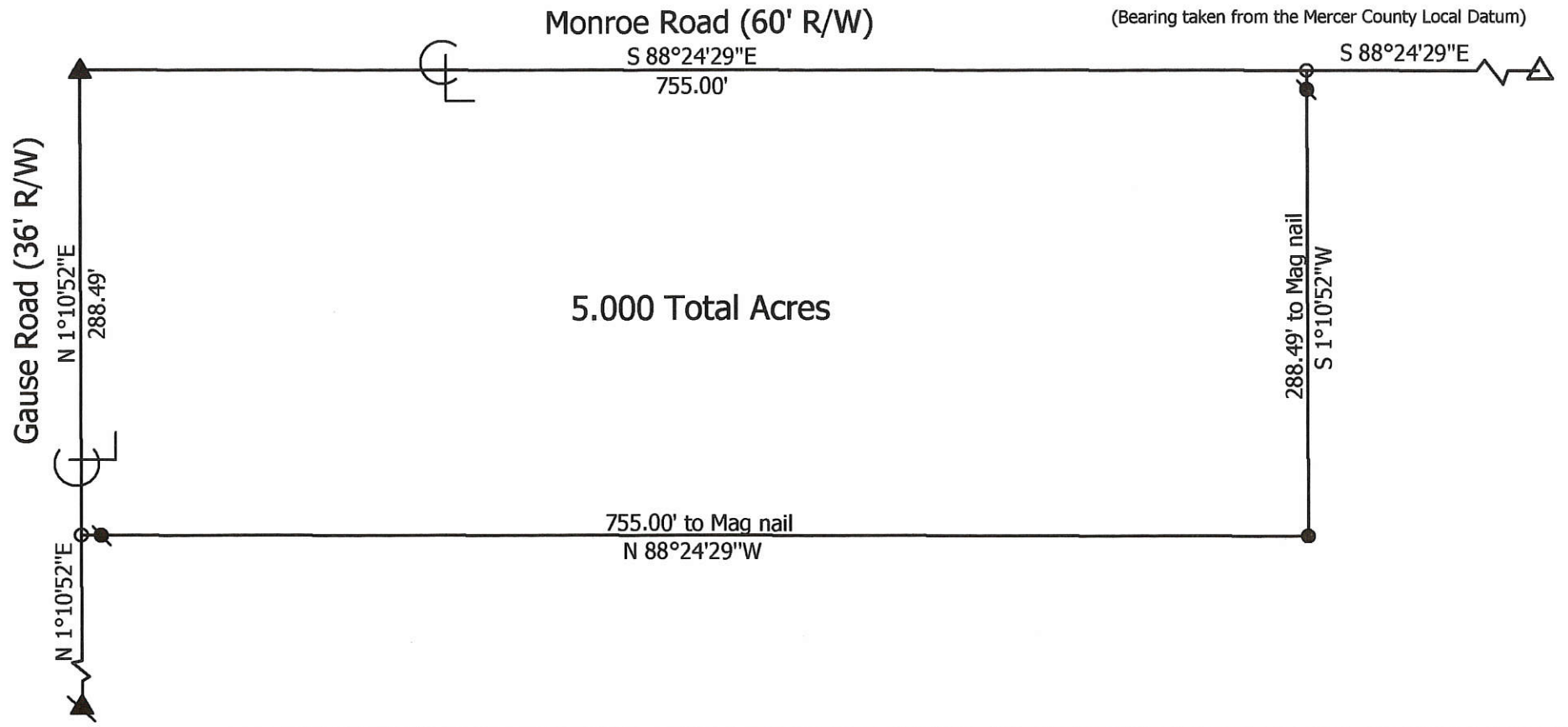
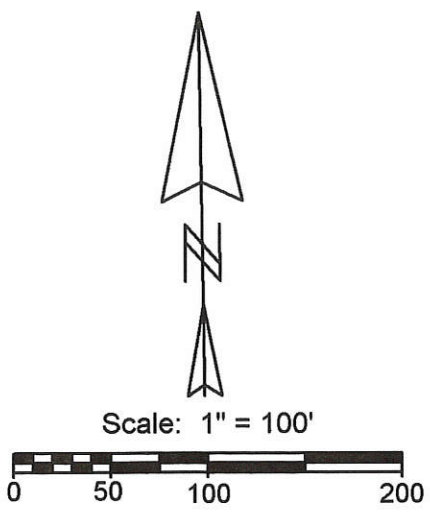

**Marbaugh Land Surveying**  
 1210 Yorkshire Court  
 Celina, Ohio 45822  
 (419) 586-4293

*Kent B. Marbaugh*  
 Kent B. Marbaugh P.S. 7421

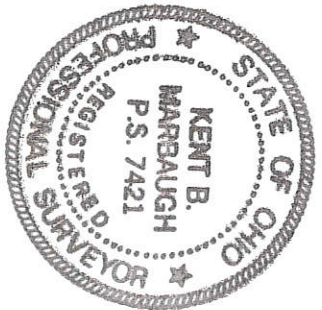

**Brandon Survey**

State of: Ohio County: Mercer

Township: Jefferson Sec: 8 Town: 6S Range: 2E

City/Village: \_\_\_\_\_ Subdivision: \_\_\_\_\_ Lot: \_\_\_\_\_

Deed Ref: O.R.64, Pg.482 Date Surveyed: 6-24-06

Approvals: \_\_\_\_\_  
 Agency: Board of Health Township Zoning Inspector \_\_\_\_\_ County Engineer \_\_\_\_\_  
 Date: \_\_\_\_\_



0808300004

08-A

0808300002  
0808300007

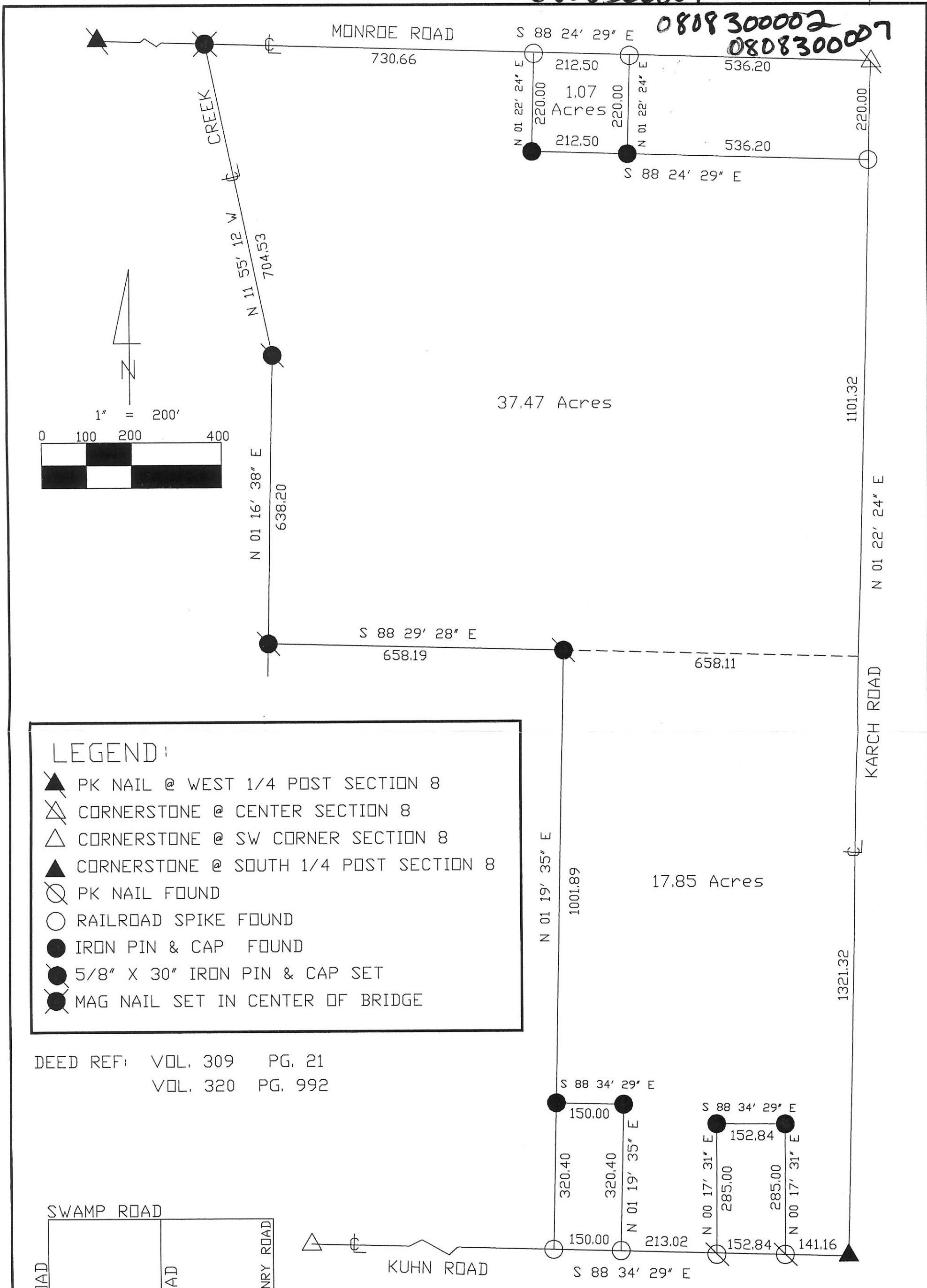

**LEGEND:**

- ▲ PK NAIL @ WEST 1/4 POST SECTION 8
- ⊠ CORNERSTONE @ CENTER SECTION 8
- △ CORNERSTONE @ SW CORNER SECTION 8
- ▲ CORNERSTONE @ SOUTH 1/4 POST SECTION 8
- ⊙ PK NAIL FOUND
- RAILROAD SPIKE FOUND
- IRON PIN & CAP FOUND
- 5/8" X 30" IRON PIN & CAP SET
- MAG NAIL SET IN CENTER OF BRIDGE

DEED REF: VOL. 309 PG. 21  
VOL. 320 PG. 992

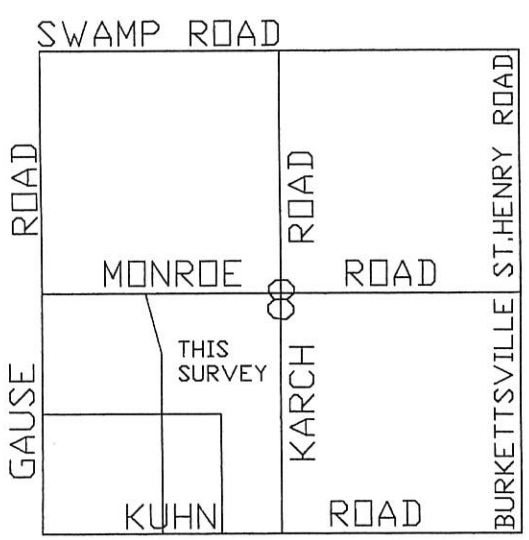

**MAHARG SURVEY**  
Part of SW1/4 Section 8,  
Jefferson Township  
Township 6S, Range 2E  
9-6-97

*Kent Marbaugh*



FILED IN SURVEY BOOK 68-A

LEGEND

- "A" = STONE @ CENTER ~ SEC. 8.
- "B" = IRON BAR OVER IRON PIPE @ W. 1/4 POST ~ SEC. 8.
- "C" = STONE @ S. 1/4 POST ~ SEC. 8.
- "D" = RAILROAD SPIKE SET.
- "E" = 5/8" X 30" IRON BAR SET.

LOCATION SKETCH

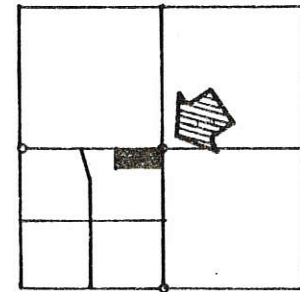

SECTION 8

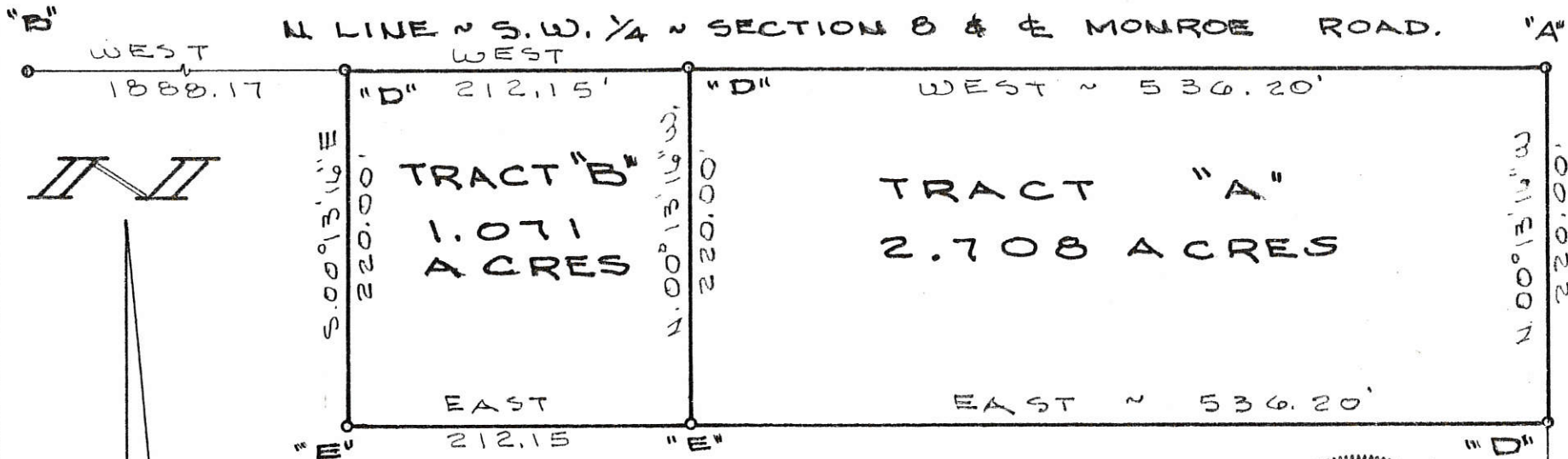

SURVEYED BY Gordon L. Gesslin

GORDON L. GESSLIN  
REGISTERED SURVEYOR  
NO. 53572

STATE OF OHIO  
SURVEYOR

~ CELINA, OHIO

**YANEY SURVEY**

PART OF THE N.E. 1/4 OF THE S.W. 1/4 OF SECTION 8, TOWN 6 SOUTH, RANGE 2 EAST (JEFFERSON TOWNSHIP), MERCER COUNTY, OHIO.

OCTOBER 24, 1985

SCALE 1" = 100'

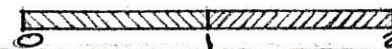

E. LINE ~ S.W. 1/4 ~ SEC. 8 & E KARCH RD. "C"

0808300003; 0808300002

0808300007

SURVEYED BY Gordon L. Geeslin  
GORDON L. GEESLIN  
REGISTERED SURVEYOR  
NR 5372

LOCATION SKETCH

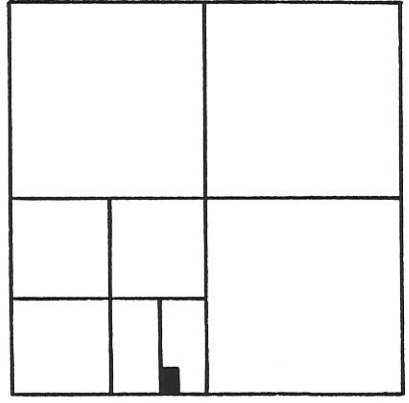

SECTION 8

LEGEND

- = MINE SPK. SET.
- = 5/8" x 30" IRON BAR SET.

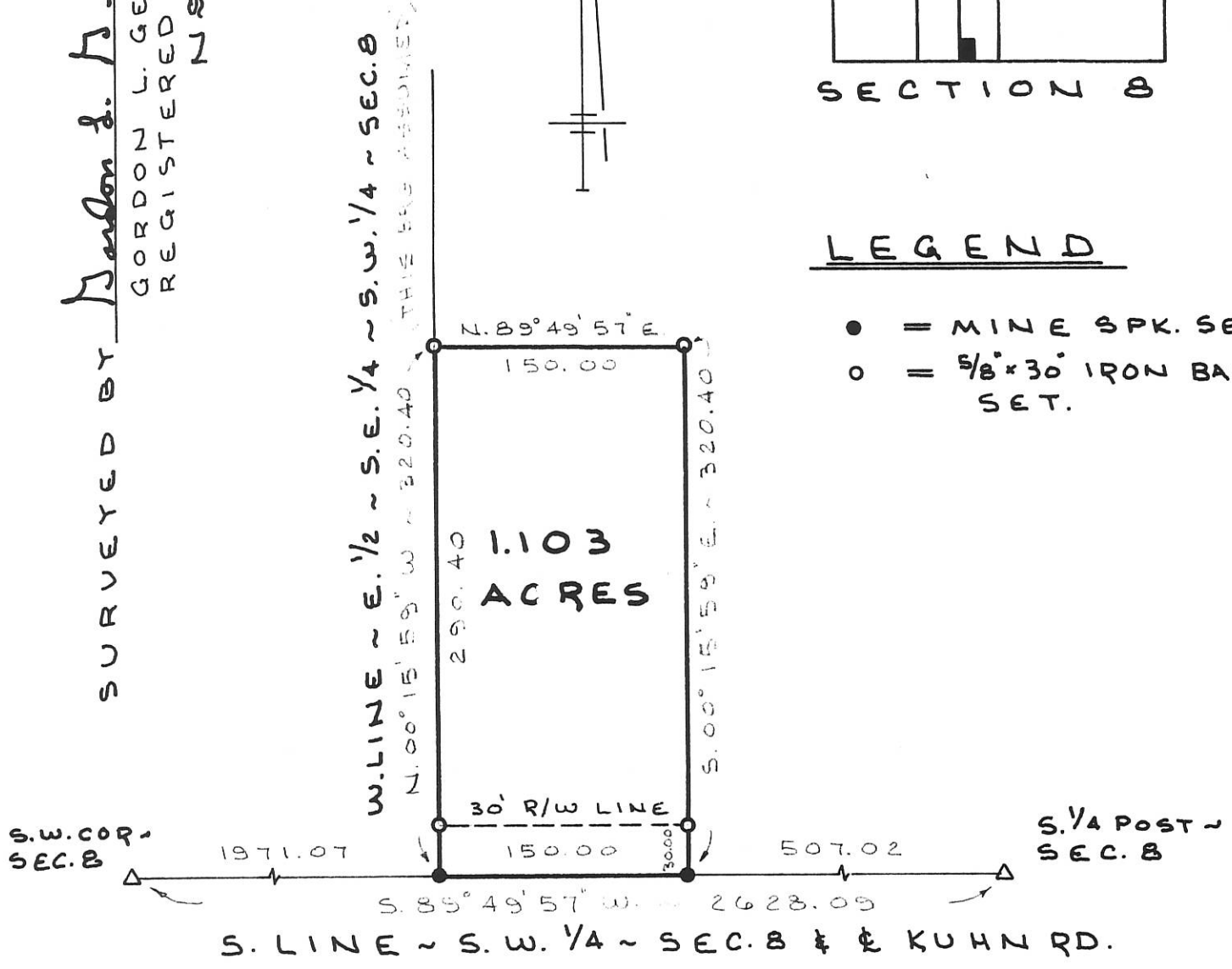
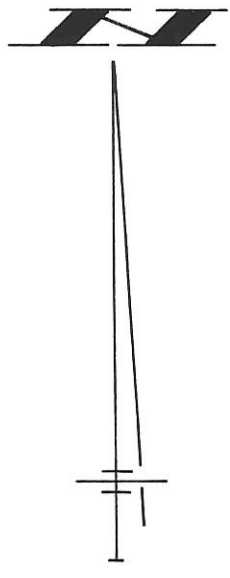

BRUNS SURVEY

PART OF THE E. 1/2 OF THE S.E. 1/4 OF THE S.W. 1/4 OF SEC. 8, TOWN 6 SOUTH, RANGE 2 EAST, (JEFFERSON TOWNSHIP), MERCER COUNTY, OHIO.

FEBRUARY 11, 1992

SCALE 1" = 100'



GORDON L. GEESLIN  
LAND SURVEYOR  
810 EAST MARKET STREET  
CELINA, OHIO  
PHONE (419) 586-6155



PERMANENT PARCEL No. \_\_\_\_\_

Part of: \_\_\_\_\_ Sec. \_\_\_\_\_ T. \_\_\_\_\_ R. \_\_\_\_\_ Township

Grantor: \_\_\_\_\_ Area Retained: \_\_\_\_\_ Acr

Grantee: \_\_\_\_\_ Area Transferred: \_\_\_\_\_ Acr

Deed References: \_\_\_\_\_

APPROVALS:  
 AGENCY: \_\_\_\_\_ Board of Health  
 DATE: \_\_\_\_\_ County Sanitary Engineer  
 \_\_\_\_\_ C



0808300008

Section 8

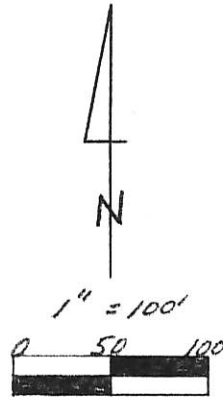
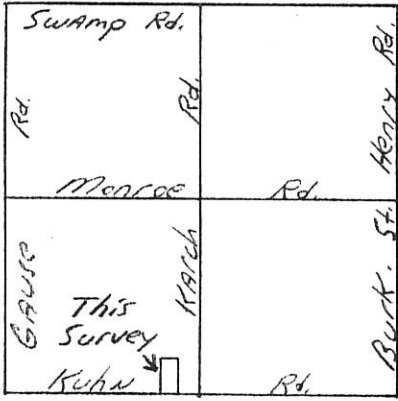

Legend:

- △ Cornerstone @ SE Corner of SW 1/4 Sec 8
- ▲ Cornerstone @ SW Corner of Sec 8
- P.K. Nail Set
- ⊗ P.K. Nail Set over existing R.R. Spike
- 5/8" x 30" Iron Pin w/cap Set

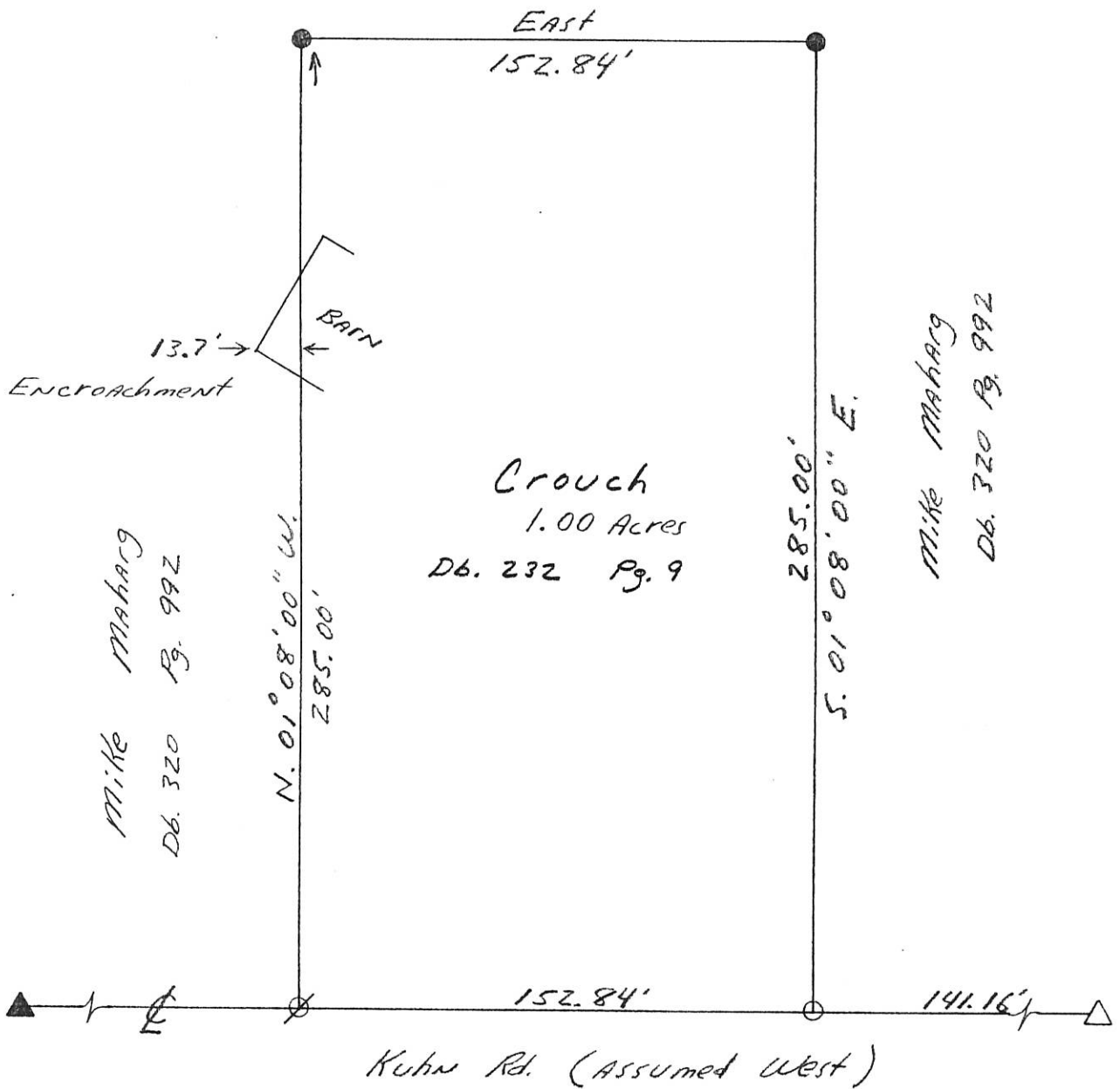

Kent B. Marbaugh

P.S. 7421

1210 Yorkshire Court  
Celina, Ohio 45822  
(419) 586-4293



*Kent Marbaugh*

*MAHARG Survey*

Part of: SW 1/4 Sec. 8 T 65 R 2E Jeff. Township  
 Grantor: \_\_\_\_\_ Area Retained: \_\_\_\_\_ Ac.  
 Grantee: \_\_\_\_\_ Area Transferred: \_\_\_\_\_ Ac.  
 Deed References: \_\_\_\_\_

Approvals: \_\_\_\_\_  
 Agency: Board of Health      County Sanitary Engineer      County Engineer  
 Date: \_\_\_\_\_

6-15-96

0808400001

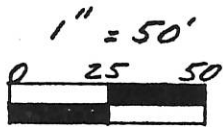
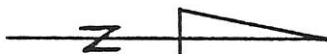
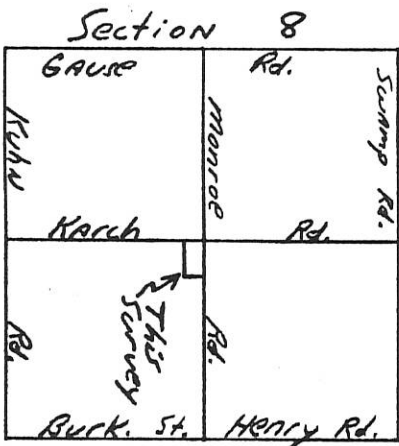

Legend:

- △ Cornerstone @ Center Sec. 8
- ▲ Cornerstone @ S 1/4 Post Sec. 8
- ▲ Cornerstone @ E 1/4 Post Sec. 8
- P.K. Nail Set
- 5/8" x 30" Iron Pin w/cap Set

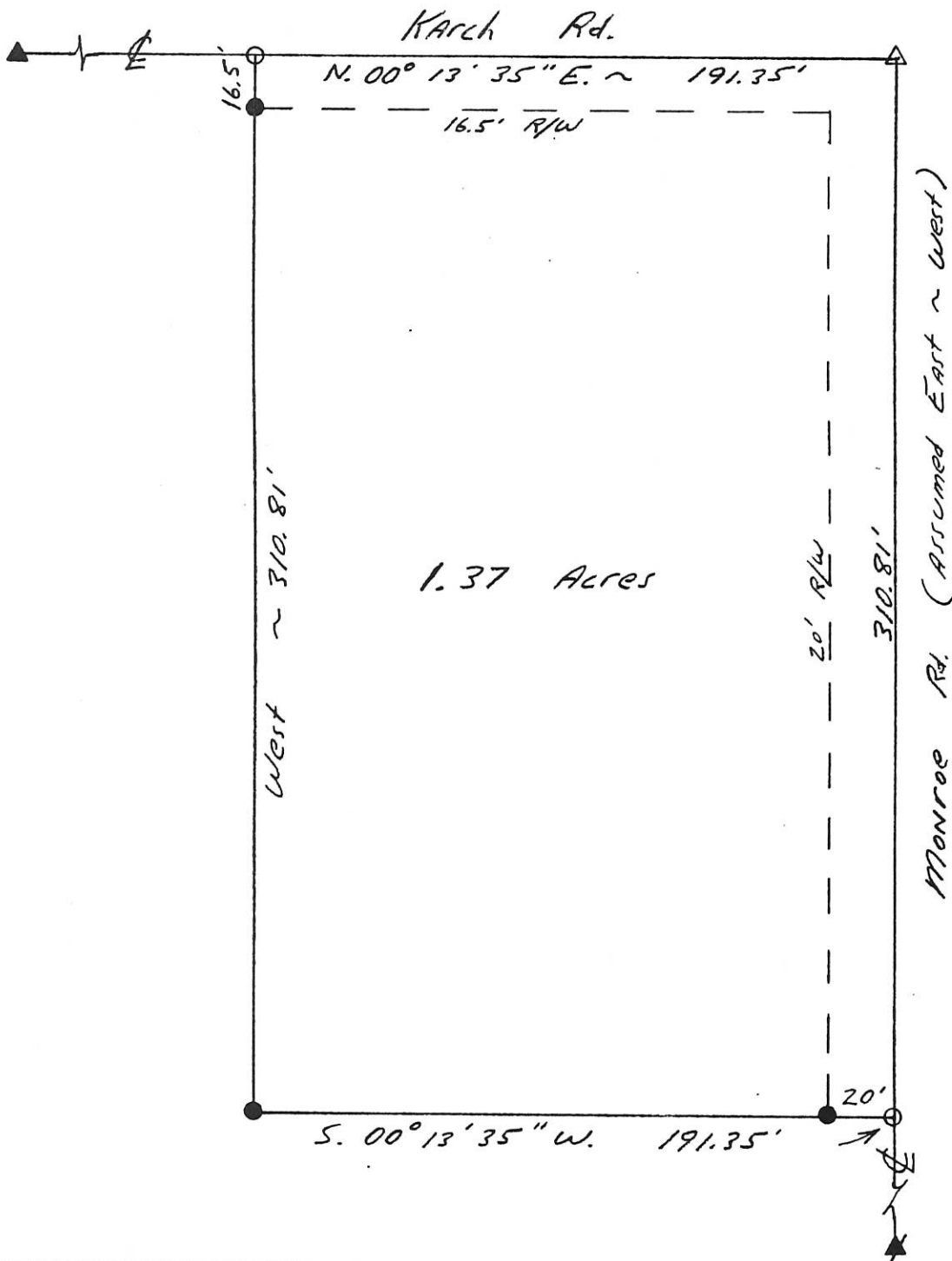

Kent B. Marbaugh

P.S. 7421

1210 Yorkshire Court  
Celina, Ohio 45822  
(419) 586-4293



Boley Survey

Part of: SE 1/4 Sec. 8 T 65 R ZE Jeff. Township

Grantor: \_\_\_\_\_ Area Retained: \_\_\_\_\_ Ac.

Grantee: \_\_\_\_\_ Area Transferred: \_\_\_\_\_ Ac.

Deed References: OR. 4 Pg. 689

Approvals: Chad R. Willett

Agency: Board of Health  
Date: 30 APRIL 96

County Sanitary Engineer

County Engineer

4-29-96

*Kent Marbaugh*

0808400006

### Site Map Section 8

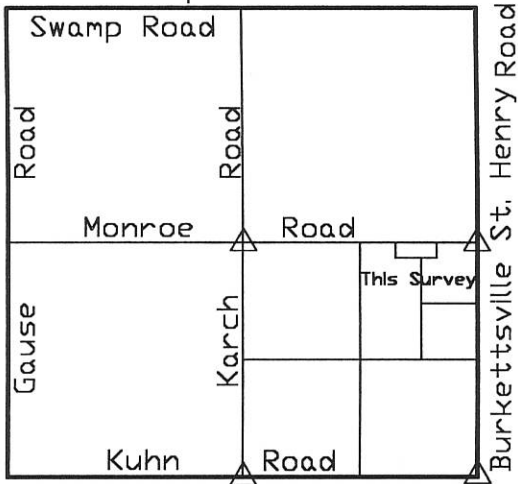

**LEGEND:**

- ▲ Cornerstone @ Center of Section 8
- ⊗ Cornerstone @ Southeast Corner Section 8
- △ Cornerstone @ East Quarter Post Section 8
- MAG Nail Set
- Iron Pin Found
- 5/8" X 30" Iron Pin with cap set
- ∅ Railroad Spike Found

Deed Ref: Vol.321 Pg.165

### Monroe Road (Assumed East~West)

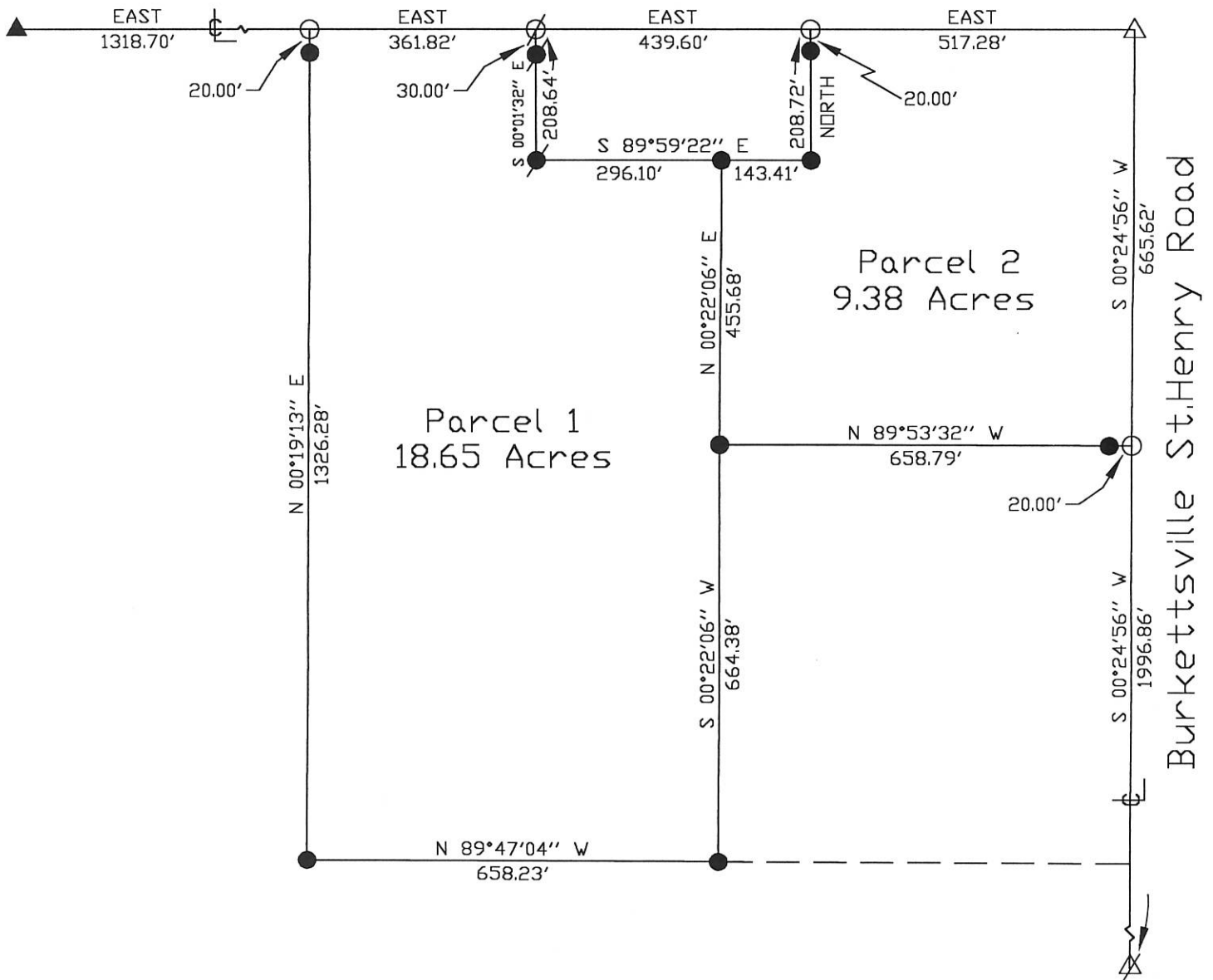

Kent B. Marbaugh  
P.S. 7421

*Kent Marbaugh*  
Date: 2-21-98  
1210 Yorkshire Court  
Cellna, Ohio 45822  
(419) 586-4293



### Maharg Survey

Part of SE 1/4 Section 8  
Jefferson Township  
Township 6S, Range 2E  
Mercer County, Ohio

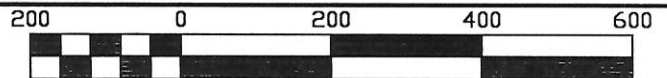

Scale 1" = 200'



HEIBY SURVEY  
 PART SE 1/4, SEC. 8, T6S, R2E, JEFFERSON TWP.  
 MERCER CO., OHIO

Co. Eng  
 08-A

0808400006

LOCATION PLAT

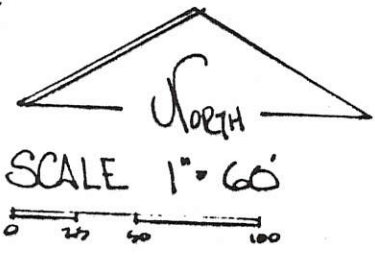
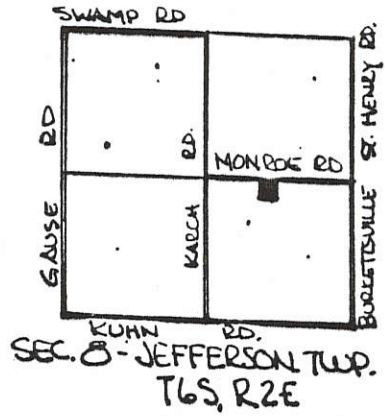

- LEGEND
- SPIKE FOUND
  - SPIKE SET
  - PIN FOUND
  - PIN SET
  - △ STONE REF.

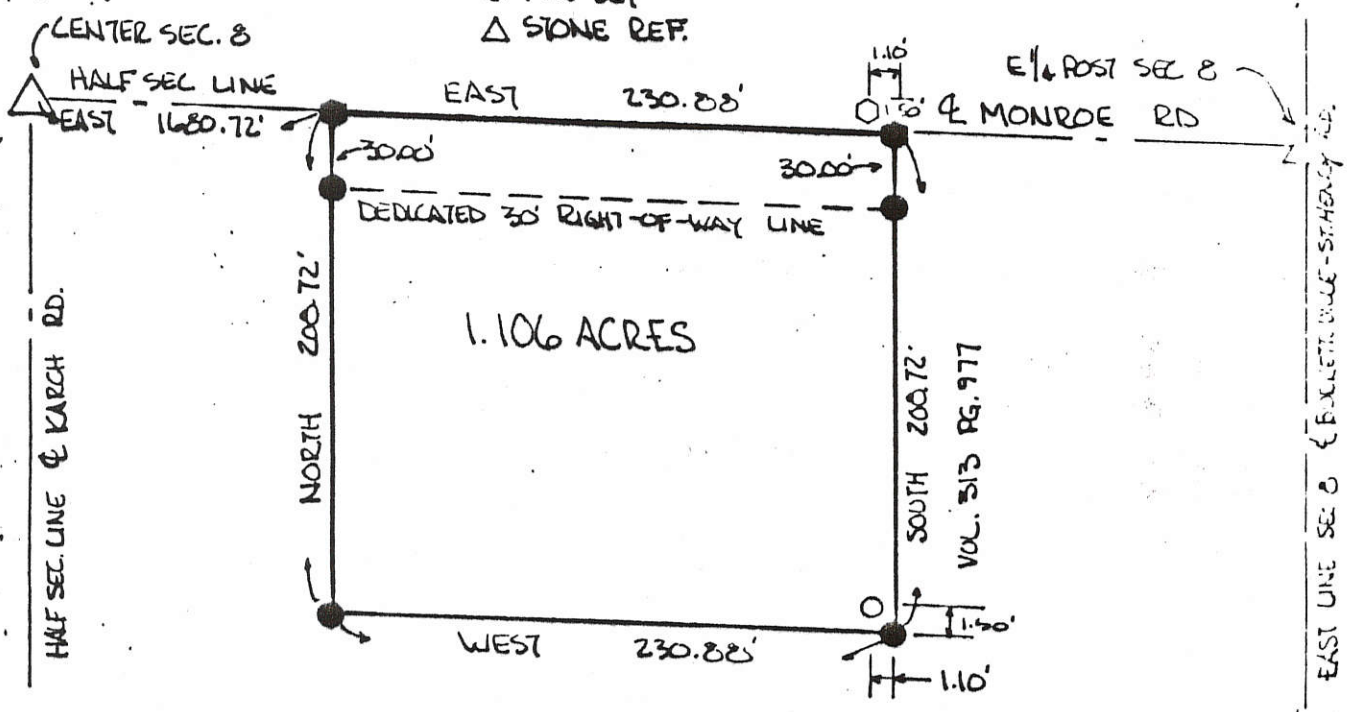

PARCEL NOT IN FLOOD HAZARD ZONE  
 "FIRM" PANEL NO. 390392-0075B  
 SEPT 1989

BEARINGS TURNED FROM & MONROE RD  
 ALSO BEING 1/2 SEC LINE ASSUMED EAST-WEST -

NOTE!

EXISTING SPIKE & PIN (WEST LINE) OF  
 LANDS DESCRIBED IN DEED BOOK 513  
 PAGE 977 DID NOT CORRESPOND TO  
 DESCRIPTION. EXISTING SPIKE & PIN  
 FOUND TO BE 1.50 FT. NORTH & 1.10 FT.  
 WEST OF ACTUAL WEST LINE DESCRIBED  
 & AS SET BY THIS SURVEY!

GRANTORS GRANT & DEDICATE ADDITIONAL LAND ADJACENT  
 TO THE EXISTING RIGHT OF WAY OF THE MONROE RD.  
 TO CREATE A THIRTY (3000) FT. RIGHT OF WAY ALONG THIS PARCEL.

HEIBY	GRANTOR	DATE
HEIBY	GRANTOR	DATE

PLAT BY SURVEY MARCH 1992  
*Roy F. Thompson, Jr.*  
 ROY F. THOMPSON, JR., REG. SURV. # 5379

	PERMANENT PARCEL No.	
	Part of: <u>SE 1/4</u> Sec. <u>8</u> T <u>6S</u> R <u>2E</u> <u>Jefferson</u> Township	
	Grantor: <u>Heiby</u> Area Retained: <u>27.894</u> Acres	
	Grantee: <u>Deke</u> Area Transferred: <u>1.106</u> Acres	
Deed References:		
APPROVALS:		
AGENCY: Board of Health	Co. Sanitary Engineer	County Engineer
DATE:		

SURVEY OF A 1.140 Ac. TRACT FOR NICHOLAS PUTHOFF  
LOCATED IN THE S.E. 1/4 OF SEC. 08, T-6-S, R-2-E,  
JEFFERSON TWP.-WEST, MERCER COUNTY, STATE OF OHIO

0808400009

NICHOLAS PUTHOFF  
Vol. 243, Pg. 702  
(30.00 Ac. Deed)

AREA SURVEYED  
1.140 Ac. TOTAL  
0.092 Ac. Ex. R/W  
1.048 Ac. NET

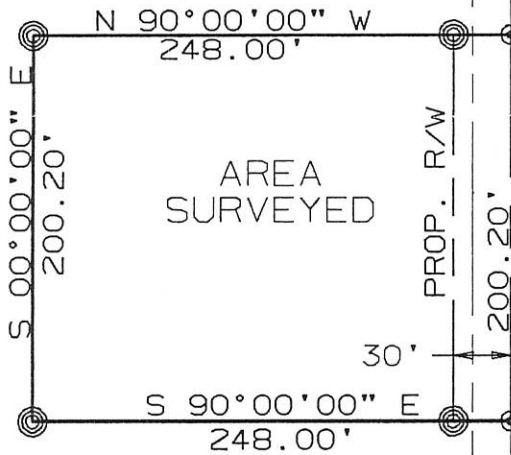

MONROE RD.  
E 1/4 POST  
OF SEC. 30  
P.K. NAIL FOUND

BURKETTVILLE-ST. HENRY RD.  
(40' R/W) N 00°00'00\"/>

EX. CENTERLINE  
PK. NAILS FOUND  
TO BE 0.10' WEST  
OF SECTION LINE  
SET NEW P.K. NAILS

KUHN RD.  
S.E. CORNER  
OF SEC. 08  
P.K. NAIL FOUND

I hereby dedicate the  
permenant easement (thirty  
feet total) for roadway  
purposes as shown on this plat.

*Nicholas A. Puthoff*  
Nicholas A. Puthoff

*Betty Puthoff*  
Betty C. Puthoff

SURVEYED BY: *Eric C. Thomas*  
ERIC C THOMAS REG. SURVEYOR #7236  
DATE: 04-09-94

⊙ = P.K. NAIL FOUND  
⊗ = I. PIN SET



References: ASSUMED BEARING ON BURKET.-ST.HENRY RD. TO BE N 00°00'00\"/>		Scale 1"= 100' 	
Part of S.E. 1/4 Sec. 08 T6-S R2-E JEFFERSON Twp., MERCER Co., OHIO GRANTOR: NICHOLAS PUTHOFF DEEDS: Vol. 243, Pg. 702 AREA RETAINED 28.860 Ac. GRANTEE: _____ AREA: 1.140 Ac.			
APPROVALS: AGENCY: DATE	BD. OF HEALTH	Co. San. Eng.	Co. Engineer
			PERMANENT PARCEL No.

PAUL KARCH SURVEY  
IN NW CORNER SECTION 8, T6S, R2E  
Jefferson Twp, Mercer County, Ohio

088100001

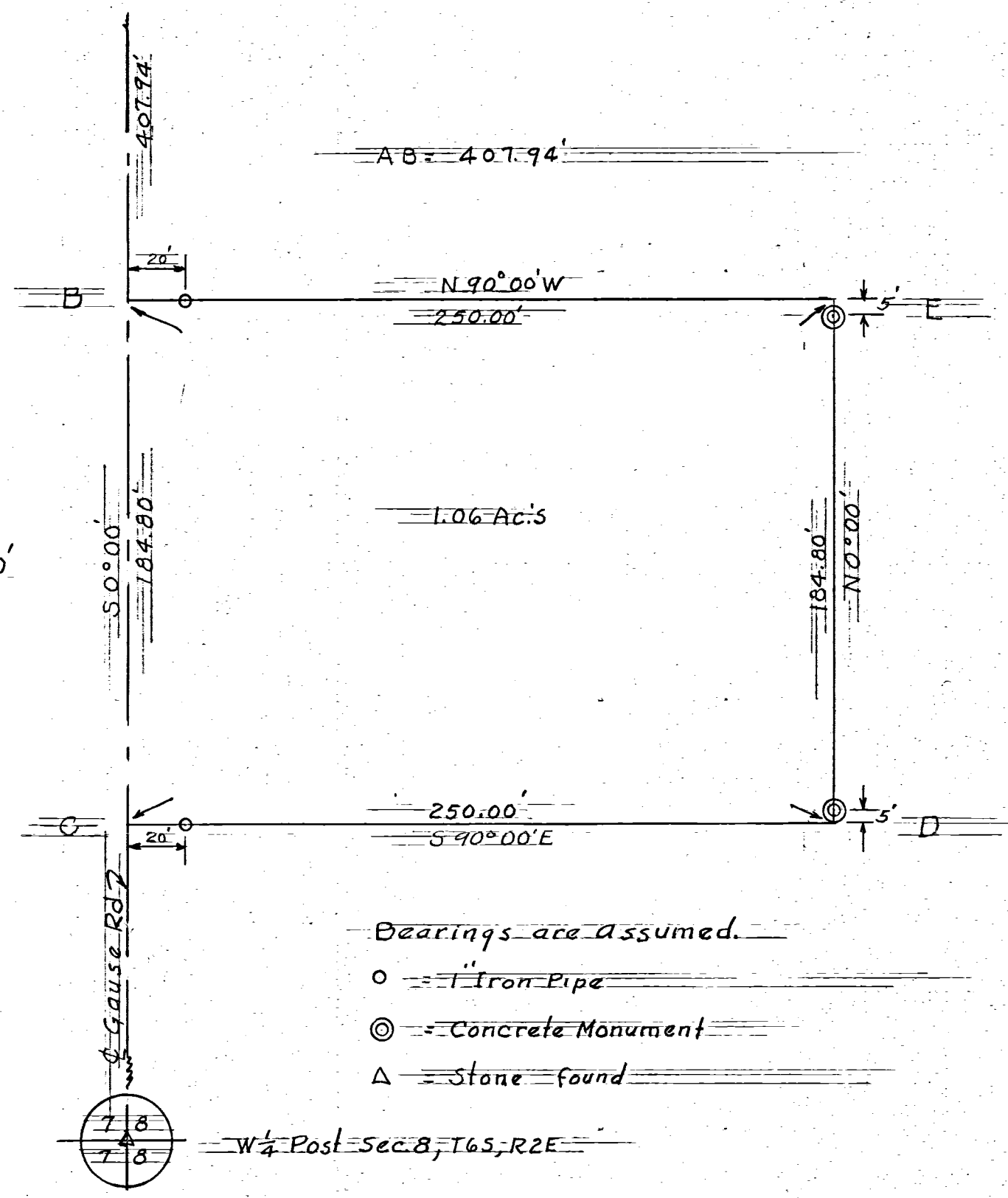
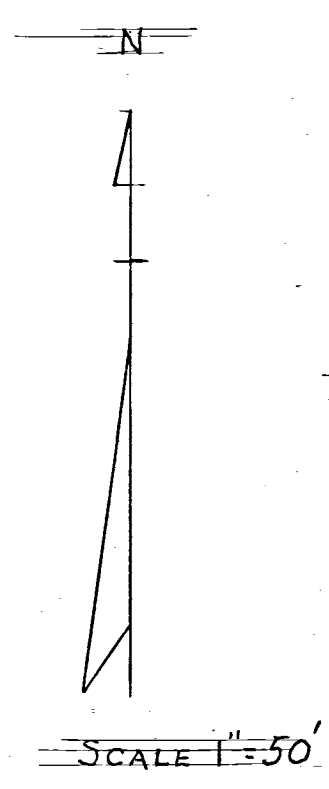
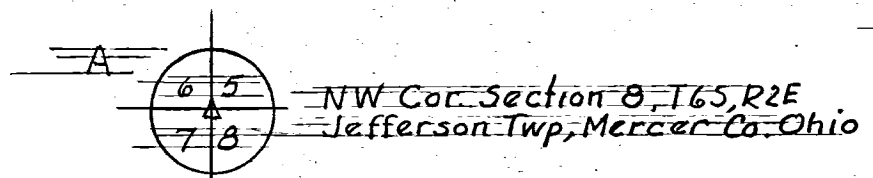

- Bearings are assumed.
- = 1" Iron Pipe
- ⊙ = Concrete Monument
- △ = Stone found

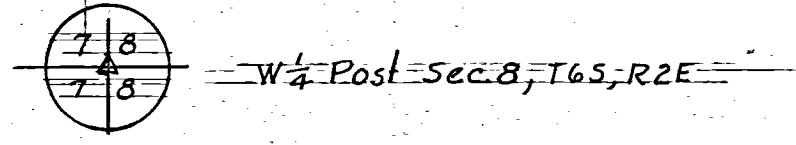

CELINA, OHIO JUNE 29, 1957

I hereby certify that I have this day made a survey of the premise as shown  
on the Plat above. I believe it to be correct to the best of my knowledge.

Survey made for Paul Karch  
at the request of Paul Karch

Floyd L. Kugel  
REGISTERED SURVEYOR No 4286  
Survey No 32  
Survey Book No 1 Pgs 94 & 95  
File No Ab



080540001  
0805 20001  
-002  
-003  
-004  
-005

APPLICATION MAP FOR  
**THE JOHN W. KARCH STONE COMPANY**  
KARCH ROAD, CELINA, OHIO, 45822  
PT. OF SECTIONS 5 & 8 WEST JEFFERSON TOWNSHIP,  
T6S, R2E, MERCER COUNTY, OHIO OCT. 1977

ERASTUS QUADRANT  
U.T.M. COORDINATES  
44900mN, 6988mE

ACREAGE	SUMMARY
282.50	ACRES IN PERMIT
3.75	ACRES IN ONE YEAR
282.50	ACRES IN TEN YEARS

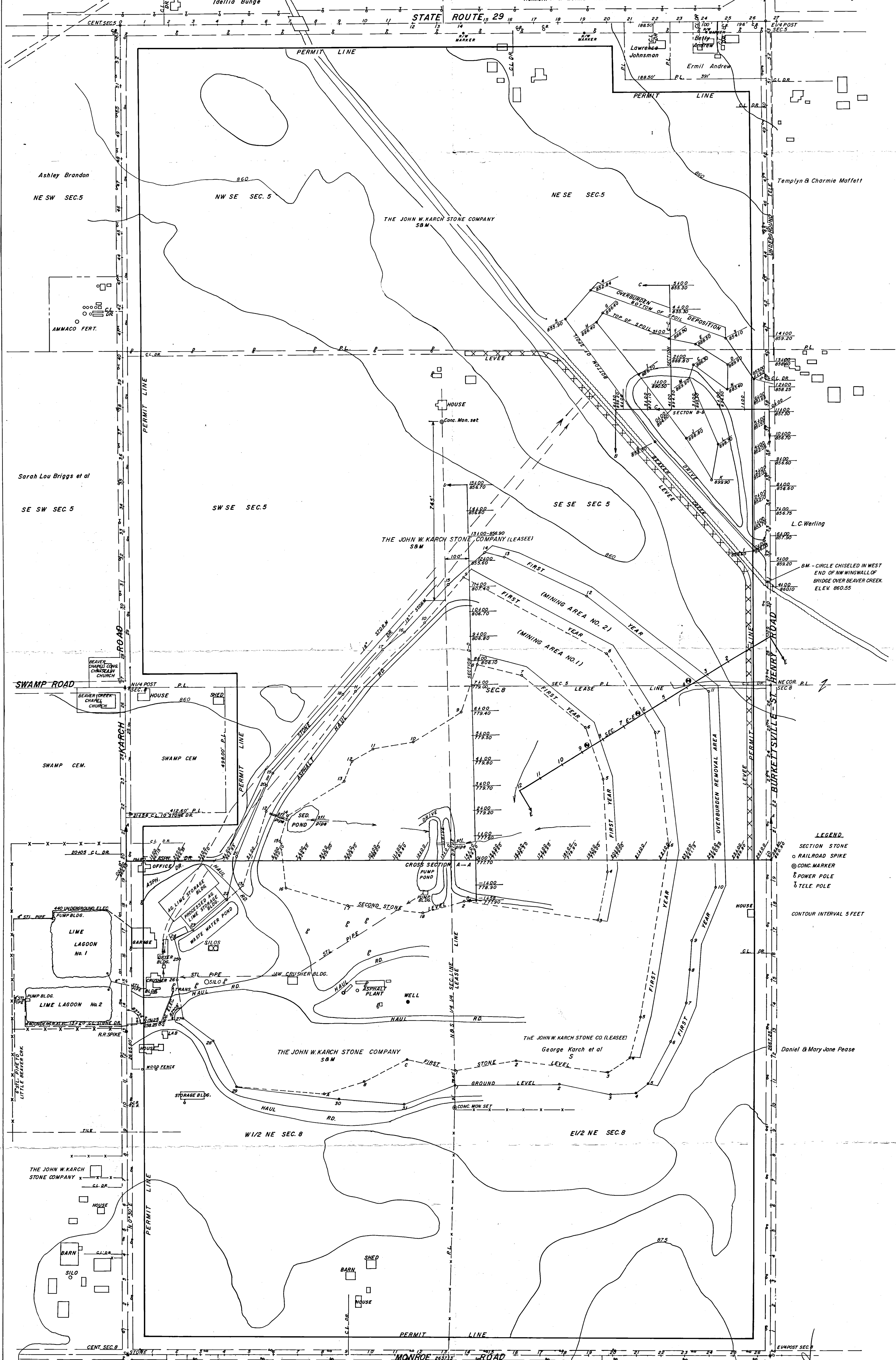
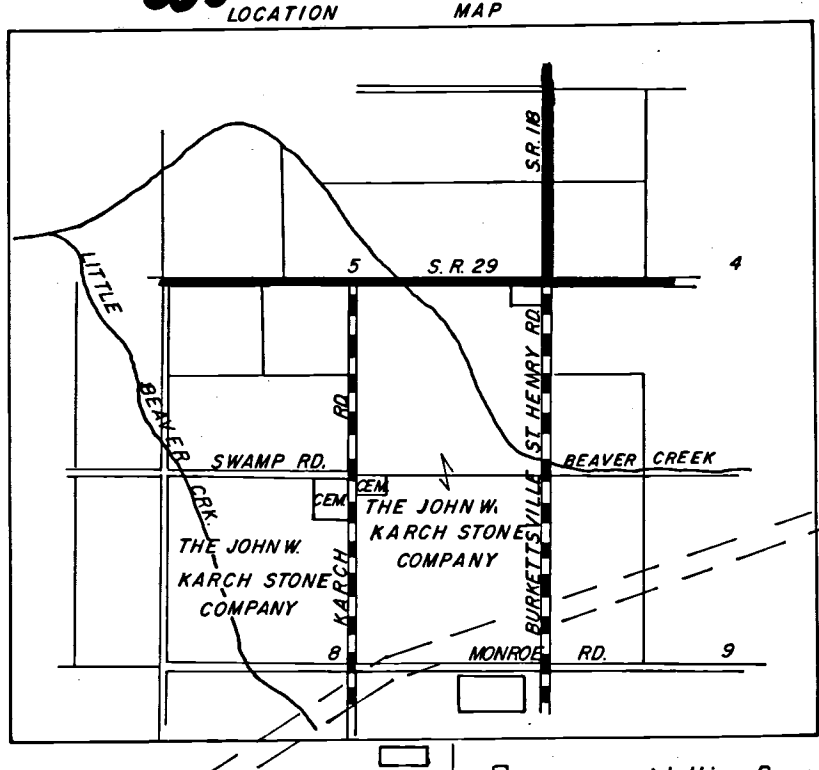

- LEGEND**
- SECTION STONE
  - RAILROAD SPIKE
  - CONC. MARKER
  - POWER POLE
  - TELE. POLE
- CONTOUR INTERVAL 5 FEET

*Ray Ellen*  
Notary Public  
3/16/78

ACKNOWLEDGEMENT  
BEFORE ME, A NOTARY PUBLIC, IN AND FOR SAID COUNTY OF MERCER, STATE OF OHIO, PERSONALLY APPEARED BR GEBHART, SURVEYOR AND ACKNOWLEDGED THE SIGNING OF THE FOREGOING INSTRUMENT TO BE HIS FREE ACT AND DEED. IN TESTIMONY WHEREOF, I HAVE AFFIXED MY HAND AND SEAL THIS 10 DAY OF November 1977.

RAY EBLEN  
NOTARY PUBLIC, MERCER CO., OHIO  
Commission expires 11/1/77

SURVEYORS CERTIFICATE  
I HEREBY CERTIFY THIS SURVEY SHOWING CONCRETE MONUMENTS, SECTION STONES, AND STAKES TO BE CORRECT TO THE BEST OF MY KNOWLEDGE AND BELIEF, AND ALL THE INFORMATION REQUIRED BY THE SURFACE MINING LAWS OF THE STATE OF OHIO.

11/10/77  
DATE

BR GEBHART  
REGST. SURVEYOR # 3009

*B. P. Gebhart*  
3-16-78