

LOCATION SKETCH

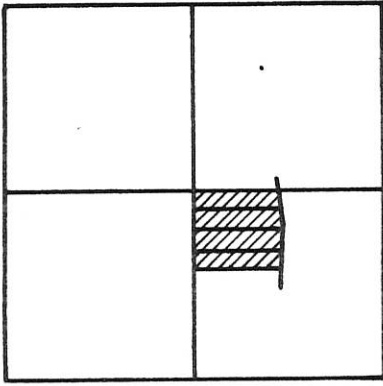

SECTION 29

LEGEND

- "A" = COR. STONE @ CENTER ~ SEC. 29
- "B" = " " " S. 1/4 POST ~ SEC. 29.
- "C" = 5/8" IRON BAR SET @ E. 1/4 POST ~ SEC. 29.
- "D" = MINE SPIKE SET.
- = 5/8" IRON BAR SET N. 89° 58' 36" W. ~ 25.00' FROM CORNER.

SURVEYED BY Gordon L. Geeslin
 GORDON L. GEESLIN
 P.S. 5372

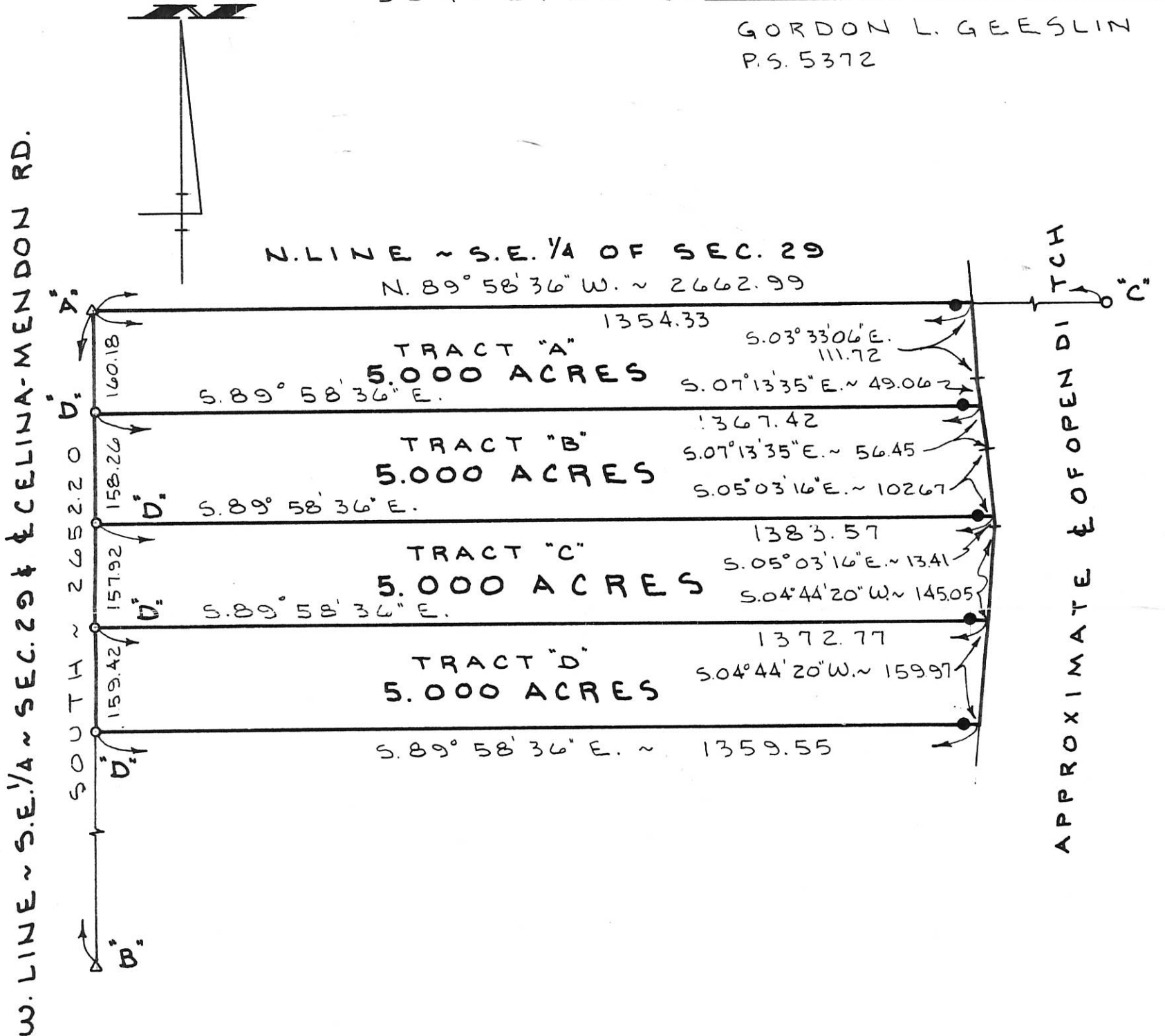

HOWICK SURVEY

PART OF THE S.E. 1/4 ~ SEC. 29, TOWN 5 SOUTH, RANGE 3 EAST, (CENTER TOWNSHIP), MERCER COUNTY, OHIO.

MAY 12, 1994

SCALE 1" = 200'



GORDON L. GEESLIN
 LAND SURVEYOR
 810 EAST MARKET STREET
 CELINA, OHIO
 PHONE (419) 586-6155



PERMANENT PARCEL No. _____

Part of: _____ Sec. _____ T. _____ R. _____ Township

Grantor: _____ Area Retained: _____ Acres

Grantee: _____ Area Transferred: _____ Acres

Deed References: _____

APPROVALS:

AGENCY: Board of Health	County Sanitary Engineer	County Engineer
DATE: _____		

DBE-90

LOCATION SKETCH

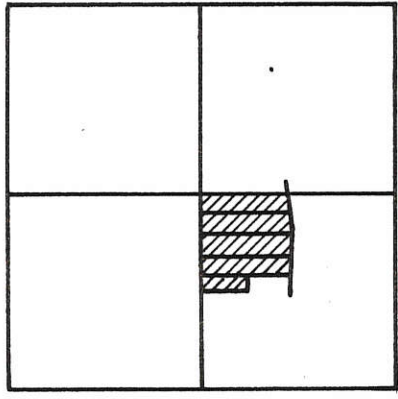

SECTION 29

LEGEND

- "A" = COR. STONE @ CENTER ~ SEC. 29
- "B" = " " " " S. 1/4 POST ~ SEC. 29.
- "C" = 5/8" IRON BAR SET @ E. 1/4 POST ~ SEC. 29.
- "D" = MINE SPIKE SET.
- = 5/8" IRON BAR SET N. 89° 58' 36" W. ~ 25.00' FROM CORNER.
- "E" = 5/8" x 30" IRON BAR SET.

SURVEYED BY Gordon L. Geeslin
GORDON L. GEESLIN
P.S. 5372

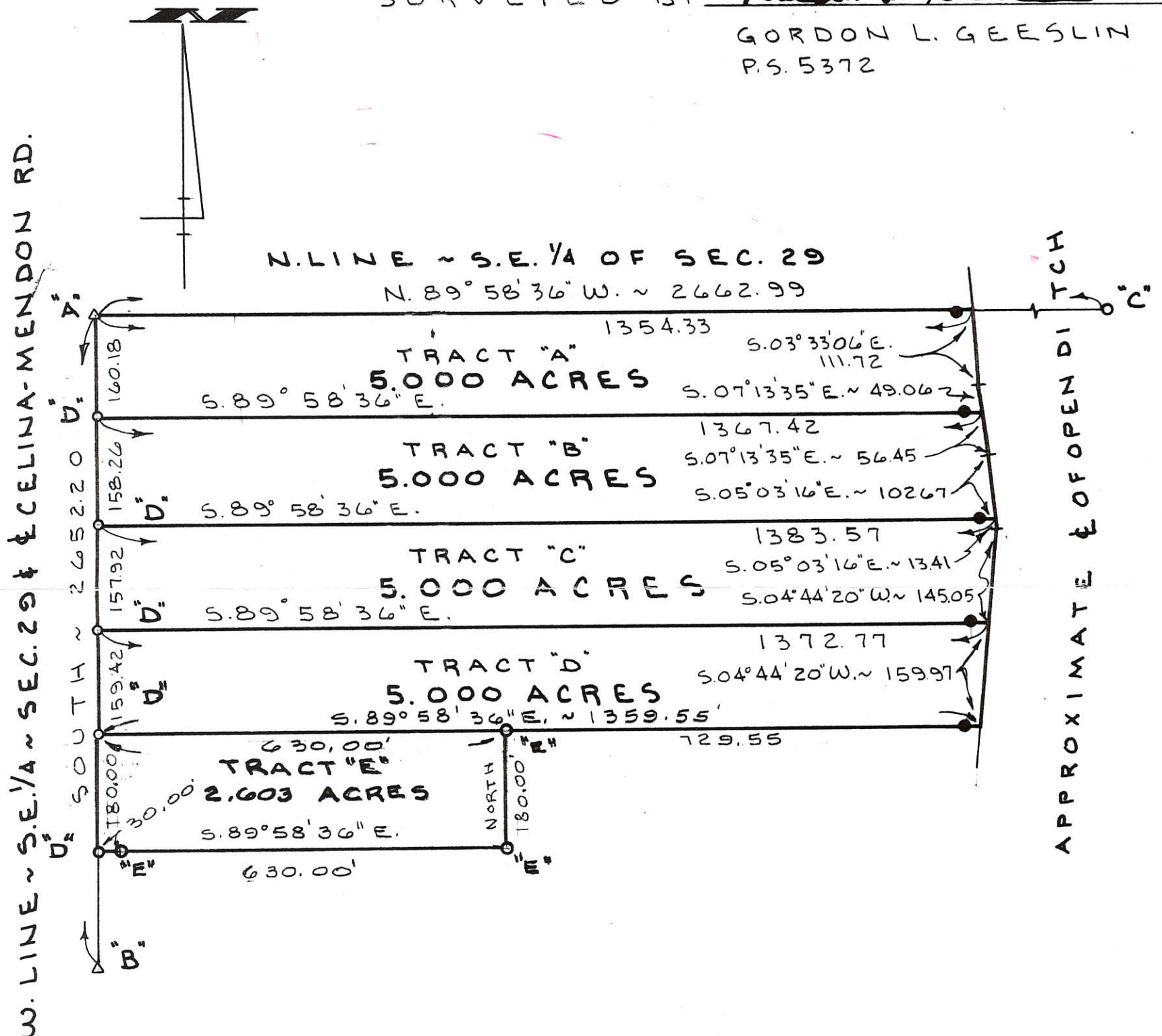

HOWICK SURVEY

PART OF THE S.E. 1/4 ~ SEC. 29, TOWN 5 SOUTH, RANGE 3 EAST, (CENTER TOWNSHIP), MERCER COUNTY, OHIO.

MAY 12, 1994

SCALE 1" = 200'



REVISED 6-30-94 TO SHOW TRACT "E"

GORDON L. GEESLIN
LAND SURVEYOR
810 EAST MARKET STREET
CELINA, OHIO
PHONE (419) 586-6155



PERMANENT PARCEL No. _____		
Part of: _____ Sec. _____ T. _____ R. _____ Township		
Grantor: _____		Area Retained: _____ Acres
Grantee: _____		Area Transferred: _____ Acres
Deed References: _____		
APPROVALS:	_____	_____
AGENCY:	Board of Health	County Sanitary Engineer
DATE:	_____	County Engineer

LEGEND

- "A" = STONE AT CENTER ~ SEC. 29
- "B" = STONE AT S. 1/4 POST ~ SEC. 29
- = 5/8" IRON BAR FOUND
- ⊗ = MINE SPIKE FOUND
- ⊙ = "P.K." NAIL SET.
- = 5/8" X 30" IRON BAR SET.

LOCATION SKETCH

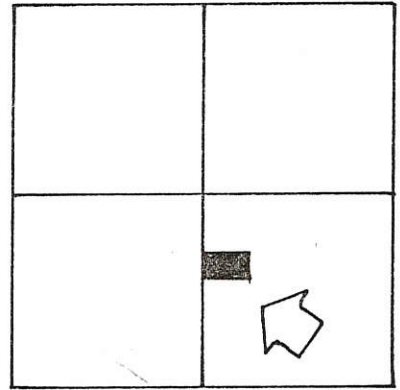

SECTION 29

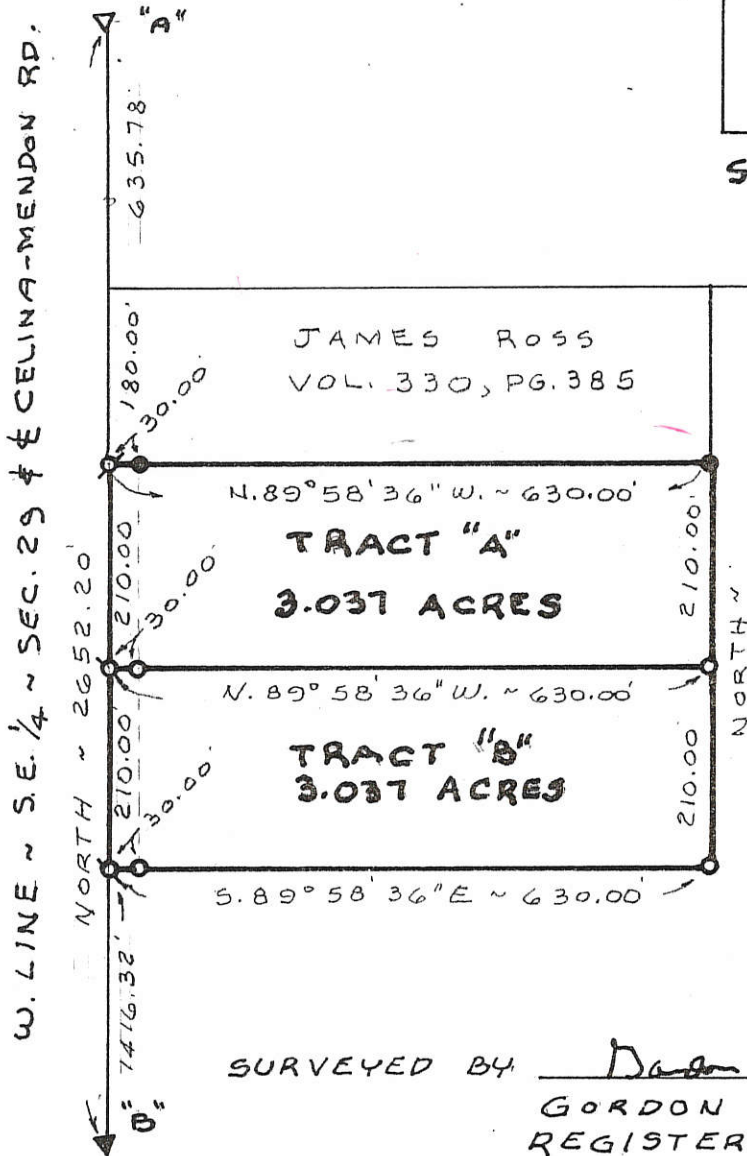

SURVEYED BY Gordon L. Geeslin
GORDON L. GEESLIN
REGISTERED SURVEYOR
NO 5372

HOWICK SURVEY

PART OF THE S.E. 1/4 OF SECTION 29, TOWN 5 SOUTH, RANGE 3 EAST (CENTER TWP.), MERCER COUNTY, OHIO.

MARCH 3, 1997

SCALE 1" = 200'



GEESLIN LAND SURVEYING

810 EAST MARKET STREET
CELINA, OHIO
PHONE (419) 586-6155



PERMANENT PARCEL No. _____
Part of: _____ Sec. _____ T. _____ R. _____ Township
Grantor: _____ Area Retained: _____ Acres
Grantee: _____ Area Transferred: _____ Acres
Deed References: _____
APPROVALS AGENCY DATE _____
Board of Health _____
County Sanitary Engineer _____
County Engineer _____

Legend:

- △ Monument Box @ the S1/4 Post of Section 29
- ⊗ Location of Iron Pin by Gordon Geeslin @ the SE corner of Section 29 as per State Survey Notes S.R.197
- ▲ Monument Box @ the center of Section 29
- ▲ Iron pin found @ the E1/4 Post of Section 29 (Gordon Geeslin)
- ▲ Cornerstone @ the NE corner of Section 29
- 5/8" X 30" Iron pin w/cap set
- Iron pin found (Geeslin)
- Mag nail set
- Mag nail found (Geeslin)
- ⊗ P.K. nail found (Geeslin)
- Monument Box (State Route 197)

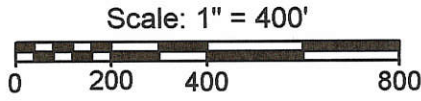

Line	Bearing	Distance
1	N 1°19'17"E	55.00'
2	N 6°03'37"E	305.02'
3	N 3°43'59"W	116.08'
4	N 5°54'18"W	105.51'
5	N 2°13'49"W	112.19'
6	N 88°41'24"W	22.00'
7	S 48°25'15"W	105.10'

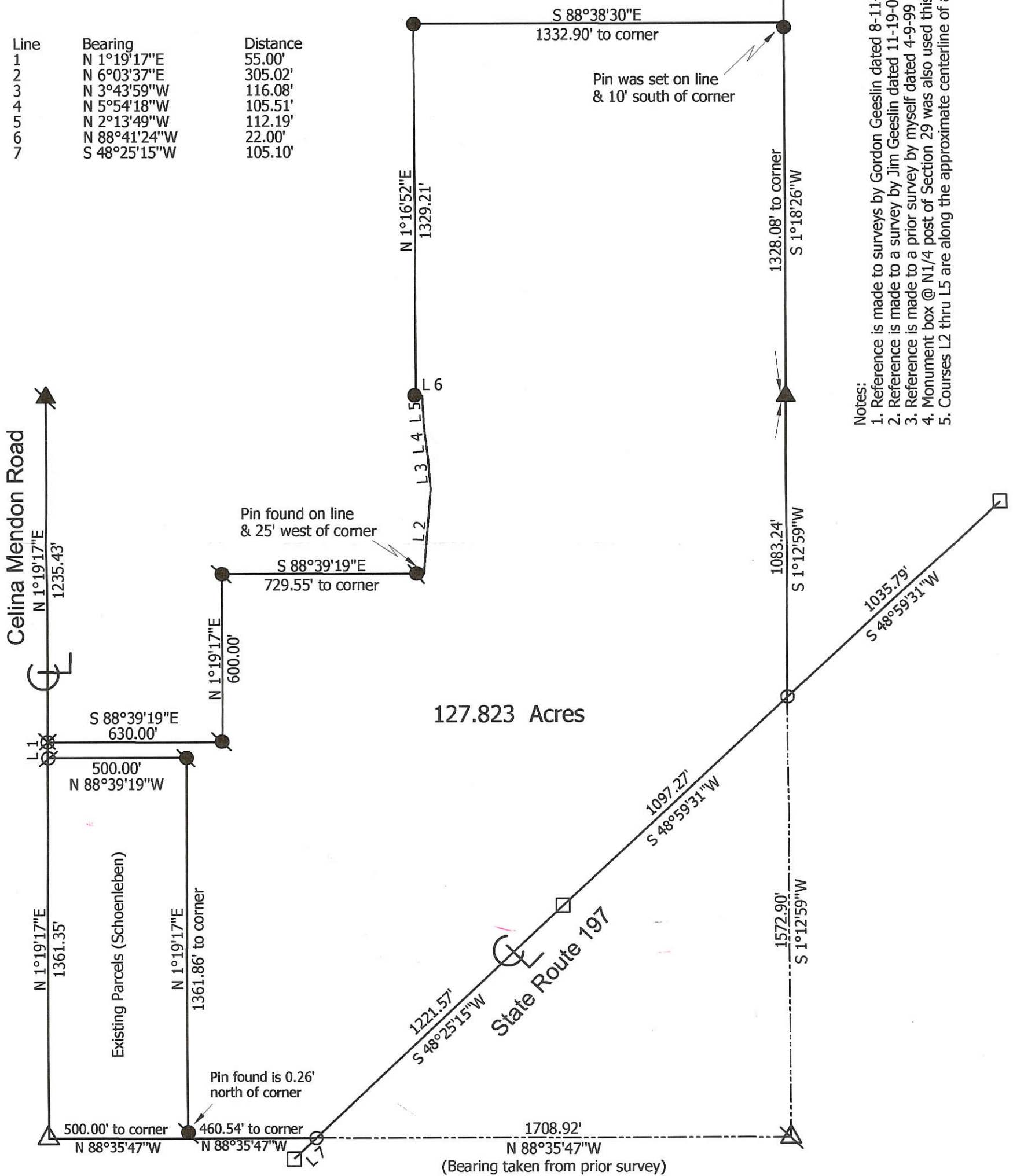

- Notes:**
1. Reference is made to surveys by Gordon Geeslin dated 8-11-86, 6-30-94 & 3-3-97
 2. Reference is made to a survey by Jim Geeslin dated 11-19-02
 3. Reference is made to a prior survey by myself dated 4-9-99
 4. Monument box @ N1/4 post of Section 29 was also used this survey
 5. Courses L2 thru L5 are along the approximate centerline of an open ditch

1001576290

Marbaugh Land Surveying
 1901 Carolina Court
 Celina, Ohio 45822
 (419) 586-4293
 Kent B. Marbaugh P.S.7421



Howick Survey

State of: Ohio County: Mercer
 Township: Center Sec: 29 Town: 5S Range: 3E
 City/Village: _____ Subdivision: _____ Lot: _____
 Deed References: Vol. 286, Pg. 597 Date Surveyed: 1-2-08

Approvals: _____	_____	_____
Agency: <u>Board of Health</u>	<u>County Sanitary Engineer</u>	<u>County Engineer</u>
Date: _____	_____	_____

06-290

LEGEND

- △ = CORNERSTONE (REFER TO MERCER CO. STONE REF.'S).
- ♣ = MAG NAIL SET.
- ♠ = P.K. NAIL FOUND.
- = 5/8 INCH IRON BAR FOUND.
- ⊙ = 5/8 INCH IRON BAR SET.

LOCATION SKETCH

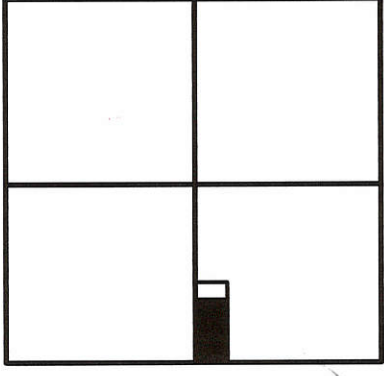

SECTION 29

SURVEYED BY
James W. Geeslin
JAMES W. GEESLIN
 P.S. No. 7764

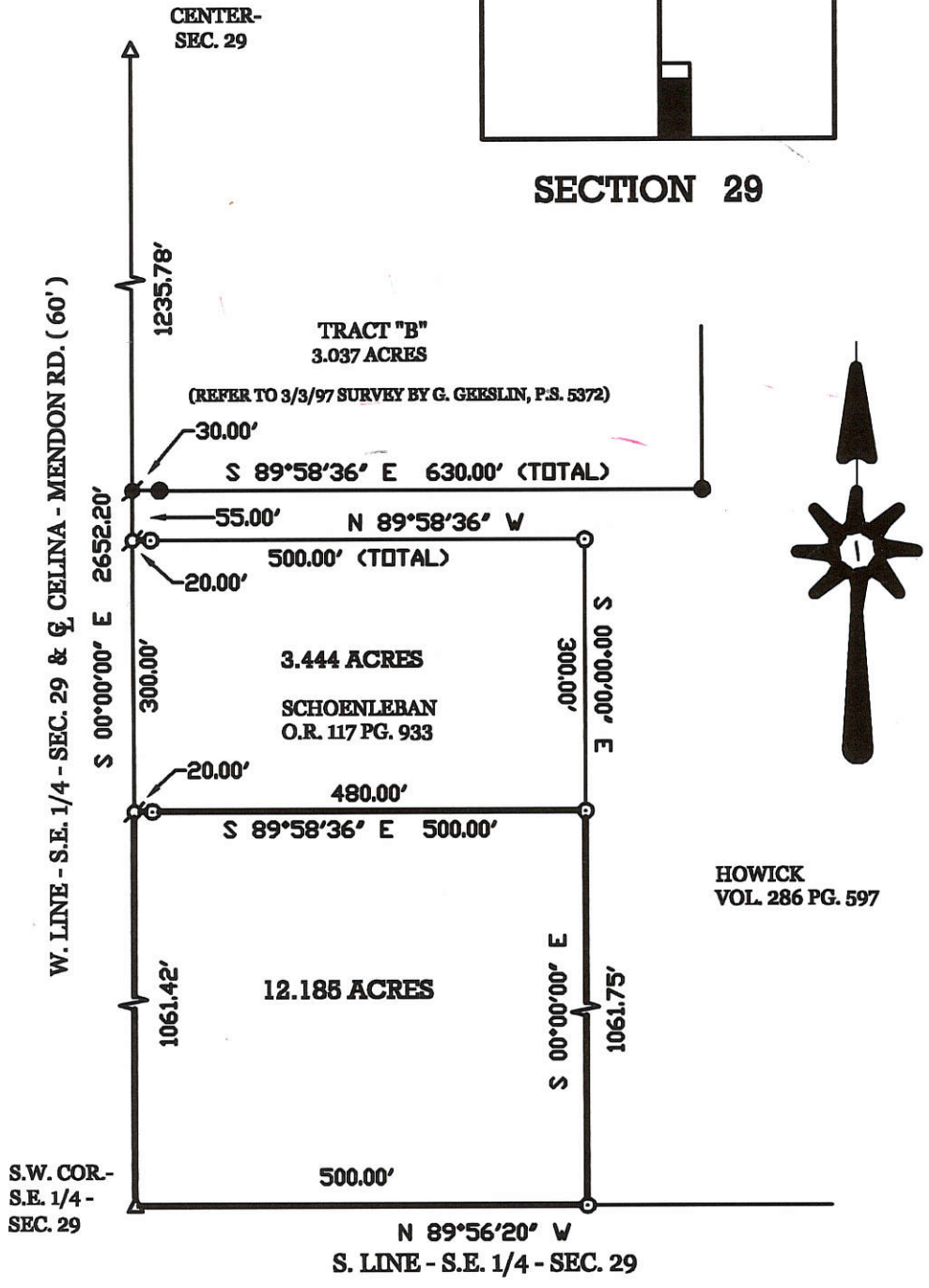

HOWICK SURVEY

PART OF THE S.E. 1/4 OF SECTION 29, TOWN 5 SOUTH, RANGE 3 EAST, (CENTER TOWNSHIP), MERCER COUNTY, OHIO.

NOVEMBER 19, 2002

SCALE 1" = 200'



GEESLIN LAND SURVEYING

804 EAST MARKET STREET
 P.O. BOX 422
 CELINA, OHIO 45822
 PHONE: (419) 586-6155
 FAX: (419) 586-1826

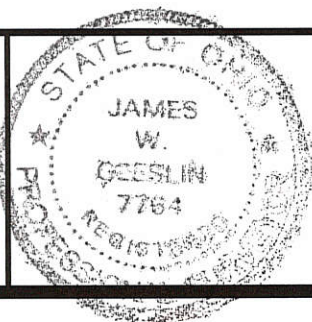

PERMANENT PARCEL No. _____			
Part of _____ Sec. _____ T. _____ R. _____ Township			
Grantor: _____	Area Retained: _____	Acres	
Grantee: _____	Area Retained: _____	Acres	
Deed References: _____			
APPROVALS: AGENCY: DATE:	Board of Health	County Sanitary Engineer	County Engineer

LEGEND

- ▲ = CORNERSTONE (REFER TO MERCER CO. STONE REF.'S).
- ♣ = MAG NAIL SET.
- ♣ = P.K. NAIL FOUND.
- = 5/8 INCH IRON BAR FOUND.
- = 5/8 INCH IRON BAR SET.

LOCATION SKETCH

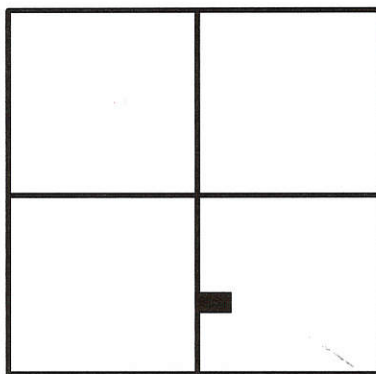

SECTION 29

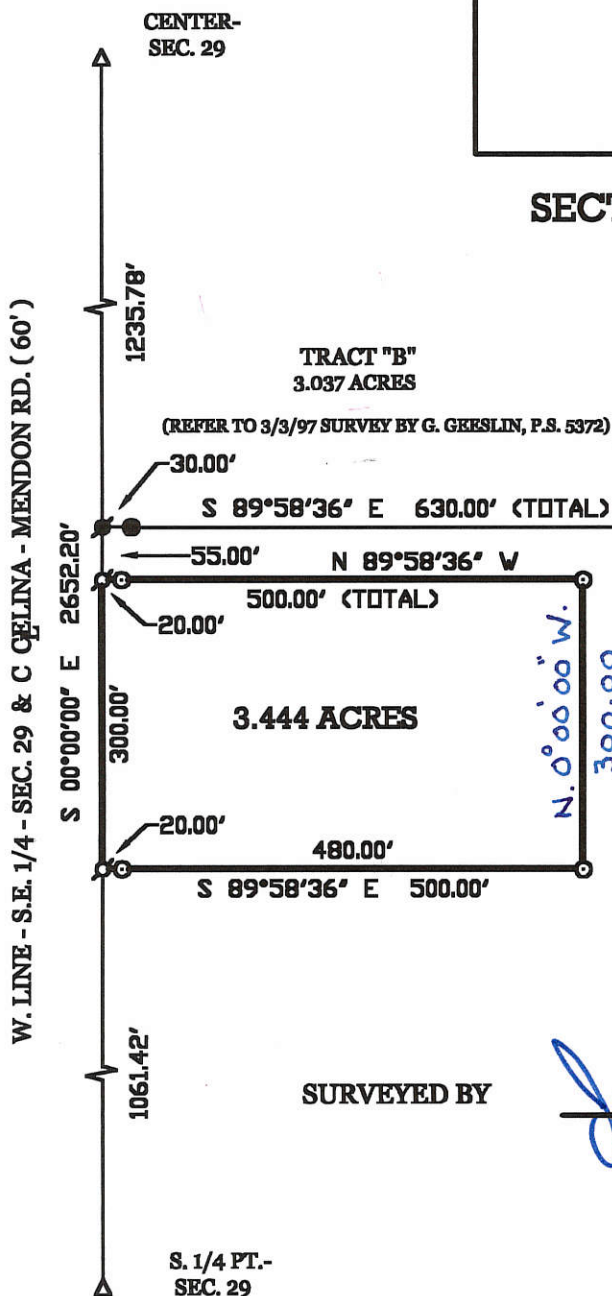

SURVEYED BY

James W. Geeslin

JAMES W. GEESLIN
P.S. No. 7764

HOWICK SURVEY

PART OF THE S.E. 1/4 OF SECTION 29 , TOWN 5 SOUTH , RANGE 3 EAST , (CENTER TOWNSHIP) , MERCER COUNTY , OHIO .

SEPTEMBER 19 , 2000

SCALE 1" = 200'



**GEESLIN
LAND SURVEYING**

804 EAST MARKET STREET
P.O. BOX 422
CELINA, OHIO 45822

PHONE: (419) 586-6155
FAX: (419) 586-1826

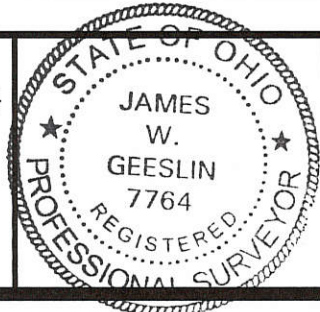

PERMANENT PARCEL No. _____			
Part of:	Sec. _____	T. _____	R. _____ Township _____
Grantor:	_____	Area Retained:	_____ Acres
Grantee:	_____	Area Retained:	_____ Acres
Deed References: _____			
APPROVALS:	_____	_____	_____
AGENCY:	Board of Health	County Sanitary Engineer	County Engineer
DATE:	_____	_____	_____

UTILITY EASEMENT FOR CITY OF CELINA

BEING LOT #69 OF EAGLEBROOKE ESTATES SECTION 2, LOCATED IN THE SOUTH 1/2, OF THE SOUTHEAST 1/4, OF SECTION 29, TOWN 5 SOUTH, RANGE 3 EAST, CENTER TOWNSHIP, MERCER COUNTY, OHIO

CURVE	RADIUS	LENGTH	CHORD	DELTA
C1	64.00'	4.00'	S38°58'02"E~4.00'	03°35'00"

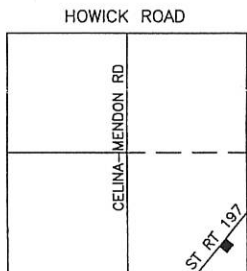
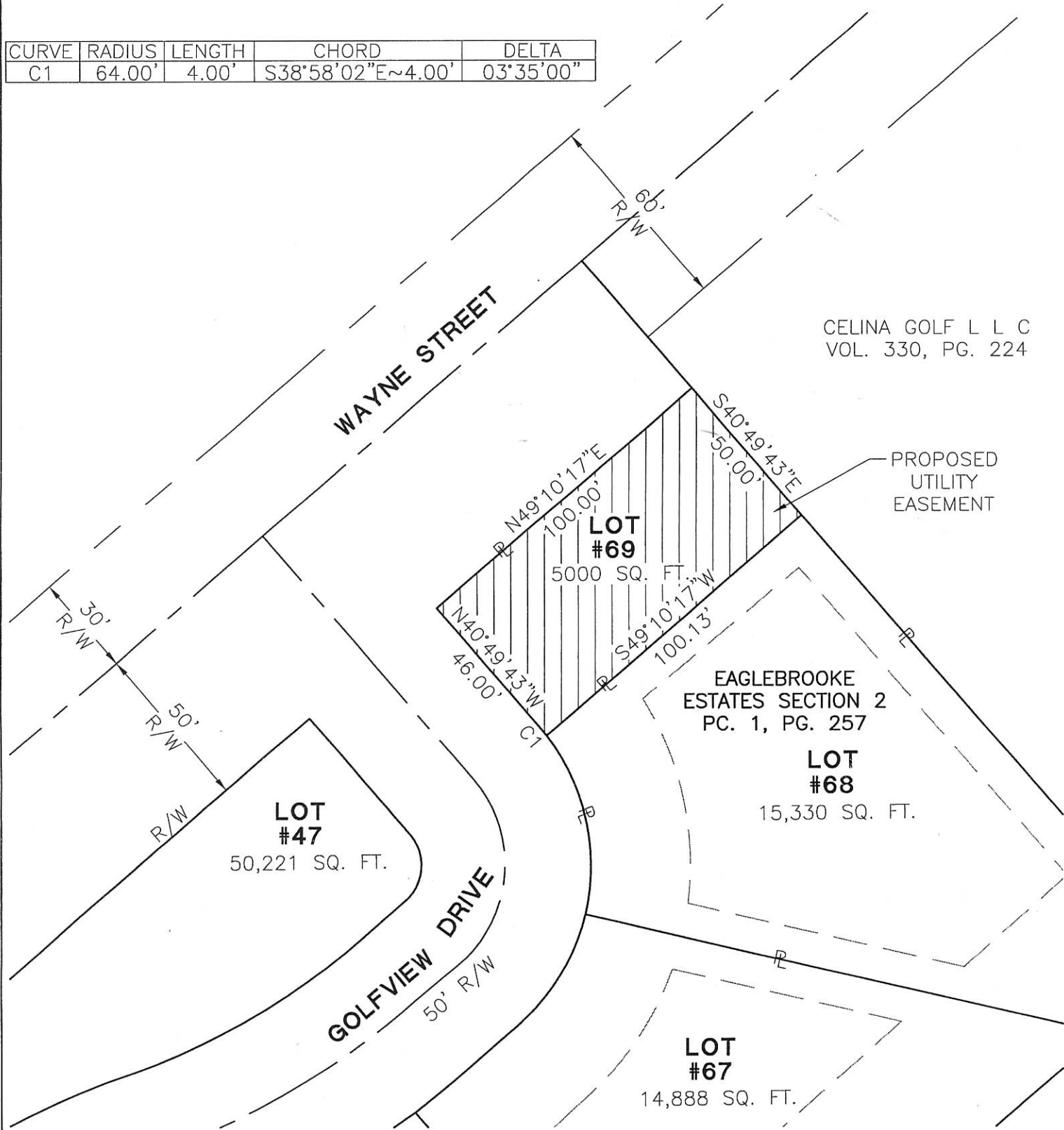

LOCATION MAP SECTION 29

PROJECT # 202803.03

Fanning/Howey Associates, Inc.

Civil Engineering Division
Engineers Surveyors Consultants
1200 IRMSCHER BOULEVARD, CELINA, OHIO 45822
PH: (419) 586-2292, FAX: (419) 586-3393



PROPOSED EASEMENT

Eric C. Thomas
Eric C. Thomas, P.E. & P.S.
Registered Surveyor No. 7236

Date: 10-18-02

Scale: 1" = 40'

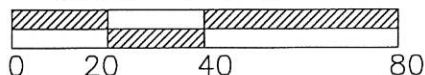

Part of S.E.1/4 Sec.29 T.5-S R3-E CENTER Twp., Mercer Co., OH
Grantor: _____ Deeds: _____ Area Retained: _____ Ac.
Grantee: _____ Area: _____ Ac.

Approvals: _____ Agency: Bd. of Health Date: _____	Co. San. Eng _____	Co. Engineer _____	Permanent Parcel No. _____
--	--------------------	--------------------	----------------------------