

BROOKHART SURVEY
 PART NW 1/4 SEC. 18, T55, R3E, CENTER TWP.
 MERCER CO., OHIO

06-D

06-18-100-002

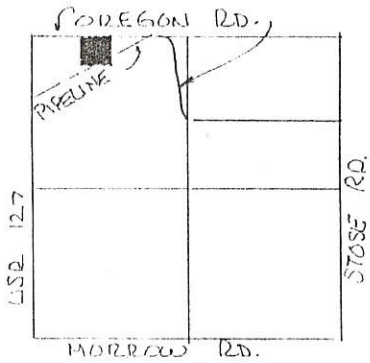

SCALE 1" = 100'

DEED REF. VOL. 326 Pg. 625

LEGEND

- △ STONE REF.
- EXIST. COR. POST.
- NAIL SET
- IRON PIN SET

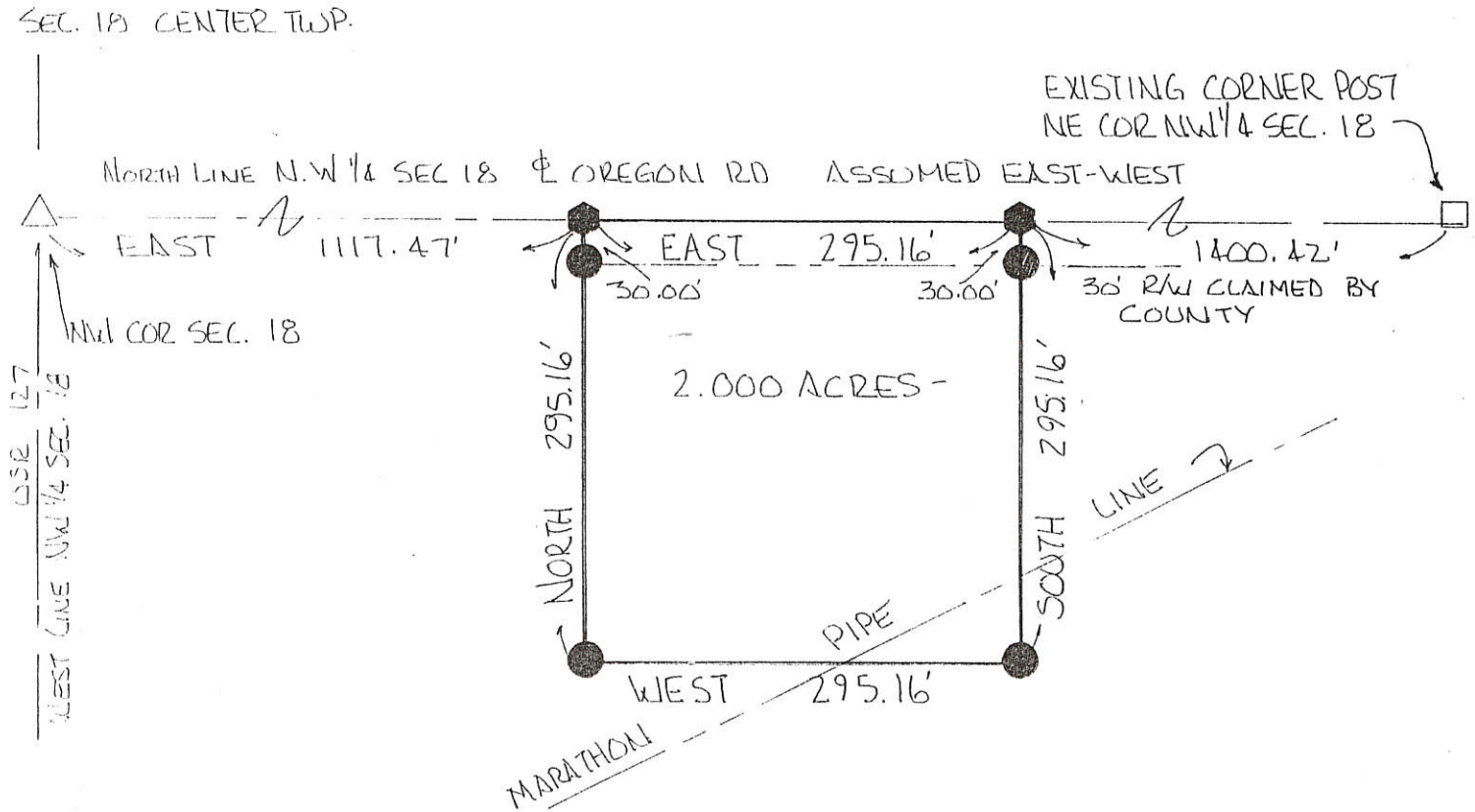

BEARINGS SET FROM NORTH LINE NW 1/4 SEC 18
 & OREGON RD. ASSUMED EAST-WEST.

PLAT BY SURVEY MARCH 1997.

Roy F. Thompson, Jr.
 ROY F. THOMPSON, JR. REG. SUR. #5379.

	PERMANENT PARCEL No. _____	
	Part of: <u>NW 1/4</u> Sec. <u>18</u> T <u>55</u> R <u>3E</u> <u>CENTER</u> Township	
	Grantor: <u>BROOKHART</u>	Area Retained: <u>78.65</u> Acres
	Grantee: _____	Area Transferred: <u>2.000</u> Acres
	Deed References: <u>VOL. 326 Pg. 625</u>	
APPROVALS:	<i>Chad R. Wilkett</i>	
AGENCY:	Board of Health	Co. Sanitary Engineer · County Engineer
DATE:	<u>27 MAR 1997</u>	

06-D
 400-002-81-90

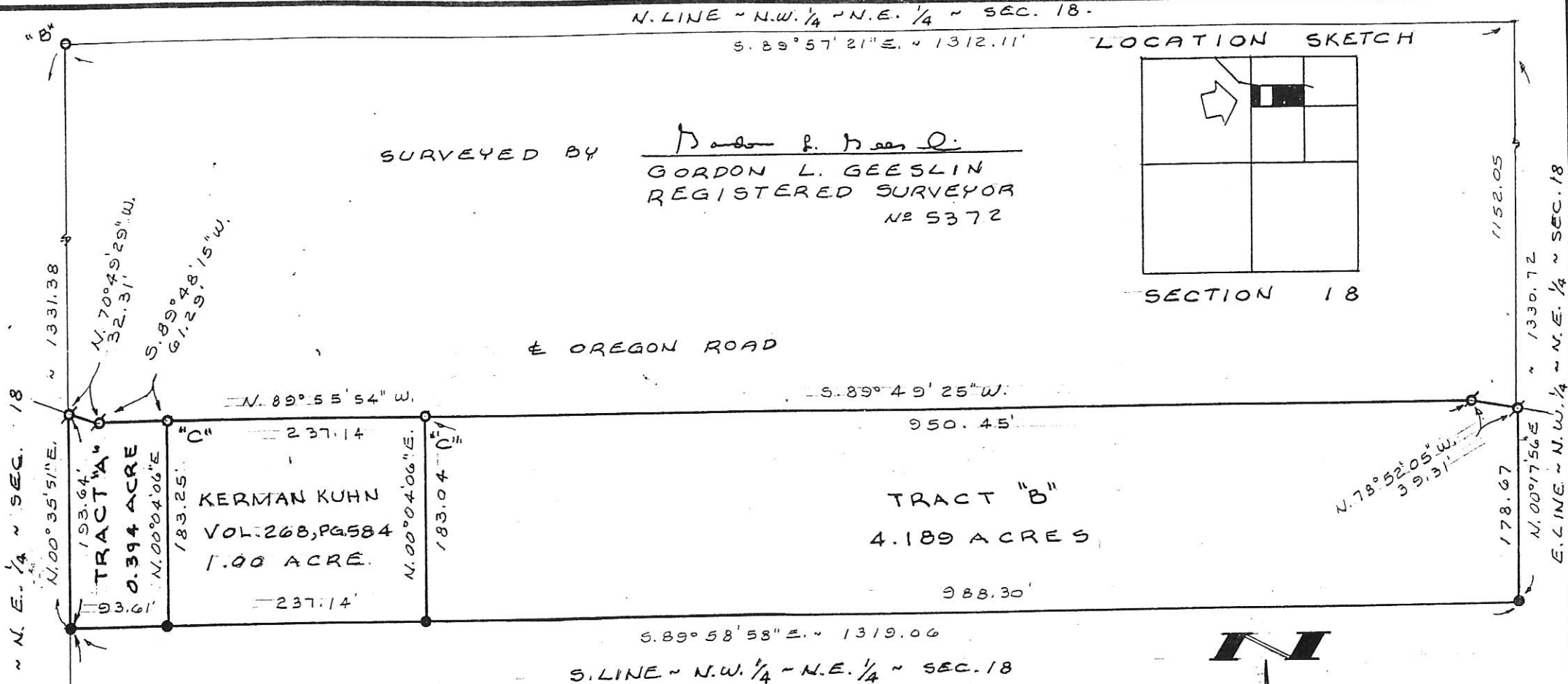

LOCATION SKETCH

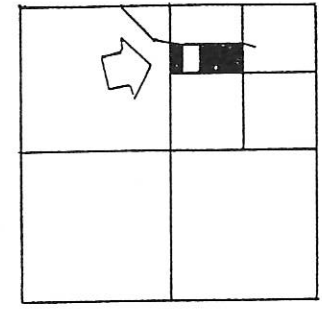

SURVEYED BY Gordon L. Geeslin
 GORDON L. GEESLIN
 REGISTERED SURVEYOR
 NO 5372

LEGEND

- "A" = FORMER LOCATION OF POST AT CENTER OF SEC. 18.
 (POST IS 7.3' N. OF & 24.7' W. OF CROSSING OF RIGHT LINES)
- "B" = POST AT N.W. COR ~ N.E. 1/4 ~ SEC. 18.
- "C" = HARROW TOOTH FOUND.
- = 5/8 INCH IRON BAR SET.
- ⊙ = "P.K." NAIL SET.

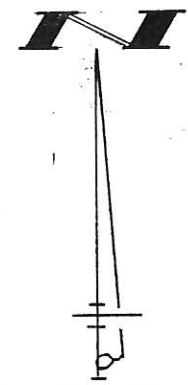

KUHN SURVEY

PART OF THE N.W. 1/4 OF THE N.E. 1/4 OF SEC. 18, TOWN 5 SOUTH, RANGE 3 EAST (CENTER TOWNSHIP), MERCER COUNTY, OHIO.

JULY 10, 1996

SCALE 1" = 100'



PERMANENT
 PARCEL NO.

Part of: _____ Sec. _____ T. _____ R. _____ Township
Grantor: _____ Area Retained: _____ Acres
Grantee: _____ Area Transferred: _____ Acres
Deed References: _____
APPROVALS: AGENCY: _____ Board of Health COUNTY: _____ County Surveyor DATE: _____



GORDON L. GEESLIN
 LAND SURVEYOR
 810 EAST MARKET STREET
 CELINA, OHIO
 PHONE (419) 586-6155

06-A(7) 06-B(18) *Original filed in 06-A(7)

0618200005

EXHIBIT C-1
 NRCS CONTRACT NO. 66-5E34-07-002C, TASK ORDER NO. 17
 SITUATE IN THE STATE OF OHIO, MERCER COUNTY, CENTER TOWNSHIP,
 SE 1/4 OF SECTION 7 AND THE NE 1/4 OF SECTION 18, T5S, R3E, BEING
 PART OF A 35.348 ACRE AND PART OF A 39.827 ACRE PARCEL CONVEYED TO
 JAMES VANTILBURG AND BRENDA VANTILBURG RECORDED IN INSTRUMENT #200900007447
 BEING A 21.642 ACRE CONSERVATION EASEMENT
 FOR NATURAL RESOURCE CONSERVATION SERVICE (NRCS)

ALL BEARINGS, COORDINATES AND DISTANCES
 ARE EXPRESSED AS OHIO STATE PLANE NORTH
 ZONE GRID, US SURVEY FEET NAD83 (CORS).
 GPS OBSERVATIONS ON OCTOBER 12, 2011.
 REFERENCE: NGS CORS STATION OHMR
 LAT: 40° 32' 45.58342"N
 LONG: 84° 37' 50.63718"W
 NORTHING: 327594.58
 EASTING: 1376399.76

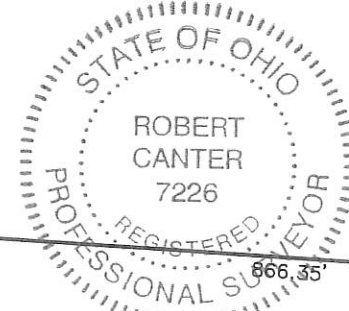
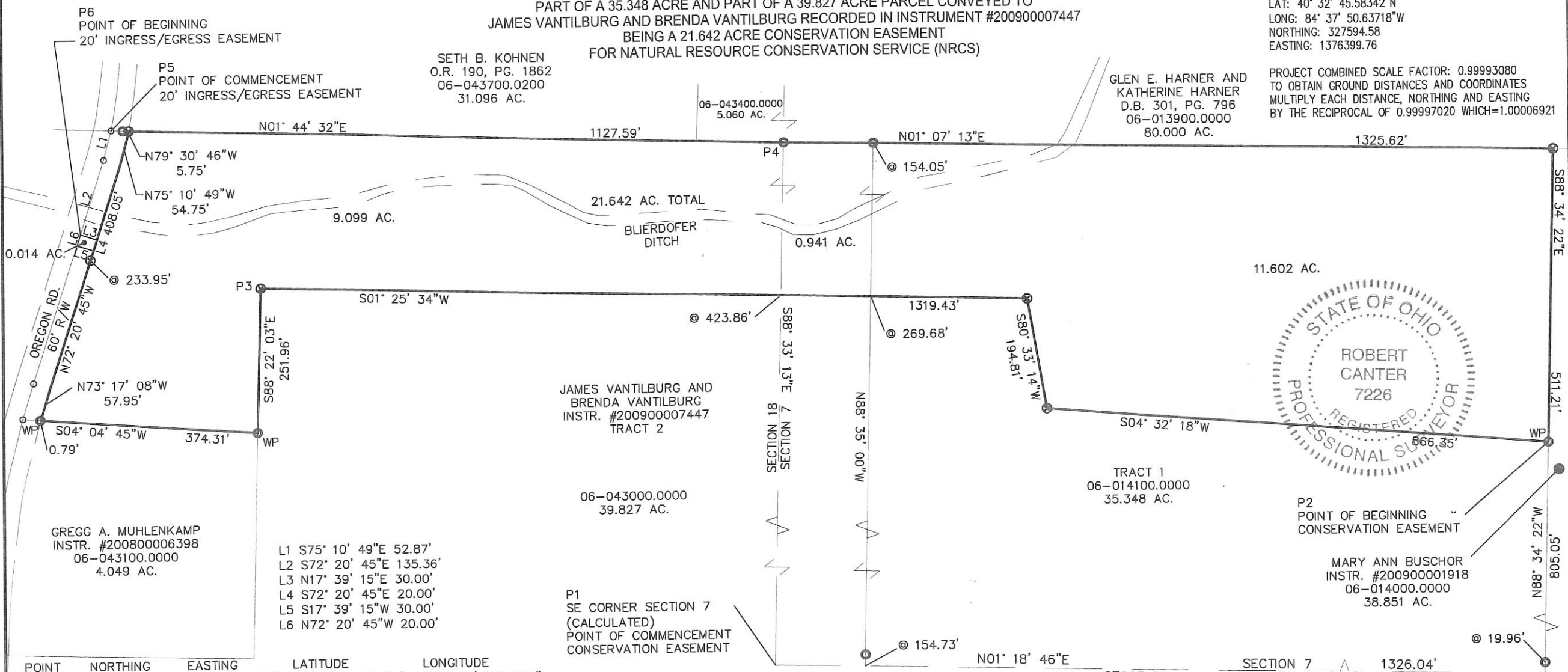

POINT	NORTHING	EASTING	LATITUDE	LONGITUDE
P1	350898.9065'	1399021.3467'	N40° 36' 41.1601"	W84° 33' 04.7852"
P2	352244.6480'	1398246.9260'	N40° 36' 54.2744"	W84° 33' 15.2348"
P3	350030.0240'	1397953.3680'	N40° 36' 32.3281"	W84° 33' 18.3637"
P4	350932.0180'	1397709.9550'	N40° 36' 41.1821"	W84° 33' 21.7946"
P5	349774.6110'	1397674.7500'	N40° 36' 29.7401"	W84° 33' 21.8972"
P6	349720.0385'	1397854.8418'	N40° 36' 29.2429"	W84° 33' 19.5462"

- LEGEND
- IRON PIN FOUND
 - P.K. NAIL FOUND
 - ⊗ 3/4" x 30" IRON PIN SET W/CAP STAMPED "CANTER PS 7226" WITH A WITNESS POST
 - RIGHT OF WAY

REFERENCES:
 DEEDS AS NOTED
 CURRENT TAX MAP
 COUNTY GIS

CLIENT: NATURAL RESOURCE
 CONSERVATION SERVICE (NRCS)

NRCS PROPERTY APPLICATION NUMBER:
 COMPLETED:

THIS IS TO CERTIFY THAT THIS SURVEY, DONE BY CANTER SURVEYING/GPS SERVICES, INC. WAS DONE ON THE GROUND IN ACCORDANCE WITH THE MOST RECENT MINIMUM STANDARDS FOR PROPERTY BOUNDARY SURVEYS, AS SET FORTH BY THE OHIO STATE BOARD OF REGISTRATION FOR PROFESSIONAL ENGINEERS AND SURVEYORS. THE ACCURACY AND POSITION TOLERANCE AREA ALSO IN ACCORDANCE WITH RURAL SURVEYS. SUBJECT TO ALL LEGAL EASEMENTS AND RIGHTS OF WAY.



Robert C. Canter, P.S.
 6801 S.R.56 Athens, Ohio 45701
 Phone: (740) 592-5706
 Email: canter@cangps.com

JOB NUMBER: 11083
DRAWN BY: HTM
CHECKED BY: R.C.CANTER

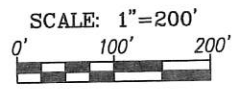

ROBERT C. CANTER, P.S. 7226
 DATE 10-18-11

KUHN SURVEY

Instrument 200400000394 OR Book Page 179 2258

PART OF THE N. 1/2 OF SEC. 18, T. 5 S., R. 3 E.,
(CENTER TOWNSHIP), MERCER COUNTY, OHIO.

JANUARY 5, 2004

SCALE 1" = 100'

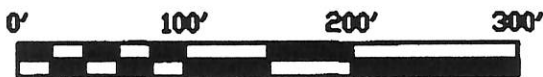

LINE TABLE

LINE	BEARING	DISTANCE
L1	N 82°20'40" E	142.46'
L2	S 00°35'52" V	10.93'
L3	S 85°24'04" V	87.83'
L4	S 82°18'42" V	222.41'
L5	N 12°42'19" V	14.26'

James W. Geeslin
 SURVEYED BY
JAMES W. GEESLIN
 P.S. No. 7764

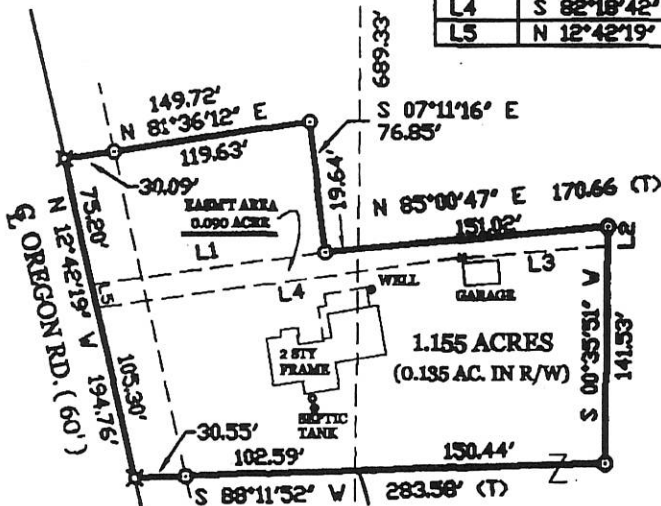

KEVIN KUHN
 34.417 ACRES BY DEED
 O.R. VOL 102 PG. 282

LEGEND

- △ = PATENT SURVEY STAKE FOUND.
- = 5/8 INCH IRON BAR FOUND.
- ⊠ = SPINDLE SET.
- ⊙ = 5/8 INCH IRON BAR SET.

LOCATION SKETCH

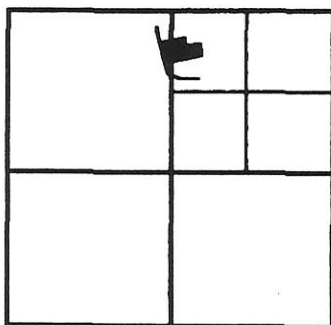

SECTION 18

PAID

#20.0071 Lot
JAN 13 2004

Carolyn Kohneser
 MERCER COUNTY COMMISSIONERS
 CELINA, OHIO

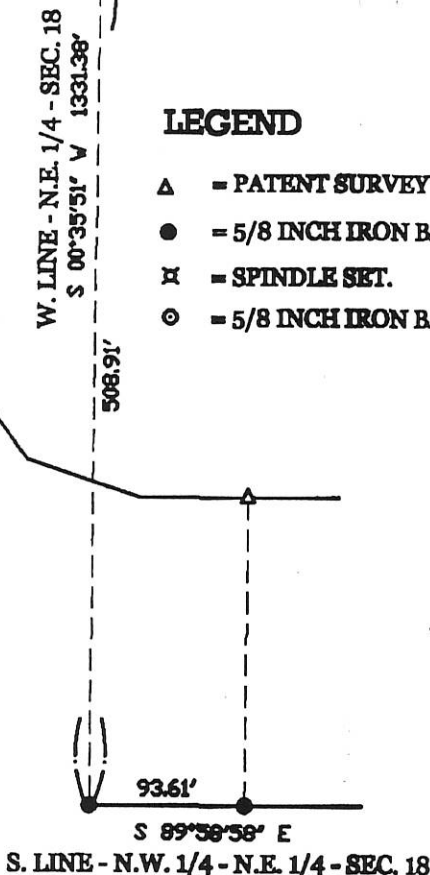

GEESLIN LAND SURVEYING

P.O. BOX 422
 CELINA, OHIO 45822
 PHONE: (419) 586-6155
 FAX: (419) 678-9332



FORMER PARCEL No. _____

Part of _____ Sec. _____ T. _____ R. _____ Township _____

Grantor: _____ Area Retained: _____ Acres

Grantee: _____ Area Retained: _____ Acres

Best References: _____

APPROVALS: *Chris Miller* (Notary Public) *Dave Storey* (Notary Public) *Ken Lickler* (Notary Public)

* SEE PAGE 2 FOR LEGEND AND LOCATION SKETCH AND SIGNATURE *

PAGE 2/2

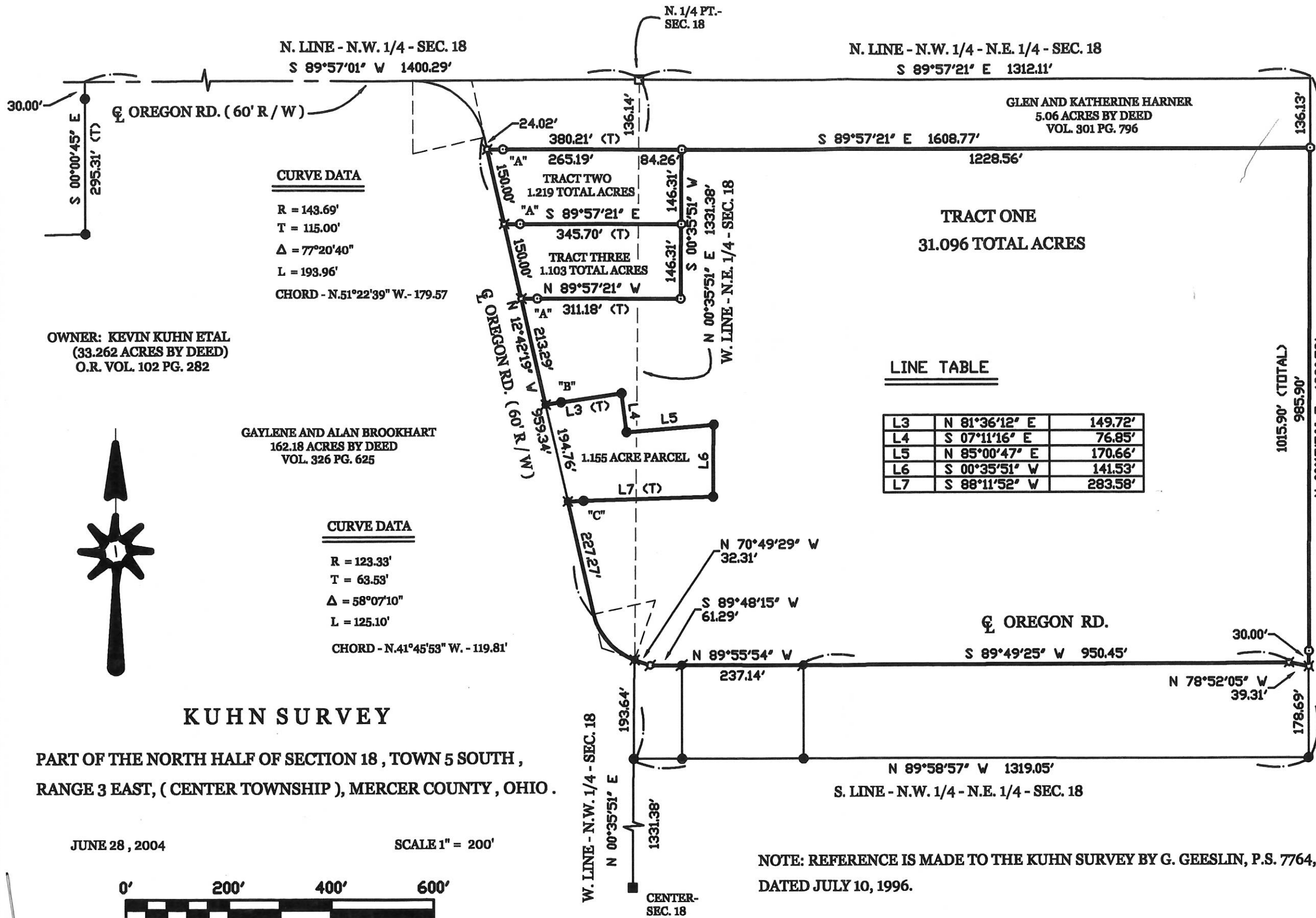

OWNER: KEVIN KUHN ETAL
 (33.262 ACRES BY DEED)
 O.R. VOL. 102 PG. 282

GAYLENE AND ALAN BROOKHART
 162.18 ACRES BY DEED
 VOL. 326 PG. 625

GLEN AND KATHERINE HARNER
 5.06 ACRES BY DEED
 VOL. 301 PG. 796

TRACT ONE
 31.096 TOTAL ACRES

KUHN SURVEY

PART OF THE NORTH HALF OF SECTION 18, TOWN 5 SOUTH,
 RANGE 3 EAST, (CENTER TOWNSHIP), MERCER COUNTY, OHIO.

JUNE 28, 2004

SCALE 1" = 200'



NOTE: REFERENCE IS MADE TO THE KUHN SURVEY BY G. GEESLIN, P.S. 7764,
 DATED JULY 10, 1996.

PERMANENT
 PARCEL No. _____

Part of: _____ Sec. _____ T. _____ R. _____ Township _____

Grantor: _____ Area Retained: _____ Acres

Grantee: _____ Area Transferred: _____ Acres

Deed References: _____

APPROVALS:
 AGENCY: _____
 DATE: _____

Board of Health

Township Zoning Officer

County Engineer

**GEESLIN
 LAND SURVEYING**

P.O. BOX 422
 CELINA, OHIO
 PHONE (419) 586-6155
 FAX (419) 678-9332

06-18-200-009 06-D
 -008

0618200010

Legend:

- ⊠ Cornerstone @ the E1/4 post of Section 18
- △ Cornerstone @ the NE corner of Section 18
- Iron pin with cap set
- Mag nail set
- ⊗ Harrow tooth spike found
- ⊠ Railroad spike found

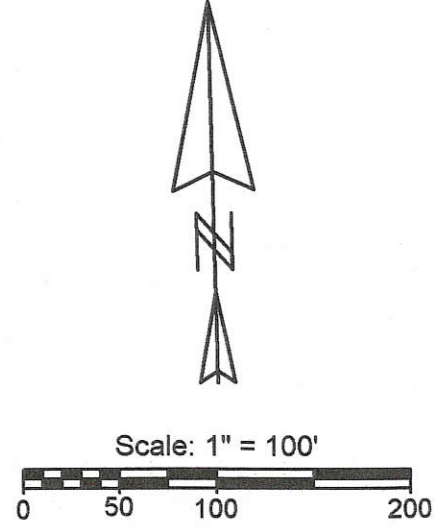

Line	Bearing	Distance
1	N 84°05'21"W	16.02'
2	N 1°06'19"E	67.24'
3	S 73°20'14"E	73.20'
4	S 75°28'16"E	52.28'
5	S 77°54'02"E	50.48'
6	S 80°34'28"E	55.10'
7	S 82°48'39"E	48.99'
8	S 84°05'21"E	85.47'

Cal M
 Approved by the Mercer
 County Regional Planning
 Commission; no plat
 required under
 R.C. 711.133
 9/22/09

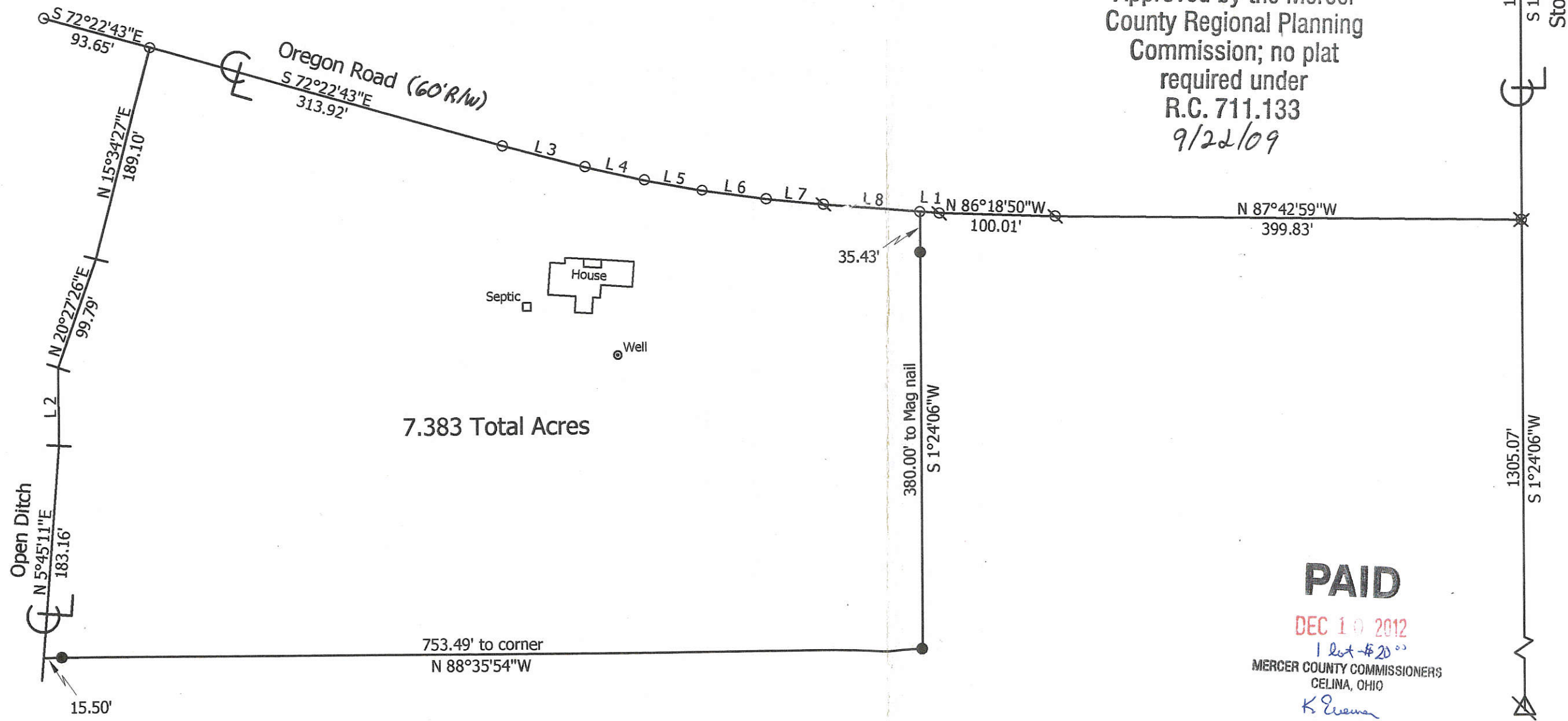

Dieringer Survey

State of: Ohio	County: Mercer	Lot:
Township: Center	Sec: 18	Range: 3E
City/Village:	Subdivision:	Date Surveyed: 9-11-09
Deed References: O.R. 200, Page 2130	County Engineer	<i>Monica Eickler</i>
Approvals: <i>Celia M</i>	County Sanitary Engineer	9-16-09
Agency: Board of Health		
Date: 9-21-09		



**Marbaugh
 Land Surveying**
 1901 Carolina Court
 Celina, Ohio 45822
 (419) 586-4293
Kent Marbaugh
 Kent B. Marbaugh - P.S. 7421

PAID
 DEC 10 2012
 1 det - \$20.00
 MERCER COUNTY COMMISSIONERS
 CELINA, OHIO
K. Evers

Note: Reference is made and the bearings taken from a prior survey by myself dated 11-5-08

06.0 (18)

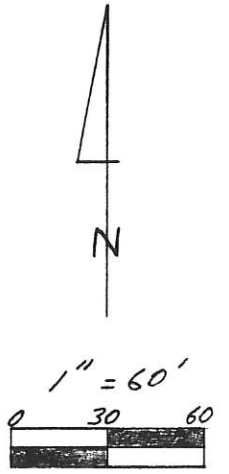
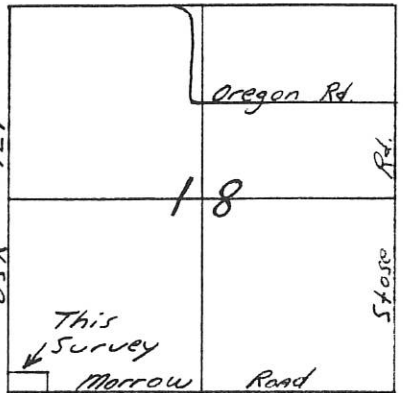

- Legend:
- △ Cornerstone
 - P.K. Nail Set
 - 5/8" x 30" I. P.N. w/cap Set
 - ⊗ Iron pipe found
 - ⊙ Conc. mon. found

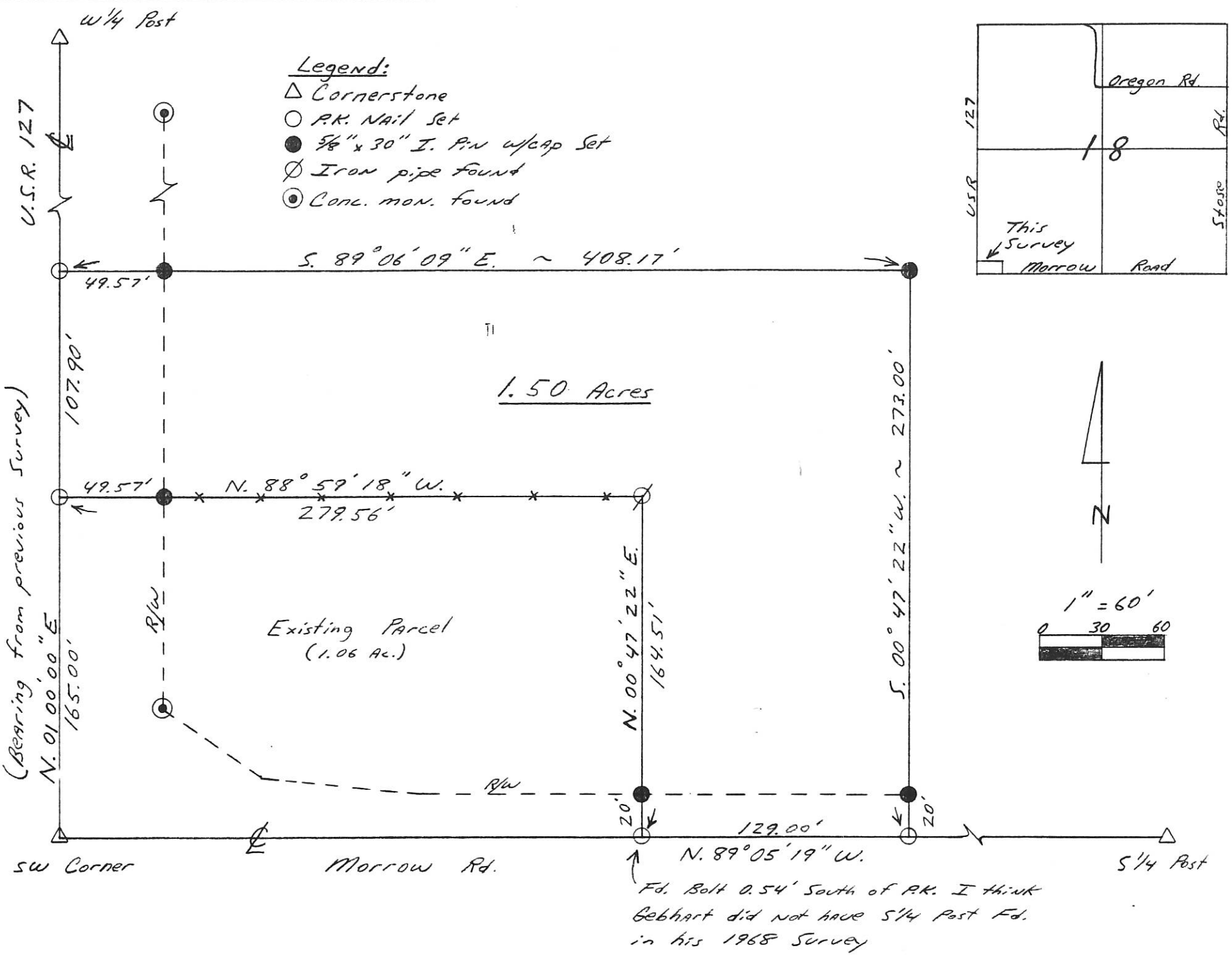

Kent B. Marbaugh

P.S. 7421

1210 Yorkshire Court
 Celina, Ohio 45822
 (419) 586-4293



12-94

Kent Marbaugh

Kimmeel Survey

Part of: Sally Sec. 18 T 5S R 3E Center Township

Grantor: _____ Area Retained: _____ Ac.

Grantee: _____ Area Transferred: _____ Ac.

Deed References: D6 251 pg. 167 D6 283 pg. 467

Approvals: _____
 Agency: _____ Board of Health _____
 Date: _____

County Sanitary Engineer _____

County Engineer _____

06-18-300-003

06-D ✓

N. LINE SW 1/4 SEC. 18 S 89° 09' 30" E 507.54'

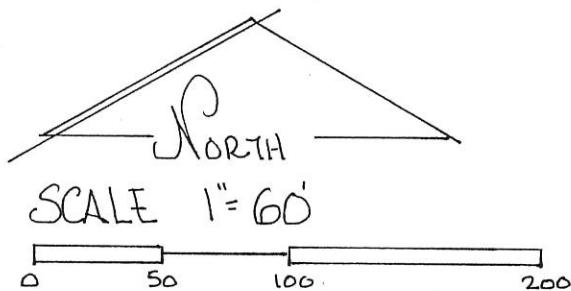

WEST LINE SEC 18 (SW 1/4) & USR 127 NORTH 917.74'

6.925 ACRES

& OPEN DITCH

S 23° 01' 15" W 86.74'

S 55° 12' 33" W 129.94'

S 21° 53' 01" W 178.69'

S 10° 16' 13" W 194.68'

S 02° 57' 25" E 216.92'

S 42° 23' 17" W 74.79'

S 75° 28' 28" W 168.47'

S 60° 56' 25" W 108.70'

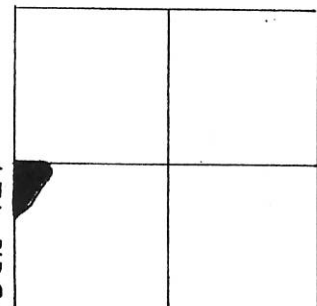

MORROW RD.
SEC. 18 CENTER TWP.

BROOKHART SURVEY
PART SW 1/4, SEC 18
T55, R3E, CENTER TWP.
MERCER COUNTY, OHIO

LEGEND

- △ STONE REF.
- + POINT ON & DITCH
- EXISTING COR. POST.

BEARINGS TURNED FROM
W LINE SW 1/4 SEC. 18
& USR 127 ASSUMED NORTH-SOUTH-

PART OF LAND DESCRIBED
DEED VOL 302 PG. 722

PLAT BY SURVEY FEB 1998

Roy F. Thompson Jr.
ROY F. THOMPSON JR. REG. SUR. #5379.



Legend:

- △ Cornerstone @ E 1/4 part Sec. 18
- ▲ Cornerstone @ SE Corner Sec. 18
- ⚡ Cornerstone @ S 1/4 Post Sec. 18
- Cornerpost @ Center Sec. 18
- P.K. Nail Set
- 5/8" x 30" Iron Pin w/cap Set

Courses Along Approx. C of Open Ditch

- A. S. 86° 53' 29" W. ~ 84.64'
- B. S. 86° 20' 31" W. ~ 102.19'
- C. S. 84° 22' 37" W. ~ 92.56'
- D. S. 83° 32' 11" W. ~ 98.52'
- E. S. 83° 07' 00" W. ~ 118.48'
- F. N. 70° 15' 45" W. ~ 48.83'
- G. N. 77° 28' 42" W. ~ 95.06'
- H. N. 81° 43' 36" W. ~ 216.68'
- I. N. 60° 41' 05" W. ~ 94.97'
- J. N. 32° 22' 58" W. ~ 37.32'
- K. N. 06° 44' 41" E. ~ 51.00'
- L. N. 27° 11' 32" W. ~ 103.38'
- M. N. 29° 55' 15" W. ~ 70.29'
- N. N. 13° 35' 42" E. ~ 91.00'
- O. N. 11° 47' 22" E. ~ 44.30'

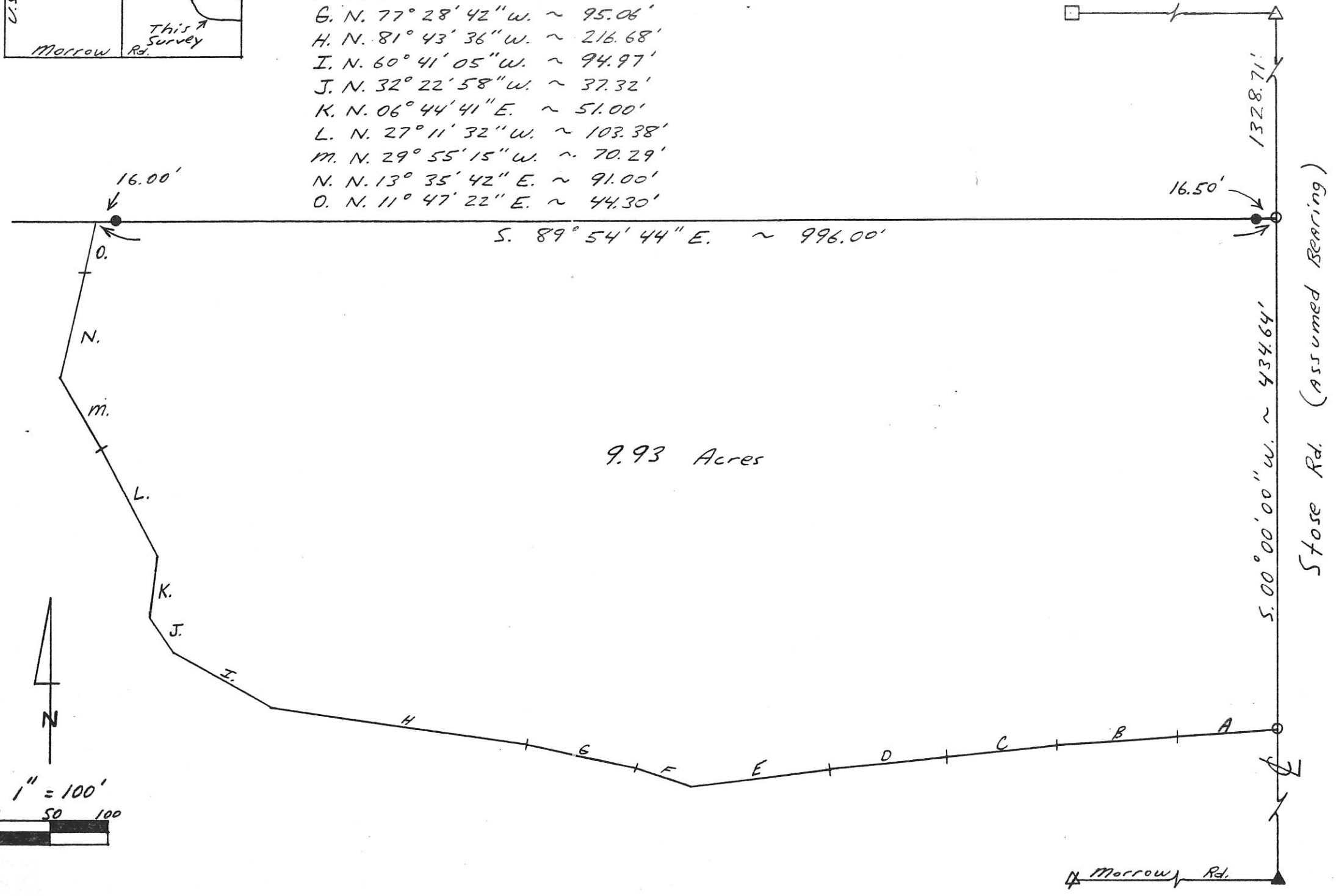
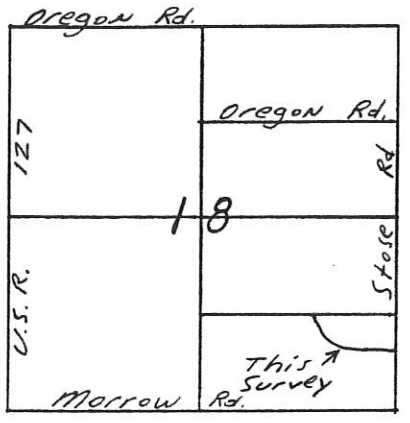

9.93 Acres

Kent B. Marbaugh

P.S. 7421

1210 Yorkshire Court
 Celina, Ohio 45822
 (419) 586-4293

4-22-95

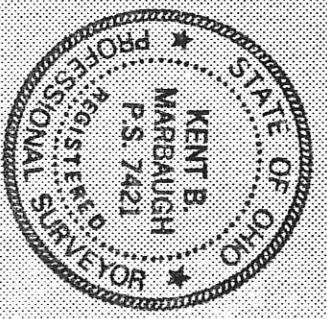

Schneidt Survey

Part of: SE 1/4 Sec. 18 T 55 R 3E Center Township
 Grantor: _____ Area Retained: _____ Ac.
 Grantee: _____ Area Transferred: _____ Ac.
 Deed References: DV 311 Pg. 208

Approvals: _____
 Agency: _____ Board of Health
 Date: _____
 _____ County Sanitary Engineer
 _____ County Engineer

C.F. KUHN SURVEY

PART NW 1/4 NE 1/4 SEC 18
CENTER TWP. T55, R3 E.
MERCER COUNTY, OHIO
JUNE 1977

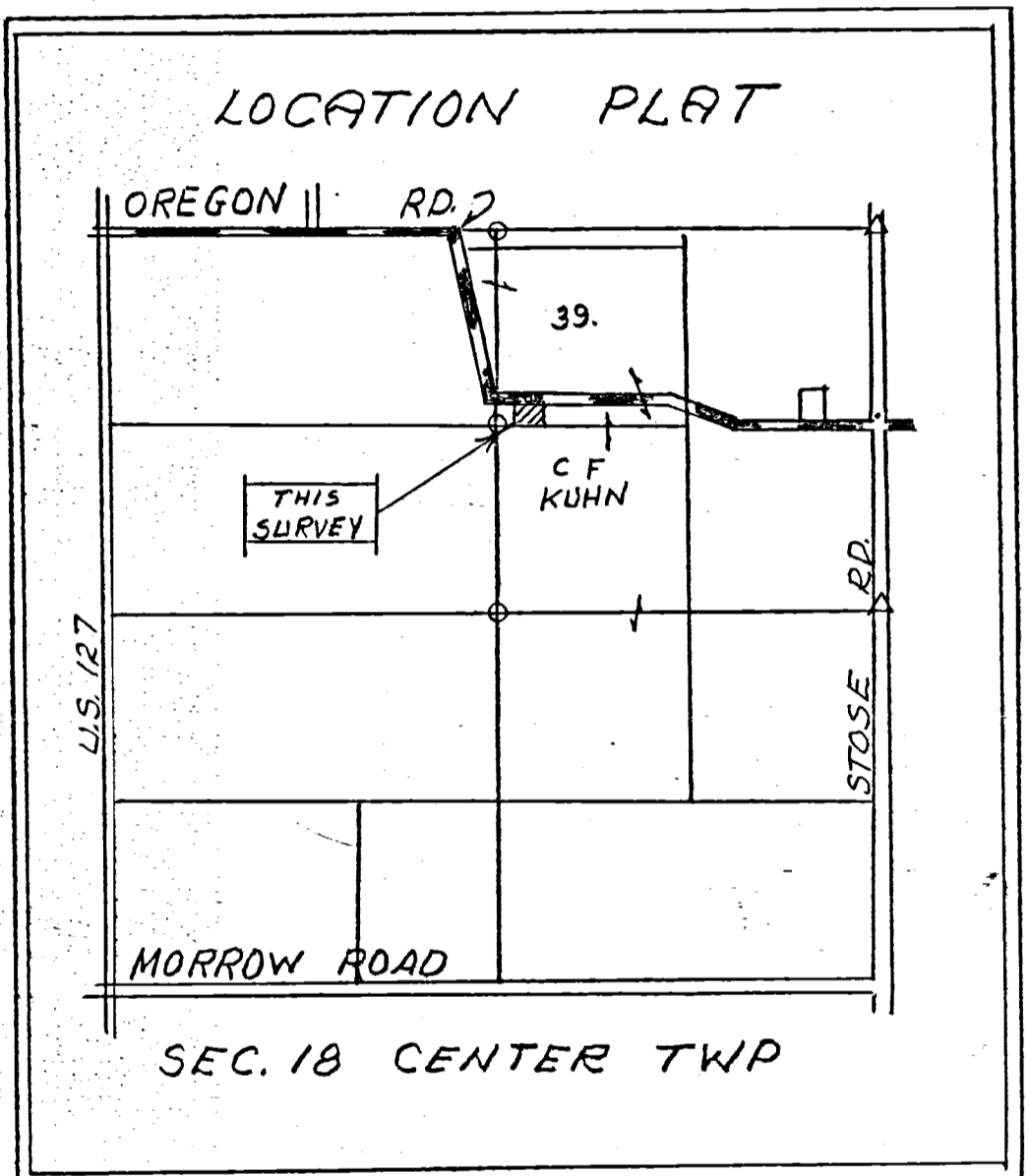
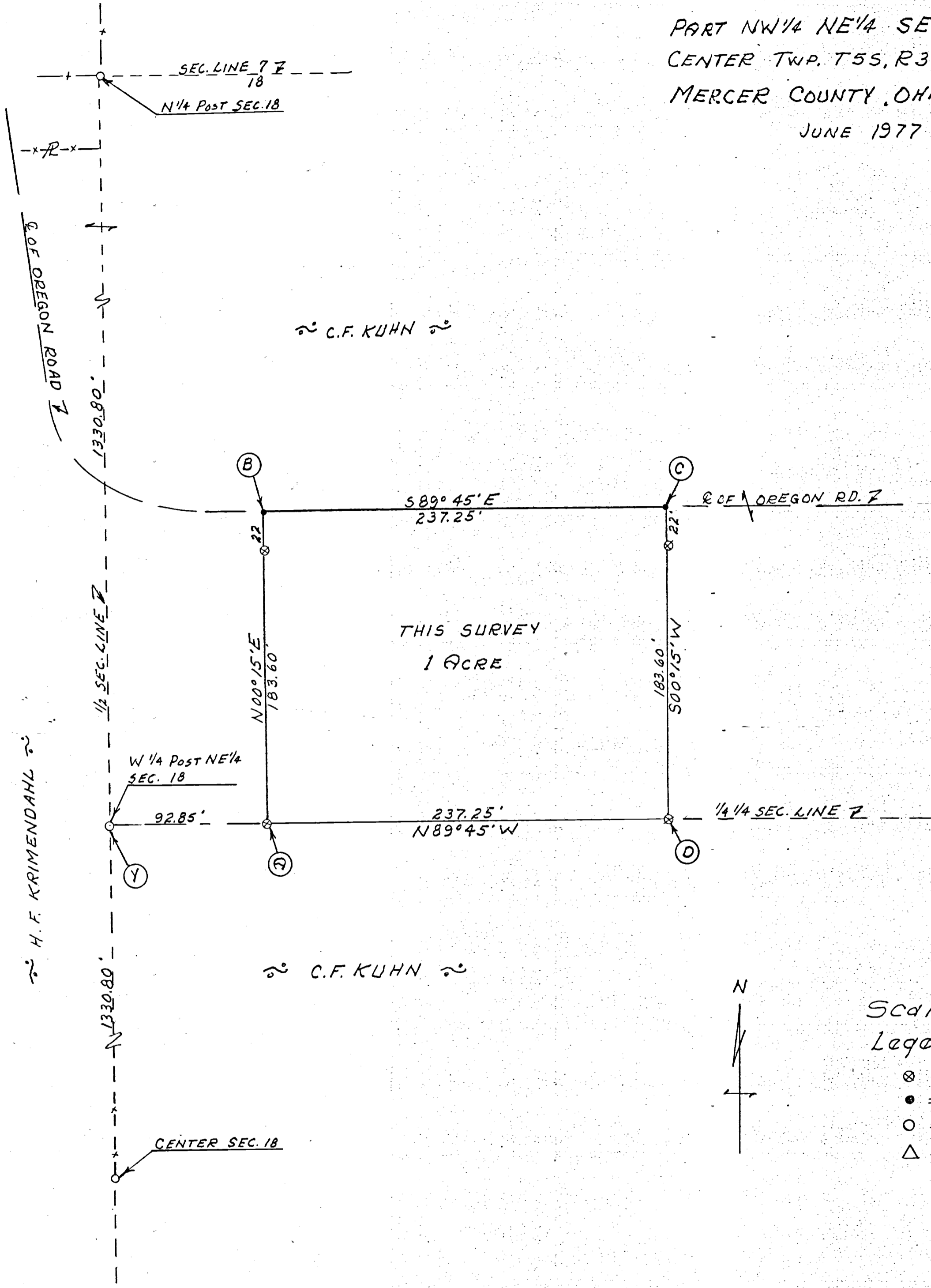

Scale: 1" = 50'

Legend:

- ⊗ = Patented iron survey stake
- = Harrow Tooth
- = Corner Post
- △ = Section Stone

SURVEYOR'S CERTIFICATE:

This survey at the request of, and for the exclusive use of, Kerman Kuhn.

I hereby certify this survey showing section points and iron stake markers to be correct to the best of my knowledge.

B. R. Kuhn

6/4/77

Reg'd Surveyor #3909

1

CAIN & GREEN SURVEY

PART E 1/2 NE 1/4 SECTION 18
 T5S, R3E, CENTER TWP.
 MERCER COUNTY, OHIO

JULY 1974

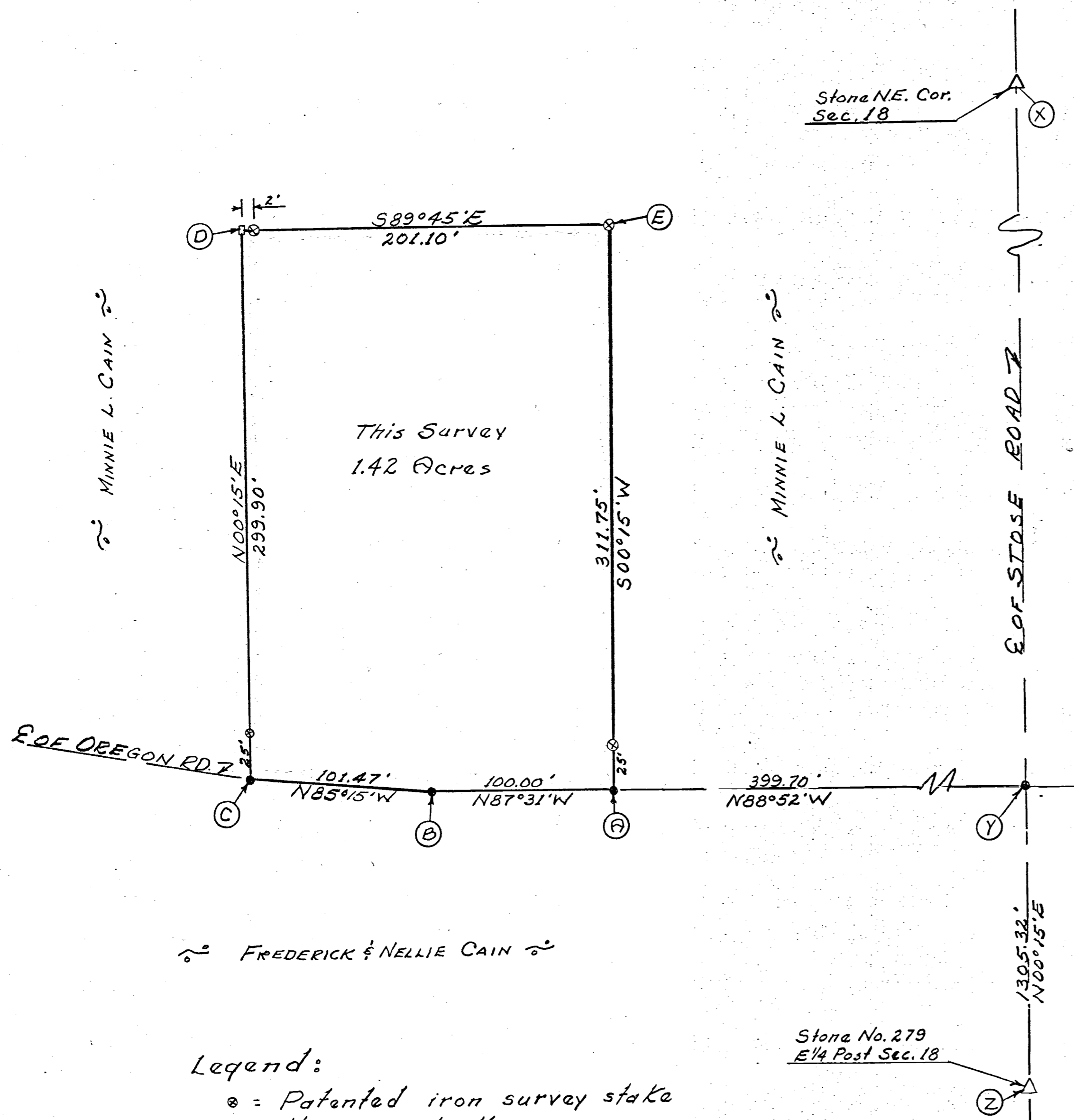

This Survey
 1.42 Acres

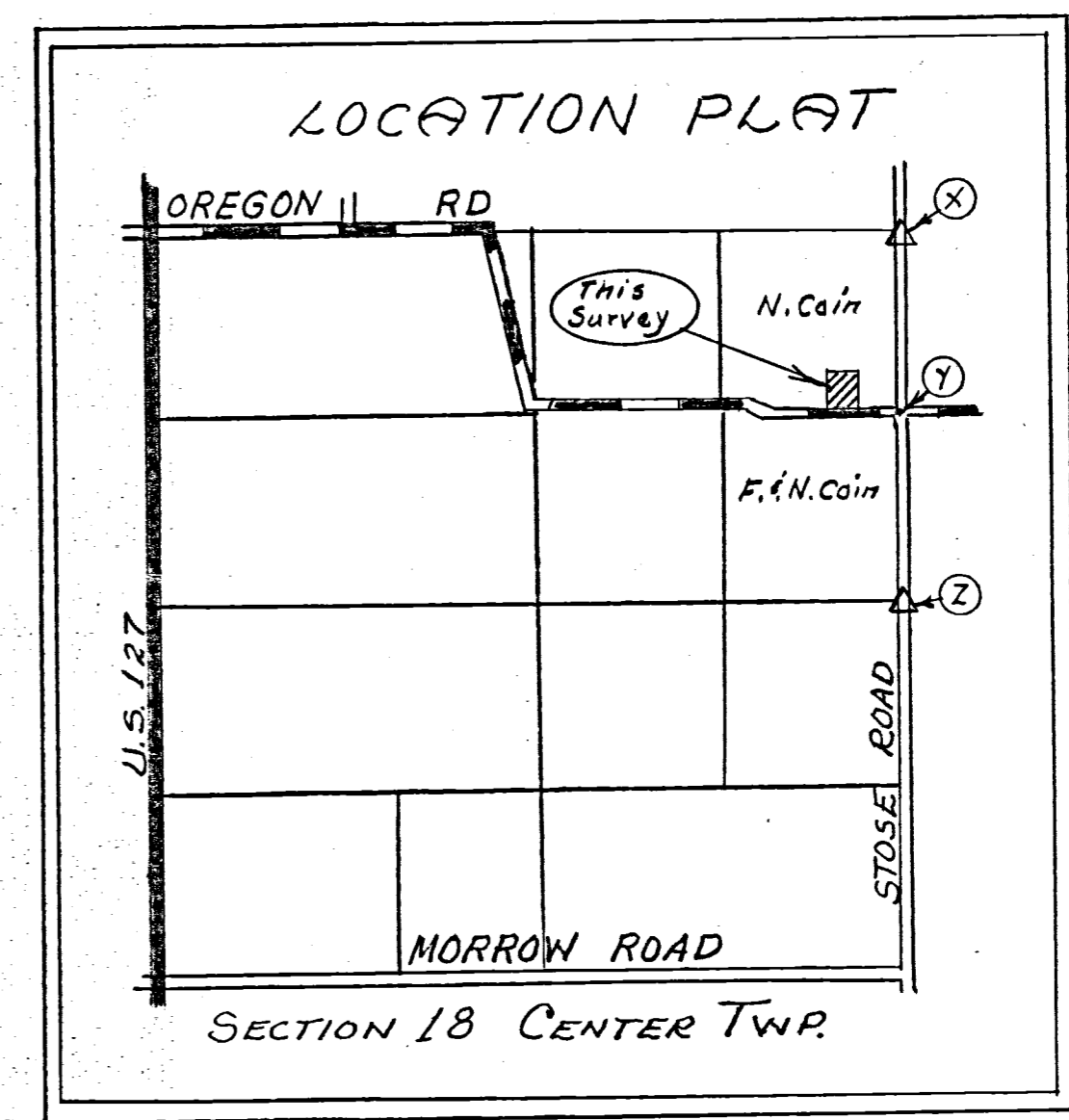
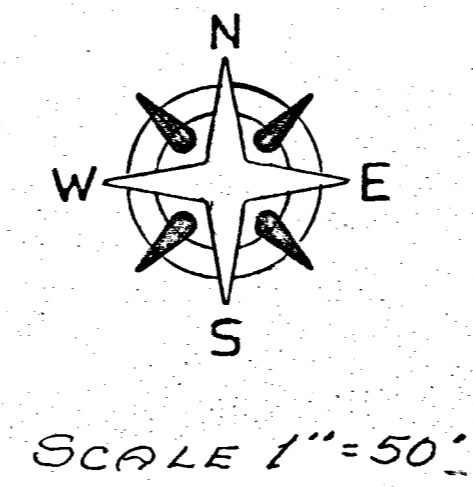

FREDERICK & NELLIE CAIN

Legend:

- ⊙ = Patented iron survey stake
- = Harrow tooth
- = Wood Stake
- △ = Section stone

SURVEYOR'S CERTIFICATE:
 This survey at the request of, and for the exclusive use of, Mr. & Mrs. Green.
 I hereby certify this survey showing section points and iron stake markers to be correct to the best of my knowledge.

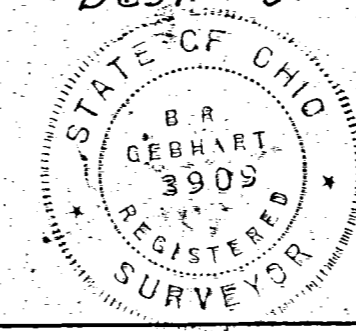

7/20/74

B. R. Gebhart
 Reg'd. Surveyor #3909

5

DON NUDING SURVEY
 SW COR. SW 1/4 SECTION 18
 T5S, R3E, CENTER TWP.
 MERCER CO., OHIO
 6/1968



Scale: 1" = 40'

Legend:

- ⊙ Concrete RW markers
- Iron Pipe
- Bolt or nail

Don Nuding

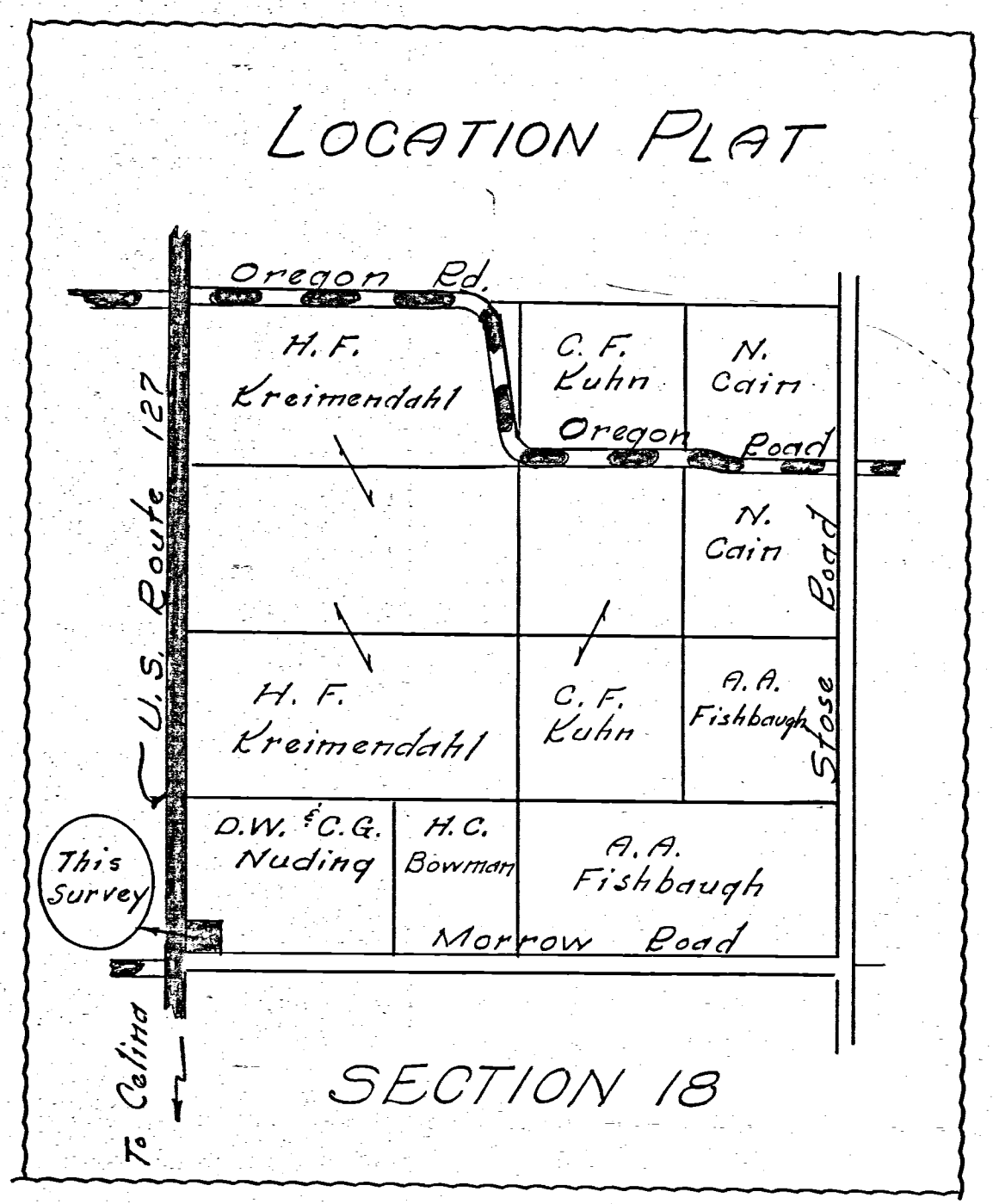

Don Nuding

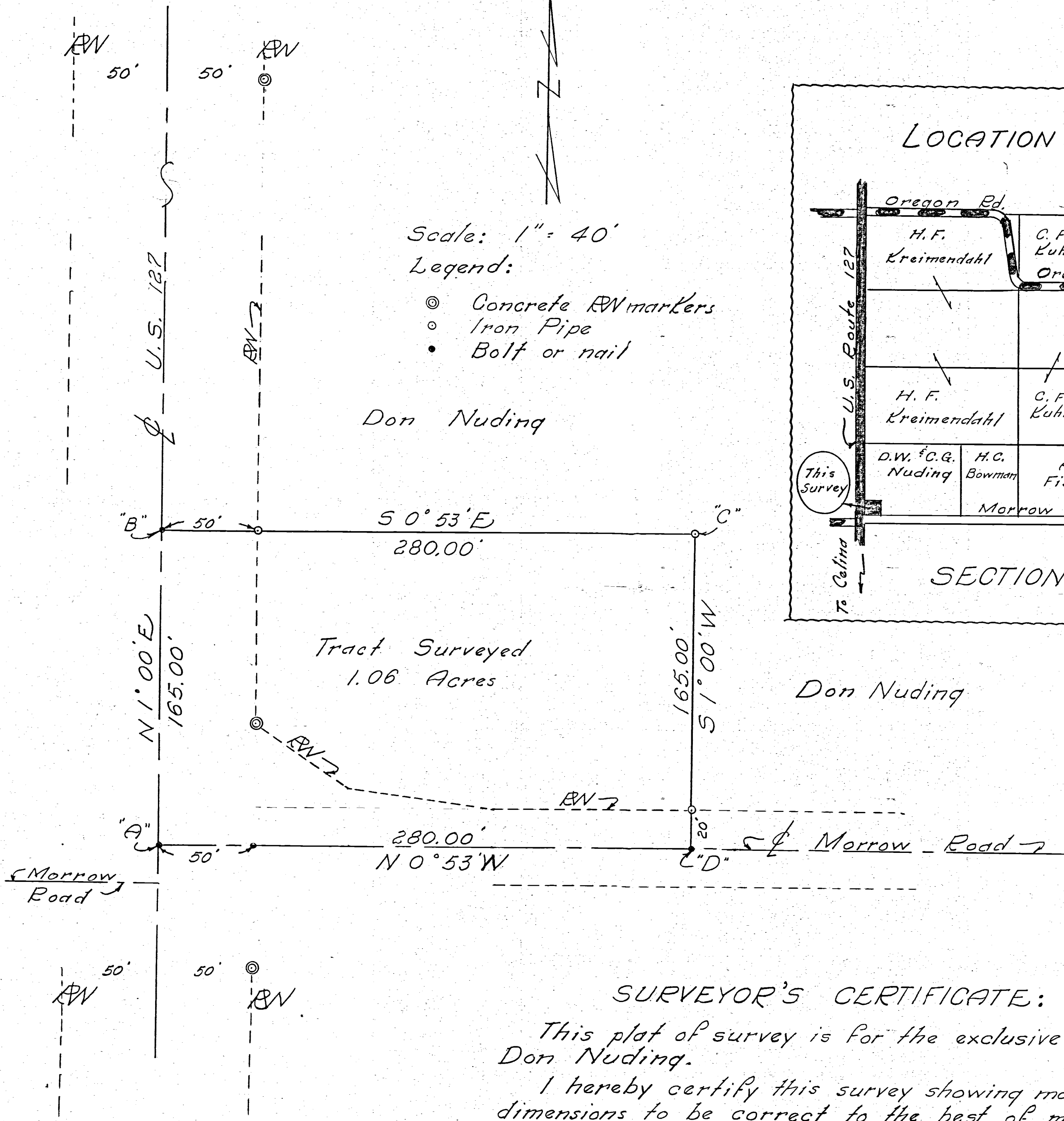

Tract Surveyed
 1.06 Acres

SURVEYOR'S CERTIFICATE:

This plat of survey is for the exclusive use of Don Nuding.
 I hereby certify this survey showing markers and dimensions to be correct to the best of my knowledge and belief.

7/3/68
 Date

B. E. [Signature]
 Registered Surveyor #3909

061830004

PRESENTED FOR RECORD
 On the 24 day of Mar 1965
 at 2:06 o'clock P M
 recorded Mar 26 1965
 in Mercer Co., Ohio, Record of
 Plat Bk 8 Page 54
 Gertrude M. Cain
 Recorder, Mercer County, Ohio
 Fee \$1.00

CENTER TWP.

THE SW 1/4 OF SECTION 18 - T-5-S R-3-E CENTER
 TOWNSHIP MERCER COUNTY OHIO-DEC. 1942

RECORDED IN PLAT BOOK 48

TOWNSHIP LINE

CENTER TWP.

PRESENTED FOR RECORD
 On the 24 day of Mar 1965
 at 2:06 o'clock P M
 recorded Mar 26 1965
 in Mercer Co., Ohio, Record of
 Plat Bk 8 Page 54
 Gertrude M. Cain
 Recorder, Mercer County, Ohio
 Fee \$1.00

PRESENTED FOR RECORD
 On the 24 day of Mar 1965
 at 2:06 o'clock P M
 recorded Mar 26 1965
 in Mercer Co., Ohio, Record of
 Plat Bk 8 Page 54
 Gertrude M. Cain
 Recorder, Mercer County, Ohio
 Fee \$1.00

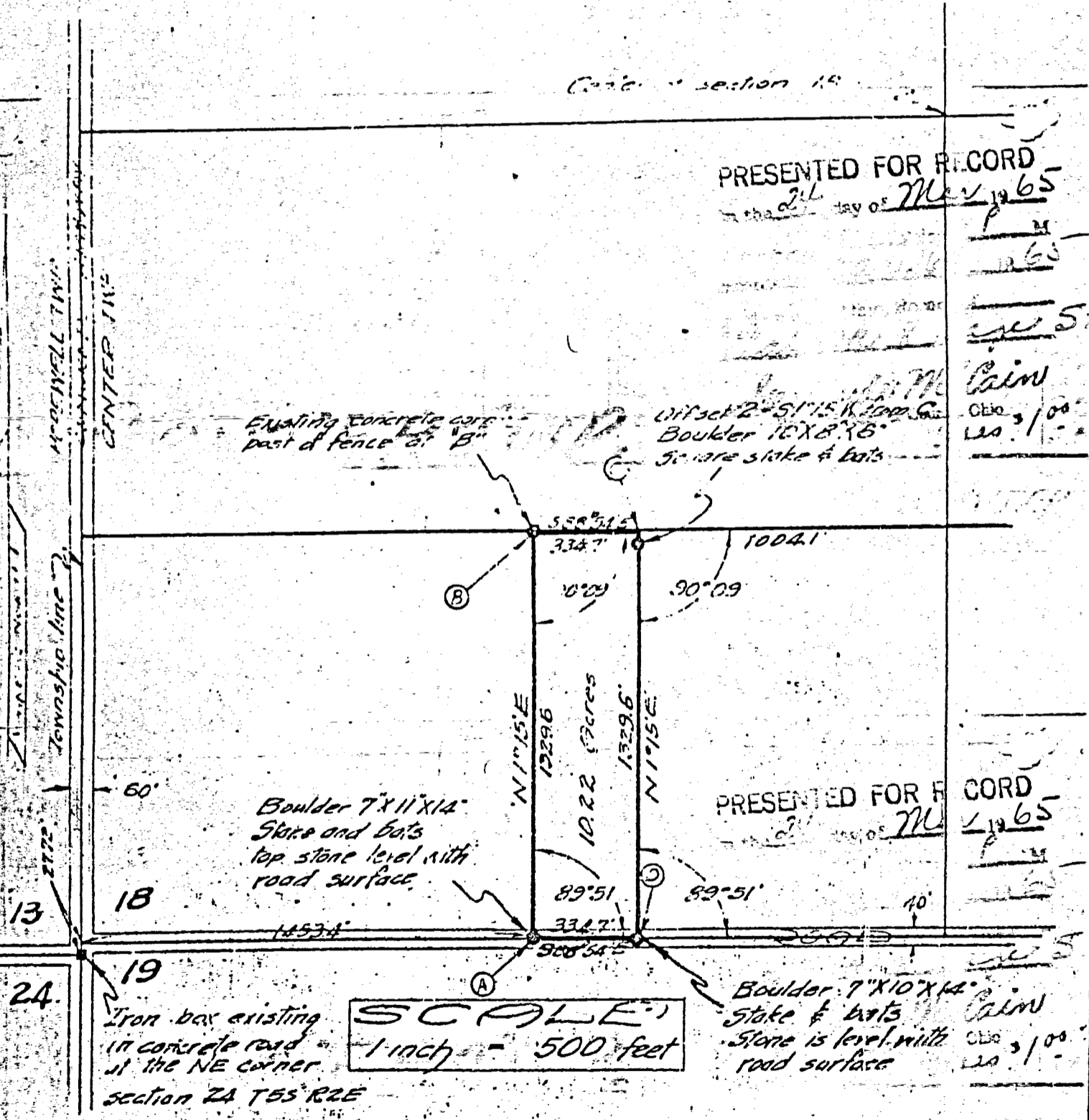

I certify, that to the best of my knowledge, this plat is a true representation of a survey made by me on December the 7th and 8th in the year of 1942.

Vernon Anselman Surveyor
 License No. 2718
 No. 2718

49.

Surveys of Mercer County

24.

Plat and of the Survey of the N. W. $\frac{1}{4}$ of Section 18 T 7 R. 3 made November 29th 1853 for Addison Heald

- A Ironwood 5ⁱⁿ S 10 E 15 links
- B W. Oak 40ⁱⁿ N 42 E 12

Grant Lot = 11 Rods E & W. x 29.09 N. & S.
The North East corner Witnessed by Elm 20
N. 11 W. 41 links contains 2 acres

I certify the foregoing to be correct
A Jack Linzee
Sur M. Co. O.

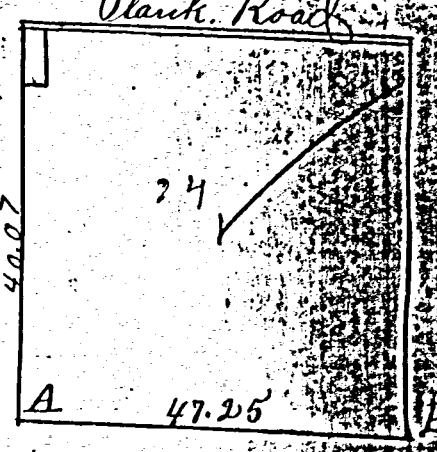

25.

Plat and notes of the Survey of the S. E. $\frac{1}{4}$ of Sec. 21 T 5 S R. 3. E. made Dec. 1st 1853 for S & J. P. Gordon

- A gr. Post Original Witness
- B W. ash 20th N. 27 W. 28 links
- C gr. Post Original Witness
- D Sec. corner
- E Beech 12 N. 45 E. 7 links
- F W. ash 10 N. 44 E. 21

I certify the foregoing to be correct
A Jack Linzee
Sur M. Co. O.

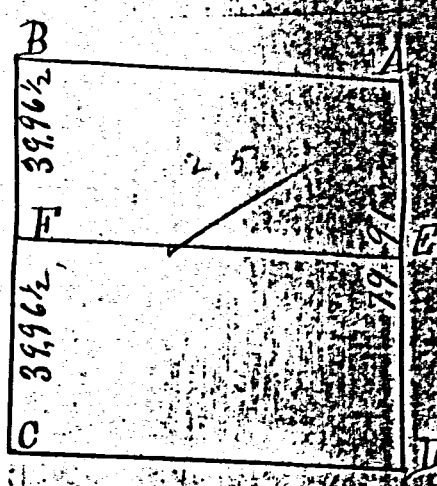

26.

Plat and notes of the Survey of the W. $\frac{1}{2}$ of the S. W. $\frac{1}{4}$ of Sec. 22 T 5 S R 3 E made Dec. 1st 1853

- A Sec. corner Original Witness
- B Beech 20ⁱⁿ S. 60 W. 11 links
- C gr Post Original Witness
- D Hickory 30th S. 24 E. 17 links

I certify the foregoing to be correct
A Jack Linzee Sur M. Co. O.

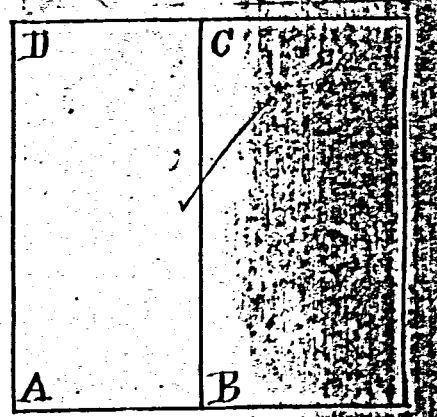

27.

Plat and notes of the Survey of the W. $\frac{1}{2}$ S. W. $\frac{1}{4}$ of Section 5 T 4 S R. 3. E. made Dec. 12th for David Casteel

- A gr. Post Original Witness
- B Sec. corner " "
- C R. Oak 18 S. 60 W. 40 links
- D R. Oak 8 N. 5 W. 33 " variation 2.30'

I certify the above to be correct.
A Jack Linzee
Sur M. Co. O.

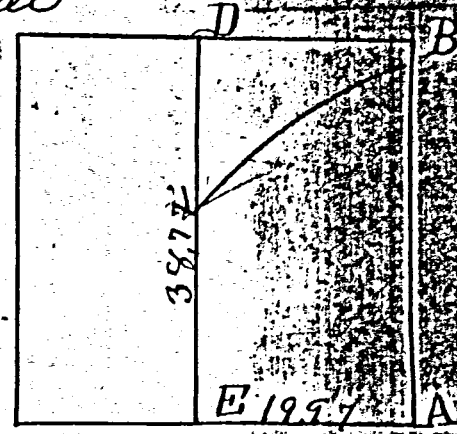

28.

Survey of the division line of the S. W. $\frac{1}{4}$ & S. E. $\frac{1}{4}$ of the N. W. $\frac{1}{4}$ of Sec. 5 T 4 S R. 3. E. made Dec. 14th 1853

- A R. Oak 18 S. 60 W. 46 links
- B W. ash 8 S 72 E. 12 "

I certify the foregoing to be correct
A Jack Linzee
Sur. M. Co. O.

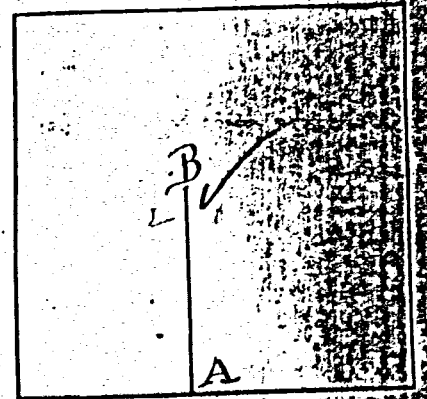

MERCER COUNTY.

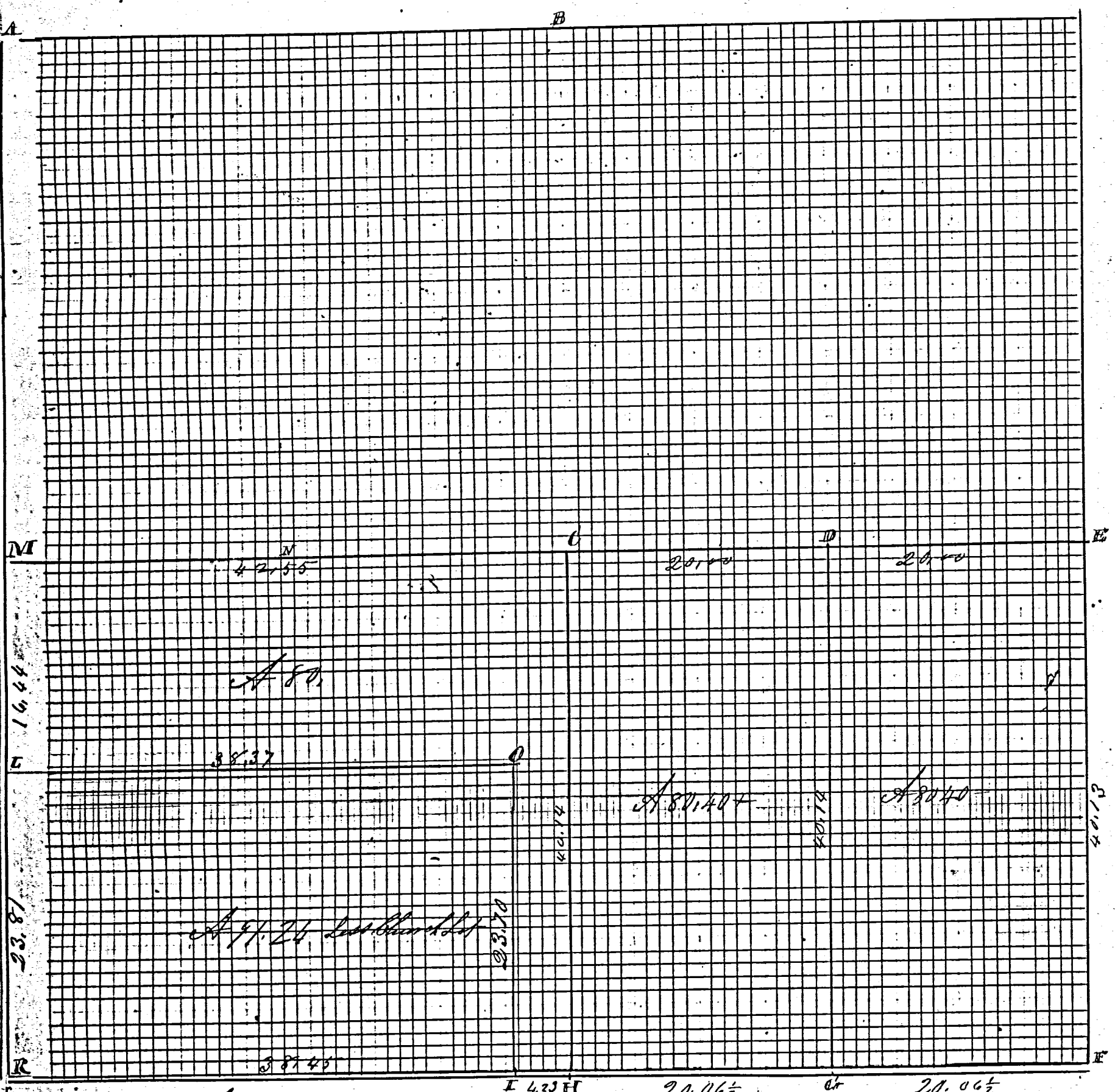

Adjusted
 Compared Mar 3rd 1893

ROAD RECORD

Sec 19 T5 S. R3 E Center Township

- A Plat of Survey by me in Sec 19 T5 S R 3 E in S W frac 1/4 for Henry Cissoo and Others (N 14 W 3/2 where No. 14000000 Cherry 8 8 31 6 30 1/2)
- B NW corner of sec stake found Planted S to and stone 16. 7. 3 inches
- C Sweet Oak 20 & 43 1/2 & 75 1/2 stone corner in S 5 S R 2 E South 42 links
- D N 1/2 Post found correct Stone see notes in () above for corner & center of sec & stone 12. 8. 6 Elm 3 & 81 & 5 1/2 L Beech 18. N 32 E 8 1/2
- E S 3 stone 9. 8. 8 inches Beech 13 & 57 & 44 Beech 18 & 34 W 34
- F 6 1/2 P Stone
- G S 6 cor of sec Stone Hickory 14 N 17 1/2 E 79 1/2 @ marked
- H S 6 Stone 15. 10. 5 Stone witness South 27 links
- I S 4 Post Lime Stone 24. 8. 6 6 Burr Oak 6 & 42 W 55 R Walnut 4 North 60 1/2 L
- J Stone 12. 8. 6 being 4. 23 chains West of S 4 P
- K Stone in Town 5 S R 2 E 33 links South of SW corner in Sec 19 T5 S R 3 E
- L S.W corner of sec stone stone corner South 33 links Pine 20 & 30 & 7 1/2 feet
- M Lime Stone 18. 7. 4 Stake East 37 links on line
- N W 1/2 P made on equal division of line Stake Hickory 20 N 86 1/2 E 52 1/2 feet Stone corner South 92 1/2 links
- O Stone at equal division of line some 3 or 4 feet north of line
- P Stone 12. 12. 7 inches Walnut 7 & 30 W 74 on line Stone witness East 20 links
- R S.W corner Sec. 19 T5 S R 3 E Stone S W corner of Wall of church N 51 E 126

Charges \$8, Paid in full

Celina April 1st 1887. Marcus Schuyler Surveyor

Compared Mar 3rd 1893

The above notes of survey were copied by me from note Book 22 P 174, 175 and 176 and are correct to the best of my knowledge and belief

Celina August 10th 1892 Marcus Schuyler Surveyor

Indexed

(2)

March 3rd 1887. Survey in S. W frac 1/4 of frac sec 18 Town 5 S R 3 E for P. A. Ellis and Others stone at the corners of sec 12 & 13 on Range line Burr Oak 30 N 84 W 41. NW corner of Church Wall S 69 E 81 feet being 28 links South of N. W corner of sec. 18 T5 S. R3 E The West line of sec 18 is 80.27 chains at W 1/2 P I planted a stake & lime stone 13. 8. 4 Stone corner South 31 links Burr Oak 22 N 39 E 75. At the center South end West line S 6 L Stone 14. 6. 5 Planted a stone witness East 33 links on line Ellis North line 22. 09 West line 20. 06 1/2 chains South line 22. 21 chains A 44 1/2

The above is correct to the best of my belief M. Schuyler
 The above notes of survey by me were copied from note Book No 22 Page 177 and are correct to the best of my knowledge and belief

SURVEY No.

In Town 55 of Range 3 Dist. 2nd Dist. View of survey made by me on the 16 day of March, A. D. 1816, in Sec. 18, Town 55, of Range 3 E, at the instance of

For line of Buxton Pike

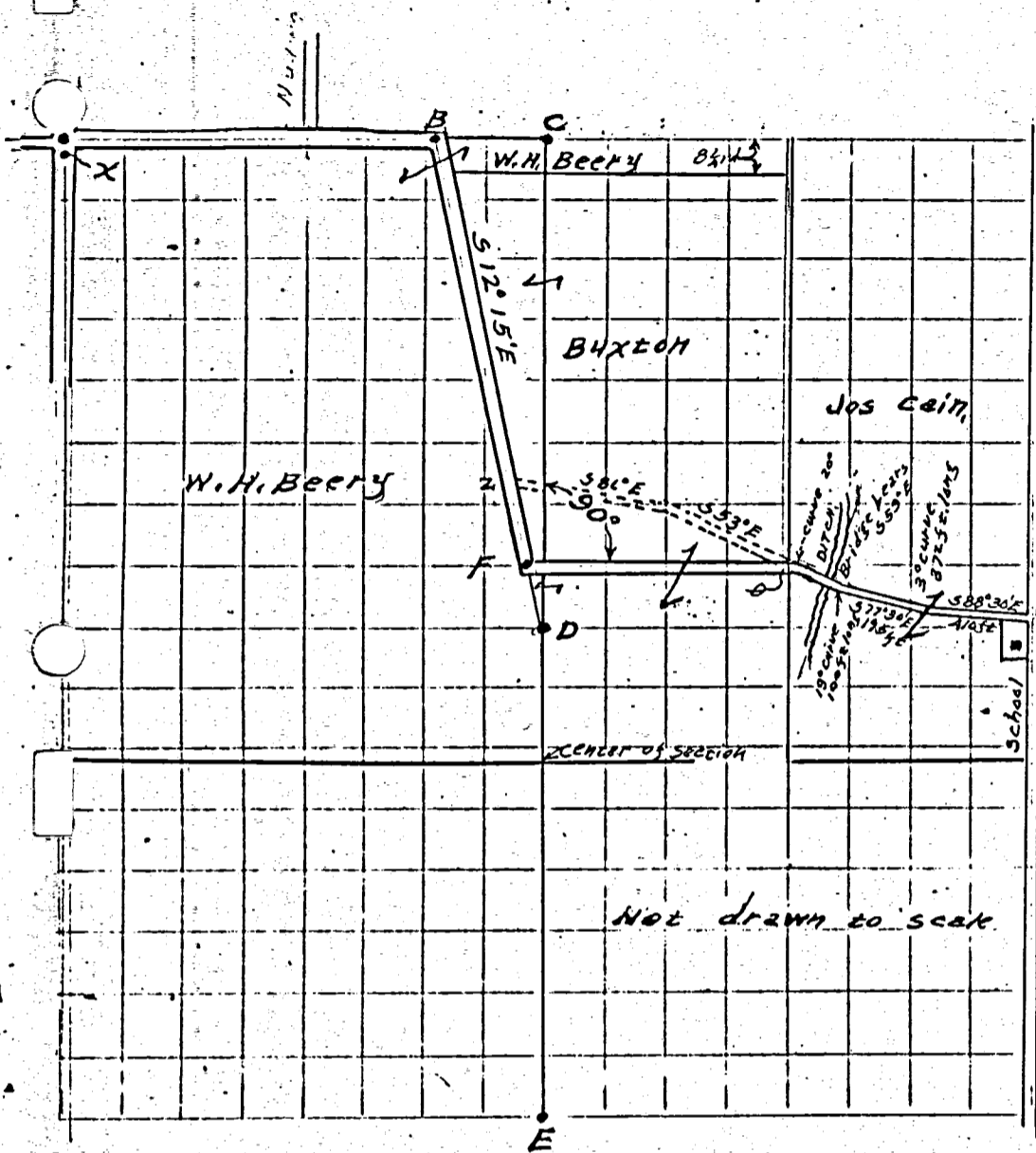

CONDITION OF ORIGINAL CORNERS.

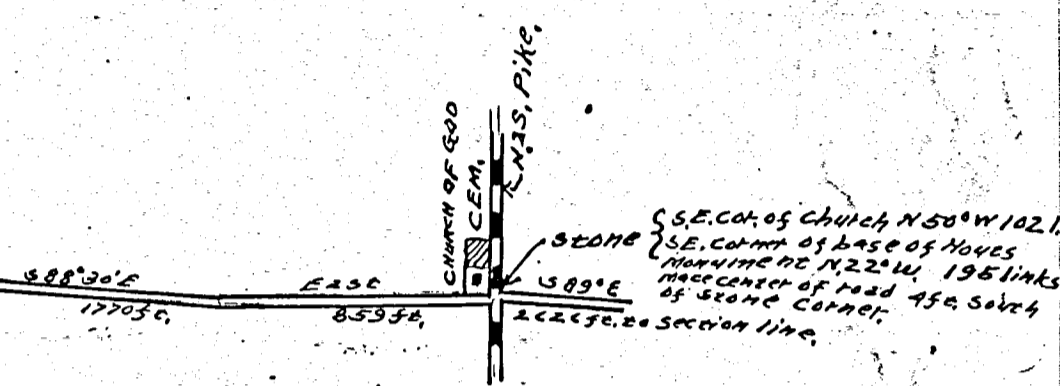

CORNERS DESCRIBED.

BEARING TREES.

D. Course. Dist.

BEARING TREES.

D. Course. Dist.

A. Stone at the N.W. Corner of Section 18					
X Stone 28 links south of A.					
B Stake, brick & Stone	Oak tree	30" N 26° E			
C Stake brick & Stone (N 1/4 Post)	Oak tree	30" N 53 1/2° W 116	THORN tree	12" West	32
D. Stake brick & stone	80 rods south of C on quarter section line				
E Stone at S 1/4 Post.					
F Stake brick & Stone					

The center line of road is 6 feet east of B, & is the line between Buxton & Beery

- AB = 37.23 chains
- BC = 4.6 1/2 chains
- CD = 20 chains
- BD = 20.56 chains.
- DF = 2.72 chains.
- FZ = 5.23 chains
- F6 = 20.53 chains
- BF = 17.84 chains

I certify the above notes to be correct to the best of my knowledge

Surveyed by Otto Witten, C.E.

for

N.L. HILTON, County Surveyor

Survey BK. 3 - Page 231 - No Plot ROAD RECORD

SEC. 18



- A Plot of Survey by me in Sec 19 T 5 S R 3 E Center Township
- B for Henry Cissoo and Others (N 14 W 32 where Hickory & Cherry 8 1/2 3 1/2)
- C NW corner of sec stake found Planted 8 1/2 and stone 16. 7. 3 inches
- D Sweet Oak 20 1/2 43 1/2 8 7 1/2 stone corner in S 5 S R 2 E South 42 links
- E N 1/4 Post found correct Stone see notes in () above for corner 18
- F center of sec 8 stone 12. 8. 6 Elm 3 8 1 1/2 5 1/2 L Buck 18. N 32 E 8 1/2
- G S 1/2 stone 9. 8. 8 inches Buck 13 8 5 7 1/2 4 4 Buck 18 8 3 4 W 3 4
- H 1/2 P Stone
- I S 1/2 cor of sec stone Hickory 14 N 17 1/2 E 7 9 1/2 @ marker
- J S 1/2 stone 15. 10. 5 Stone witness South 27 links
- K S 1/2 Post Lime Stone 24. 8. 6 1/2 Burr Oak 6 S 42 W 55 R Walnut 4 North 60 1/2 L
- L Stone 12. 8. 6 being 4. 23 chains West of S 1/2 P
- M Stone in Town 5 S R 2 E 33 links south of S 1/2 corner in sec 19 T 5 S R 3 E
- N S. W corner of sec stone Stone corner South 33 links Pine 20 8 30 8 7 1/2 feet
- O Lime Stone 18. 7. 4 stakes East 37 links W on line corner of Cherry 8 1/2 3 1/2
- P W 1/2 P made on equal division of line Stake Hickory 20 1/2 4 1/2 6 5 3/4 of line
- Q Stone corner South 22 1/2 links ✓
- R Stone at equal division of line some 3 or 4 feet north of line
- S Stone 12. 12. 7 inches Walnut 7 8 30 1/2 7 4 m on Stone witness East 20 Lin
- T S 1/2 corner sec 19 T 5 S R 3 E Stone S W corner of Wall of church N 31 E 12 6

Charges \$8, Paid in full

Celina April 1st 1887 Marcus Schuyler Surveyor

Compared Mar 3rd 1893

The above notes of Survey were copied by me from note Book 22 P 174, 175 and 176 and are correct to the best of my knowledge and belief

Celina August 10th 1892 Marcus Schuyler Surveyor

Lime & me in 14 1/2 sec. 18 T 5 S R 3 E corner of Cherry 8 1/2 3 1/2

March 31st 1887 Survey in S. W 1/4 of sec 18 T 5 S R 3 E

Town 5 S R 3 E for P. A. Ellis and Others stone at the corner of sec 12 & 13 on Range line Burr Oak 30 W 41

S. W corner of Church wall S 69 E 81 feet being 28 links South of N. W corner of sec 18 T 5 S R 3 E

The West line of sec 18 is 80.27 chains at W 1/2 P planted a stake & lime stone 13. 8. 4 Stone corner South 31 links Burr Oak 22 N 39 1/2

At the center South end West line S 1/2 stone 14. 6. 5 Planted a stone witness East 33 links on line Ellis North line 22. 09 1/2 West line 20. 06 1/2 chains South line 22. 21 chains A 44 1/2

The above is correct to the best of my belief M Schuyler

The above notes of Survey by me were copied from note Book No 22 Page 177 and are correct to the best of my knowledge and belief

Celina August 10th A D 1892 Marcus Schuyler Surveyor

Compared Mar 3rd 1893

Existing Elev.	Station	Profile	Grade	Width	Right	Left	Right	Left	Right	Left
820	696+00									
825	697+00									
830	698+00									
835	699+00									
840	700+00									
845	701+00									
832.53	696+50									
832.56	697+00									
832.59	697+50									
832.62	698+00									
832.65	698+50									
832.68	699+00									
832.71	699+50									
832.74	700+00									
832.77	700+50									
832.80	701+00									
832.83	701+50									
832.86	702+00									
832.89	702+50									
832.92	703+00									
832.95	703+50									
832.98	704+00									
833.02	704+50									
833.10	705+00									
833.18	705+50									
833.26	706+00									
833.32	706+23.32	MATCH EXISTING PAVEMENT STA. 700+42.32 BUTT END JOINT								
80	700+42.32									

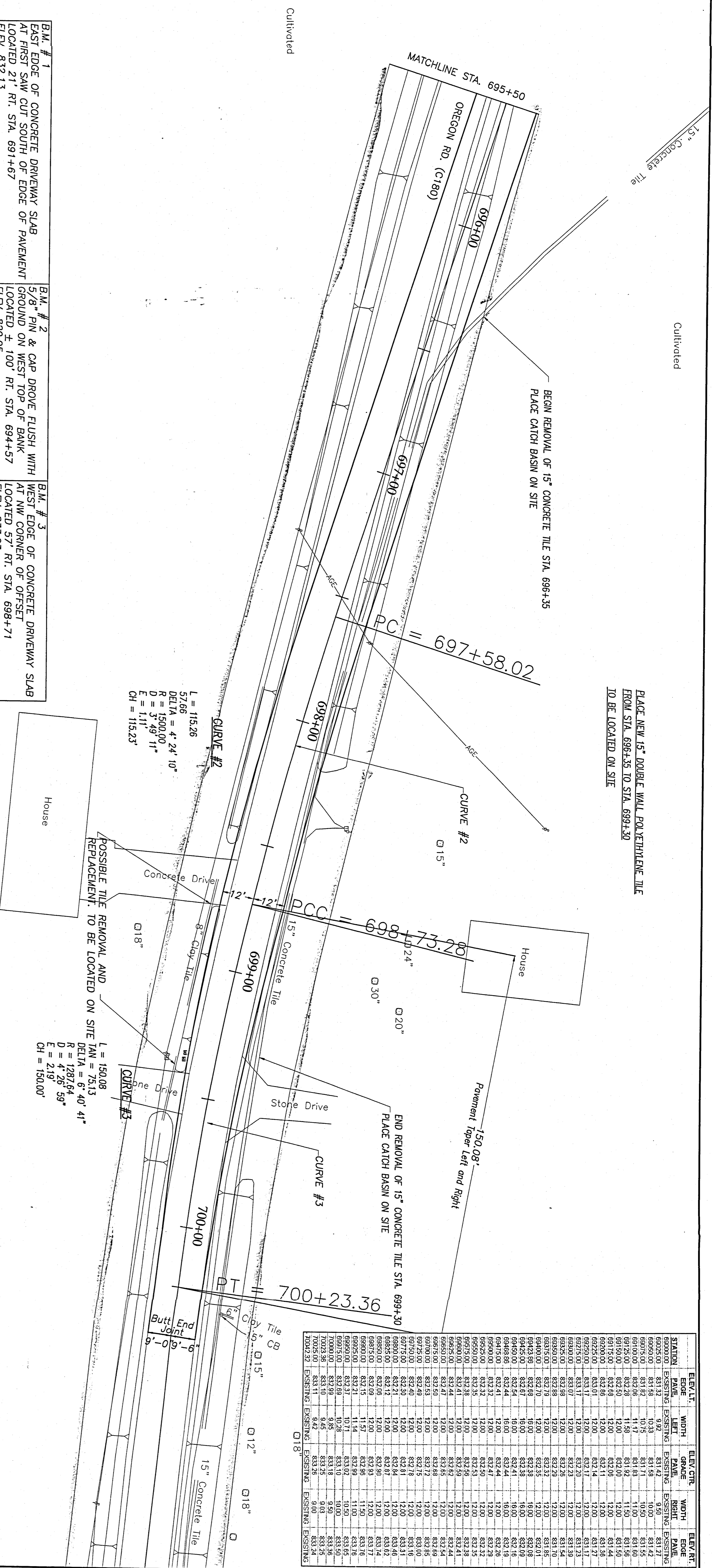

B.M. # 1
EAST EDGE OF CONCRETE DRIVEWAY SLAB
AT FIRST SAW CUT SOUTH OF EDGE OF PAVEMENT
LOCATED 21' RT. STA. 691+67
ELEV. 832.13

B.M. # 2
5/8" PIN & CAP DROVE FLUSH WITH
GROUND ON WEST TOP OF BANK
LOCATED ± 100' RT. STA. 694+57
ELEV. 829.05

B.M. # 3
WEST EDGE OF CONCRETE DRIVEWAY SLAB
AT NW CORNER OF OFFSET
LOCATED 57' RT. STA. 698+71
ELEV. 833.03

CURVE #2
L = 115.28
5/166
DELTA = 4° 24' 10"
R = 1500.00'
D = 3.49 11'
E = 1.11
CH = 115.23'

CURVE #3
L = 150.08
DELTA = 6° 40' 41"
R = 1287.64
D = 4° 26' 59"
E = 2.19
CH = 150.00'

STATION	EDGE PAVE	WIDTH	EDGE	RIGHT	LEFT	RIGHT	LEFT
696+00	831.32	9.00	831.42	831.71	831.71	831.71	831.71
696+50	831.32	9.00	831.42	831.71	831.71	831.71	831.71
697+00	831.32	9.00	831.42	831.71	831.71	831.71	831.71
697+50	831.32	9.00	831.42	831.71	831.71	831.71	831.71
698+00	831.32	9.00	831.42	831.71	831.71	831.71	831.71
698+50	831.32	9.00	831.42	831.71	831.71	831.71	831.71
699+00	831.32	9.00	831.42	831.71	831.71	831.71	831.71
699+50	831.32	9.00	831.42	831.71	831.71	831.71	831.71
700+00	831.32	9.00	831.42	831.71	831.71	831.71	831.71
700+23.26	831.32	9.00	831.42	831.71	831.71	831.71	831.71

MER-CR180-13.15

PLAN AND PROFILE - CR 180-13.15
STA. 695+50 TO STA. 700+23.26

CALCULATED TJH
CHECKED JAW

0 20
10
HORIZONTAL SCALE IN FEET

CENTERLINE SURVEY BASED ON LINE FROM HARROW TOOTH AT STA. 683+09.89 BEARING S 88° 45' 21" E TO PK NAIL AT STA. 692+59.94 7.92' LT.

CENTERLINE CONST. STA. 690+00.00 = 0.14' RIGHT CENTERLINE SURV. STA. 690+00.00

PK NAIL Sta. 692+59.94 7.92' LT.

Clean Out Sand Bar and Reconstruct Ditch Bank

24" Cultivated

Concrete Headwall

Sta. 694+23.86 CL Rear Abut., Piles, Brg. CL Rear Abut. El. 830.63

Sta. 694+68.86 CL Fwd. Abut., Piles, Brg. CL Fwd. Abut. El. 830.68

15" Concrete Tile

BRIDGE ABUTMENTS
3' WALLS 48' LONG NO SKEW ON 6 PILE SPACED 7.5' ON CENTER 5.25' FROM ENDS.

PROPOSED BRIDGE DATA
TYPE: PRESTRESSED CONCRETE BOX BEAMS ON CAPPED PILE ABUTMENTS.
SPAN: 1 @ 45.00' c/c BEARINGS 48.00' o/o
SKEW: 0°
ROADWAY: 32' + fit-up f/f GUARDRAIL & o/o DECK
LOADING: HS20-44 & ALTERNATE MILITARY LOADING
WEARING SURFACE: 2 1/2" MIN ASPHALT CONCRETE
APPROACH SLABS: NONE
ALIGNMENT: TANGENT
CROWN: 0.016

CURVE #1

L = 219.08
TAN = 110.30
DELTA = 16° 25' 48"
R = 764.00
D = 7° 24' 58"
E = 7.92'
CH = 218.33'

PT = 693+69.08

Lawn

House

B.M. # 1 EAST EDGE OF CONCRETE DRIVEWAY SLAB AT FIRST SAW CUT SOUTH OF EDGE OF PAVEMENT LOCATED 21' RT. STA. 691+67 ELEV. 832.13
B.M. # 2 5/8" PIN & CAP DROVE FLUSH WITH GROUND ON WEST TOP OF BANK LOCATED +100' RT. STA. 694+57 ELEV. 829.05
B.M. # 3 WEST EDGE OF CONCRETE DRIVEWAY SLAB AT NW CORNER OF OFFSET LOCATED 57' RT. STA. 698+71 ELEV. 833.03

Existing Elev.	831.25	831.58	831.83	832.00	832.11	832.14	832.17	832.20	832.23	832.26	832.29	832.32	832.35	832.38	832.41	832.44	832.47	832.50	832.53	845
	831.25	831.58	831.83	832.00	832.11	832.14	832.17	832.20	832.23	832.26	832.29	832.32	832.35	832.38	832.41	832.44	832.47	832.50	832.53	845
																				840
																				835
																				830
																				825
																				820
																				Existing Elev.
	690+00	691+00	692+00	693+00	694+00	695+00														

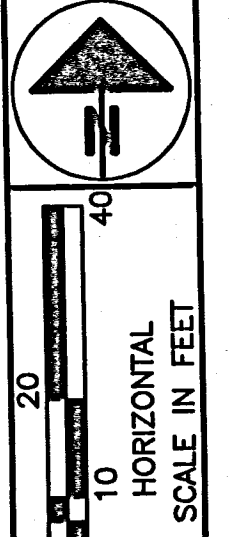
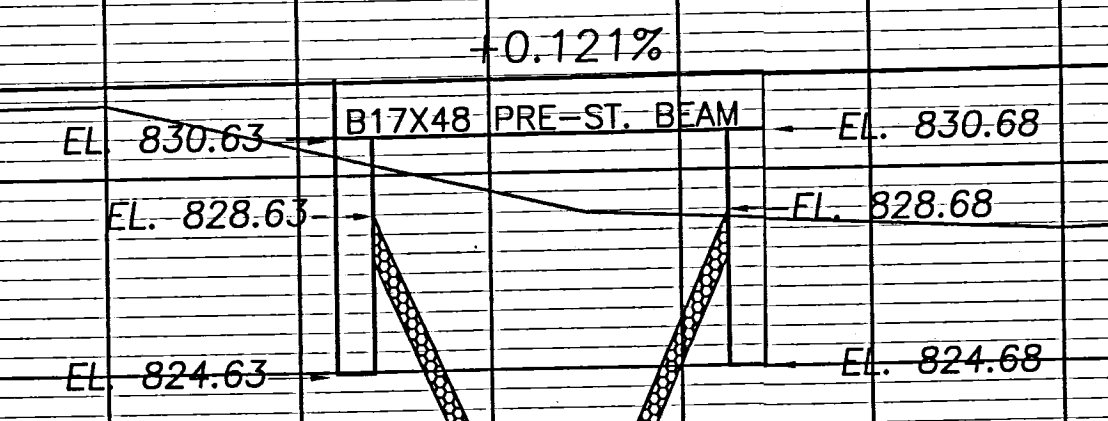

CALCULATED
TJH
CHECKED
JAW

PLAN AND PROFILE - CR 180-13.15
STA. 690+00 TO STA. 695+50

MER-CR180-13.15

1
2

SURVEY FOR JAMES E. AND ANGELA M. SCHNEIDT

PAID

JUN 02 2021

MERCER CO. HEALTH DISTRICT

PAID

JUN 02 2021

MERCER COUNTY COMMISSIONER'S
CELINA, OHIO

JAMES E. AND ANGELA M.
SCHNEIDT
D.V. 311 PAGE 208
(70.07 ACRES)

JAMES E. AND ANGELA M.
SCHNEIDT
D.V. 311 PAGE 208
(70.07 ACRES)

Craig W. Mescher 6-2-21
Health Department

Debra Madler 6-2-21
County Engineer

Dave Stoner
Zoning Inspector 5/28/21

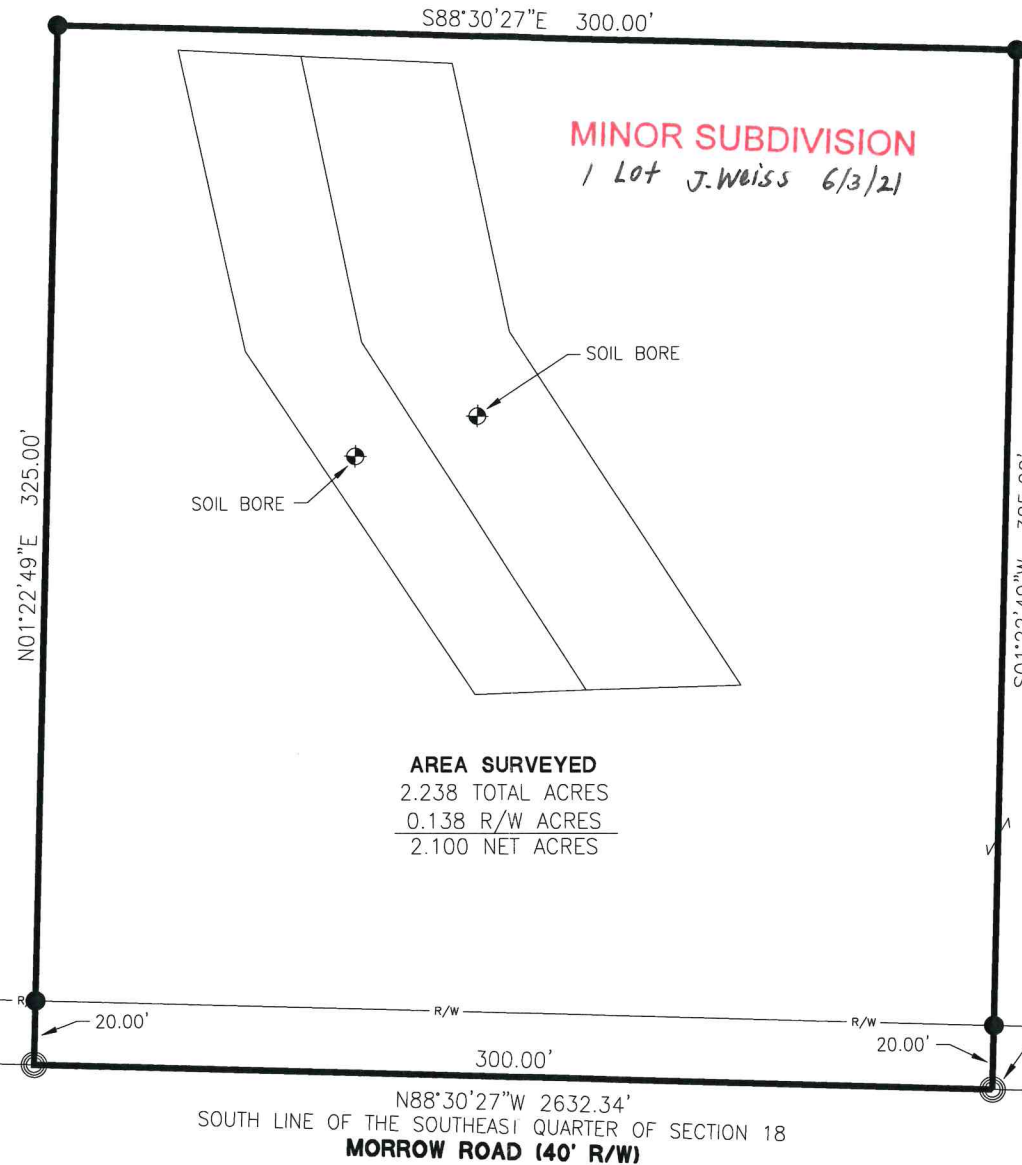

AREA SURVEYED
2.238 TOTAL ACRES
0.138 R/W ACRES
2.100 NET ACRES

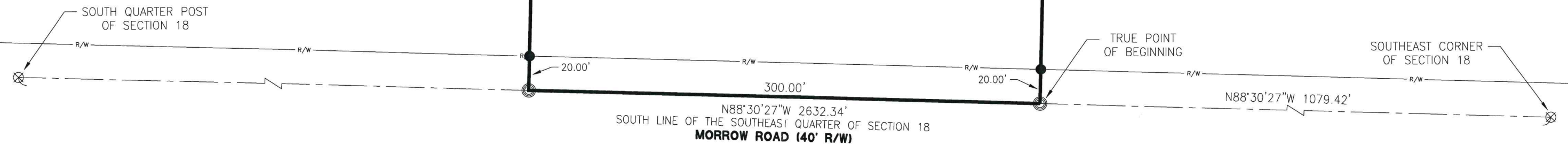

LEGEND

- ⊗ RR Spike Found
- Iron Pin Found
- Iron Pin Set
- ⊙ Mag Nail Set
- ⊗ Mag Nail Found
- Con Mon. Found
- △ Section Corner

References:
Mercer County Local Coordinate Datum.
All Deeds on Record.

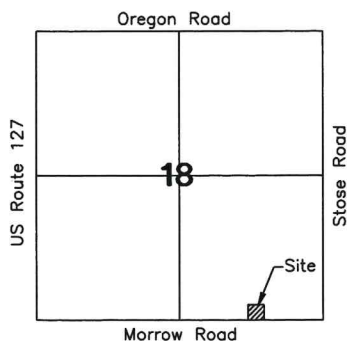

Surveyed By: *Craig W. Mescher*
Craig W. Mescher Reg. Surveyor No. 8237

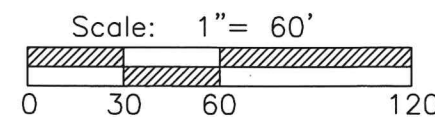

PROJECT # 221808.51

 1200 IRMSCHER BLVD., SUITE B, CELINA, OH 45822
 www.accessengllc.com | 419-586-1430

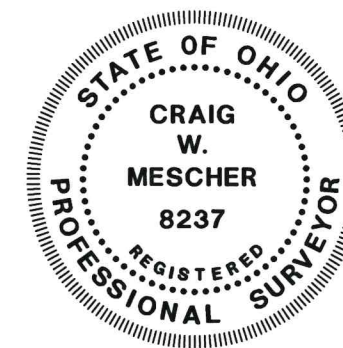

Basis of Bearings:
Mercer County Local Coordinate Datum.

State of: Ohio County: Mercer
 Township: Center
 Sec.: SE 1/4 18 Town: 5S Range: 3E
 Deed Ref.: D.V. 311 Page 208
 Date Surveyed: May 28, 2021

NOTE: THE BEARINGS CONTAINED HEREIN ARE BASED ON GPS OBSERVATIONS USING O.D.O.T. CORS NETWORK STATIONS, CONVERTED TO THE OHIO STATE PLANE NORTH ZONE, HORIZONTAL DATUM NAD83 (2011).

SKETCH SHOWING LOCATION OF E. LINE OF 10.22 ACRE PARCEL, PART OF TRACT 3 AS DESCRIBED AT O.R. 199, PG. 2250, IN THE S.E 1/4 - S.W. 1/4 - SECTION 18, TOWN 5 SOUTH, RANGE 3 EAST, (CENTER TOWNSHIP), MERCER COUNTY, OHIO .

THIS PLAT REPRESENTS AN ACTUAL FIELD SURVEY PERFORMED UNDER MY SUPERVISION DATED JAN. 20, 2023.

James W. Geeslin

ATTEST: JAMES W. GEESLIN
PROFESSIONAL SURVEYOR 7764



LOCATION SKETCH

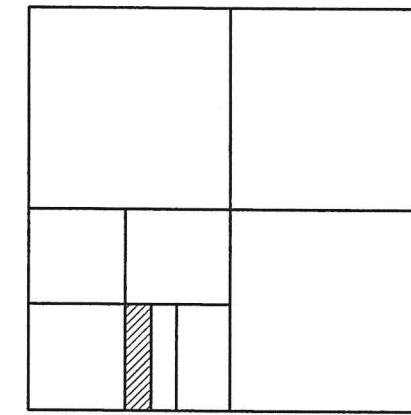

SECTION 18

LEGEND

- = 5/8 INCH IRON BAR FOUND .
- ⦿ = MAG NAIL FOUND .
- ⊗ = MAG NAIL SET .
- = 5/8 INCH IRON BAR SET .

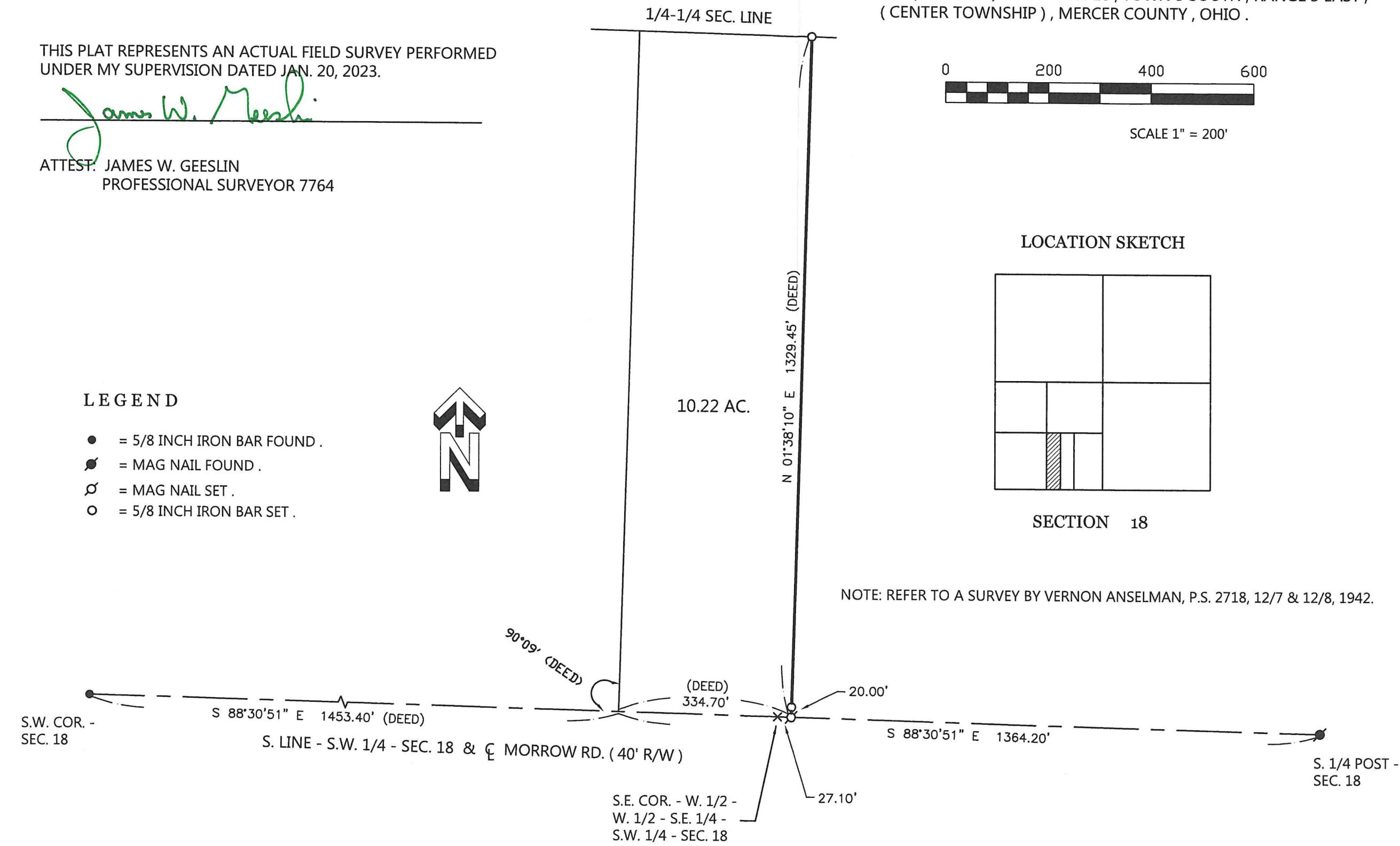

NOTE: REFER TO A SURVEY BY VERNON ANSELMAN, P.S. 2718, 12/7 & 12/8, 1942.

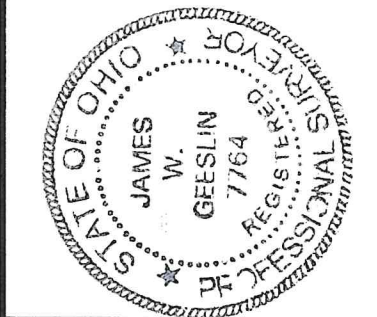

GEESLIN SURVEYING
525 S. SECOND ST.
COLDWATER, OHIO 45828
Phone : (419) 678 - 7233
Email : geeslinsurveying@gmail.com

PERMANENT PARCEL No. _____	_____	_____	_____
Part of: _____	T. _____	R. _____	Township _____
Grantor: _____	Area Retained _____	Acres _____	Acres _____
Grantee: _____	Area Retained _____	Acres _____	Acres _____
Deed Reference: _____	_____	_____	_____
APPROVALS: _____	_____	_____	_____
AGENCY: _____	_____	_____	_____
DATE: _____	_____	_____	_____
_____	Board of Health	_____	Township Zoning Officer
_____	_____	_____	Mercer County Engineer