

Oil Well Location NE 1/4 Section I - T5S-R3E
Center Twp. Mercer Co. Ohio

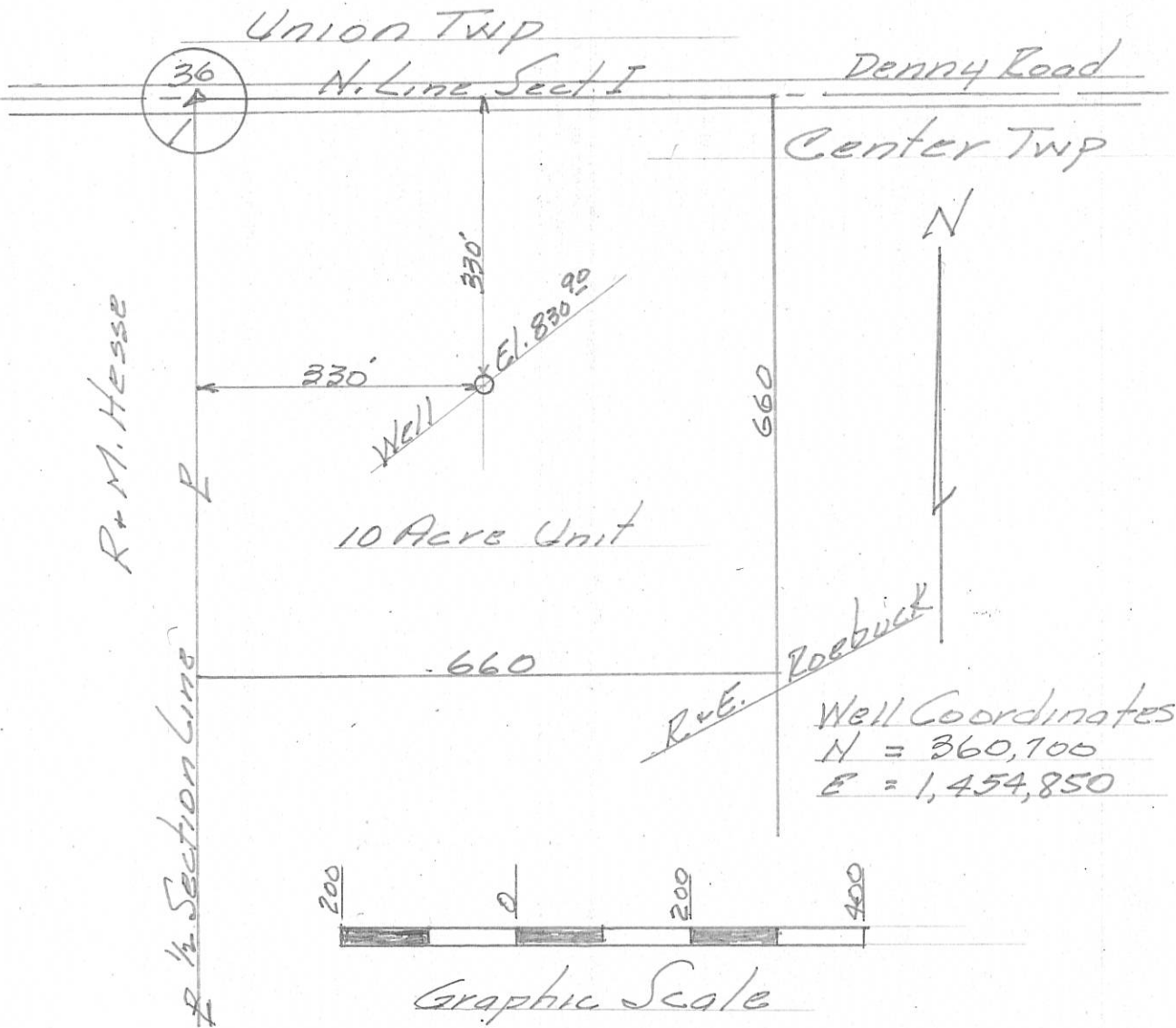

Well Coordinates
N = 360,700
E = 1,454,850

- New Location..
- Drill Deeper..
- Abandonment ..

- TYPE OF WELL
- .. Oil or Gas
 - .. Salt or Brine
 - .. Core Test
 - ..

Wells located in township and range areas should be surveyed from section or half-section lines, and in Military Land Areas from lot lines or other original subdivision boundaries. All such corners or lines should be indicated.

Berentz Drilling Co.
 Company A. H. Parks
 Address Europa, Kansas
 Farm R+E. Roebuck Acres 100
 Well No. I Elevation (Spirit Level) 830 90
 Section I Lot Twp. Center
 County Mercer Date 8-12-65

Plat Showing Proposed Location
 of
 WELL
 State of Ohio
 Department of Industrial Relations
 Division of Mines
 Columbus

CERTIFICATE OF SURVEYOR

I, the undersigned, hereby certify that this map is true and correct as required by the General Code of Ohio.

B. R. Gebhart 3909
 Registered Surveyor No.

ACKNOWLEDGED

Before me a Notary Public in and for Mercer County, Ohio, this 13 day of August, 1965. My commission expires 11/14/67

Ray Ellen
 Notary Public

SAPP SURVEY
 PART NE 1/4, NE 1/4, SEC. 1, T 5S, R 3E, CENTER TWP: 06-01-200-003 ✓
 MERCER CO., OHIO

PURPOSE OF THIS SURVEY: TO DETERMINE LINE BETWEEN LANDS DESCRIBED IN DEED VOL. 314 PG. 205 AND VOL. 258 PG. 97. NW CORNER OF LANDS DESC. VOL 258 PG. 97 SET.

SEC. 1 - CENTER TWP

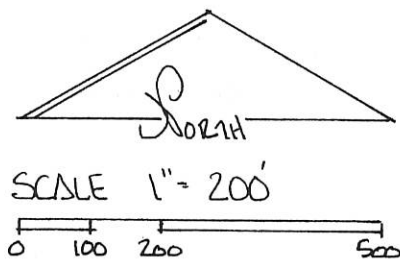
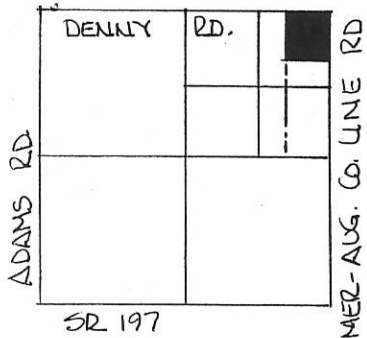

LEGEND:

- △ STONE REF.
- SPIKE SET
- IRON PIN SET
- EXISTING COR POST

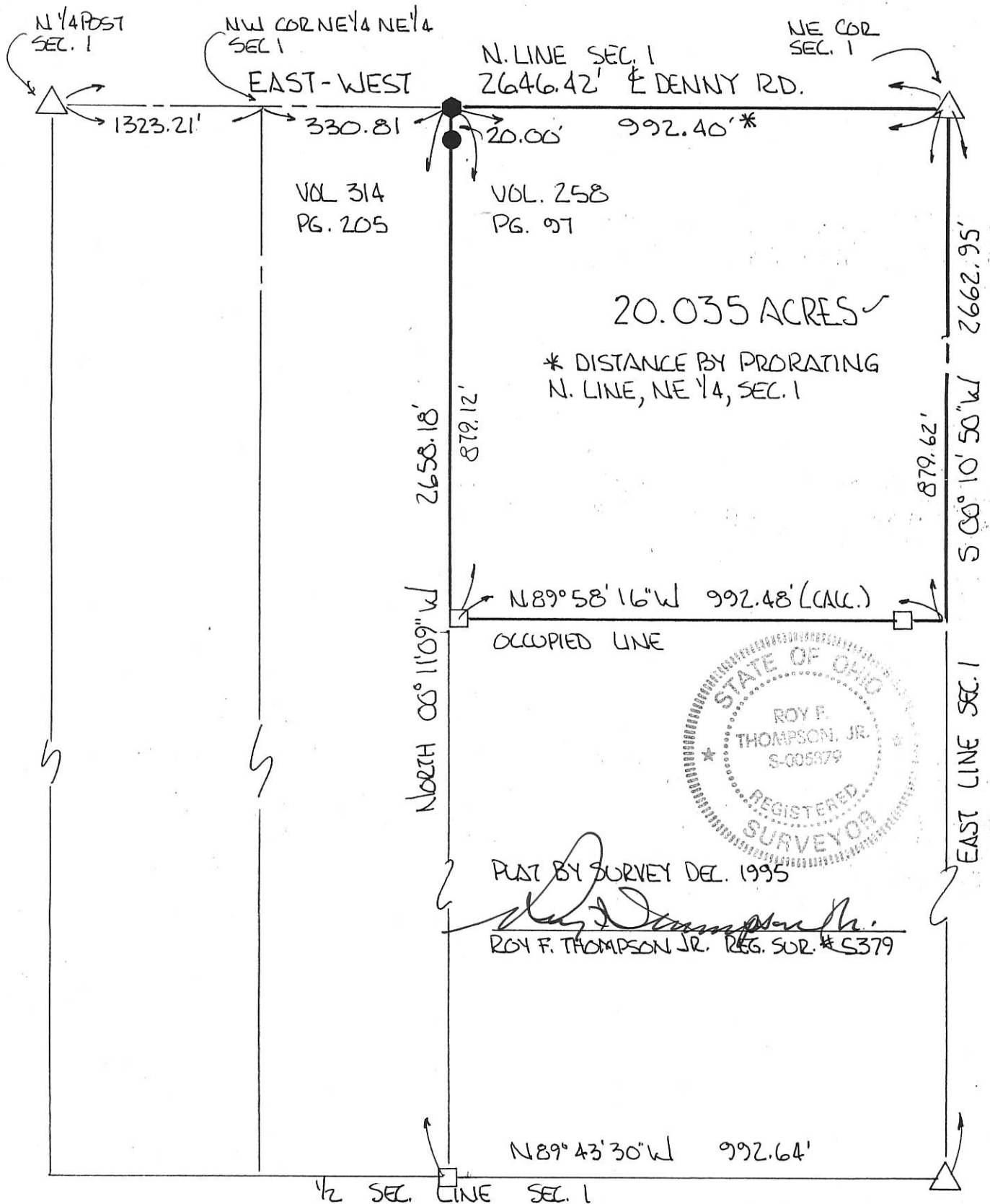

20.035 ACRES ✓

* DISTANCE BY PRORATING N. LINE, NE 1/4, SEC. 1

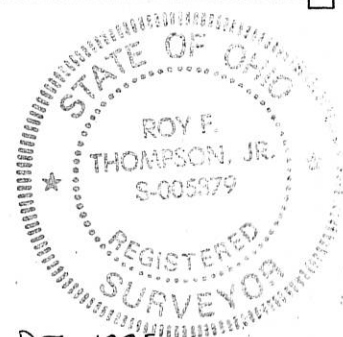

PLAT BY SURVEY DEC. 1995
Roy F. Thompson, Jr.
 ROY F. THOMPSON, JR. REG. SUR. # 5379

FIGLEY SURVEY
PART NE 1/4, SEC. 1, T55, R3E, CENTER TWP.
MERCER CO., OHIO

06-G
06-01-200-004
005
006

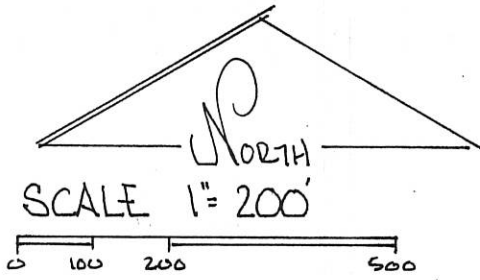
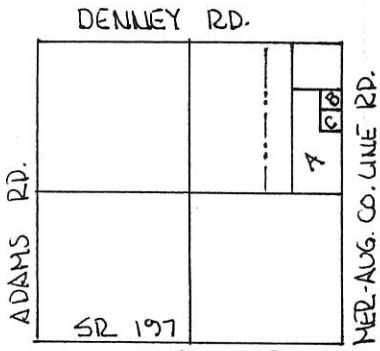

LEGEND -

- △ STONE REF.
- EXISTING COR POST
- SPIKE FND
- NAIL SET
- IRON PIN SET.

DEED REF VOL 271 Pg 328

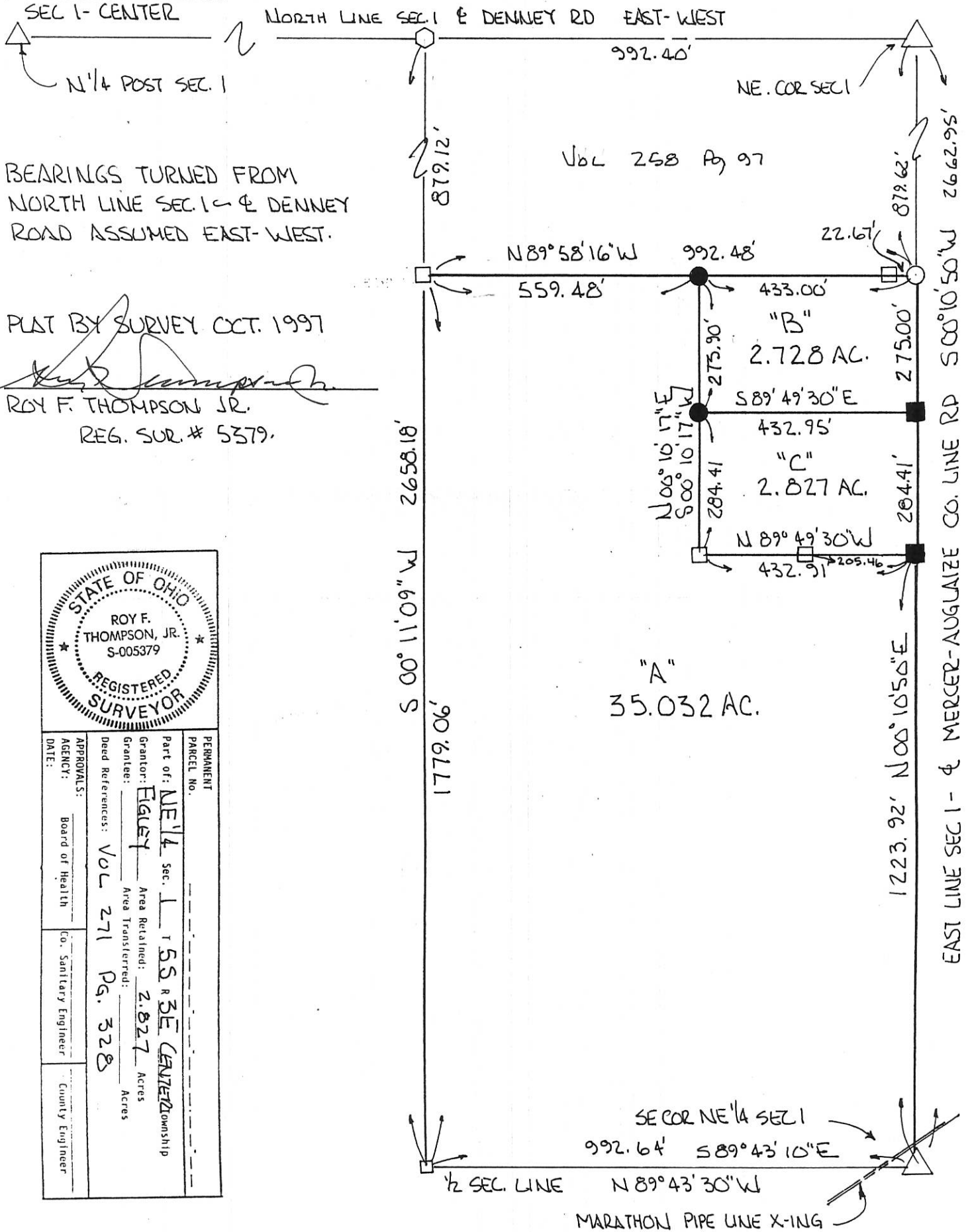

BEARINGS TURNED FROM
NORTH LINE SEC. 1 - & DENNEY
ROAD ASSUMED EAST-WEST.

PLAT BY SURVEY OCT. 1997

ROY F. THOMPSON, JR.
REG. SUR. # 5379.

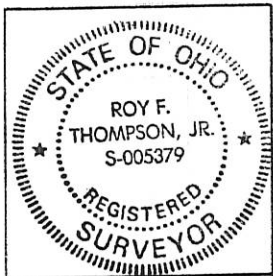

PERMANENT PARCEL NO.	
Part of: NE 1/4 sec. 1 T 55 R 3E CENTER TWP.	Area Retained: 2.827 Acres
Grantor: FIGLEY	Area Transferred: _____ Acres
Deed References: VOL 271 Pg. 328	
APPROVALS:	
AGENCY: Board of Health	Co. Sanitary Engineer
DATE:	County Engineer

06-C ✓
06-01-300-003

Survey of a part of the SE 1/4 of the SW 1/4 of Section 1,
T5S, R3E, Center Township, Mercer County, Ohio.

Prior deed referenced in Deed Volume 261, Page 187, Deed Volume 223, Page 463,
Deed Volume 251, Page 821 and Deed Volume 214, Page 395.

Note:

All distances called out
on this plat are measured
distances, unless otherwise
noted.

Edward & Bernadette Adams
D.V. 214, Pg. 395
D.V. 223, Pg. 463,
D.V. 251, Pg. 821
D.V. 261, Pg. 187

SCALE: 1" = 200'

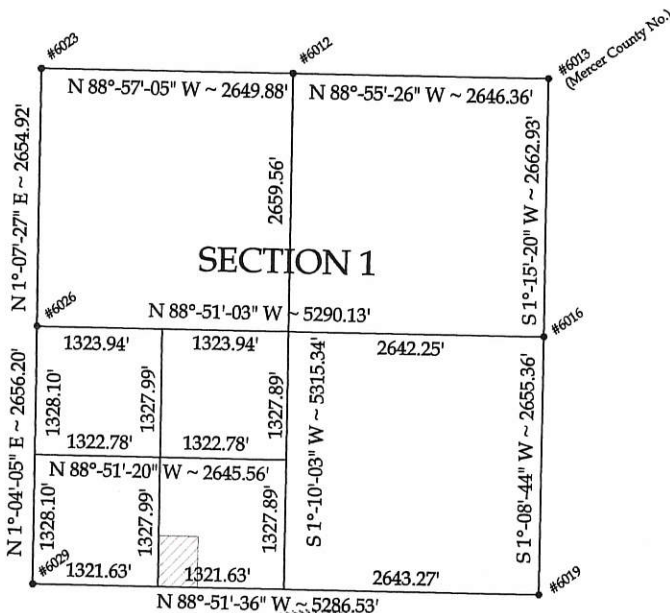
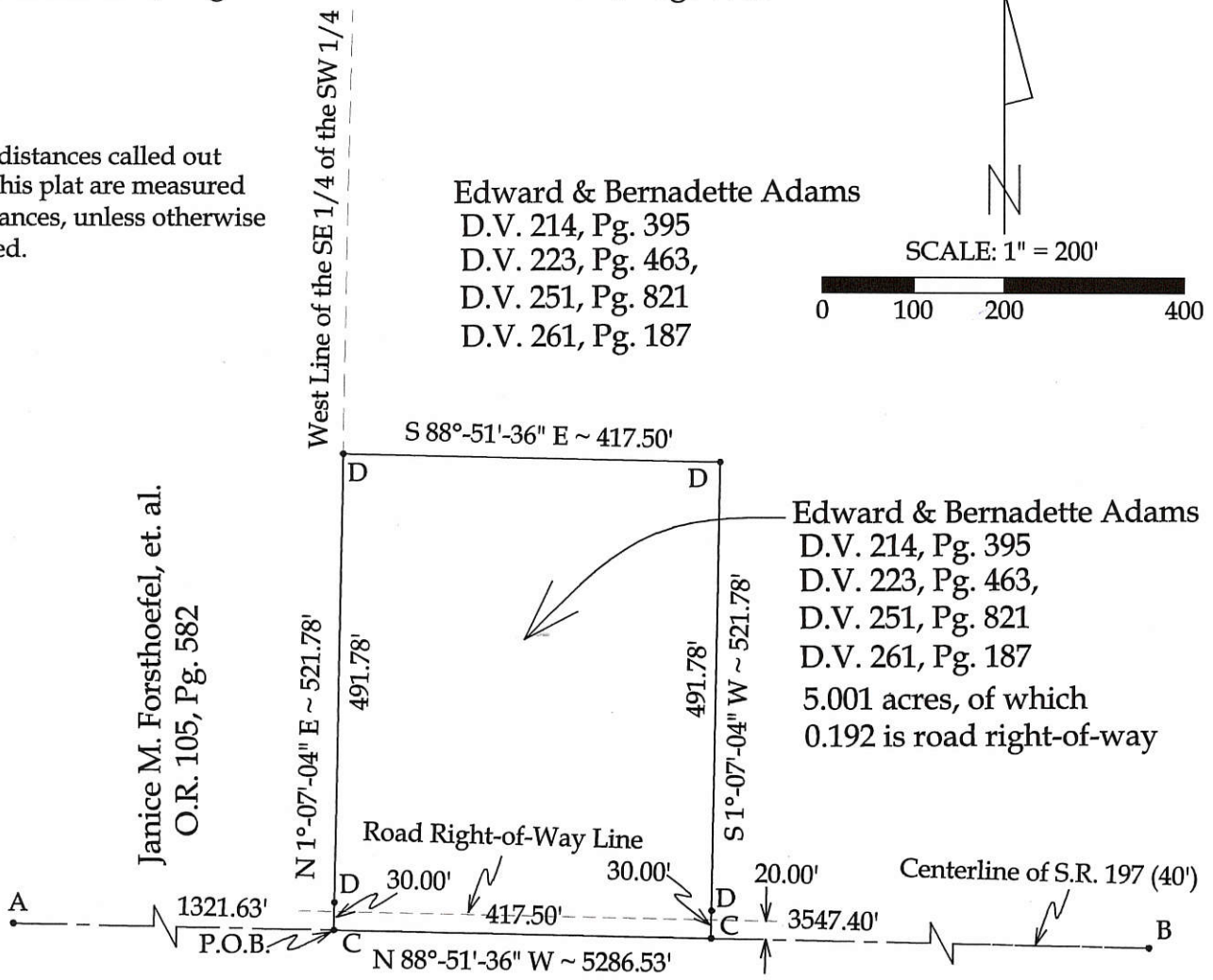

Basis of Bearings:
Mercer County Local
Coordinate Datum.

LEGEND

- A= Existing PK Nail at the SW corner Section 1 (Mercer Co. #6029)
- B= Existing Iron Pin & Cap "Surveyor's Mark" at the SE Corner of Section 1 (Mercer Co. #6019)
- C= Set Mag. Nail
- D= Set #5 Rebar

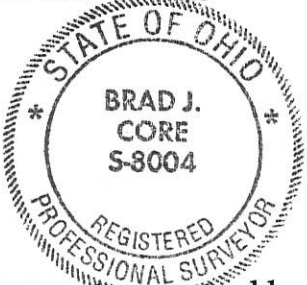

This Plat represents an actual boundary survey completed under my direct supervision on October 5, 2003.

Brad J. Core
Brad J. Core, P.S. #8004

CORE CONSULTING

A DIVISION OF MATERIALS TESTING, INC.

1660 S. DEFIANCE TRAIL
SPENCERVILLE, OHIO 45887
(419) 647-6163

CLIENT: Edward Adams			
SURVEYED BY: J.L.S.	DATE: 10-05-2003	DRAWN BY: P.J.M.	CHECKED BY: B.J.C.
SCALE: 1" = 200'		PAGE 1	OF 2 PAGES

0601300005

Note: Reference is made to a prior survey by myself dated 12-23-04

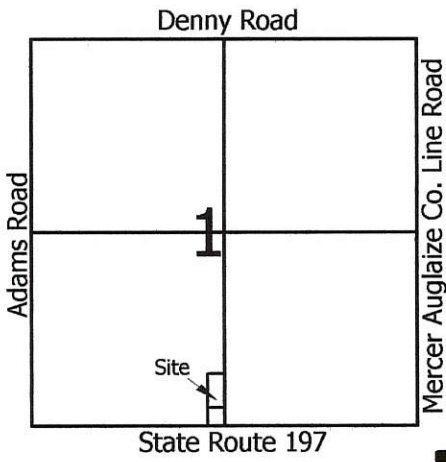

Legend:

- Cornerstone @ the N1/4 Post of Section 1
- Cornerstone @ the SW corner of Section 1
- Mag nail @ the S1/4 Post of Section 1
- 5/8" X 30" Iron Pin w/cap set
- Mag nail set

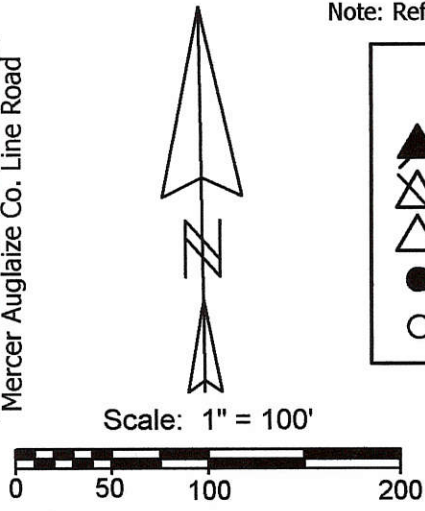

Terry & Marjorie Garwood
O.R.179, Pg.434

John & Karen Bergman
Inst.# 200900002313

2.597 Total Acres
(Parcel to be added to existing)

Existing Parcel
Scott Garwood
1.209 Acres

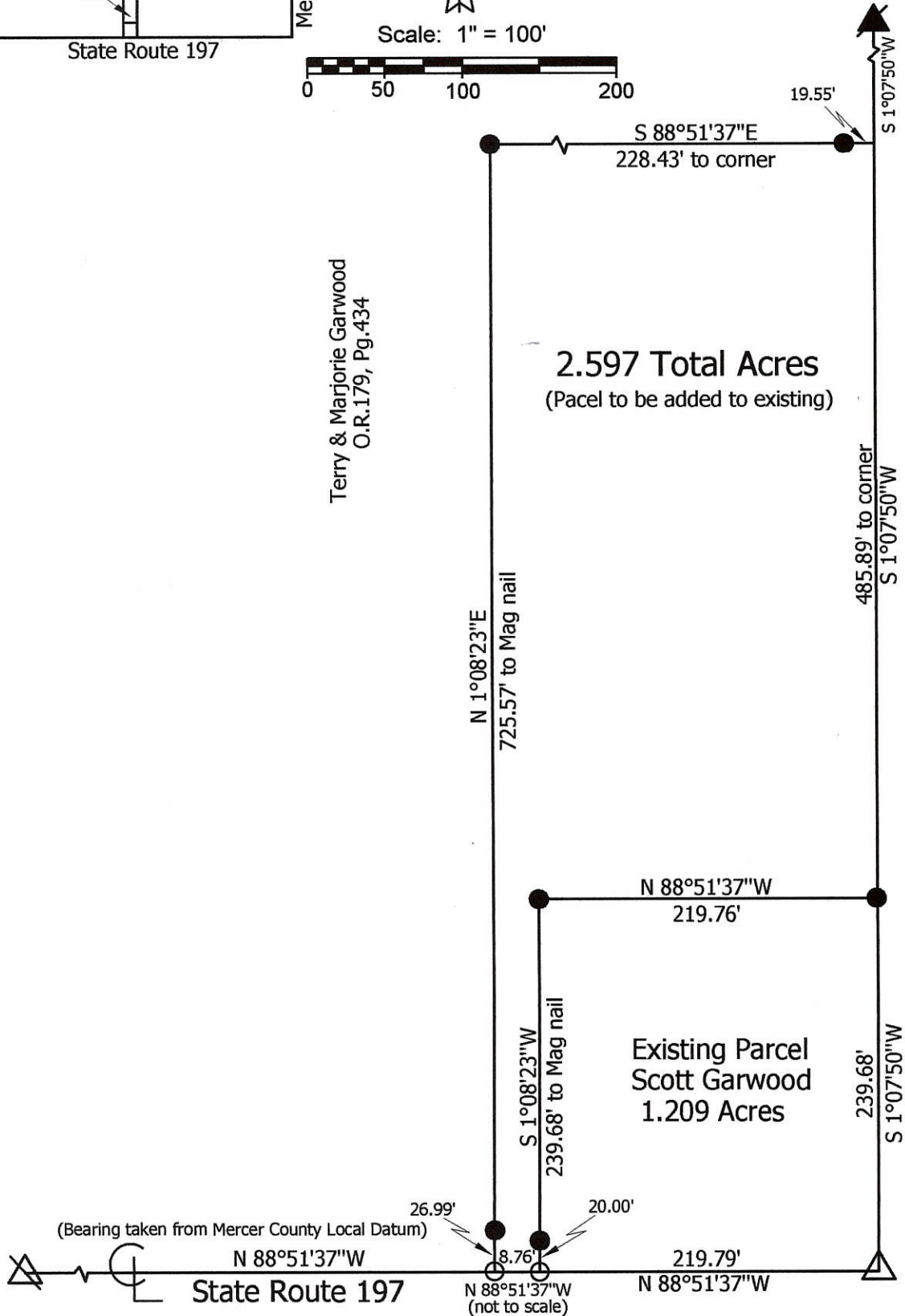

Marbaugh
Land Surveying

1901 Carolina Court
Celina, Ohio 45822
(419) 586-4293

Kent Marbaugh
Kent B. Marbaugh P.S.7421



Terry & Marjorie Garwood Survey

State of: Ohio County: Mercer

Township: Center Sec: 1 Town: 5S Range: 3E

City/Village: _____ Subdivision: _____ Lot: _____

Deed Ref: O.R.179, Pg.434 Date Surveyed: 8-19-14

Approvals: _____	_____	_____
Agency: <u>Board of Health</u>	Township Zoning Inspector	County Engineer
Date: _____		

06-C (1)

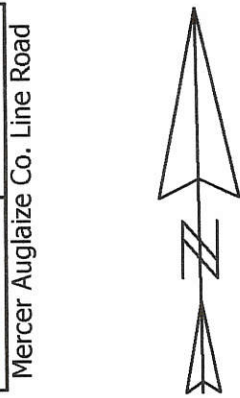
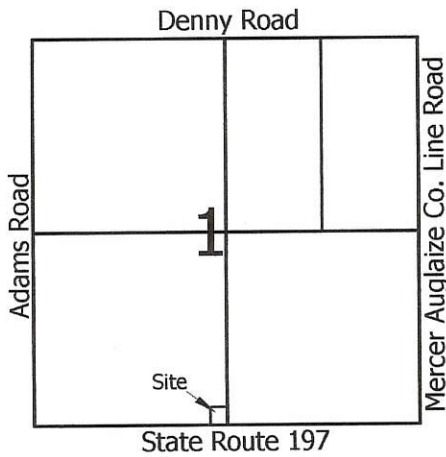

Scale: 1" = 60'

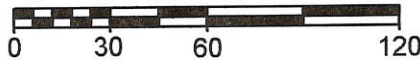

Legend:

- Cornerstone @ the N1/4 Post of Section 1
- Cornerstone @ the SE corner of Section 1
- Cornerstone @ the SW corner of Section 1
- Mag nail set @ the S1/4 Post of Section 1
- 5/8" X 30" Iron Pin w/cap set
- Mag nail set

Note: Reference is made to a survey by Marcus Schuyler in Nov. 1872

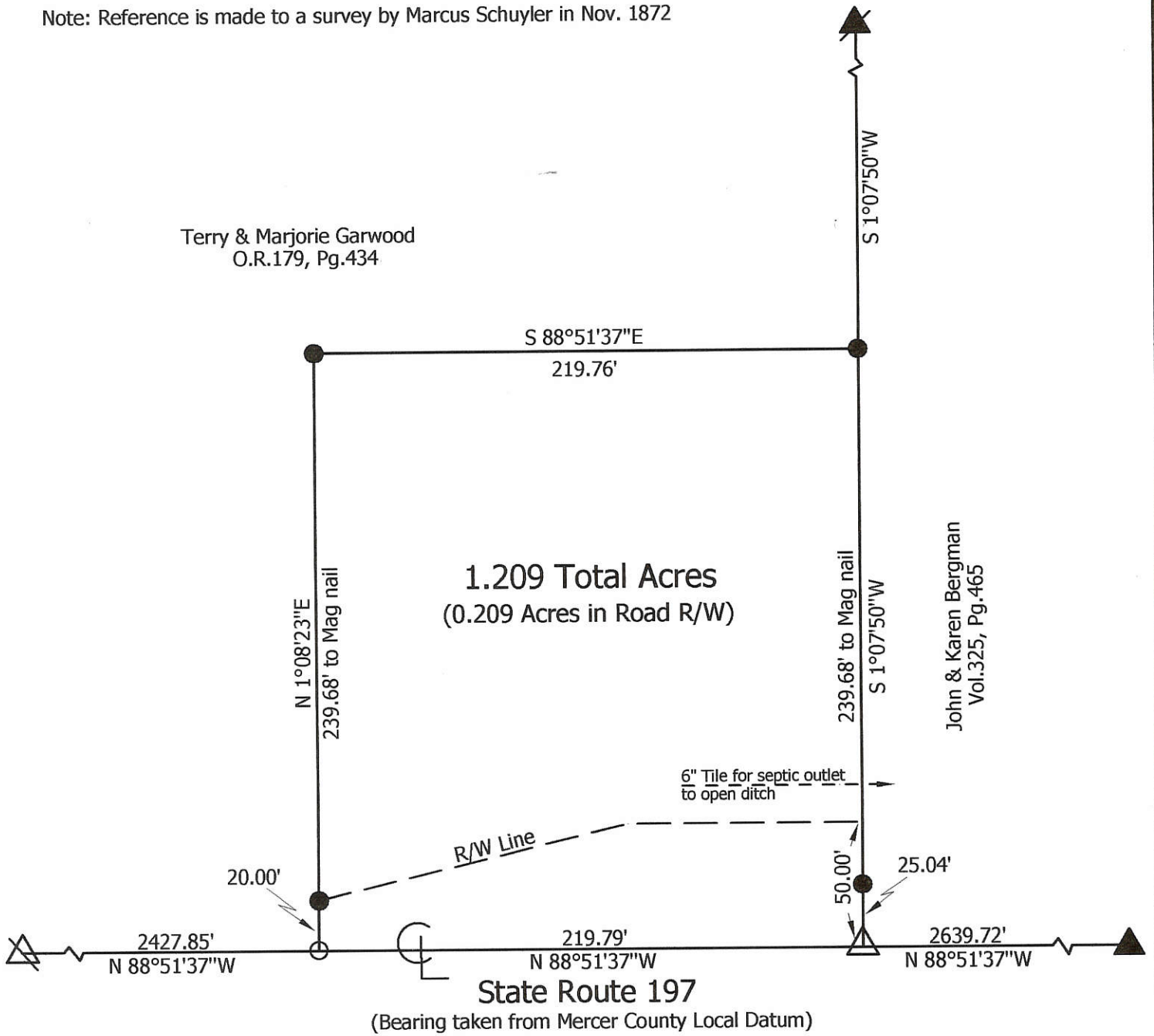

Marbaugh Land Surveying

1210 Yorkshire Court
Celina, Ohio 45822
(419) 586-4293

Kent B. Marbaugh
Kent B. Marbaugh P.S.7421



Terry & Marjorie Garwood Survey

State of: Ohio County: Mercer
 Township: Center Sec: 1 Town: 5S Range: 3E
 City/Village: _____ Subdivision: _____ Lot: _____
 Deed Ref: O.R.179, Pg.434 Date Surveyed: 12-23-04

Approvals: _____	_____	_____
Agency: <u>Board of Health</u>	Township Zoning Inspector	County Engineer
Date: _____		

WURSTER SURVEY
 PART E 1/2, SE 1/4, SEC 1, T55, R3E, CENTER TWP
 MERCER COUNTY, OHIO

06-01-400-003
 06-C

DEED REF:

VOL. 283 PG 662

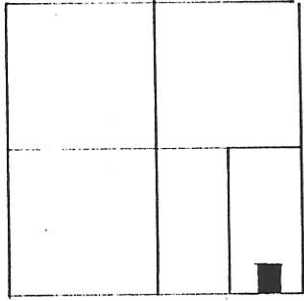

SEC. 1 - CENTER TWP.

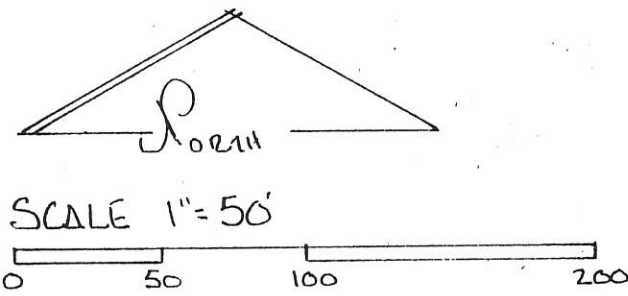

LEGEND

- △ STONE REF
- SPIKE SET
- IRON PIN SET.

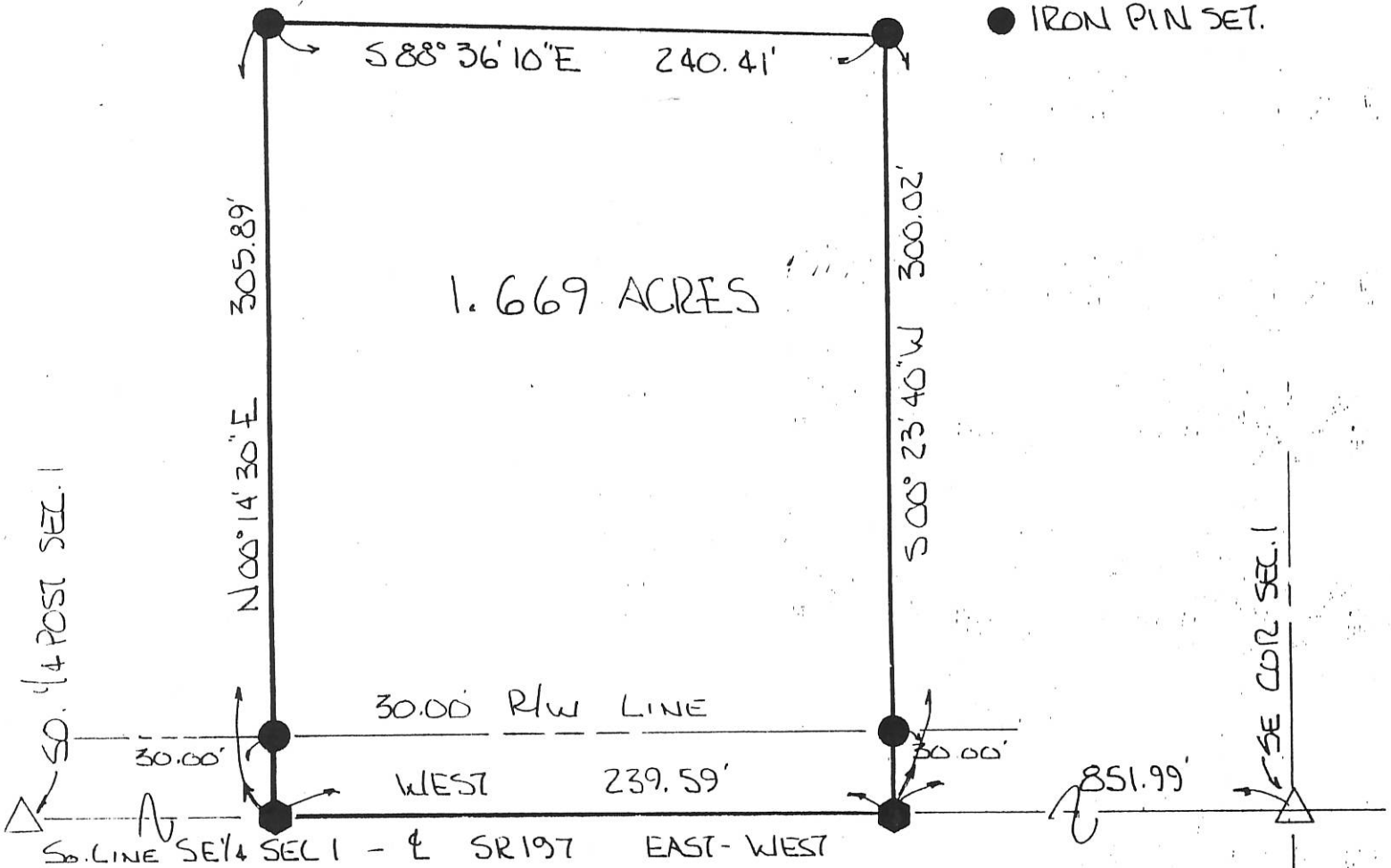

BEARINGS TURNED FROM SOUTH LINE
 SE 1/4 SECTION 1 - E SR 197

PLAT BY SURVEY AUG 1995

Roy F. Thompson, Jr.
 ROY F THOMPSON, JR.
 REG. SUR # 5379.



PERMANENT PARCEL No. _____		
Part of: <u>SE 1/4</u> Sec. <u>1</u> T <u>55</u> R <u>3E</u> Center Township		
Grantor: <u>WURSTER</u>	Area Retained: _____	Acres
Grantee: _____	Area Transferred: <u>1.669</u>	Acres
Deed References: <u>Vol 283 PG 662</u>		
APPROVALS: <u>Ben W. Baker</u>	<u>Vern Encklec</u>	
AGENCY: Board of Health	Co. Sanitary Engineer	County Engineer
DATE: <u>4 AUG 95</u>		<u>8-4-95</u>

1872 Thomas Upton et al, Sec 1, T-5-S, R-3-E Center Top

06-C

Survey Bk 3, pg 100

MERCER COUNTY.

100-B

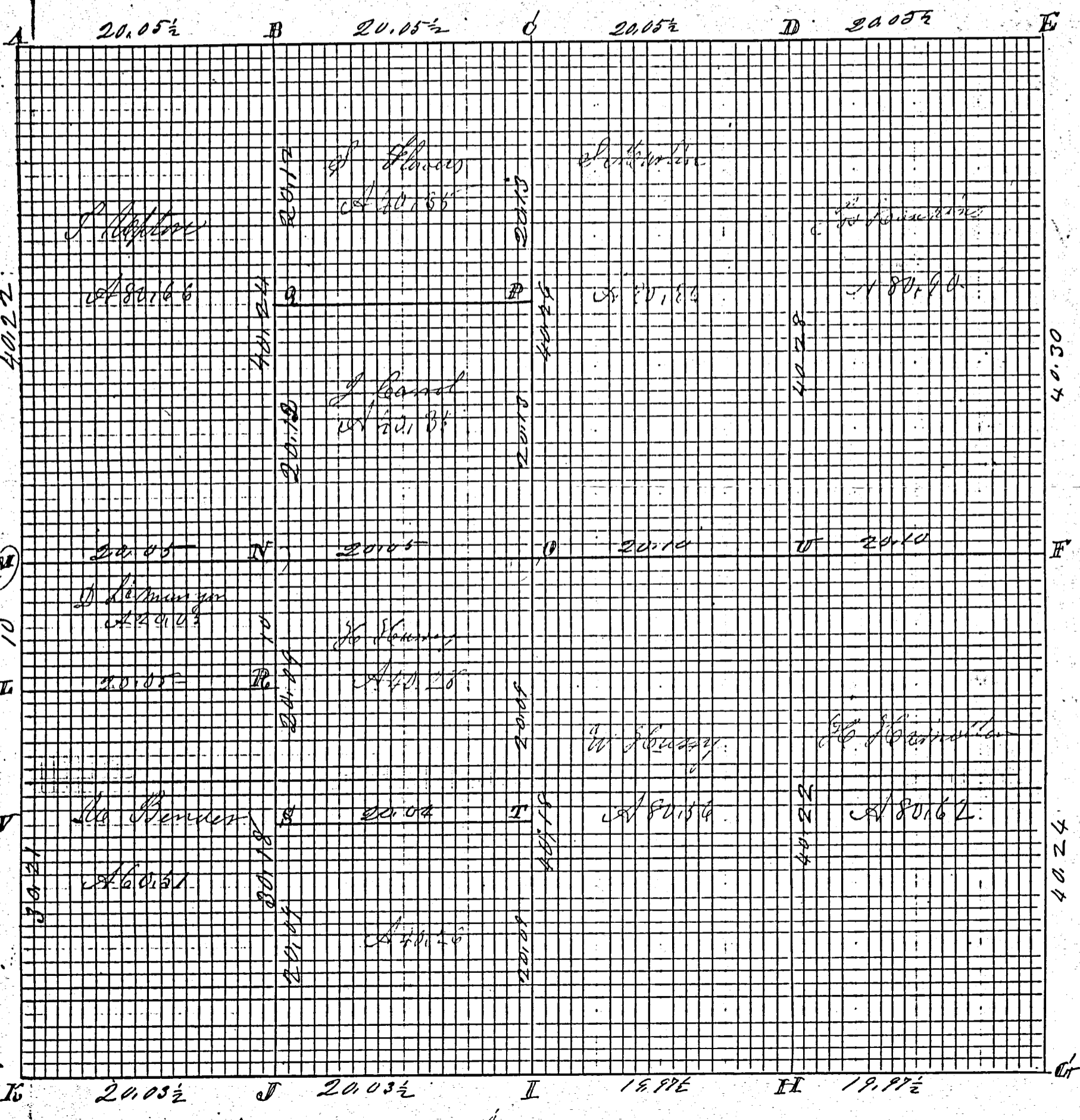

Indorse

ROAD RECORD 100-A

Sec 1 T5 R3 E Center Township

Plot and Notes of Survey made by me on the 26, 27 & 28th days of Nov 1872 at the Instance of Thomas Upton Henry Hussey Daniel Le Muryow Vera Bender Samuel Flinders, Samuel Morlin, Joseph Hankins Hugh Hamilton James Carroll Chaimers Shorn Daniel Le Muryow. Samuel Flinders Jas Cannon 2nd day

- A S.W. cor of Sec I find Roots of both Beech bearing trees ^{with stake} correct
S. b. Stone 14. 10. 8 Stone correct West 25 links
- B S. b. Stone 12. 8. 6 Burr Oak 10 @ 60 1/2 W 109 S 8 @ 31 1/2 W 108
- C S. b. Stone 15. 6. 5 no trees (marked) Stone cor West 12 1/2 links
- D S. b. Stone 22. 18. 12 Red Elm 12 @ 17 @ 44
Red Elm 10 @ 43 1/2 @ 49 White Ash 12 N 47 @ 56 1/2
- E N.E. cor of Sec I find W Oak 10 @ 62 @ 13 from Sycamore
18 N 62 W 40 standing dead girdled all correct with notes
S b Stone 16. 8. 4 W Oak 20 @ 52 W 62 Elm 15 @ 60 W 102 1/2
- F E 1/4 Post S. b. Stone 12. 9. 4 Oak (marked) Sweet Oak 16 @ 61 1/2 W 71
- G Stake and Stone I find stump of Beech 10 @ 9 W 41
marked saw Red Oak 36 @ 62 @ 100-
- H S. b. Stone 12. 8. 6 no trees
- I S 1/4 P I find Roots of Beech 13. N 11 @ 4 Sugar 15 @ 20 W 27 down
Stake S b Stone 14. 14. 10 Burr Oak 30 @ 57 W 68
- J S. b. Stone 16. 16. 10 Elm 14 N 60 W 49 1/2
- K S. W. cor of Sec I find stump of W Oak 15 @ 85 W 8
also roots of W Ash 12 N 61 @ 22 all correct with notes
S. b. Stone 40. 8. 7 marked saw trees S b Stone 10. 8. 7
- L Burr Oak 60 N 8 @ 2 1/2 W 155 1/2 Burr Oak 8 @ 34 1/2 W 91 links
- M S. b. Stone 12. 10. 7 Red Oak 22 N 3 @ 1/2 @ 72
- N W 1/4 P I find W Oak 30 @ 64 1/2 W 17 standing green plainly marked
also roots of Beech 22 East 5 stake S b Stone
13. 8. 7 Red Oak 20 @ 59 @ 41
- O S b. Stone 21. 13. 10 Red Oak 18 @ 53 W 24 1/2 S 10 @ 13 1/2 W 59
center of Sec at crossing of right line from 1/4 Post of Sec
- P S. b. Stone 20. 16. 14 not marked S b Stone 12 @ 15 W 17 Elm 6 @ 19 @ 17
- Q Stake and Stone 12. 12. 7 W Ash 8 @ 36 W 7 1/2 Red Oak 30 @ 19 @ 80
- R S b Stone 13. 8. 6 Burr Oak 18 @ 83 1/2 @ 25 1/2 Red Oak 18 @ 49 @ 87 1/2
- S S b Stone 8. 7. 5 Red Elm 8 @ 6 @ 13 Sweet Oak 24 @ 61 W 61
- T S b Stone 12. 8. 6 W Hickory 12 N 7 W 10 1/2 Red Oak 14 @ 17 1/2 @ 35
- U S. b. Stone 13. 10. 8 Elm 12 N 8 1/2 W 20 Elm 15 N 10 W 19
- V S b Stone 8. 5. 4 Beech 12 N 65 W 2 1/2 old marked tree
at center S end Stone S b Stone 15. 12. 7 Elm 14 @ 37 W 23 Elm 10 @ 83 @ 81

The above and foregoing Plot and notes are correct to the best of my knowledge and belief Nov 28. 1872

Comp. Marcus Schuyler Co Surveyor

SURVEY No. In Town 5 S, of Range 3 East. Plat and Notes of Survey made by me on the 3d. day of May, A. D. 1911 in Sec. 1, Town 5 S, of Range 3 E, at the instance of John Heisse.

This Survey was made for the purpose of obtaining the line between the East & West half of the S.E. Quarter of the section.

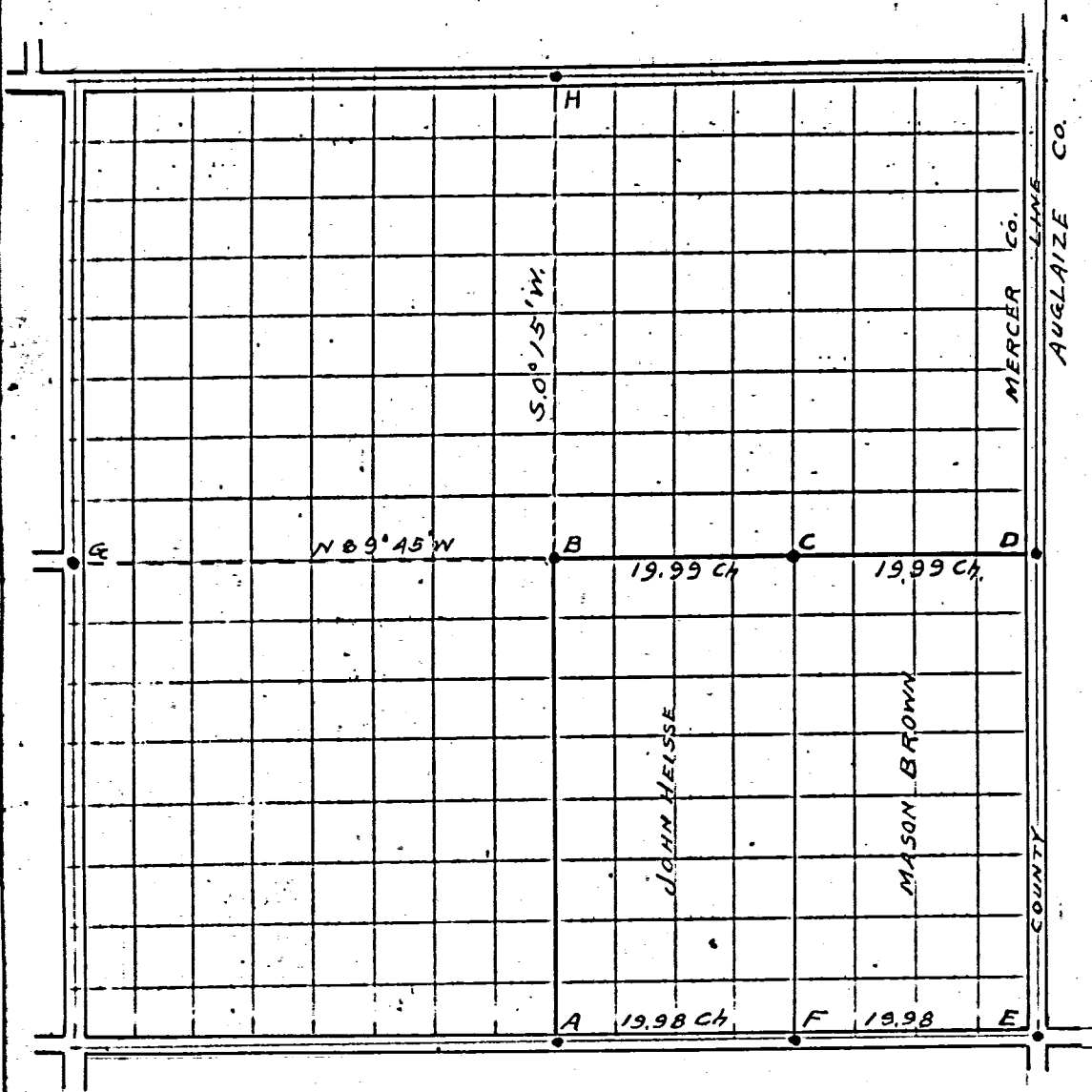

CONDITION OF ORIGINAL CORNERS.

At B there was a fence post with a line at the side of it which was said to be the corner. Schuyler placed it at the crossing of right lines from the quarter posts of section. His witness trees were gone.

I ran a straight line from the quarter posts of the section & at their intersection planted stake, tile bars & stone which was 6 links east & 4 links north of the point where the stone laid by the fence post.

D. Found stake brick & stone. witness trees gone

F stone by Schuyler

A to E = 3996 Chains

B to D = 3998 Chains

BK2

CORNERS DESCRIBED.	BEARING TREES.	D.	Course.	Dist.	W. & BEARING TREES	D.	Course.	Dist.
A stake, brick & stone	South quarter post							
B Stake, tile bars & stone	on bank of ditch made by intersection of straight lines from quarter posts AH & DG.							
C stake, tile bars & stone.								
D stake, brick, & stone	East quarter post.							
E stake & stone	tile bars 4 links north of stone for corner for Auglaize Co. S.E. Cor. of section.							
F stake, brick & stone								
G. W. quarter post	stake brick & stone							
H. N. quarter post.	Stake brick & stone							
					12 1/2 links west of H. is a stone corner			

L.L. Marsh County Surveyor
By Otto Wietzen, C.E.

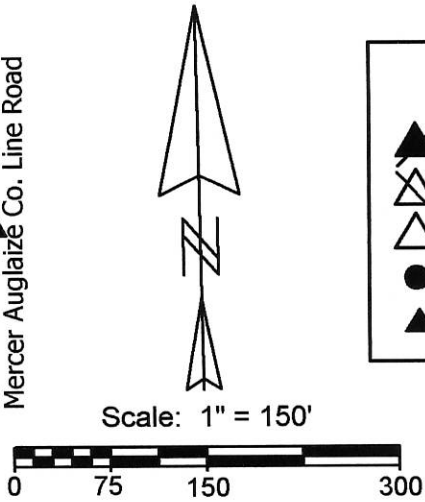
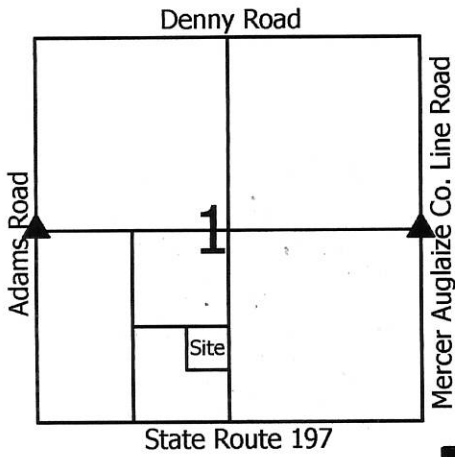

Legend:

- Cornerstone @ the N1/4 Post of Section 1
- Cornerstone @ the SW corner of Section 1
- Mag nail @ the S1/4 Post of Section 1
- 5/8" X 30" Iron Pin w/cap set
- Section corner used this survey

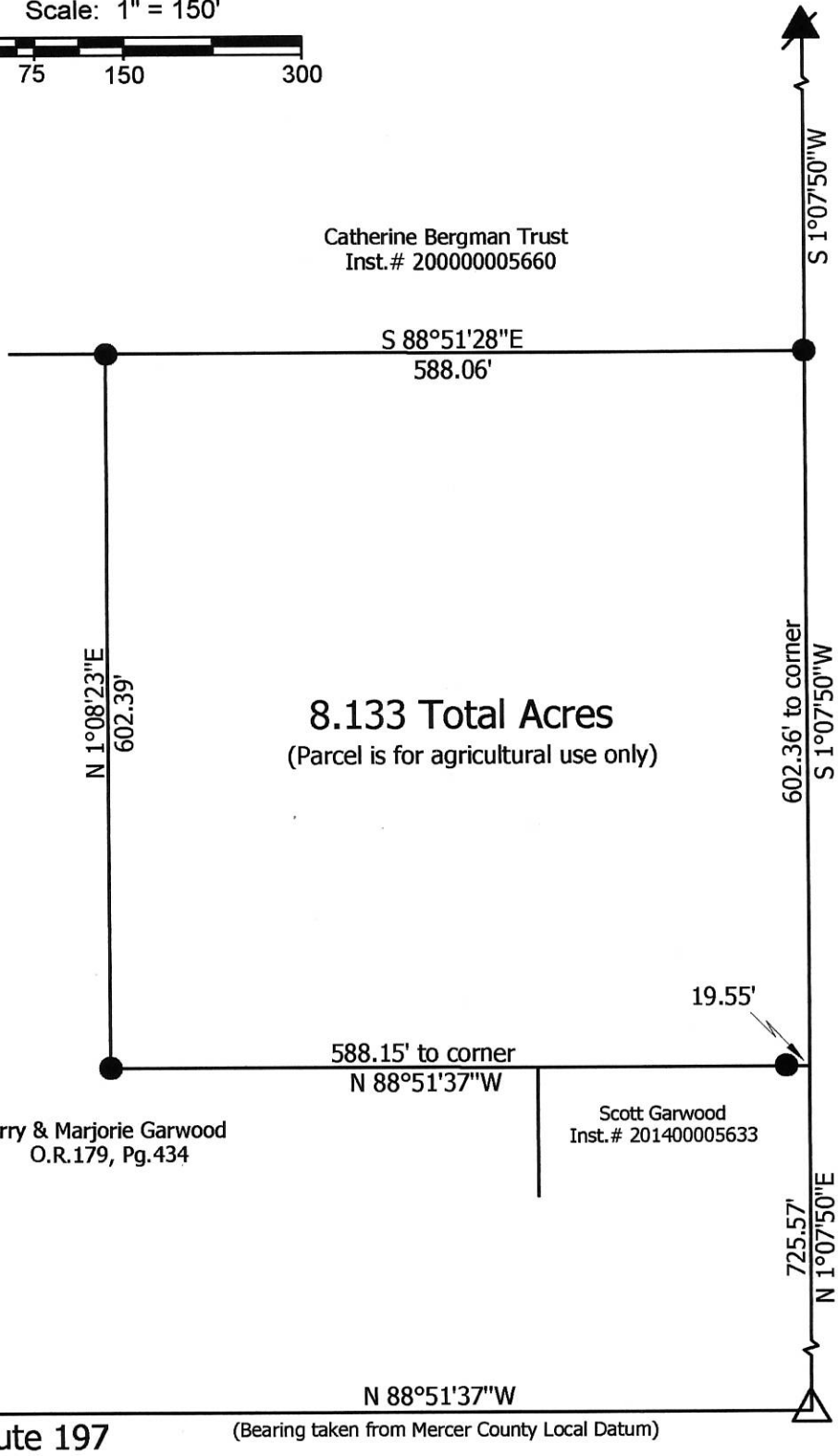

Catherine Bergman Trust
Inst.# 200000005660

8.133 Total Acres
(Parcel is for agricultural use only)

John & Karen Bergman
Inst.# 200900002313

Terry & Marjorie Garwood
O.R.179, Pg.434

Scott Garwood
Inst.# 201400005633

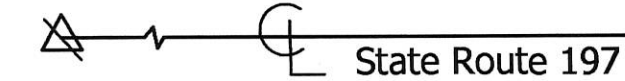

(Bearing taken from Mercer County Local Datum)

**Marbaugh
Land Surveying**

1901 Carolina Court
Celina, Ohio 45822
(419) 586-4293

Kent Marbaugh
Kent B. Marbaugh P.S.7421



Garwood Survey

State of: Ohio County: Mercer
 Township: Center Sec: 1 Town: 5S Range: 3E
 City/Village: _____ Subdivision: _____ Lot: _____
 Deed Ref: O.R.179, Pg.434 Date Surveyed: 5-4-17

Approvals:		
Agency:	<u>Board of Health</u>	<u>Township Zoning Inspector</u>
Date:		<u>County Engineer</u>

06-C(1)

KAREN S. KLOSTERMAN, ET AL SURVEY
 S.W. 1/4 SEC. 1, T 55, R 3E
 CENTER TWP., MERCER CO., OHIO

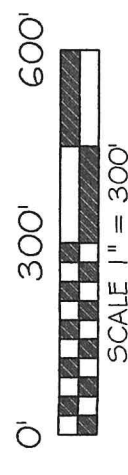
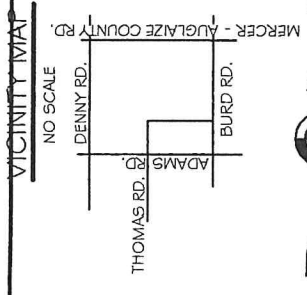

BASIS OF BEARING: BEARINGS ARE BASED ON THE OHIO DEPARTMENT OF TRANSPORTATION V.R.S., NAD 83(2011 ADJ.) OHIO STATE PLANE ZONE 3401.

LEGEND

- 5/8x30" IRON PIN (SET) WPINK PLASTIC CAP STAMPED "LOCK TWO 7988"
- MAG NAIL (SET)
- MAG NAIL (FOUND)
- IRON PIN (FOUND) SIZE AS NOTED
- ⊗ STONE (FOUND)
- * NEW DIVISION LINE

SURVEY REFERENCES

- SURVEY BOOK 3 PG. 235
- UFTON SURVEY, SURVEY BOOK 3 PG. 100, JUNE, 1872
- FIGLEY SURVEY, BY THOMPSON, OCT., 1997
- ADAMS SURVEY, BY CORE, OCT., 2003
- GARWOOD SURVEY, BY MARBAUGH, DEC., 2004
- GARWOOD SURVEY, BY MARBAUGH, AUG., 2014
- GARWOOD SURVEY, BY MARBAUGH, MAY, 2017

LOCK-TWO SURVEYING
 5166 LOCK TWO RD., NEW BREMEN, OH
 419-753-3332

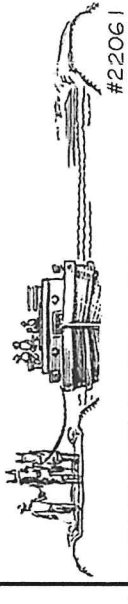

#22061

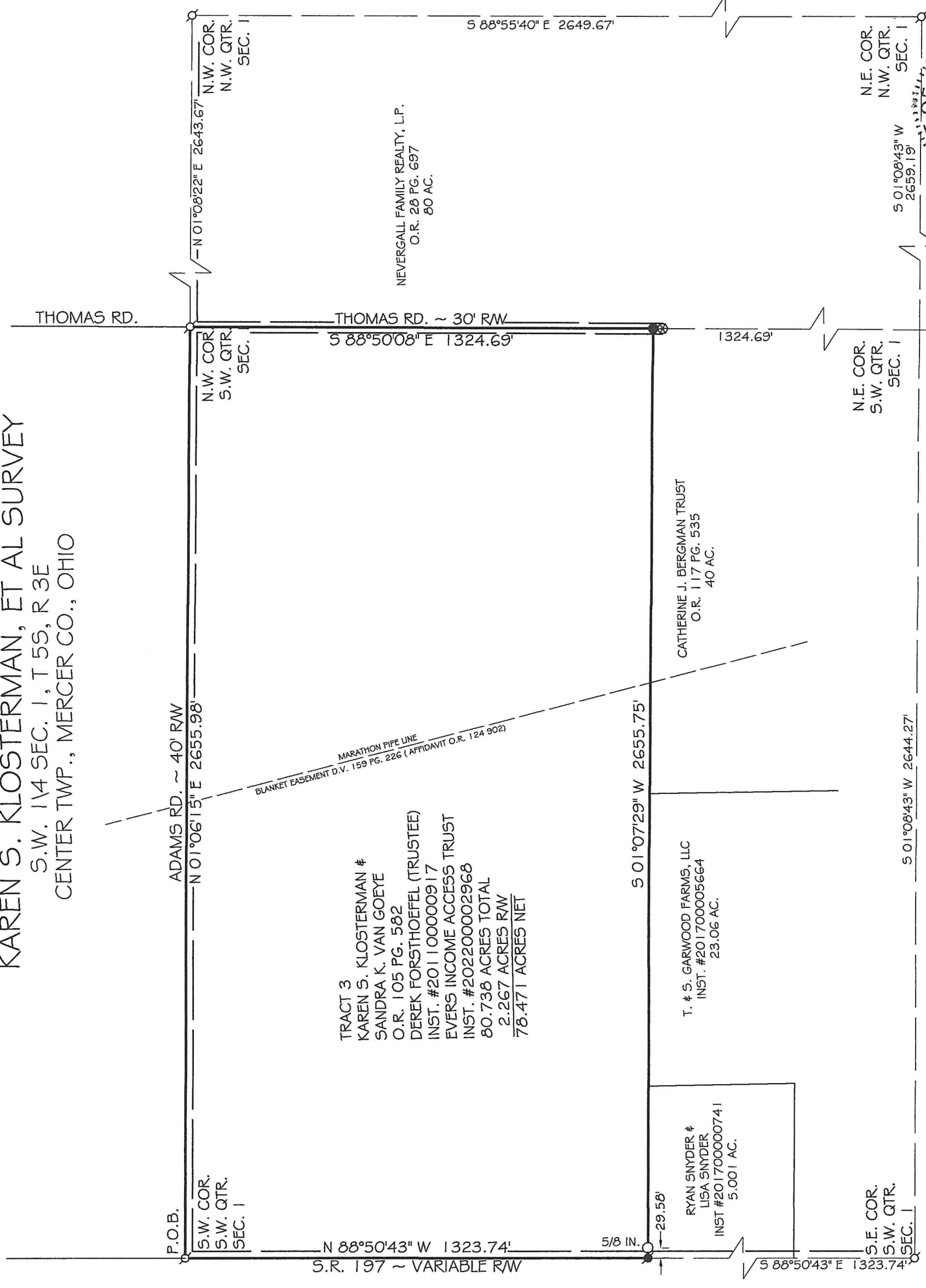

STATE OF OHIO
 CHRISTOPHER S. HARMON
 S-7988
 I HEREBY STATE THAT THIS IS A TRUE AND ACCURATE SURVEY AS PERFORMED BY MYSELF. ALL ADJOINING OWNERS, MONUMENTS AND THEIR CORNERS WERE LOCATED AS OF THE TIME THE FIELD WORK WAS PERFORMED IN AUGUST, 2018 AND DONE WITHOUT THE BENEFIT OF A TITLE SEARCH.

CHRISTOPHER S. HARMON P.S. #7988
 SURVEY NOTE:
 I HEREBY STATE THAT THIS IS A TRUE AND ACCURATE SURVEY AS PERFORMED BY MYSELF. ALL ADJOINING OWNERS, MONUMENTS AND THEIR CORNERS WERE LOCATED AS OF THE TIME THE FIELD WORK WAS PERFORMED IN AUGUST, 2018 AND DONE WITHOUT THE BENEFIT OF A TITLE SEARCH.

DATE: 9/19/22