

MT. TABOR CHURCH OF GOD  
 PART NW 1/4, NW 1/4, SEC. 11, T55, R2E  
 HOPEWELL TWP, MERCER CO., OHIO

CO. Engr

05-C

05-11-100-002

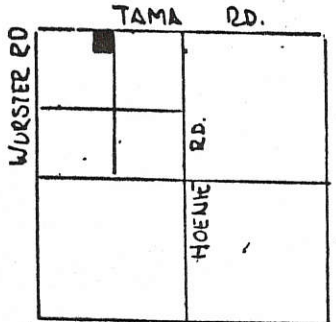

SEC. 11- HOPEWELL TWP.

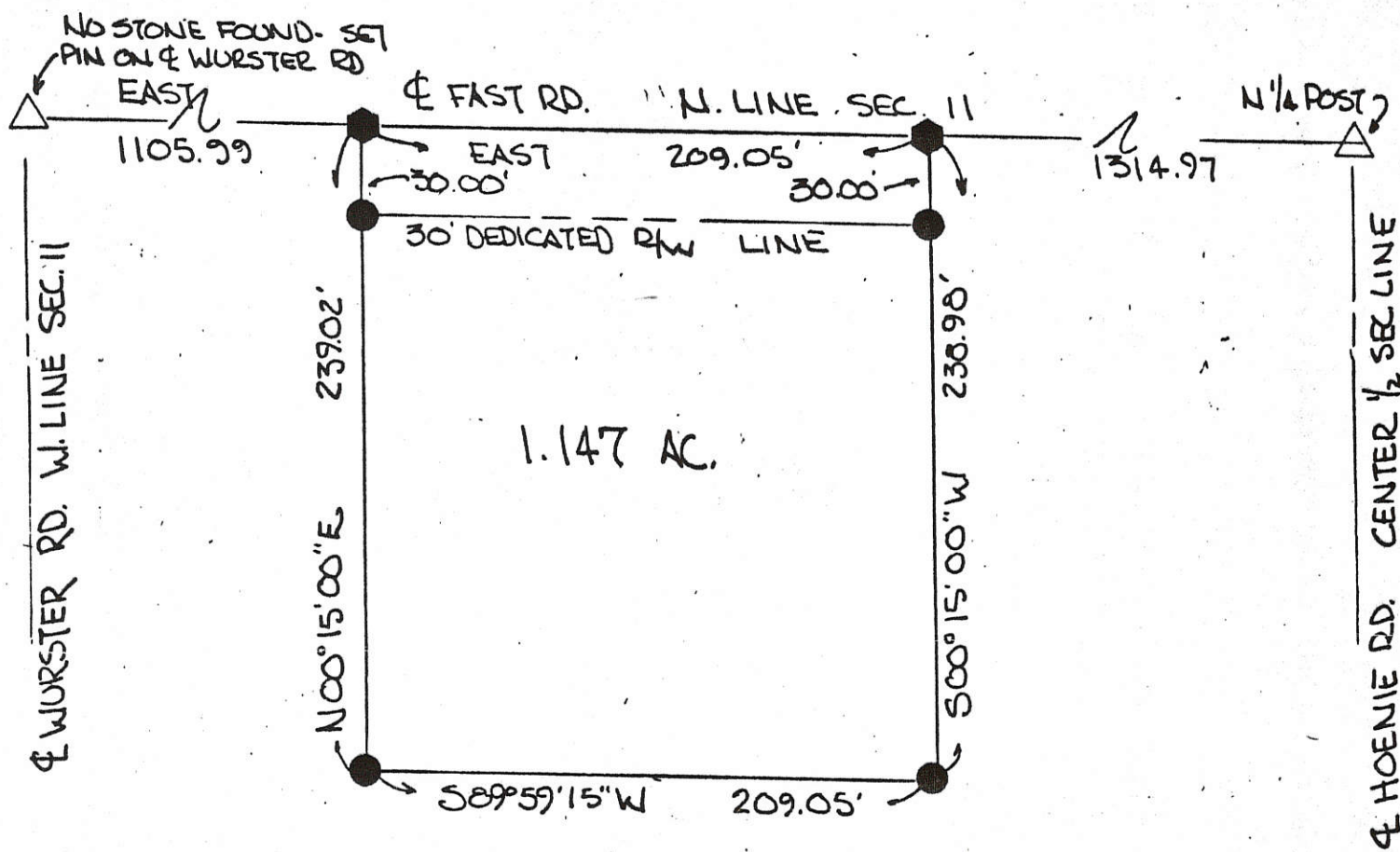
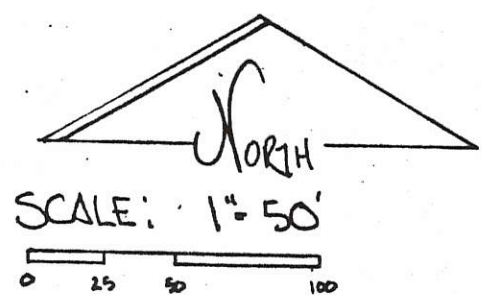

THE TRUSTEES OF THE MT. TABOR CHURCH OF GOD  
 DEDICATE ADDITIONAL LAND ALONG THIS PARCEL  
 TO CREATE A THIRTY (30.00) FOOT RIGHT OF WAY  
 FOR ROADWAY PURPOSES

LEGEND

- △ STONE REF.
- SPIKE SET
- IRON PIN SET

PARCEL NOT IN FLOOD  
 HAZARD ZONE - "FIRM"  
 PANEL NO. 390-392-0050B  
 SEPT. 1989

Daniel Scott 2/19/92  
 DAN SCOTT, TRUSTEE DATE

Dan E. Nuding 2/19/92  
 DAN NUDING, TRUSTEE DATE

Bob Nuding 2/19/92  
 ROBERT NUDING, TRUSTEE DATE

BEARINGS TURNED FROM NORTH LINE SEC. 11, & FAST RD.  
 ASSUMED EAST-WEST

PLAT BY SURVEY JAN. 1991

Roy F. Thompson Jr.  
 ROY F. THOMPSON JR REG. SUR. #5379-

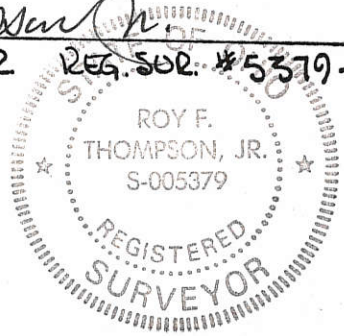

PERMANENT PARCEL No. _____		
Part of: <u>NW 1/4</u> Sec. <u>11</u> T <u>55</u> R <u>2E</u> <u>Hopewell</u> Township		
Grantor: <u>MT TABOR</u>	Area Retained: <u>38.853</u>	Acres
Grantee: _____	Area Transferred: <u>1.147</u>	Acres
Deed References: <u>V310 P905</u>		
APPROVALS: <u>Roy F. Thompson Jr.</u>	_____	_____
AGENCY: Board of Health	Co. Sanitary Engineer	County Engineer
DATE: <u>11 FEB 92</u>		<u>2-11-92</u>

051100003



Scale: 1" = 400'



**Legend:**

- △ Mag nail @ the NW corner of Section 11
- ▲ Cornerstone @ the N1/4 post of Section 11
- 5/8" X 30" Iron pin w/cap set
- ▲ P.K. nail @ the center of Section 11
- ⊗ Iron pin w/cap over cornerstone (prior survey)
- ▲ Iron pin w/cap set @ the W1/4 post of Section 11

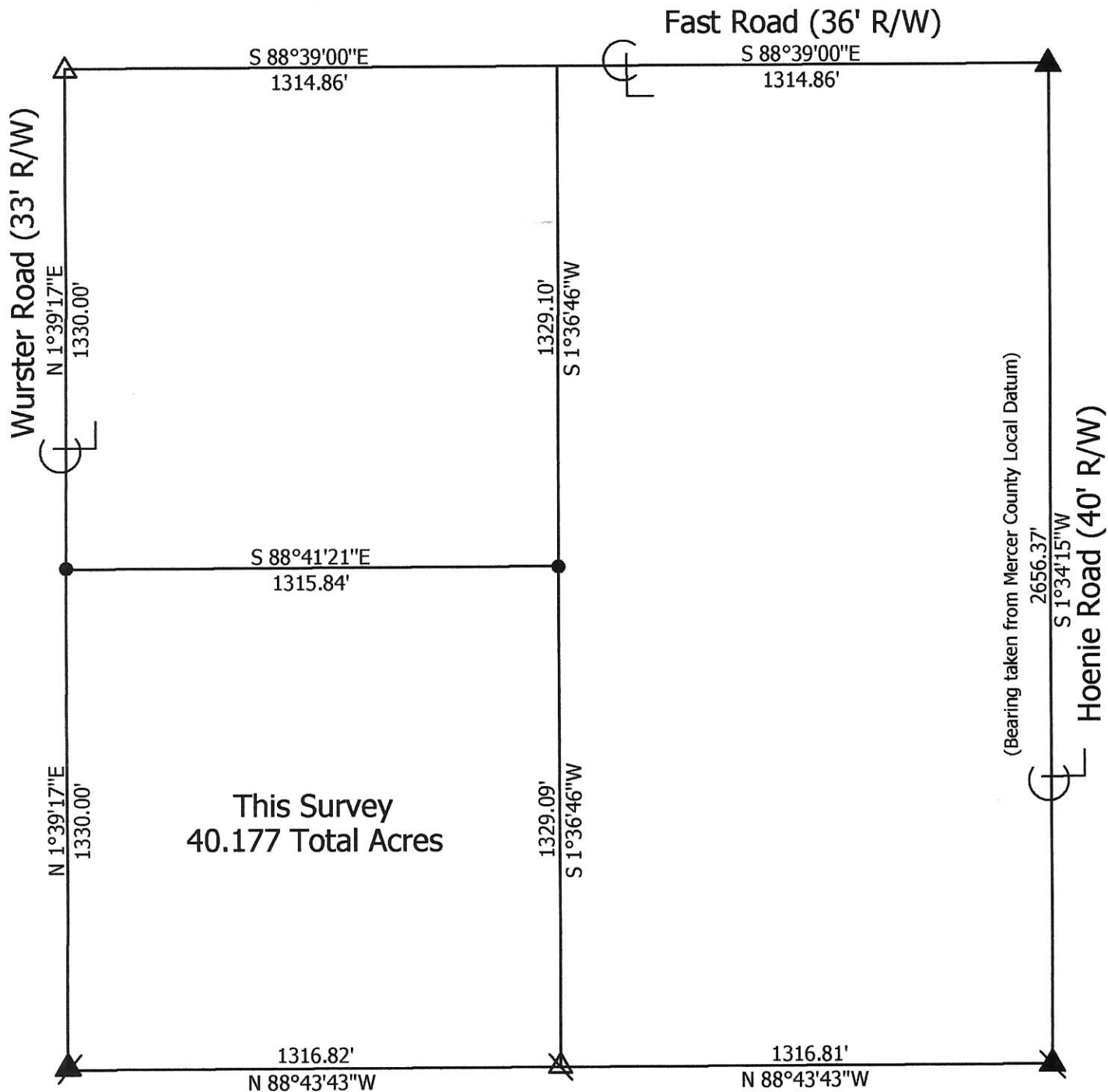

**Marbaugh  
Land Surveying**

1901 Carolina Court  
Celina, Ohio 45822  
(419) 586-4293

*Kent Marbaugh*  
Kent B. Marbaugh P.S.7421



**Howell - Miller Survey**

State of: Ohio County: Mercer  
 Township: Hopewell Sec: 11 Town: 5S Range: 2E  
 City/Village: \_\_\_\_\_ Subdivision: \_\_\_\_\_ Lot: \_\_\_\_\_  
 Deed Ref: \_\_\_\_\_ Inst.# 201000002430 Date Surveyed: 1-23-15

Approvals: _____	_____	_____
Agency: <u>Board of Health</u>	Township Zoning Inspector	County Engineer
Date: _____		

05-C (11)

**SURVEY OF 3.000 ACRE TRACT FOR FLOYD HIGHLEY**  
 LOCATED IN THE N.E. 1/4 OF SEC. 11, T-5-S, R-2-E,  
 HOPEWELL TWP., MERCER COUNTY, STATE OF OHIO

CHRISTOFER YORK

Vol. 322, Pg. 407  
 Vol. 324, Pg. 250

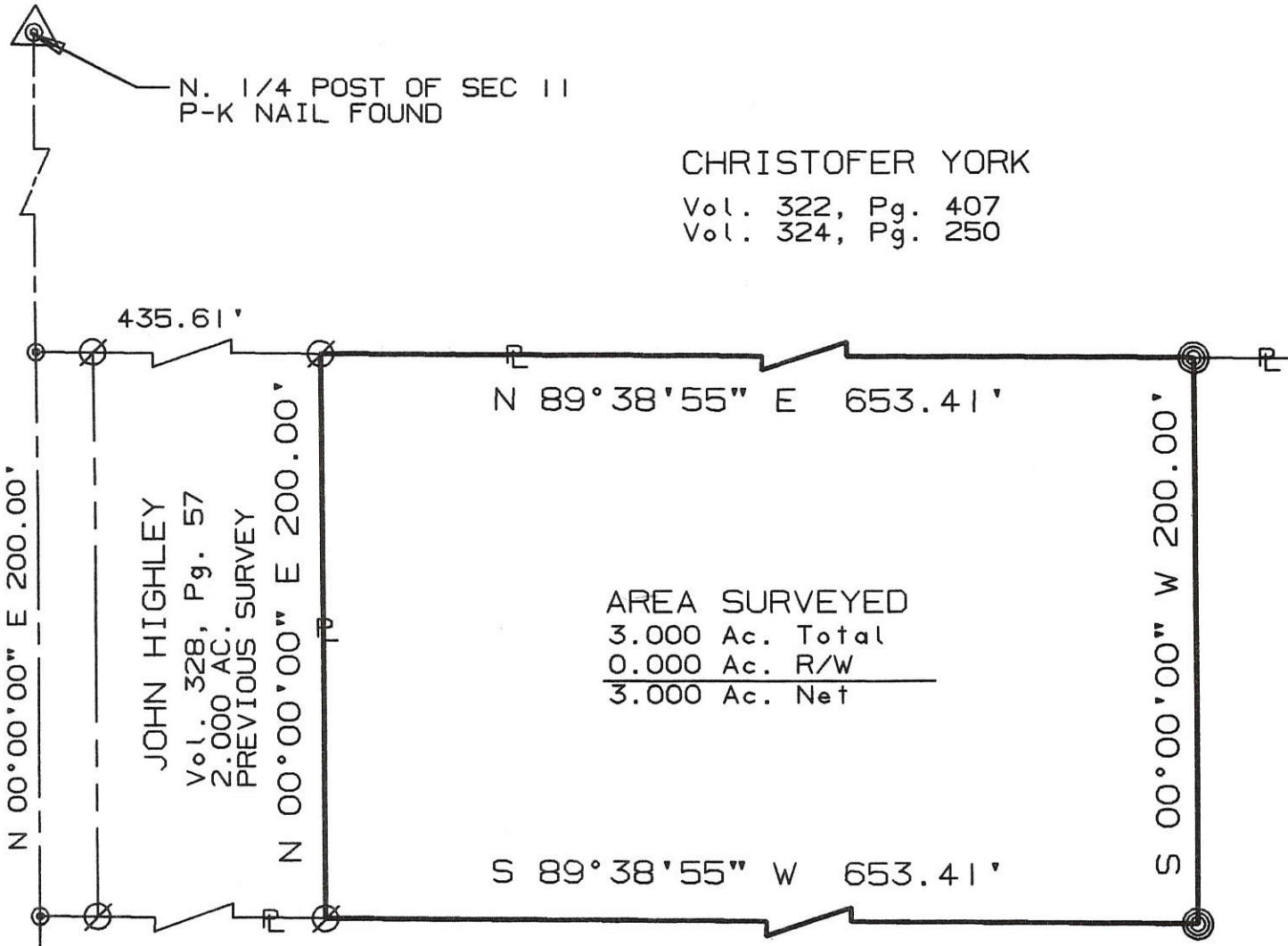

AREA SURVEYED  
 3.000 Ac. Total  
 0.000 Ac. R/W  
 3.000 Ac. Net

JOHN HIGHLEY  
 Vol. 328, Pg. 57  
 2.000 AC.  
 PREVIOUS SURVEY

FLOYED HIGHLEY

Vol. 136, Pg. 121  
 Vol. 229, Pg. 497  
 Vol. 233, Pg. 220

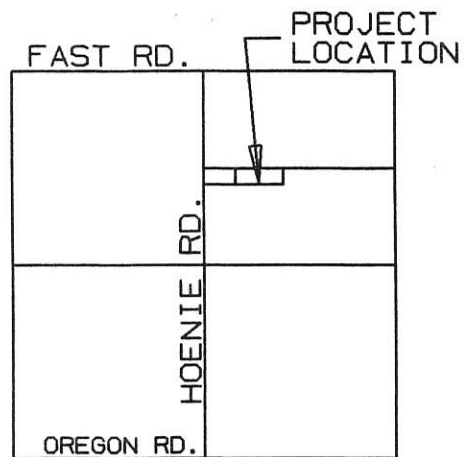

LOCATION MAP

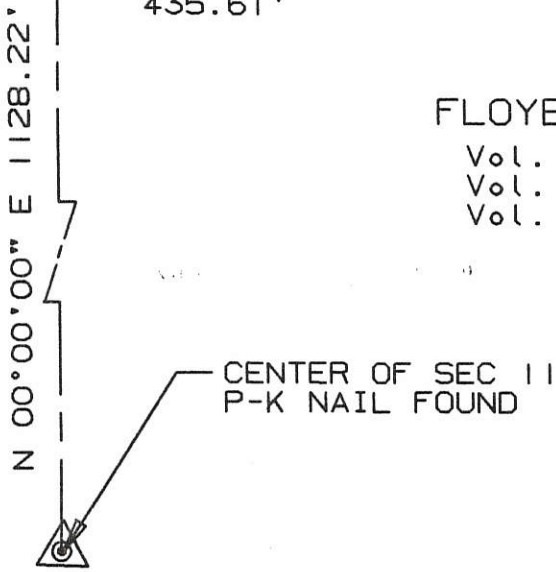

SURVEYED BY: *Eric C. Thomas*  
 ERIC C THOMAS REG. SURVEYOR #7236  
 DATE: 06-06-98

- ⊙ = P-K NAIL FOUND
- ⊗ = I. PIN SET
- ∅ = I. PIN FOUND

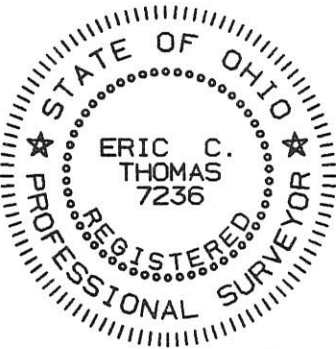

References: PREVIOUS SURVEY BY KENT MARBAUGH DATED 5/21/94 ON FILE WITH THE ENGINEERS OFFICE.		Scale 1"=60' 0 30 60 120	
Part of N.E. 1/4 Sec. 11 T5-S R2-E HOPEWELL Twp., MERCER Co., OHIO			
GRANTOR: <u>F. HIGHLEY</u> DEEDS: Vol. 282 Pg. 725 AREA RETAINED _____ Ac.			
GRANTEE: _____ AREA: _____ Ac.			
APPROVALS: DATE	BD. OF HEALTH	Co. San. Eng.	Co. Engineer
			PERMANENT PARCEL No.

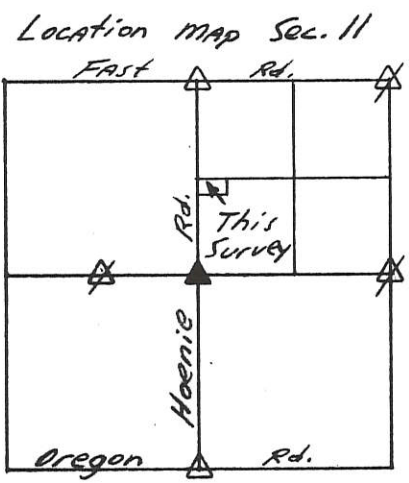

- Legend:
- △ Existing Cornerstone
  - ⊠ Set  $\frac{5}{8}$ " x 30" I. Pin over found Cornerstone
  - ▲ Set P.K. Nail @ Center of Section
  - P.K. Nail set
  - I. Pin w/cap set  $\frac{5}{8}$ " x 30"

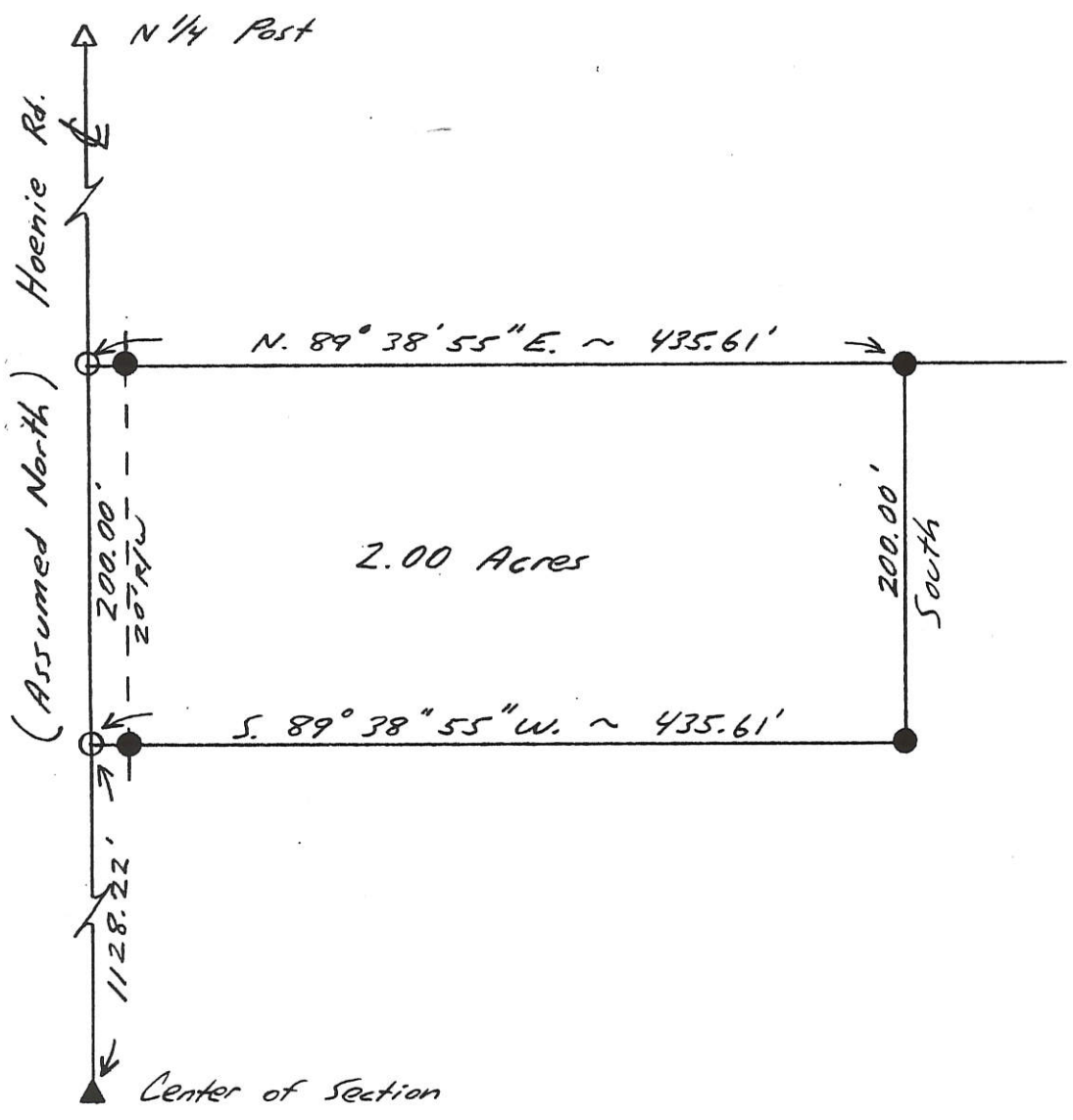

**Kent B. Marbaugh**  
P.S. 7421  
1210 Yorkshire Court  
Celina, Ohio 45822  
(419) 586-4293

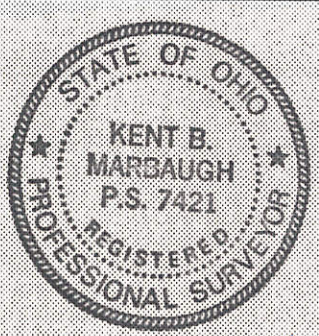

### Highley Survey

Part of: NE 1/4 Sec. 11 T 55 R 2E Hop. Township  
 Grantor: \_\_\_\_\_ Area Retained: \_\_\_\_\_ Ac.  
 Grantee: \_\_\_\_\_ Area Transferred: \_\_\_\_\_ Ac.  
 Deed References: Db. 136 Pg. 121

Approvals: B.W. Gentry  
 Agency: Board of Health  
 Date: 25 MAY 94

\_\_\_\_\_  
 County Sanitary Engineer

John F. Elliott  
 County Engineer  
 5-24-93

5-21-94

*Kent Marbaugh*

05-C ✓

05-11-300-005

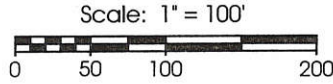
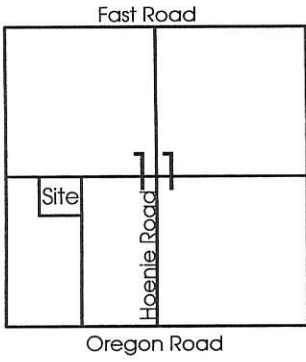

- Legend:
- ▲ P.K. nail @ the center of Section 11
  - ▲ Cornerstone @ S1/4 Post of Section 11
  - ▲ Cornerstone @ the SW corner of Section 11
  - Iron pin w/cap found over a cornerstone (set by me on Highley survey)
  - 5/8" X 30" Iron pin w/cap set
  - 5/8" X 30" Iron pin w/cap set on 25' R/W line
  - MAG nail set

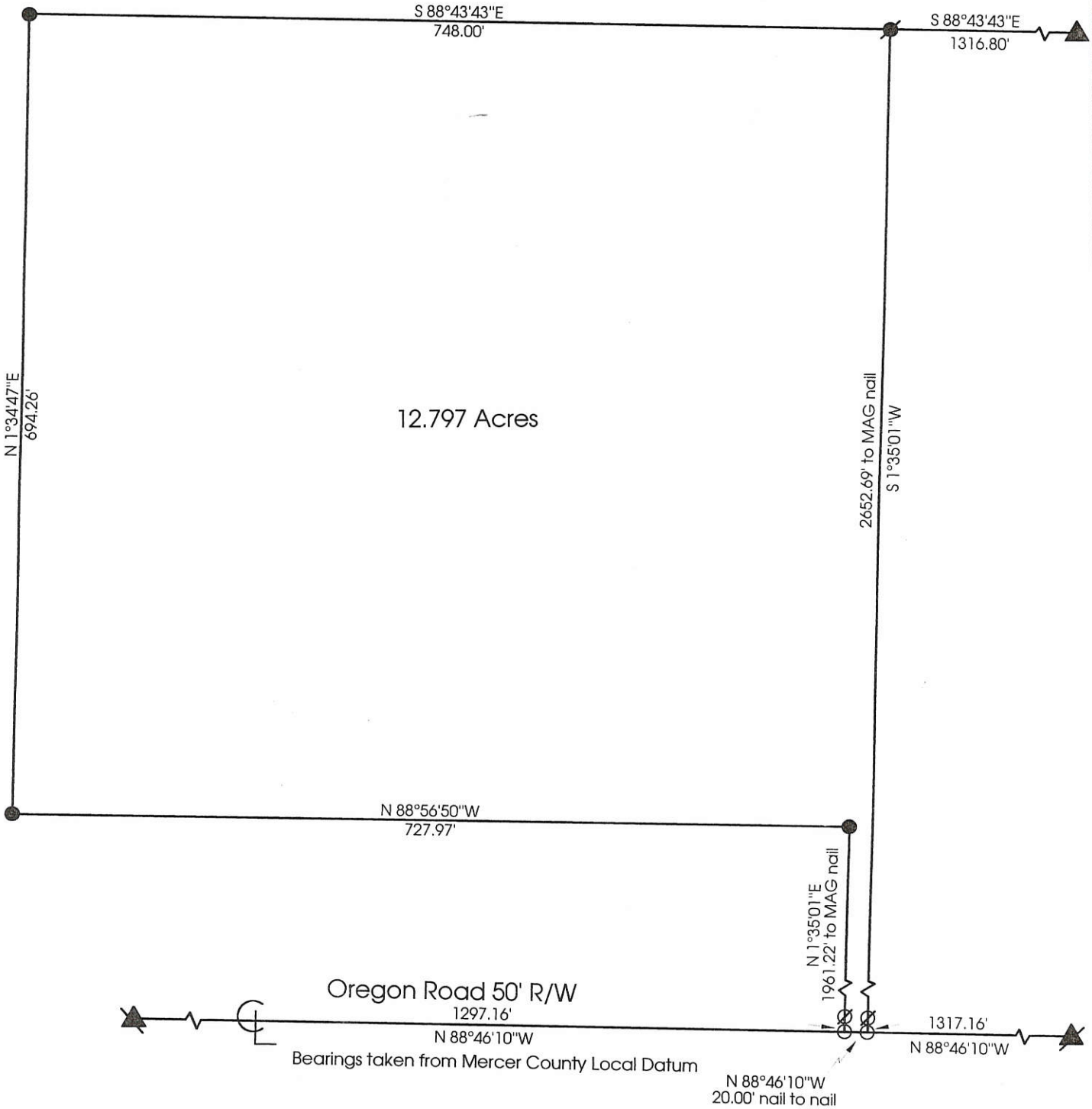

12.797 Acres

Oregon Road 50' R/W

Bearings taken from Mercer County Local Datum

Marbaugh  
Land Surveying

1210 Yorkshire Court  
Celina, Ohio 45822  
(419) 586-4293

*Kent Marbaugh*  
Kent B. Marbaugh P.S. 7421



### Houts Survey

State of: Ohio County: Mercer  
 Township: Hopewell Sec: 11 Town: 5S Range: 2E  
 City/Village: \_\_\_\_\_ Subdivision: \_\_\_\_\_ Lot: \_\_\_\_\_  
 Deed References: O.R. 51 Pg. 988 Date Surveyed: 3-25-00

Approvals: \_\_\_\_\_  
 Agency: Board of Health County Sanitary Engineer County Engineer  
 Date: \_\_\_\_\_

LOCATION SKETCH

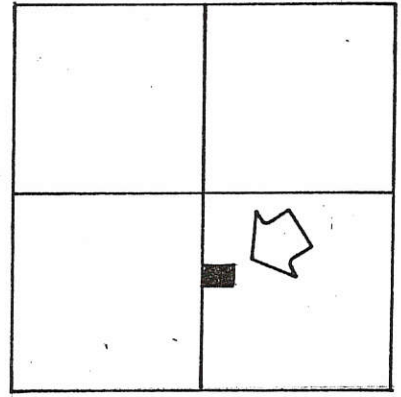

SECTION 11

LEGEND

- "A" = P.K. NAIL AT CENTER - SEC. 11.
- "B" = STONE AT S. 1/4 POST - SEC. 11
- ⊗ = PAT. SURVEY STAKE FD.
- = "P.K." NAIL SET
- = 5/8" X 30" IRON BAR SET



SURVEYED BY Gordon L. Geeslin  
 GORDON L. GEESLIN  
 REGISTERED SURVEYOR  
 NO. 5372

HIGHLEY SURVEY

PART OF THE N.W. 1/4 OF THE S.E. 1/4 OF SEC. 11, TOWN 5 SOUTH, RANGE 2 EAST (HOPEWELL TOWNSHIP), MERCER COUNTY, OHIO.  
 JUNE 12, 1996 SCALE 1" = 100'



N



WEST LINE ~ S.E. 1/4 OF SEC. 11 & HOENIE RD  
 5.00° 15' 00" W. ~ 2651.88'

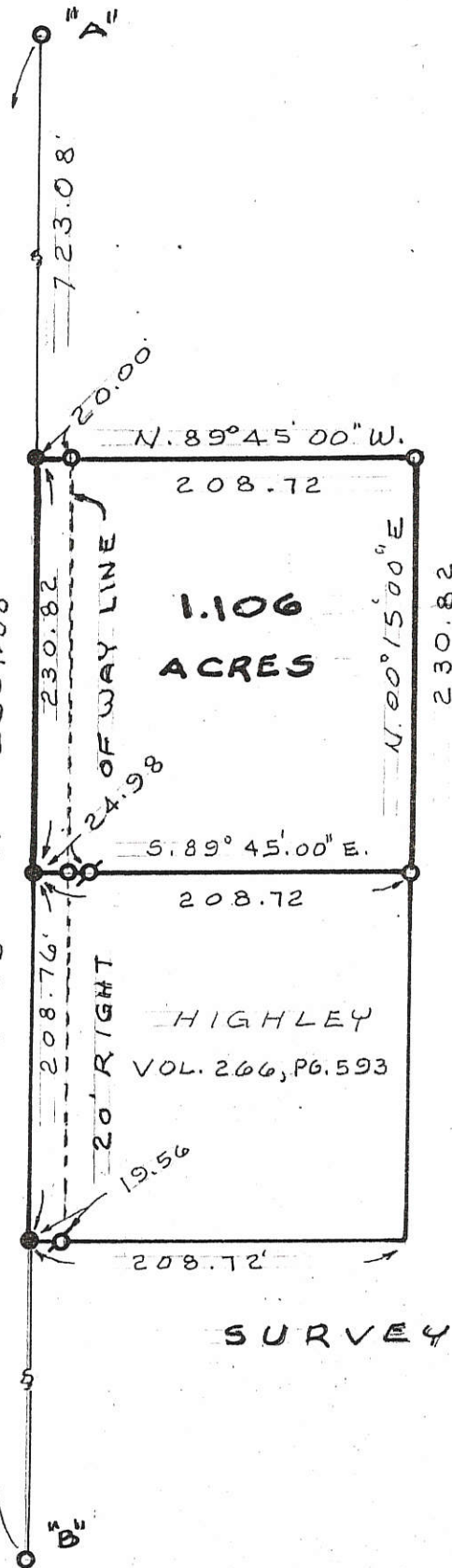

GEESLIN LAND SURVEYING

810 EAST MARKET STREET  
 CELINA, OHIO  
 PHONE (419) 586-6155



PERMANENT PARCEL No. _____
Part of: _____ Sec. _____ T. _____ R. _____ Township _____
Grantor: _____ Area Retained: _____ Acres
Grantee: _____ Area Transferred: _____ Acres
Deed References: _____
APPROVALS: AGENCY: _____ DATE: _____
Board of Health _____
County Sanitary Engineer _____
County Engineer _____

05-41-400-004  
MERCER COUNTY

**N**

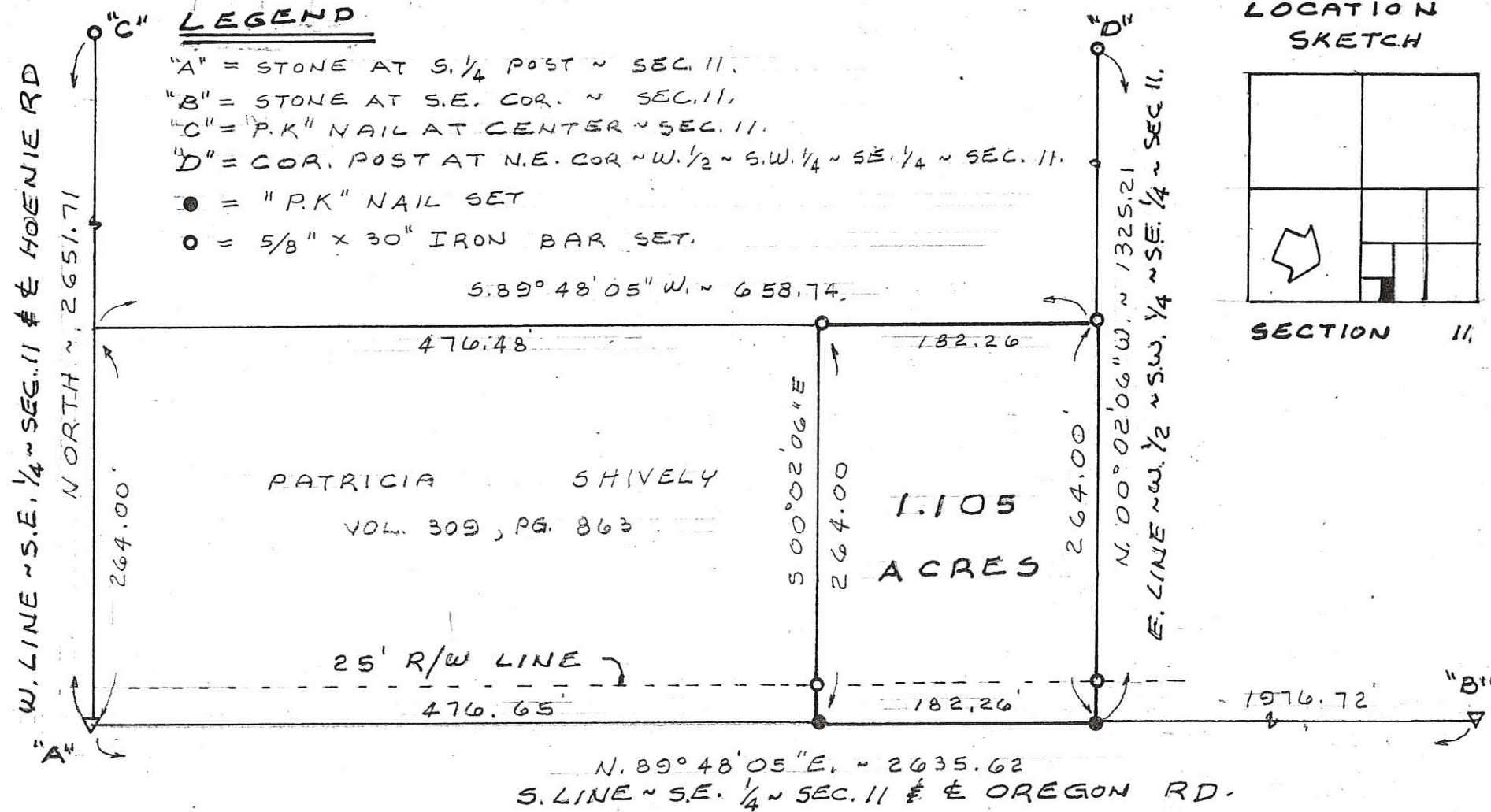
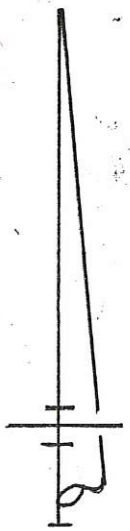

**LEGEND**

- "A" = STONE AT S. 1/4 POST ~ SEC. 11.
- "B" = STONE AT S.E. COR. ~ SEC. 11.
- "C" = "P.K" NAIL AT CENTER ~ SEC. 11.
- "D" = COR. POST AT N.E. COR ~ W. 1/2 ~ S.W. 1/4 ~ SE. 1/4 ~ SEC. 11.
- = "P.K" NAIL SET
- = 5/8" x 30" IRON BAR SET.

**LOCATION SKETCH**

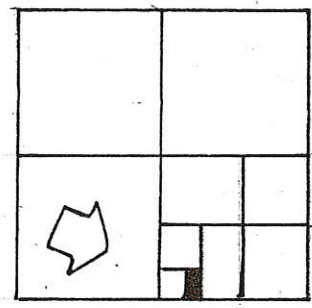

SECTION 11

SURVEYED BY Gordon L. Geeslin  
GORDON L. GEESLIN  
REG. SURVEYOR NO 5372

**SHIVELY SURVEY**

**NOTE**

THE EXISTING FENCE REPRESENTING SHIVELY'S NORTH LINE LAYS 20'± SOUTH OF THE TRUE PROPERTY LINE. THE POSSIBILITY OF TITLE BY ADVERSE POSSESSION EXIST.

PART OF THE W. 1/2 OF THE S.W. 1/4 OF THE SE 1/4 OF SECTION 11, TOWN 5 SOUTH, RANGE 2 EAST (HOPEWELL TWP.), MERCER COUNTY, OHIO.

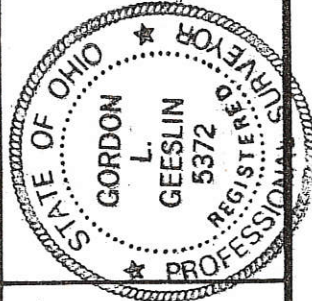
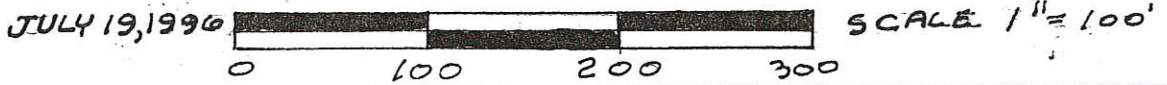

**GEESLIN LAND SURVEYING**

810 EAST MARKET STREET,  
CELINA, OHIO

PHONE (419) 586-6155

PERMANENT PARCEL NO.

Part of: \_\_\_\_\_ Sec. \_\_\_\_\_ T. \_\_\_\_\_ R. \_\_\_\_\_ Township

Grantor: \_\_\_\_\_ Area Retained: \_\_\_\_\_ Acres

Grantee: \_\_\_\_\_ Area Transferred: \_\_\_\_\_ Acres

Deed References: \_\_\_\_\_

APPROVALS:  
AGENCY \_\_\_\_\_  
DATE \_\_\_\_\_

Board of Health

County Sanitary Engineer

County Engineer



SURVEY  
UNITED BRETHERN  
CEMETERY  
PT. SE 1/4 SW 1/4 SEC. 11, T5S, R2E  
HOPEWELL TWP., MERCER CO., OHIO

Scale: 1" = 40'

Legend:

- △ = Section Stones
- ⊙ = Concrete Monuments
- = Iron Pins

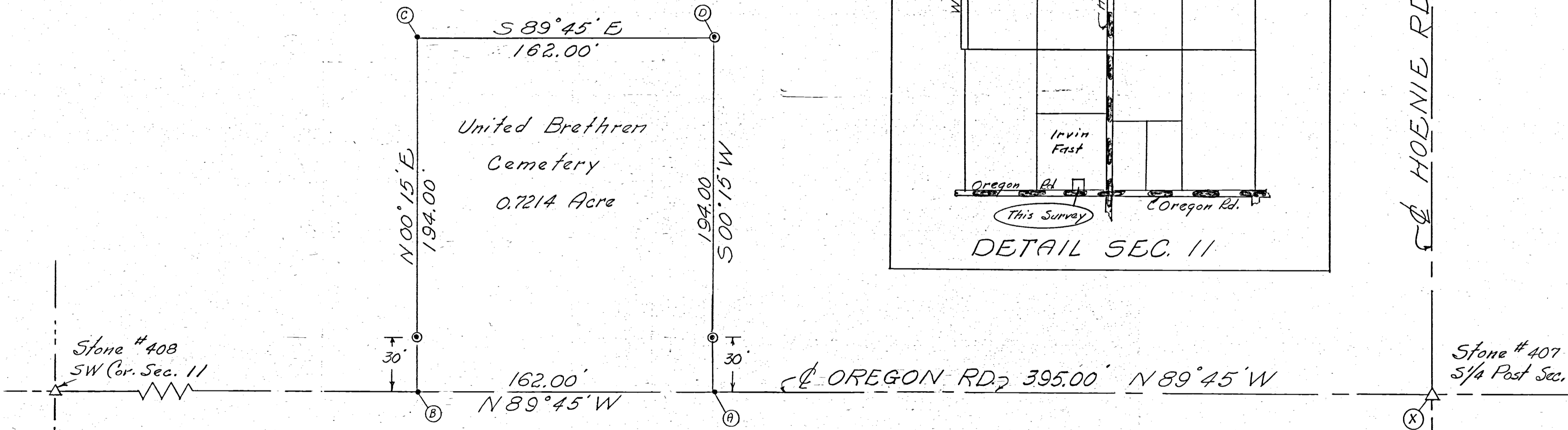
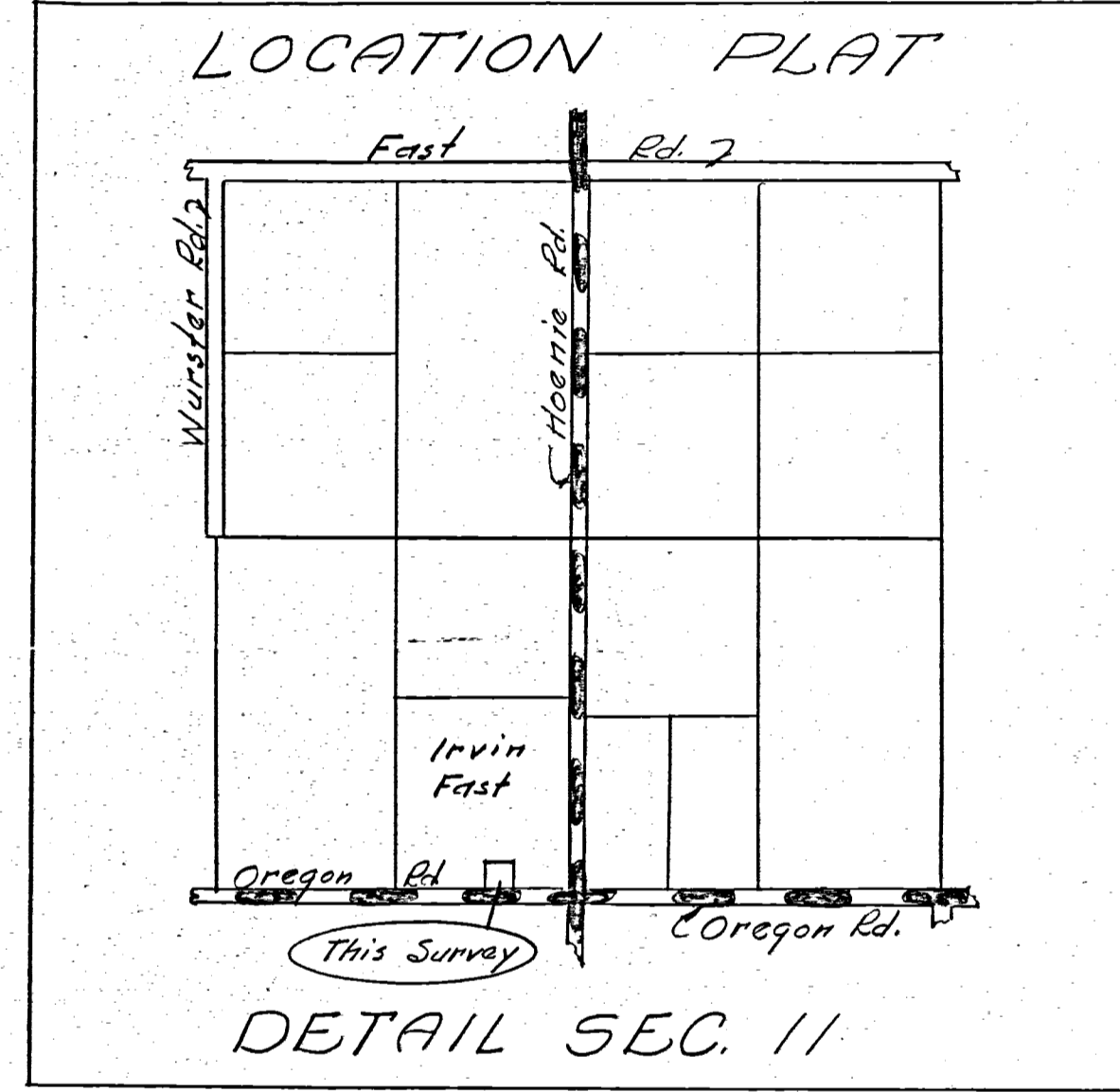

SURVEYOR'S CERTIFICATE:

This survey at the request of, and for the exclusive use of, the Trustees of Hopewell Township

I hereby certify this survey showing section stones, concrete markers, and iron pins to be correct to the best of my knowledge and belief.

8/21/73 *B. R. Gebhart*

B. R. GEBHART, P. S. No. 3909



# HIGHLEY SURVEY

PART NW 1/4 SE 1/4 SECTION 11  
T5S, R2E, HOPEWELL TWP.  
MERCER COUNTY, OHIO

DEC. 1976

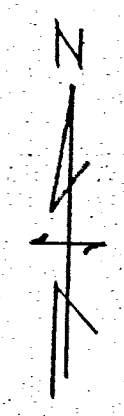
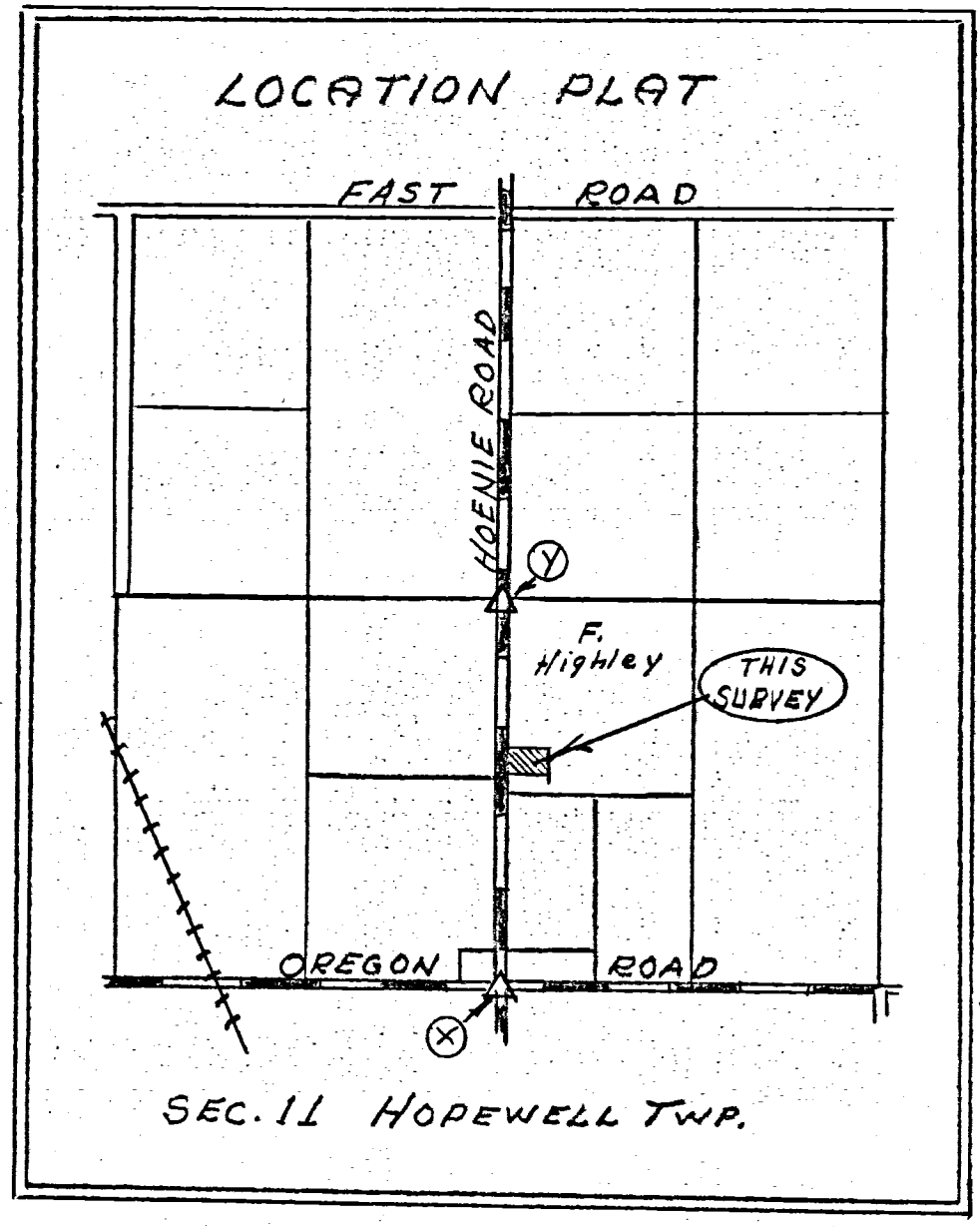
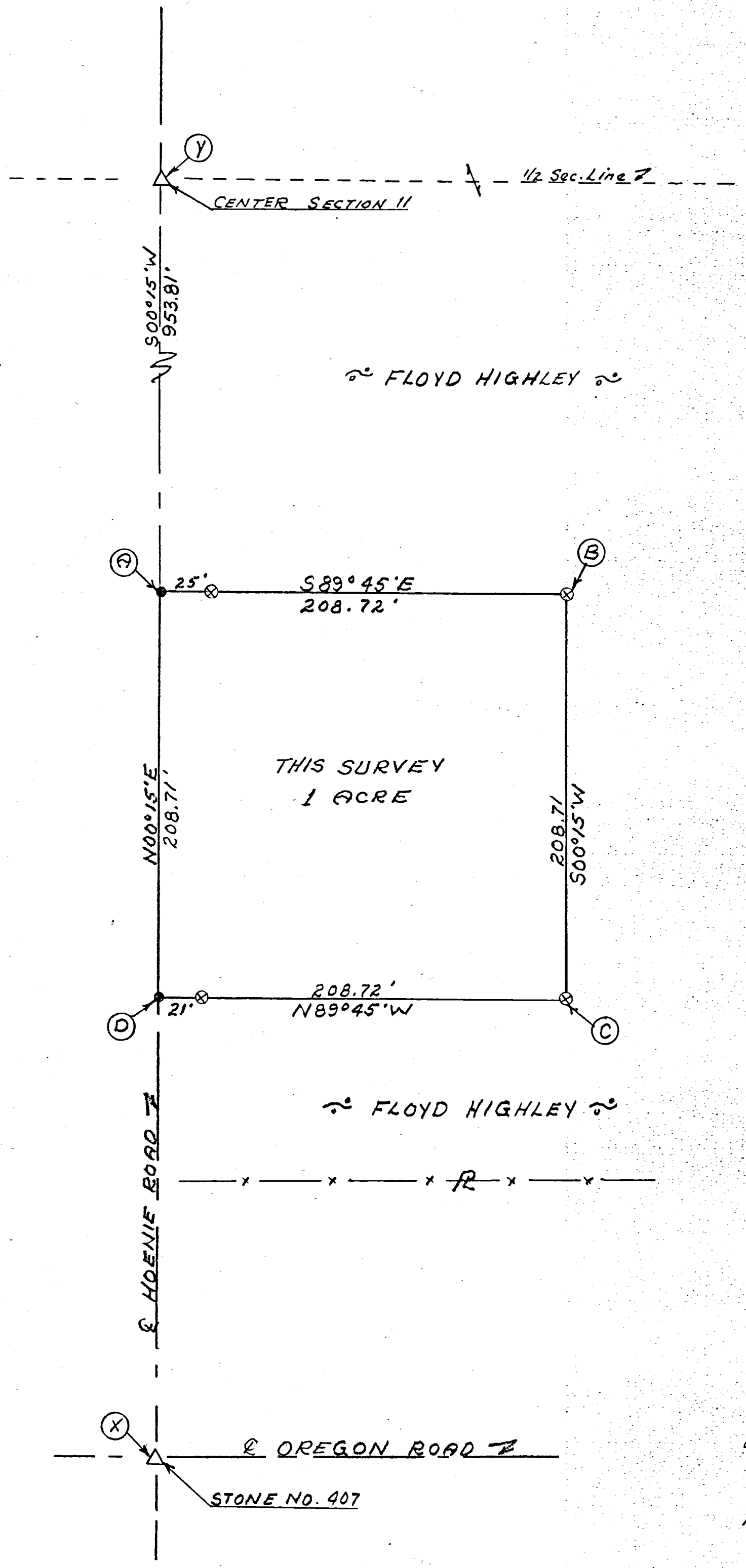

Scale: 1" = 50'

Legend:

- ⊙ = Potented iron survey stake
- = P.K. Nail
- Δ = Section Stone

### SURVEYOR'S CERTIFICATE:

This survey at the request of, and for the exclusive use of, Floyd Highley.

I hereby certify this survey showing section points and iron stake markers to be correct to the best of my knowledge.

12/11/76

*B R Gubler*  
Reg'd. Surveyor #3909

BR # 69

69

# Surveys of Mercer County Ohio 1856

94 Notes and Plat of the Survey of the S. E. 1/4 of Section N. Thirty one T. 5 S. R. 1 E made for John Gibbins and Others Nov 28<sup>th</sup> 1856

- A Elm 16 S. 50 W. 64 links
- B Walnut 24 S. 40 E. 44 "
- C R. Oak 30 N. 85 E. 38 "
- D Stone
- E Stone
- F W. ash 12 S. 18 E. 44 "

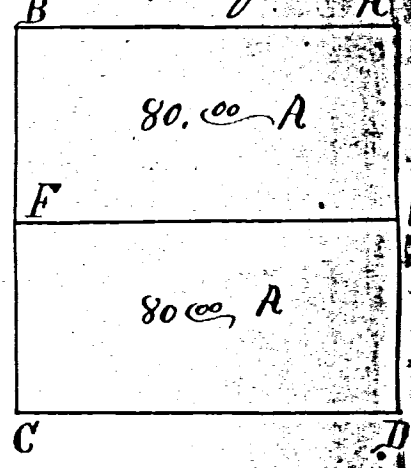

I hereby certify the foregoing to be correct  
 A. Jack Linzle, Sur. M. Co. O.

95 Notes and Plat of the Survey of the S. W. 1/4 of Sect No 11 T. 5 S. R. 1 E made March 14<sup>th</sup> 1857 for Cristie

94 Notes and Plat of the Survey of the S. E. 1/4 of Section N. 51 T. 5 S. R. 1 E made Original Witnesses

- A " "
- B " "
- C " "
- D " "
- E " "
- F " "

Buckeye 12 S. 85 W. 25 "

I certify the foregoing to be correct  
 A. Jack Linzle, Sur. M. Co. O.

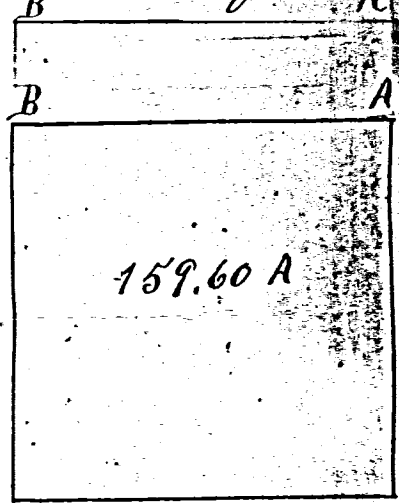

96

Notes and Plat of the Survey N. W. 1/4 of Sec 13 T. 4 S. R. 2 E. Dublin Township for Jackson Hays, Jacob Bozoff and Milton Hays were duly qualified as chainmen and done Jan 22 A. 10. 1856.

95 Determined by J. Hamilton Co. Sur. M. Co. 12. 8706 6

94 Bluff T. 5 S. R. 1 E made March 14<sup>th</sup> 1857

93 H. B. Post Plat of the Survey of the N. E. 1/4 of Section N. 86 T. 5 S. R. 1 E made for M. Oak - S. 49 W. 94

92 Elm 12 N. 22 W. 32 to be correct H. M. ash 18 S. 89 E. 58 Drury Surveyor M. Co. O.

97 Notes and Plat of the Survey of Lots No 287 for Christopher Platt No 10 for George Gray & No 11 for James Gray & No 15 & 16 for Stephen Frank, Perry C. Brundew & Saml Brundew were each qualified as chainmen H. Beech 20 S. 63 E. 69

- A Section corner. " 16 N. 57 W. 24
- B Original Witnesses I Hickory 24 S. 9 E. 15
- Beech 18 N. 60 W. 7 " 18. N. 17. W. 36
- " 24 N. 79 E. 32 K 7 S Post

C Section corner. Original Witnesses Hickory 20 S. 62 E. 17

96 Elm 18 N. 59 E. 18 Linn 6 N. 49 W. 19

95 Ash 6 S. 74 W. 13 M. B. Oak 8 N. 24 W. 17

94 Hickory 24 S. 64 W. 10 I certify the

93 Water Oak 5 N. 16 E. 11 foregoing to be correct

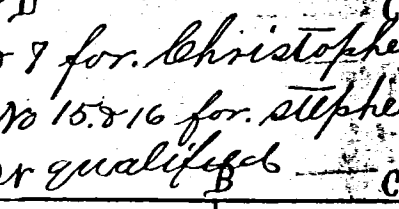
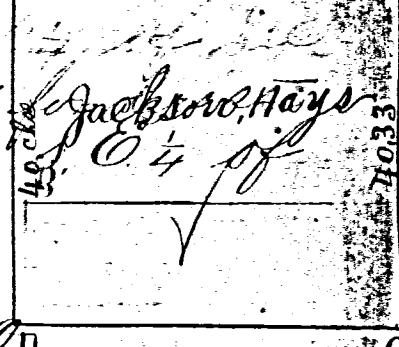
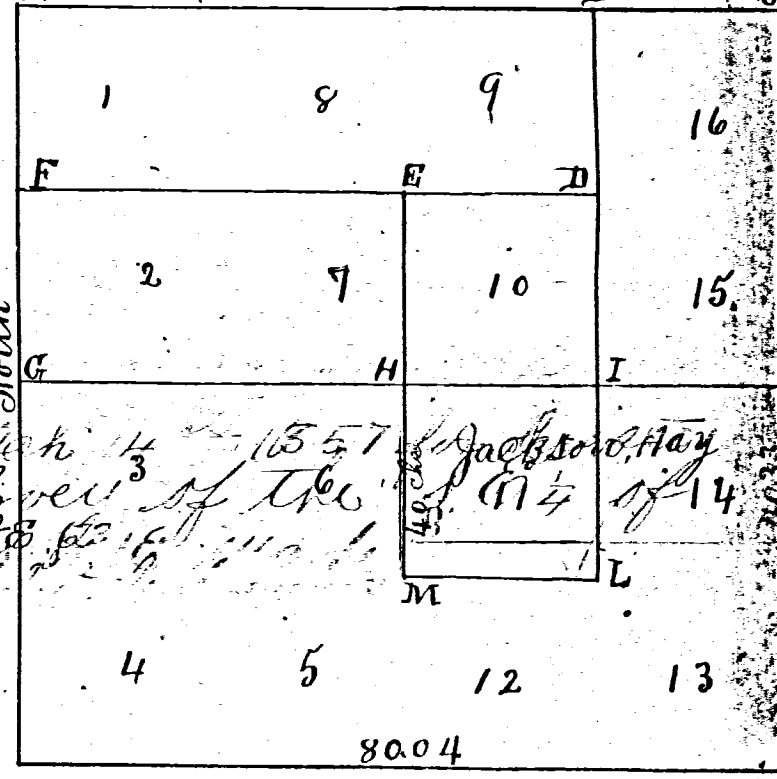

# Surveys of Mercer County O

54

✓ #4  
✓

Notes and Plat of the survey of the N.E. of the N.E. 1/4 of section 11 T. 5 S. R. 2 E made May 1<sup>st</sup> 1854 for Hiches the N. East corner of same 5 acres for Mc. Learty

A  
B  
C  
D  
2  
3  
4

- gr. Post Original Witnesses
- B. Hickory 15 East
- Beech 24 N. 55 E. 29 links
- W. ash 14 N. 82 14 "
- Maple 44 S 21 W. 33 "
- Post in Field
- gr. quakewasp N. 10 W. 13 "

I certify the foregoing to be correct  
A Jack Linzer Sur. M. Co. O.

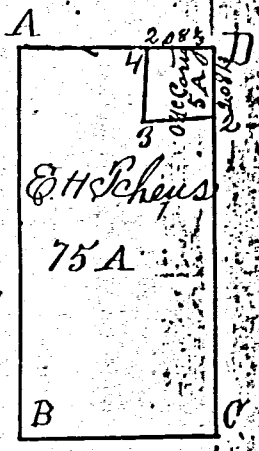

✓ 45

Plat and Notes of the N. W. corner of the N. W. 1/4 of N. W. 1/4 Sec. 27 T. 7 S. R. 3. E. made June 12. 1854 for. Hen Wutter at var. 3' 30"

A

sets corners of 21, 22, 27, 28, stone Pre Established

I certify the foregoing to be correct

A Jack Linzer Sur. M. Co. O.

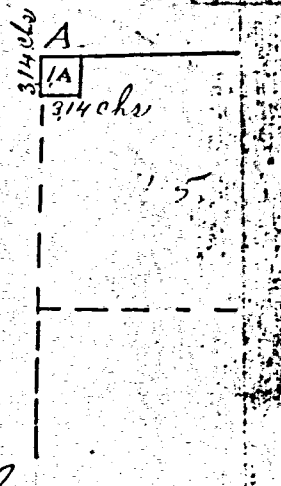

✓ 46

Plat & notes of the survey of the East Side of the S. W. 1/4 of S. W. 1/4 Section 21 T. 7 S. R. 3. E. made June 13 1854 for B. Oringer

A

Corner in Road Pre Established S. E. corner Black Smith Shop N. 14 W. 68 links

I certify the foregoing to be correct

A Jack Linzer Sur. M. Co. O.

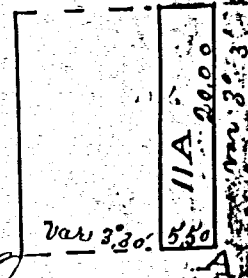

✓ 47

Plat and notes of the W. side of the E. 1/2 S. E. 1/4 Sec 20 T. 7 S. R. 3. E. made June 13. 1854 for Hen Skeende

A

Post in Road Pre Established

Chin 30 S. 3 links

I certify the foregoing to be correct

A Jack Linzer Sur. M. Co. O.

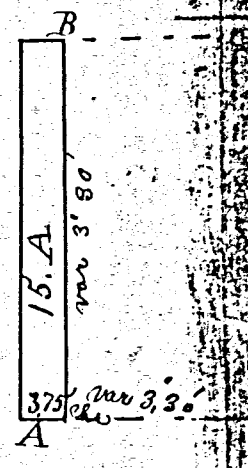

✓ 48

Plat and notes of the N. E. cor of the N. W. 1/4 Sec. 29 T. 7 S. R. 3. E. made for Borroy Mires June 13 1854 at var of 3' 30" also of middle part of same tract for A. Claret June. 30<sup>th</sup> 1854

A

Stone as cor. Pre Established

Stone 4.21 West of A

MERCER COUNTY. 200

Indeped

Indeped

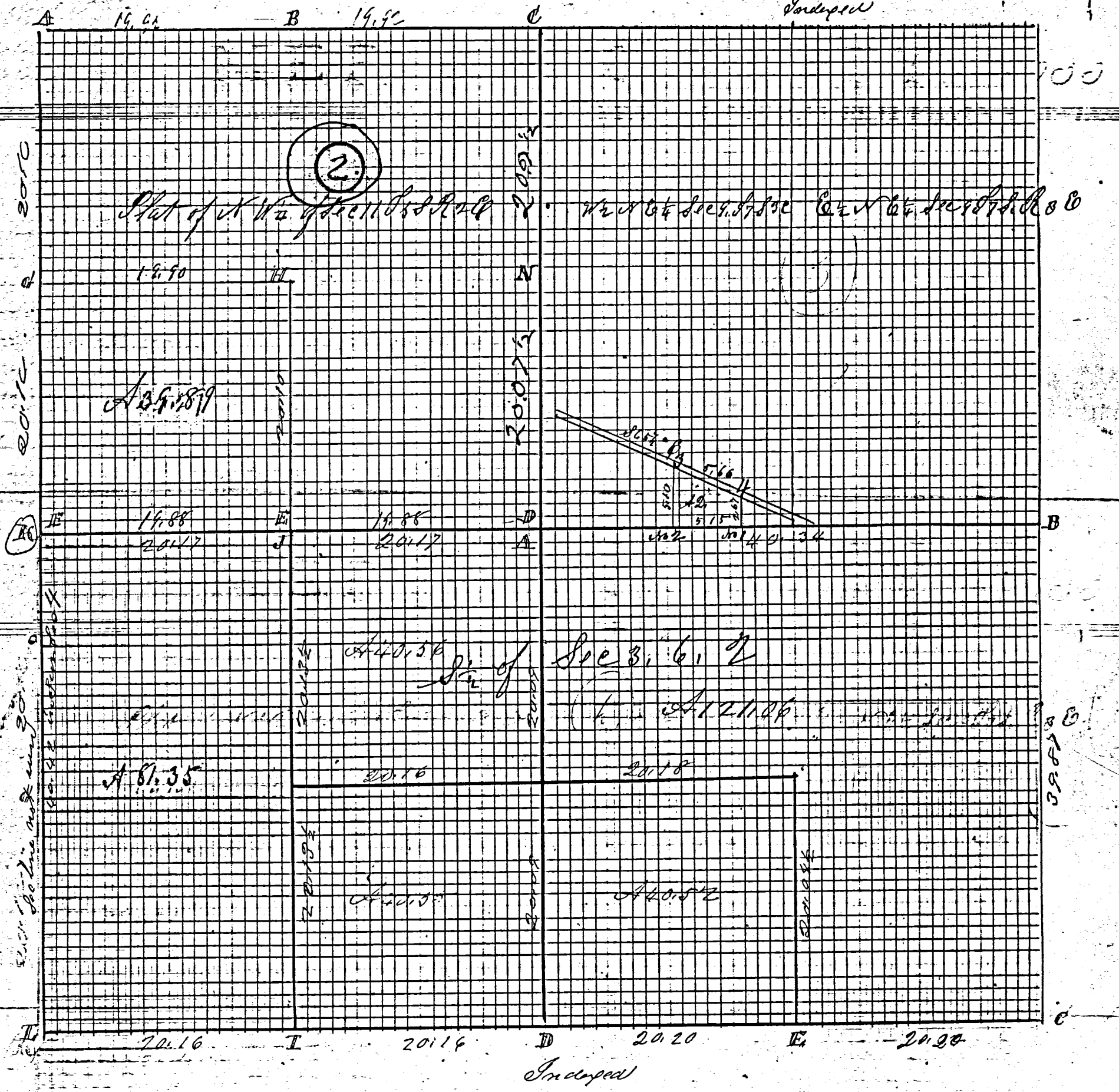

Sur in sec 9 T7S R3E Apr 2<sup>nd</sup> 1870 by me in the  $\frac{1}{2}$  of N 64 at the inst  
 of Theodore Hammen and Gerhard Schneider

N 1.4 chains West from S E corner of  $\frac{1}{2}$  of N 64 N 2 5.15 chains West to 1 on line  
 N 5 North 5.10 chs north of N 3 State and line 10.86 W to N 4 65 2 E 105 2  
 N 4 65 2 E 5.66 chains from N 3 and 2.67 chains north of N 1

The above is correct to the best of my belief M. Schuyler  
 Copied from note Book 15, Page 56 Aug 15<sup>th</sup> 1892

# ROAD RECORD

(1)

Sec 3 T. 6. R. 26 Jefferson Township  
Notes of survey made by me in south half of Sec 3 T. 6. R. 26 E  
on the 7th and 8th days of Nov 1882 Chairman Henry Bennett's  
order under order

- A center of sec Stone 16. 16. 9 in former survey Burr Oak 34 N 40 30 E White Oak 56
- B 1/2 P Stone 18. 13. 9 Burr Oak 18 16 48
- C 1/2 corner of sec Stone 20. 16. 9 W Oak stump N 36 06 E White Elm 18 N 92 E 55
- D 1/2 P Stone find the stumps of old witness trees all correct with stakes  
Stake marked new Burr Oak 5 N 36 06 White Oak 40 97 7 101
- E 1/2 Stone 28. 16. 3 Beech 24 N 74 1/2 E 23 Beech 48 17 27
- F Stake and Stone 16. 8. 3 Burr Oak 20 N 18 1/2 33 Burr Oak 24 55 E 10
- G Stake and Stone 16. 8. 6 Red Oak 12 N 87 0 1/2 Black Ash 17 45 17 5
- H Stake and Stone 10. 7. 6 no trees
- I Beech 20 N 85 0 23 Stone
- J Stone 18. 6. 6 in former survey Sweet Oak 8 N 35 1/2 W 29 Beech 20 N 39 1/2 E 80
- K 1/2 P Stone 18. 12. 10 by me in former survey White Ash 6 N 48 1/2 E 72
- L 1/4 corner of sec I find stumps of W Oak 8 N 40 0 9 Beech 12 21 5 was standing  
marked with S. S. R. 26 plainly appearing

The above and foregoing Plat and notes are correct to the  
best of my knowledge and belief

Wm Schuyler Esq  
of Mercer Co Ohio

The above notes of survey by me were copied by me from  
note Book 21. Pages 92 and 93 and are correct to the best of my  
knowledge and belief

Celina July 26th 1892 Marcus Schuyler Surveyor  
1882 WM. L. HANSEL ET AL SECTION 11, HOPEWELL TWP.

(2)

Notes of Survey made by me in the NW 1/4 of Sec 11 T. 6. S. E.  
At the inst of Wm L Hansel

- A N. corner of sec Stone 18. 16. 12 Burr Oak 9 66 0 56 B Oak 8 46 W 26
- B S. Stone 18. 14. 12 in former survey 1870 White Oak 8 8 71 0 48 new W Oak 20 N 70 0
- C Stone W Oak 24 N 65 1/2 W 64 Red Oak 12 N 16 W 93
- E Stone White Oak 28 8 31 W 26 new Beech 22 N 6 1/2 E 27
- G Stone 20. 16. 12 Elm 18 38 0 7 Elm N W 20
- H Stone 12. 8. 7 no trees marked
- E 1/2 12. 10. 8 in survey Apr 1860 W Oak 24 8 6 16 87 1/2 Sweet Oak 24 N 73 W 41
- D center of sec Stone 14. 8. 8 Burr Oak 18 N 76 0 47 Burr Oak 12 N 47 1/2 W 45
- N S Stone 14. 11. 6 Elm 16 N 32 1/2 E 22 1/2 W Elm 24 8 18 0 16

The above is correct to the best of my belief  
Celina Jan 30th 1882

Wm Schuyler Esq  
of Mercer Co Ohio

NW 1/4  
SW 1/4

BK # 2

**SURVEY No.** In Town of Range East. Plat and Notes of Survey made by me on the  
 31 day of May, A. D. 1899, in Sec. 11, Town 5 S, of Range 2 E, at the instance of  
 W J Herald & C. C. Haver

Hopewell

**CONDITION OF ORIGINAL CORNERS.**

B. One witness standing green

				A					B											

**SURVEY No.**  
 31 day of May, A. D. 1899  
 W J Herald & C. C. Haver

**CONDITION OF ORIGINAL CORNERS**

	CORNERS DESCRIBED.	BEARING TREES.	D.	Course.	Dist.	BEARING TREES.	D.	Course.	Dist.
A	Stone corner	Planted in former survey							
B	Planted stone in ditch	oak stakes & brick, & blue	24	N 32° E	22	Stone witness 16-12-8	N	81° W	27

Survey No 130. Plat and Notes of Survey made by me in Sec 14 Town 5 S. Range 2 E on the 7 8 & 9th days of April 1863. At the instance of Andrew Sherrick, J. Lofp, E. Kitchens, Eli Beagbler, Wm Jansell Jackson, Orr Henry Beagbler, chairmen not sworn, E. Kitchens and Andrew Sherrick. Scale 4 inches to a mile the top of Plat being North. Copied from Notes Book No. 8. Page 12. to 17. inclusive.

Stake. See Survey Sec 2. Page 186 letter D Black Ash 8 S 85 1/2 W 3 Beech 8 N 53 E 17

I find both old bearing trees Standing green also a Stone corner by one planted.

Stake and Stone marked White Ash 18 East 1/2 White Elm 14 S 52 E 52.

Stake and Stone 20. 14. 10. 4 brickbats. See Survey in Sec 12. Page 210 letter A Old tree Red Oak 10. S 66 W 16. instead of 74 as in 90th New Tree Sweet Oak 8. N 23 1/2 W 64

See Survey Sec 12 Page 210, letter J. Stake and Stone 16. 14. 9. W Oak 36 S 55 W 102 Hickory 6 N 40 W 124.

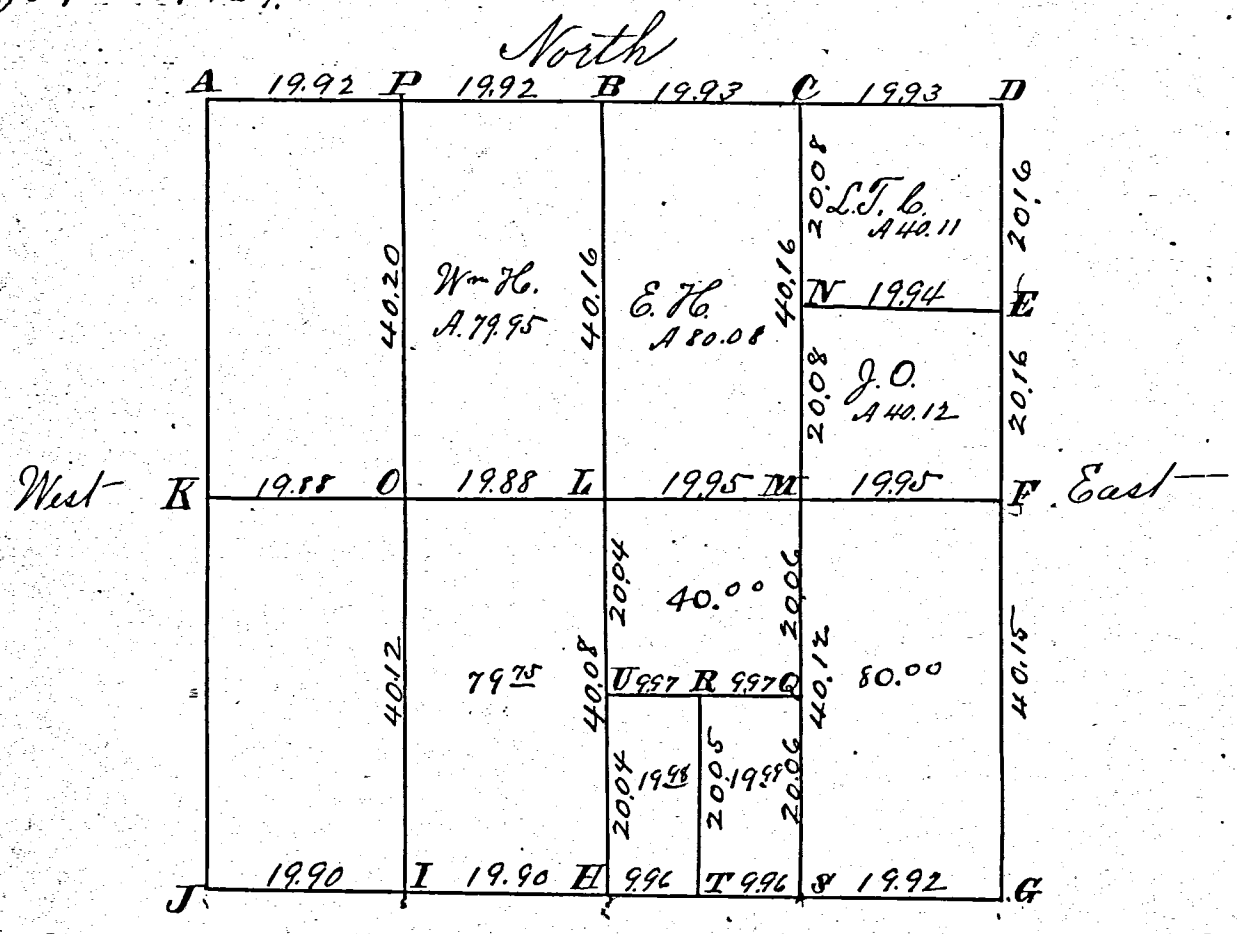

I Stake brickbats and Stone 13. 11. 7 old bearing trees

G S. E corner of Sec. I find the stump of Elm 20 East 11. and roots of Elm 10. N 65 W 19. all correct. Planted Stake brickbats and Stone 14. 12. 8. and marked new Black Walnut 19 S 22 W 71. + White Elm 24 N 55 E 96.

II 1/2 Post. See Survey Sec 14 Page 141 letter B. Stake deep brickbats and Stone 12. 9. 6. marked new Bur Oak 20 S 56 O 101 1/2 Red Oak 7 S 58 1/2 W 126 1/2

Stake brickbats and Stone 20. 14. 6. White Oak 7. N 72 W 99. Hickory 4. N 19 E 500.

I find the stump Wash 10 S 28 E 24 pound and marked drive a Stake at said corner and marked W Elm 9 S 23 1/2 E 55 1/2 Red Oak 10 S 15 W 57.

W 2 Post. I find the Wash 20 S 74 E 18. Standing green Stake marked W Oak 28 S 31 W 66.

L made at crossing of right lines from Post. Stake crockery ware and Stone 14. 8. 8. marked Bur Oak 18 N 76 1/2 E 47 Bur Oak 12 N 47 1/2 W 45. B Oak 15 S 6 W 170. mha

M Stake and Stone 14. 12. 8 marked Red Oak 12. N 2 O 94. White Oak 24 S 7 1/2 E 93

N Stake and Stone 14. 11. 6. marked White Elm 16. N 32 1/2 E 22 1/2 W Elm 24 S 18 E 16.

O Stake and Stone 12. 10. 8 marked White Oak 24 S 61 E 87 1/2 Sweet Oak 24 N 73 W 41.

P S. 1/2 and Stone 18. 14. 12. W Oak 8 S 71 E 48 1/2 Hickory 4 N 11 E 22 3/4

Q S. casting and Stone 12. 4. 4 B Oak 18 S 25 W 66. R Oak 13 N 86 1/2 W 29.

R S. 1/2. Stone 12. 8. 6. B Oak 12 S 31 1/2 E 63 S 16. S 21 W 65. 8. Stake crockery ware & Stone 17. 8. 8. no trees

T Stake and Stone 14. 11. 7. no trees. V Stake deep brickbats and Stone 14. 6. 6. no trees

The above I certify to be correct to the best of my belief

Surveyors Office, Celina Ohio. March 14 1864.

Copied from Old Record by J. M. Oxford to Surveyor Jan 31st 1889.

Marcus Schuyler to Surveyor of Mercer Co Ohio

FINAL SURVEY  
 SURVEYED, PLOTTED, TEMPLATE, NOTE BOOK, AREAS CHECKED.

ORIGINAL SURVEY  
 SURVEYED, PLOTTED, TEMPLATE, NOTE BOOK, AREAS CHECKED.

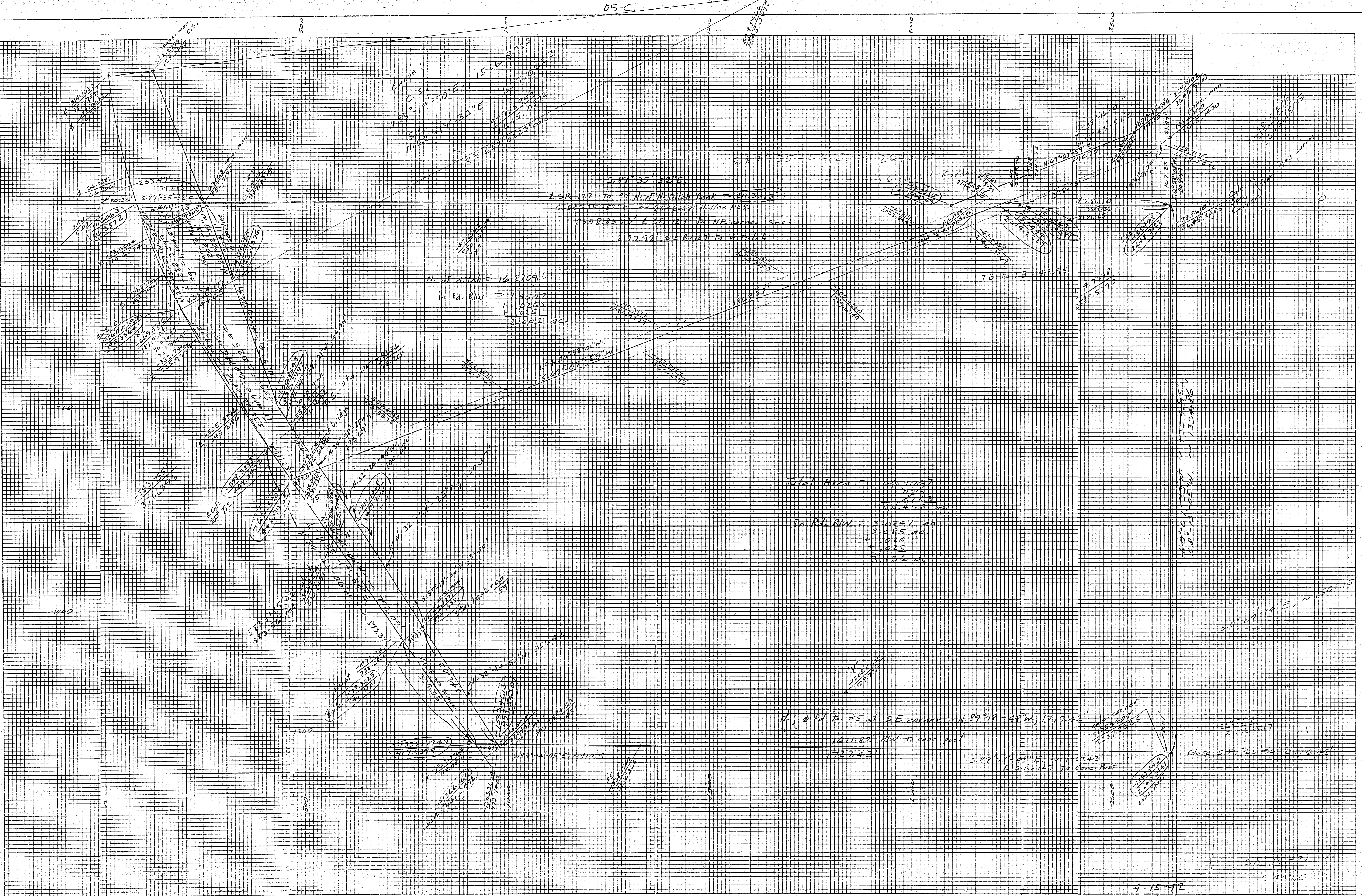

Min. of ditch = 16,270.94  
 in Rd. R/W = 1,450.7  
 1. 021.63  
 1. 025  
 2. 022.20

Total Area = 64,406.7  
 1. 025  
 2. 023  
 64,458.20  
 In Rd. R/W = 3,084.7 ac.  
 1. 025 ac.  
 1. 025 ac.  
 3.136 ac.

E. & Rd. to #5 at SE corner = N. 89° 18' 48\"/>
 1611.82' Road to corner post  
 1727.43'  
 S. 89° 18' 48\"/>
 E. S.R. 127 To Corner Post

#5 at Dren = 5318.3701  
 263.1407 Sites  
 NE 4 Sec. 12 Hopewell Twp.  
 Mercer Co.





NOTE: THE BEARINGS CONTAINED HEREIN ARE BASED ON GPS OBSERVATIONS USING O.D.O.T. CORS NETWORK STATIONS, CONVERTED TO THE OHIO STATE PLANE NORTH ZONE, HORIZONTAL DATUM NAD83 (2011).

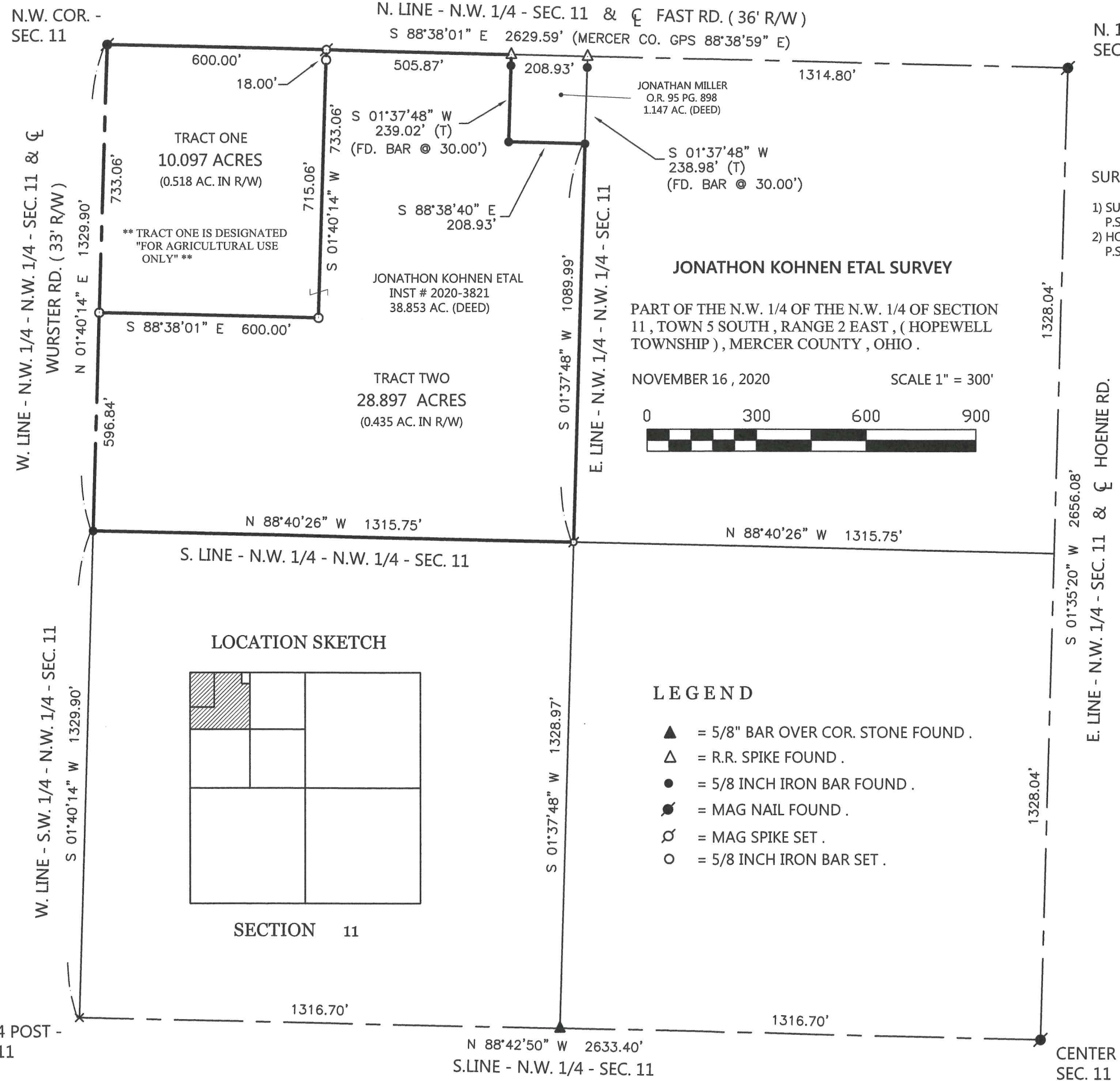

**SURVEY REFERENCES:**

- 1) SURVEY OF 1.147 AC. PARCEL BY R. THOMPSON, P.S. 5379, JAN. 1991.
- 2) HOWELL-MILLER SURVEY BY K. MARBAUGH, P.S. 7421, 1-23-15.



THIS PLAT REPRESENTS AN ACTUAL FIELD SURVEY PERFORMED UNDER MY SUPERVISION, AS DATED HEREIN.

*James W. Geeslin*

ATTEST: JAMES W. GEESLIN  
PROFESSIONAL SURVEYOR 7764

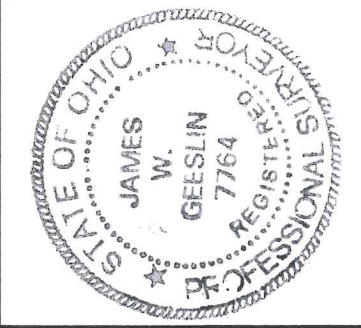

**GEESLIN SURVEYING**

525 S. SECOND ST.  
COLDWATER, OHIO 45828

Phone : (419) 678 - 7233  
Email : geeslinsurveying@gmail.com

PERMANENT PARCEL No. \_\_\_\_\_

Part of: \_\_\_\_\_ Sec. \_\_\_\_\_ T. \_\_\_\_\_ B. \_\_\_\_\_ Township \_\_\_\_\_

Grantor: \_\_\_\_\_ Area Retained \_\_\_\_\_ Acres \_\_\_\_\_

Grantee: \_\_\_\_\_ Area Retained \_\_\_\_\_ Acres \_\_\_\_\_

Deed Reference: \_\_\_\_\_

APPROVALS:

AGENCY: \_\_\_\_\_

Board of Health \_\_\_\_\_

Township Zoning Officer \_\_\_\_\_ Mercer County Engineer \_\_\_\_\_

DATE: \_\_\_\_\_