

DIANE H. HARNER
VOL. 300-P-23

D.G. & M.A. HURT
VOL. 257 P-259

● - 3/4" I.P.'S SET WITH I.D. CAP
NOL - NO OCCUPATIONAL LINE

OPAL MONROE ET AL
VOL. 186-P-270
VOL. 311-P-418

PARCEL 2
5.896 AC.
TO BE CONVEYED

PERMANENT PARCEL No. _____

Part of: NE 1/4 Sec. 36 T 5 S R 1 E LIBERTY Township
 Grantor: D. HARNER Area Retained: 19.236 Acres
 Grantee: _____ Area Transferred: 0.764 Acres
 Deed References: AS SHOWN

PERMANENT PARCEL No. _____

Part of: NE 1/4 Sec. 36 T 5 S R 1 E LIBERTY Township
 Grantor: D. MONROE Area Retained: 58.104 Acres
 Grantee: _____ Area Transferred: 5.896 Acres
 Deed References: AS SHOWN

PREPARED BY
Northmont Engineers
326 N. Dixie Drive
Vandalia, Ohio 45377
DATE ISSUED 7-31-92

Bevan D. Fetters



APPROVALS: _____
 AGENCY: Board of Health County Sanitary Engineer County Engineer
 DATE: _____

LOCATION SKETCH

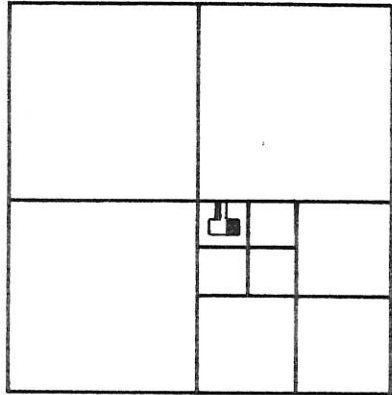

SECTION 36

LEGEND

- = R.R. SPIKE FD. FROM PREVIOUS SURVEY.
- "A" = 5/8" IRON BAR " " "
- "B" = WOOD CORNER POST.
- "C" = 5/8" x 30" IRON BAR SET.
- "D" = MINE SPIKE SET.

04-36-400-001
-004

04-2

SURVEYED BY Gordon L. Geeslin
GORDON L. GEESLIN
REG. SURVEYOR 5372

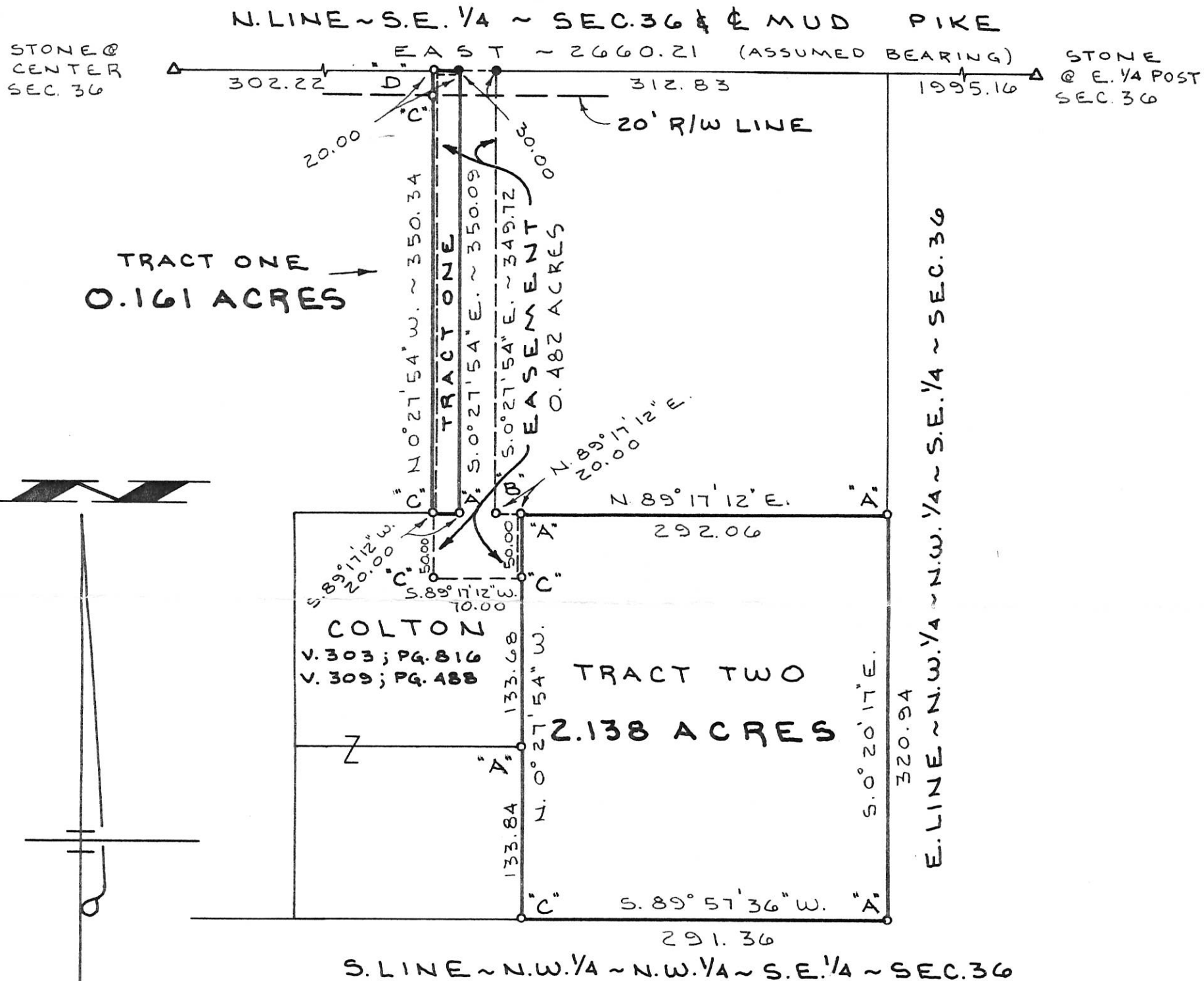

COLTON SURVEY

PART OF THE N.W. 1/4 OF THE N.W. 1/4 ~ S.E. 1/4 OF SECTION 36, TOWN 5 SOUTH, RANGE 1 EAST, (LIBERTY TWP.), MERCER COUNTY, OHIO.

AUGUST 13, 1992

SCALE 1" = 100'



GORDON L. GEESLIN

LAND SURVEYOR

810 EAST MARKET STREET

CELINA, OHIO

PHONE (419) 586-6155



PERMANENT

PARCEL No. _____

Part of: _____ Sec. _____ T _____ R _____ Township

Grantor: _____ Area Retained: _____ Acres

Grantee: _____ Area Transferred: _____ Acres

Deed References: _____

APPROVALS:
AGENCY: Board of Health County Sanitary Engineer County Engineer
DATE: _____

LEGEND

"A" = MINE SPIKE FROM PREVIOUS SURVEY.
 "B" = 5/8 INCH IRON BAR FROM PREVIOUS SURVEY.
 "C" = 5/8 INCH IRON BAR SET BY THIS SURVEY.

4-J
 04-36-400-002

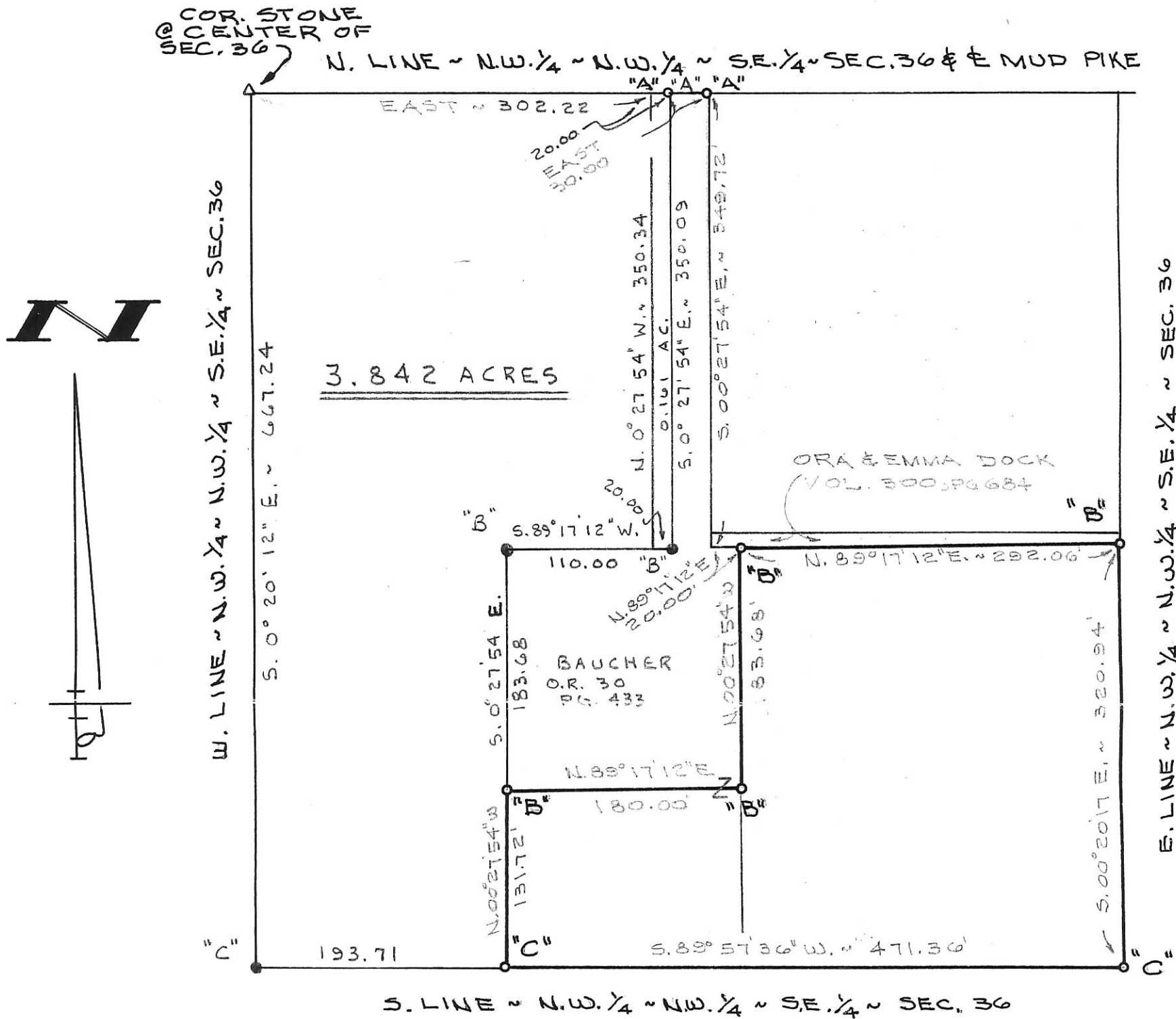

SURVEYED BY Gordon L. Geeslin
 GORDON L. GEESLIN
 REGISTERED SURVEYOR
 N° 5372

LINK SURVEY
 PART OF THE N.W. 1/4 OF THE N.W. 1/4 OF THE S.E. 1/4
 OF SECTION 36, TOWN 5 SOUTH, RANGE 1 EAST
 (LIBERTY TWP.), MERCER COUNTY, OHIO.
 FEB. 20, 1989 SCALE 1"=100'

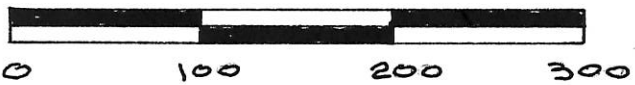

REVISED 1-29-01 TO ADD 3.842 AC. PARCEL

GORDON L. GEESLIN
 LAND SURVEYOR
 810 EAST MARKET STREET
 CELINA, OHIO
 PHONE (419) 586-6155



PERMANENT PARCEL No. _____

Part of: _____ Sec. _____ T _____ R _____ Township

Grantor: _____ Area Retained: _____ Acres

Grantee: _____ Area Transferred: _____ Acres

Deed References: _____

APPROVALS:

AGENCY: _____ Board of Health _____ County Sanitary Engineer _____ County Engineer _____

DATE: _____

Y290 - 286

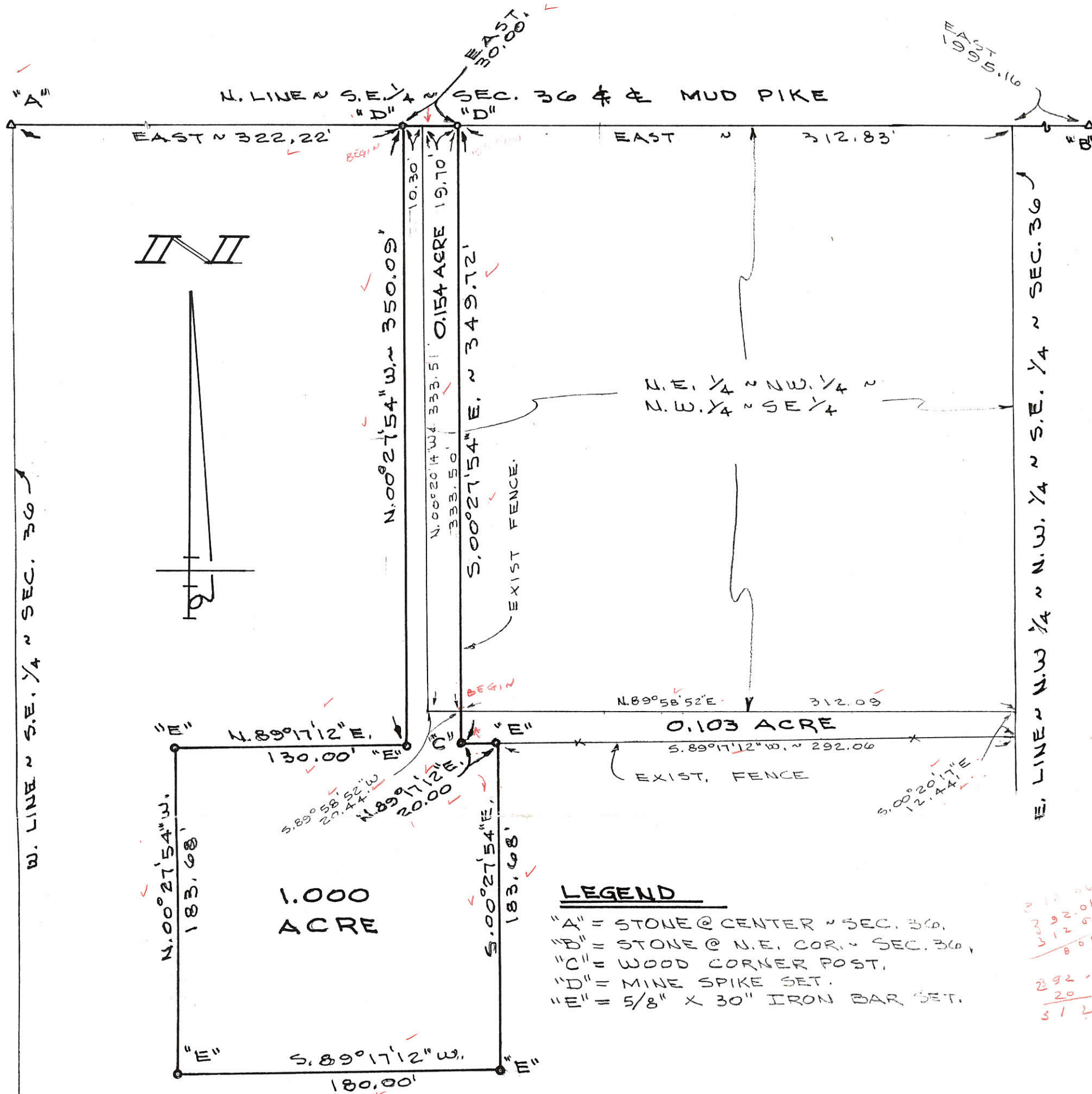

LEGEND

- "A" = STONE @ CENTER ~ SEC. 36.
- "B" = STONE @ N.E. COR. ~ SEC. 36.
- "C" = WOOD CORNER POST.
- "D" = MINE SPIKE SET.
- "E" = 5/8" X 30" IRON BAR SET.

LOCATION SKETCH



SECTION 36

SURVEYED BY Gordon L. Geeslin
 GORDON L. GEESLIN
 REGISTERED SURVEYOR
 No 5372



LINK SURVEY

PART OF THE N.W. 1/4 OF THE N.W. 1/4 OF THE S.E. 1/4 OF SEC. 36, TOWN 5 SOUTH, RANGE 1 EAST (LIBERTY TWP.), MERCER COUNTY, OHIO.

AUGUST 30, 1986

SCALE 1" = 60'



LEGEND

"A" = MINE SPIKE FROM PREVIOUS SURVEY, "B" = 5/8 INCH IRON BAR FROM PREVIOUS SURVEY, "C" = 5/8 INCH IRON BAR SET BY THIS SURVEY.

FILE IN SURVEY BOOK

COR. STONE @ CENTER OF SEC. 36 N. LINE ~ N.W. 1/4 ~ N.W. 1/4 ~ S.E. 1/4 ~ SEC. 36 & E MUD PIKE

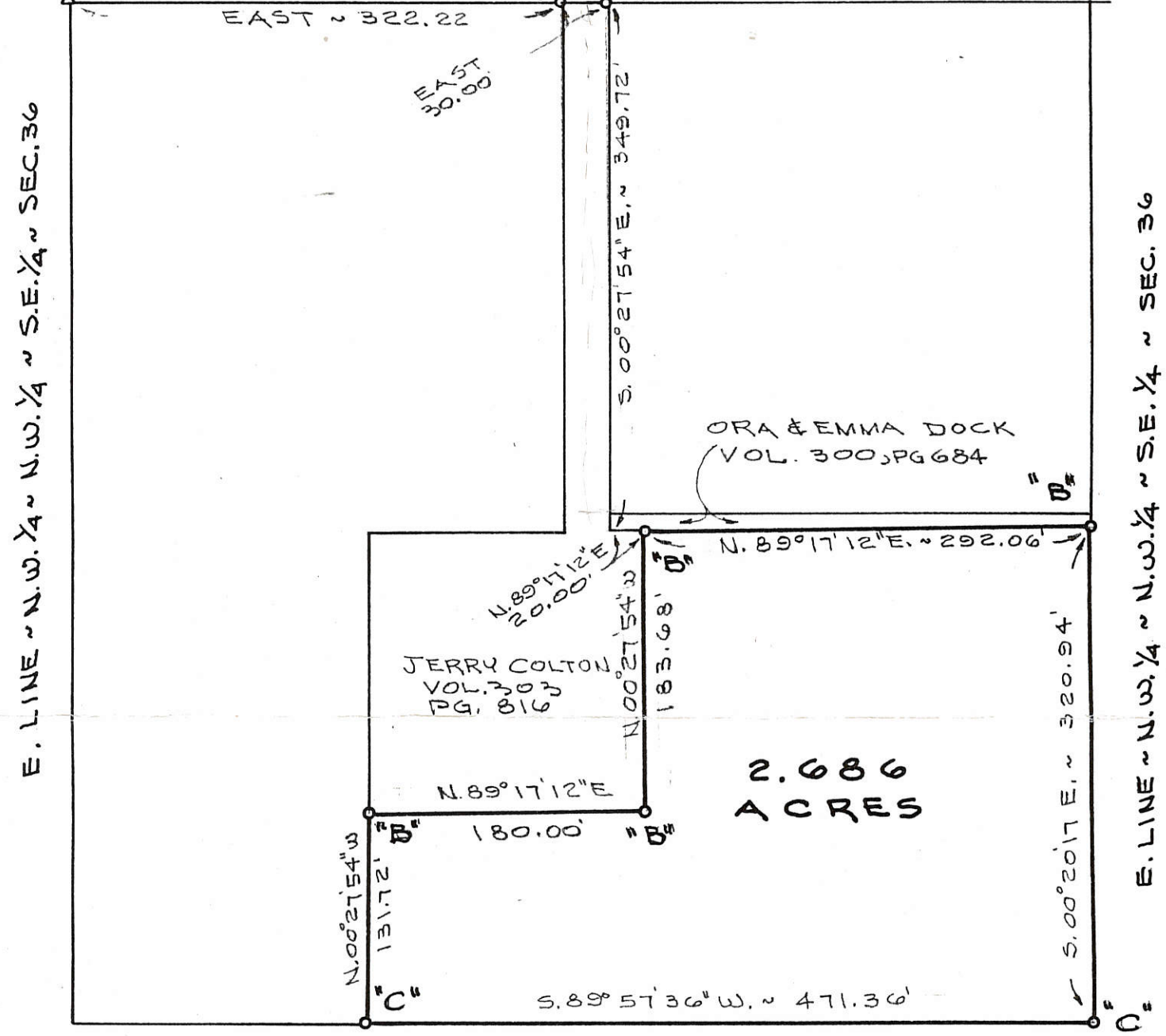
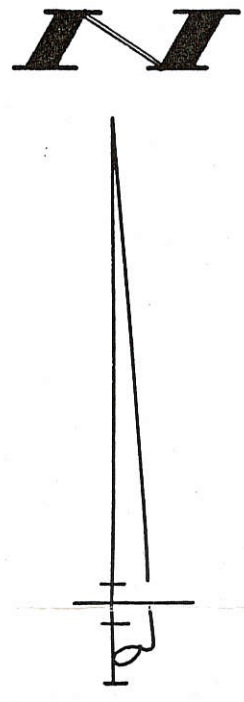

S. LINE ~ N.W. 1/4 ~ N.W. 1/4 ~ S.E. 1/4 ~ SEC. 36

SURVEYED BY Gordon L. Geeslin GORDON L. GEESLIN REGISTERED SURVEYOR N° 5372

LINK SURVEY

PART OF THE N.W. 1/4 OF THE N.W. 1/4 OF THE S.E. 1/4 OF SECTION 36, TOWN 5 SOUTH, RANGE 1 EAST (LIBERTY TWP.), MERCER COUNTY, OHIO.

FEB. 20, 1989

SCALE 1" = 100'



GORDON L. GEESLIN LAND SURVEYOR 810 EAST MARKET STREET CELINA, OHIO PHONE (419) 586-6155



PERMANENT PARCEL No. Part of: Sec. Township Grantor: Area Retained: Acres Grantee: Area Transferred: Acres Deed References: APPROVALS: AGENCY: Board of Health County Sanitary Engineer County Engineer DATE:

ALT SURVEY
PART S 1/2, N 1/2, SE 1/4, SEC. 36, T55, R1E, LIBERTY TWP.
MERCER CO., OHIO

SEC. 36- LIBERTY TWP.

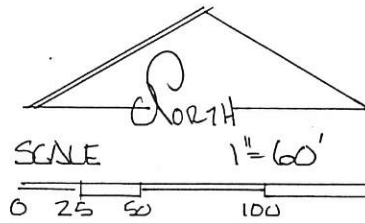
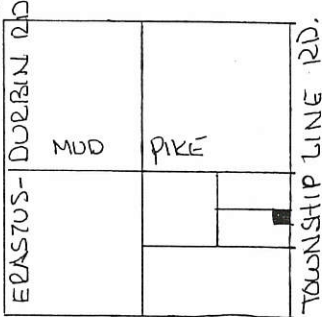

LEGEND-

- △ STONE REF
- NAIL SET
- IRON PIN SET.
- CORNER POST.

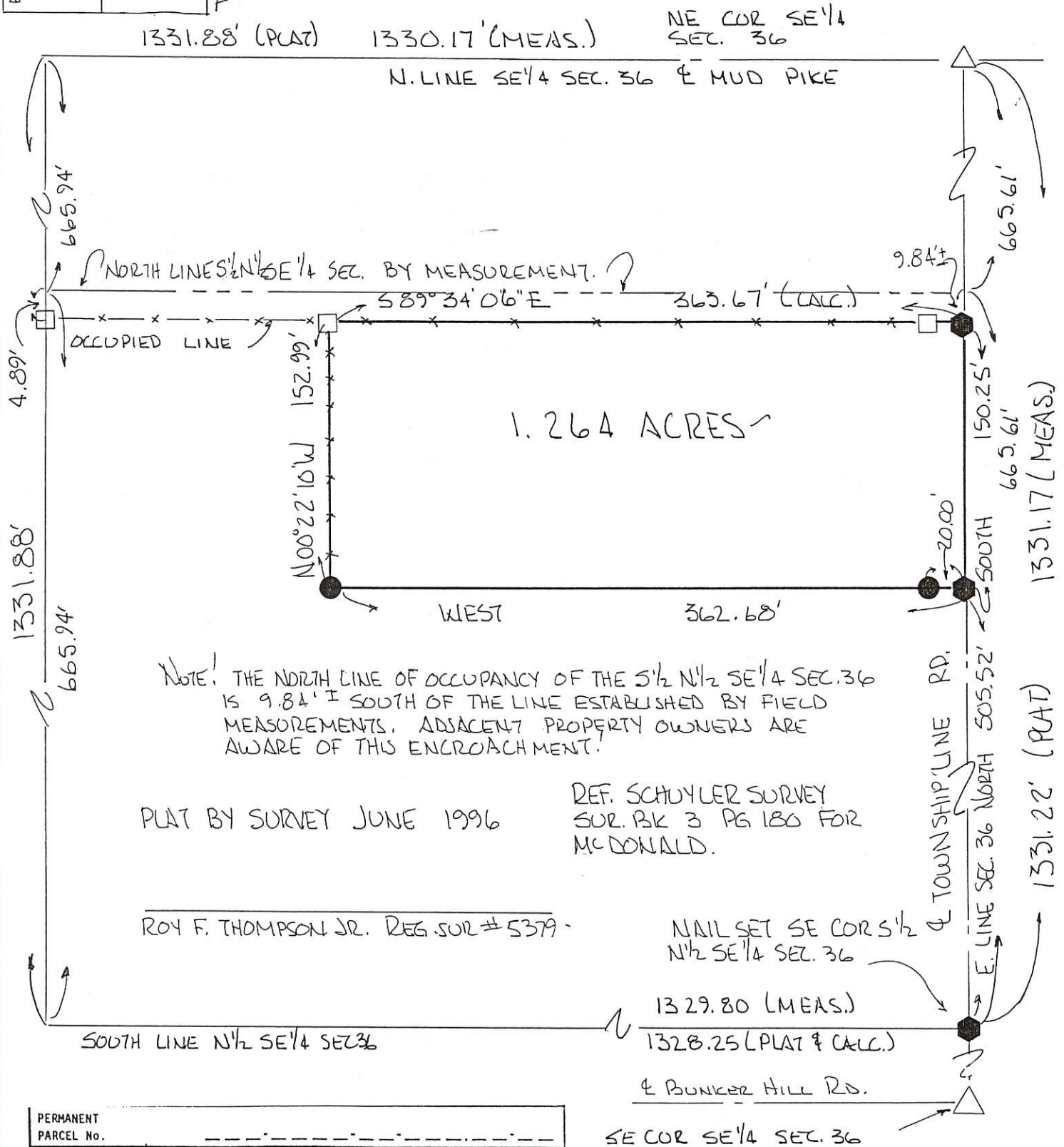

NOTE! THE NORTH LINE OF OCCUPANCY OF THE S 1/2 N 1/2 SE 1/4 SEC. 36 IS 9.84'± SOUTH OF THE LINE ESTABLISHED BY FIELD MEASUREMENTS. ADJACENT PROPERTY OWNERS ARE AWARE OF THIS ENCROACHMENT.

PLAT BY SURVEY JUNE 1996

REF. SCHUYLER SURVEY
SUR. BK 3 PG 186 FOR
MCDONALD.

ROY F. THOMPSON JR. REG. SUR. # 5379

NAIL SET SE COR S 1/2
N 1/2 SE 1/4 SEC. 36

PERMANENT PARCEL No. _____			
Part of: <u>SE 1/4</u> Sec. <u>36</u> T <u>55</u> R <u>1E</u> LIBERTY Township			
Grantor: <u>ALT</u>	Area Retained: <u>18.736</u> Acres		
Grantee: <u>ALT</u>	Area Transferred: <u>1.264</u> Acres		
Deed References: <u>Vol 250 PG 49</u>			
APPROVALS: <u>Charles Wilk</u>			
AGENCY: Board of Health	Co. Sanitary Engineer	County Engineer	
DATE: <u>6 June 96</u>			



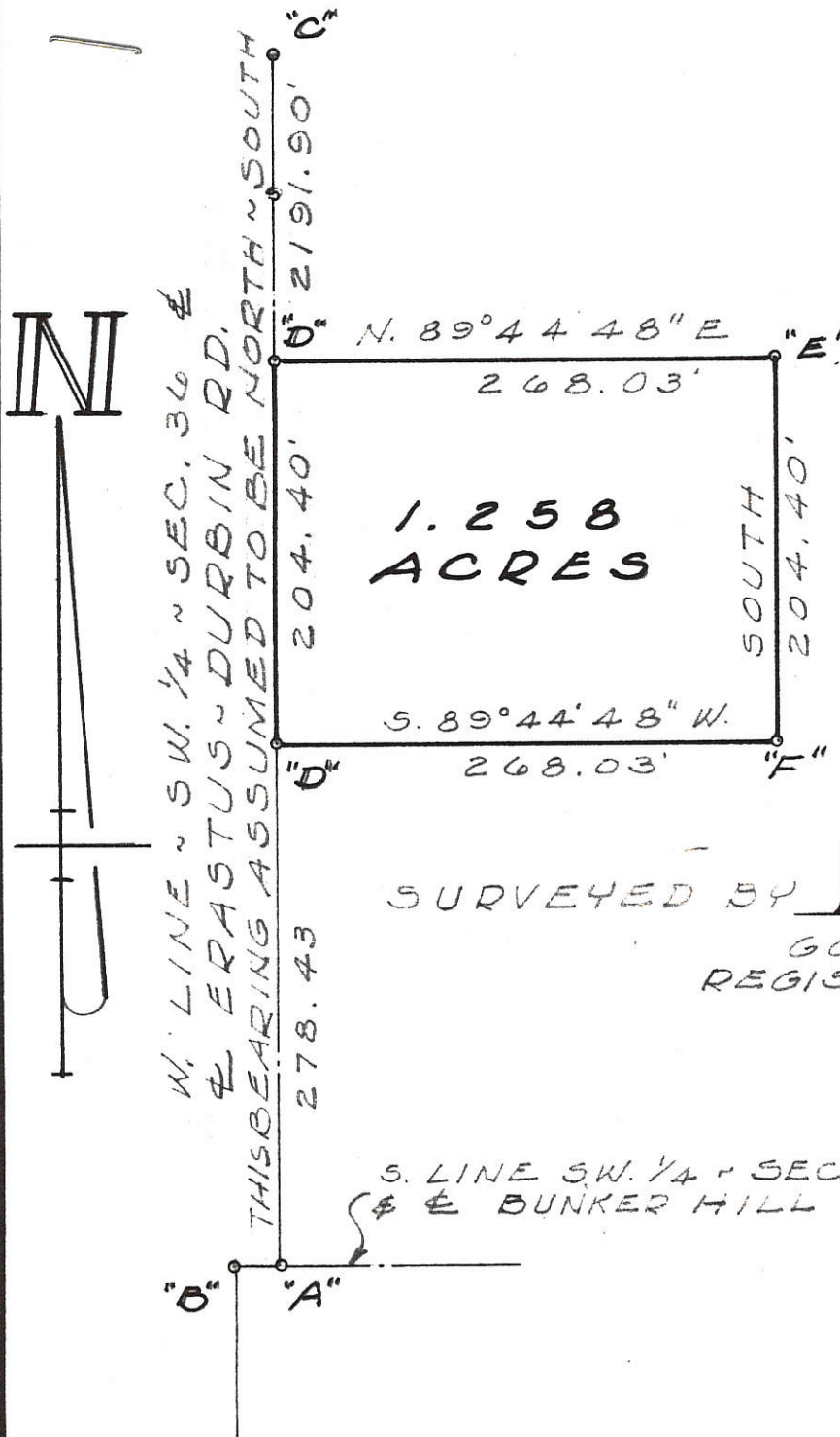

LEGEND

- "A" = STONE @ S.W. COR OF SECTION 36.
- "B" = STONE @ N.W. COR. OF SEC. 1 WASHINGTON TWP.
- "C" = HARROW TOOTH @ W. 1/4 POST OF SEC. 36 (STONE # 756)
- "D" = RAILROAD SPIKE SET.
- "E" = 5/8" IRON BAR SET.
- "F" = CORNER POST (PK. IN TOP)

SURVEYED BY *Gordon L. Geeslin*

GORDON L. GEESLIN
REGISTERED SURVEYOR 5372

S. LINE S.W. 1/4 ~ SEC. 36
& BUNKER HILL RD.



MEYER SURVEY ~ PT OF THE S.W. 1/4
OF THE S.W. 1/4 OF SECTION 36, TOWN 5
SOUTH, RANGE 1 EAST (LIBERTY TWP.),
MERCER COUNTY, OHIO

JUNE, 1978

SCALE 1" = 100'

04-5
 SURVEY OF A 2.937 AC. FOR DUANE H. HARNER
 LOCATED IN THE N.E. 1/4 OF SEC. 36, T-5-S, R-2-E,
 LIBERTY TWP., MERCER COUNTY, STATE OF OHIO

04-5-200-005

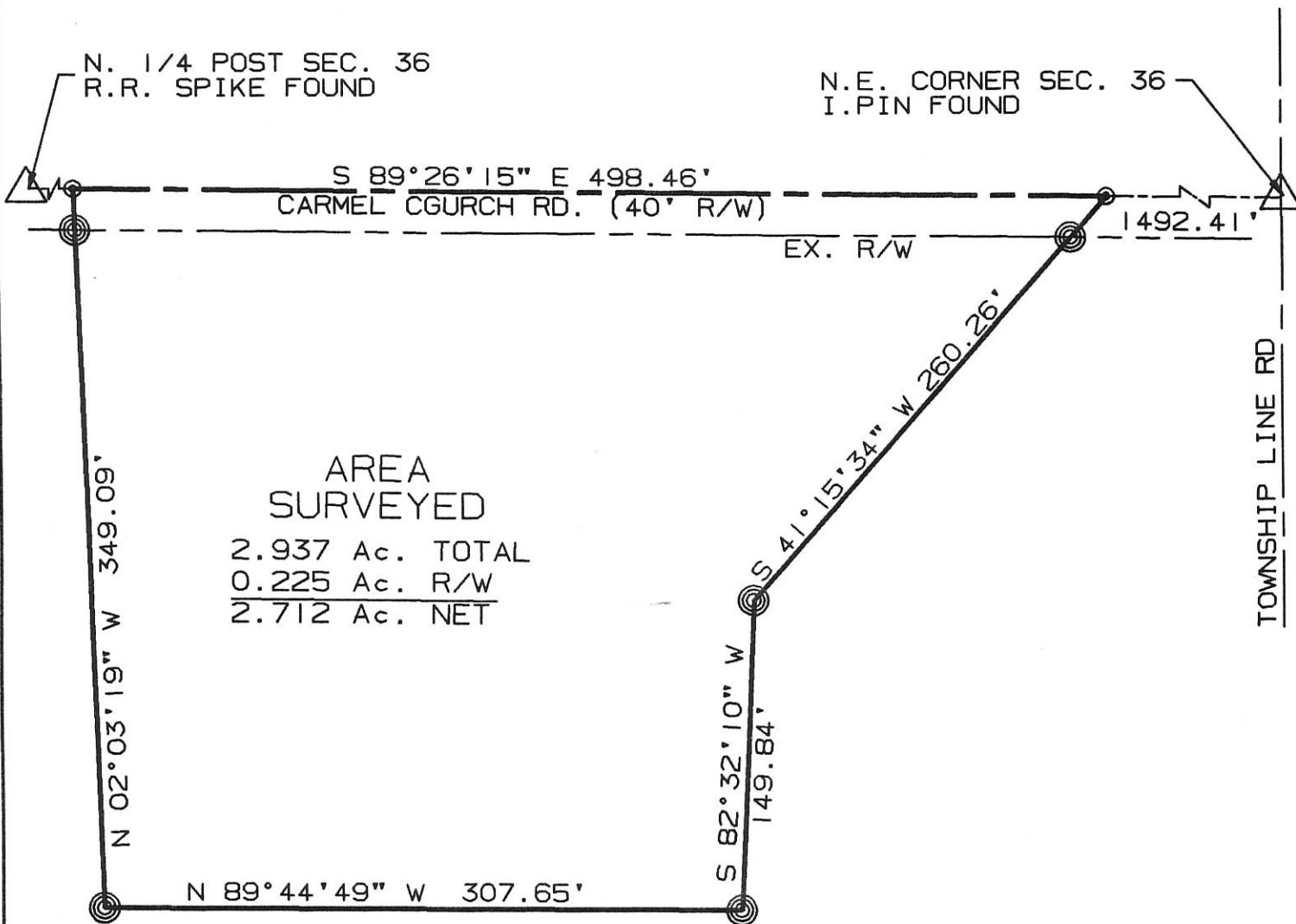

AREA SURVEYED
 2.937 Ac. TOTAL
 0.225 Ac. R/W
 2.712 Ac. NET

DUANE H. HARNER
 VOL. 300, PG. 23

- ⊗ = R.R. SPIKE FOUND
- ⊙ = I. PIN SET
- ⊙ = P-K NAIL SET



SURVEYED BY: Eric C. Thomas
 ERIC C THOMAS REG. SURVEYOR #7236
 DATE: 12-17-97

LOCATION MAP 2" = MILE
 SECTION 36 LIBERTY TWP.

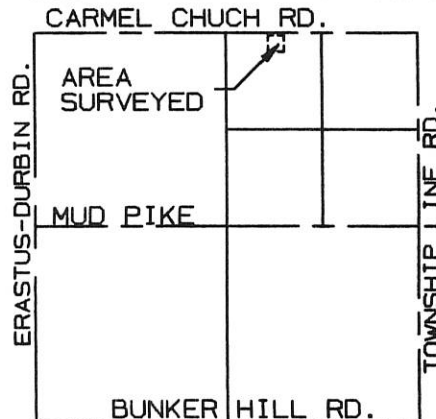

References: BEARINGS FROM SURVEY OF THIS SECTION BY BEVAN D. FETTERS REGISTERED SURVEYOR #4343 DATED 07-92		Scale 1"=80'	
Part of N.E. 1/4 Sec. 36 T5-S R2-E Liberty Twp., MERCER Co., OHIO		0 40 80 160	
GRANTOR: <u>D. HARNER</u> DEEDS: <u>V. 300, P. 23</u> AREA RETAINED _____ Ac.			
GRANTEE: _____ AREA: _____ Ac.			
APPROVALS:	_____	_____	_____
AGENCY: <u>BD. OF HEALTH</u>	<u>Co. San. Eng.</u>	<u>Co. Engineer</u>	<u>PERMANENT PARCEL No.</u>
DATE			

MERCER COUNTY ENGINEER 04-5

LEGEND

- "A" = HARROW TOOTH AT W. 1/4 POST ~ SEC. 36
- "B" = STONE AT CENTER ~ SEC. 36.
- "C" = MINE SPIKE SET.
- "D" = P.K. NAIL SET AT N. 1/4 POST ~ S.W. 1/4 ~ SEC. 36
- "E" = P.K. NAIL IN BASE OF 18" TREE.
- "F" = 5/8" X 30" IRON BAR SET.

LOCATION SKETCH

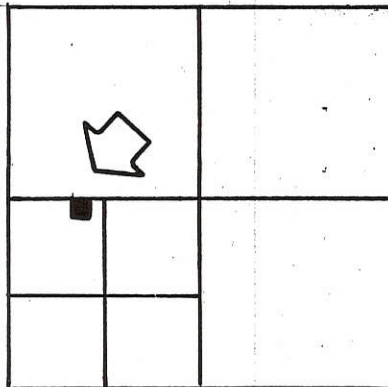

NOTE

REFERENCE IS MADE TO A SURVEY OF THE ANDREWS TRACT BY B. R. GEBHART DATED FEB., 1968. HIS MONUMENTATION IS SOUTH AND WEST OF DEED CALLS DUE IN PART BECAUSE THE STONE AT THE CENTER OF SEC. 36 HAD NOT BEEN FOUND. THIS SURVEY GIVES PRECEDENT TO DEED CALLS.

SECTION 36

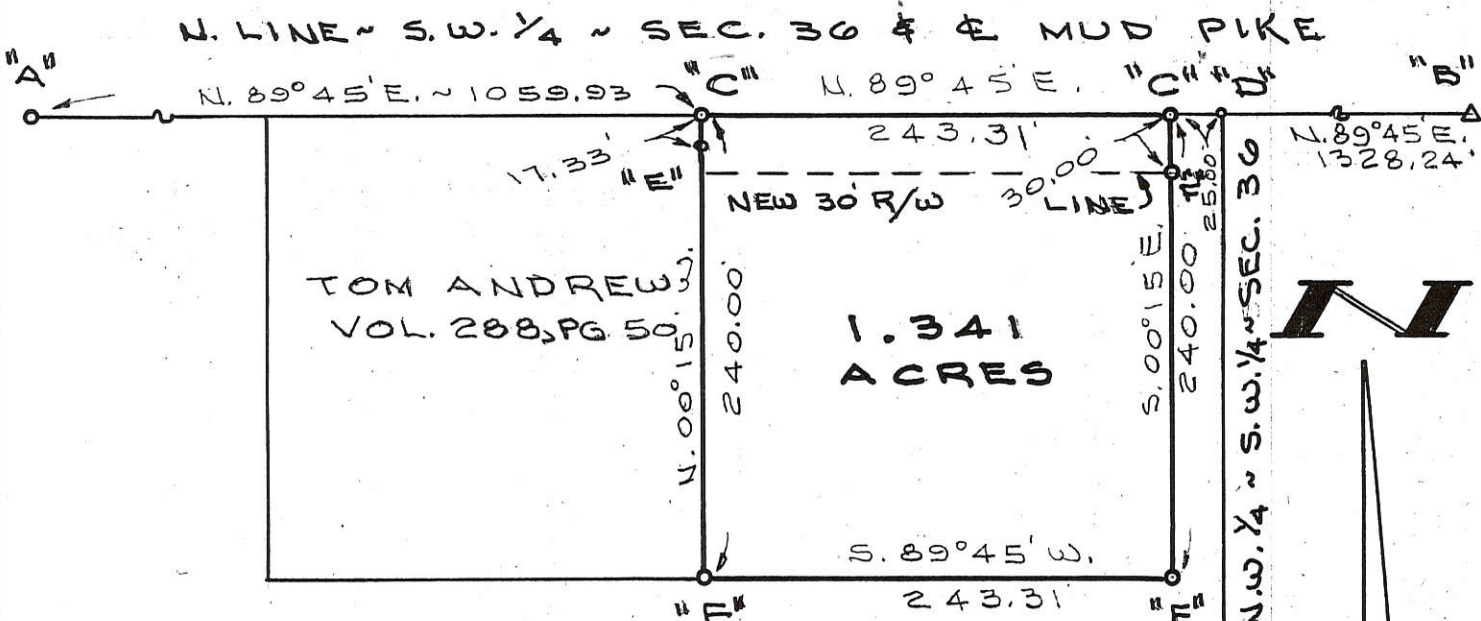

BEARINGS WERE TAKEN FROM DEED VOLUME 288, PAGE 50

SURVEYED BY Gordon L. Geeslin
 GORDON L. GEESLIN
 REGISTERED SURVEYOR
 No 5372

SUTTER SURVEY

PART OF THE N.W. 1/4 OF THE S.W. 1/4 OF SEC. 36, TOWN 5 SOUTH, RANGE 1 EAST (LIBERTY TWP.), MERCER COUNTY, OHIO.

MARCH 10, 1990

SCALE 1" = 100'



FILED IN SURVEY BOOK

100 200 300

GORDON L. GEESLIN

LAND SURVEYOR

810 EAST MARKET STREET

CELINA, OHIO

PHONE (419) 586-6155



PERMANENT PARCEL No. _____

Part of: _____ Sec. _____ T. _____ R. _____ Township

Grantor: _____ Area Retained: _____ Acres

Grantee: _____ Area Transferred: _____ Acres

Deed References: _____

APPROVALS: AGENCY: DATE:

Board of Health

County Sanitary Engineer

County Engineer

043630003

LEGEND

- △ = CORNERSTONE (REFER TO MERCER COUNTY STONE RECORDS).
- ▲ = CORNERSTONE (REFER TO 9-3-09 MARBAUGH SURVEY)
- = MAG NAIL SET.
- ⊗ = R.R. SPIKE FOUND.
- ⊙ = 5/8 INCH IRON BAR SET.
- ⊛ = MAG NAIL FOUND.

SURVEY REFERENCES :

- 1) SUTTER SURVEY BY G. GEESLIN, P.S.5372, MARCH 10, 1990.
- 2) FETTERS ESTATE SURVEY BY K. MARBAUGH, P.S. 7421, 3-3-09.

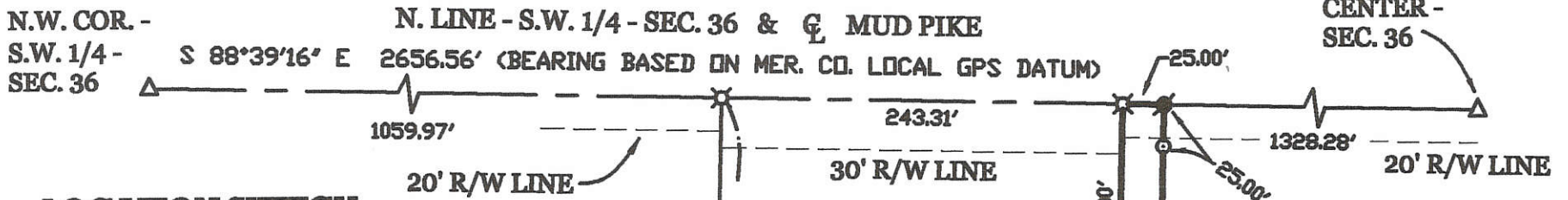

LOCATION SKETCH

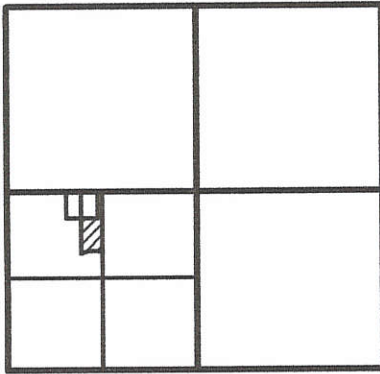

SECTION 36

ANITA ANDREW
INST. # 200900007052
1.26 ACRES

MICHAEL SUTTER
O.R. 15 PG. 504
1.341 ACRES

CARL & JUDITH SUTTER
VOL. 245 PG. 523
31.799 AC. BY TAX MAP

3.144 TOTAL ACRES

SUTTER SURVEY

PART OF THE N.W. 1/4 - S.W. 1/4 - SEC. 36, TOWN 5 SOUTH, RANGE 1 EAST, (LIBERTY TOWNSHIP), MERCER COUNTY, OHIO.

JUNE 27, 2013

SCALE 1" = 100'

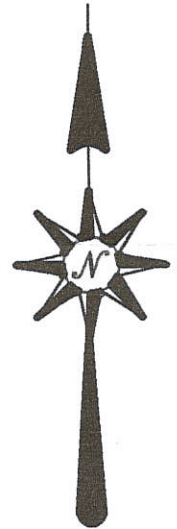

SURVEYED BY

James W. Geeslin
JAMES W. GEESLIN
P.S. No. 7764

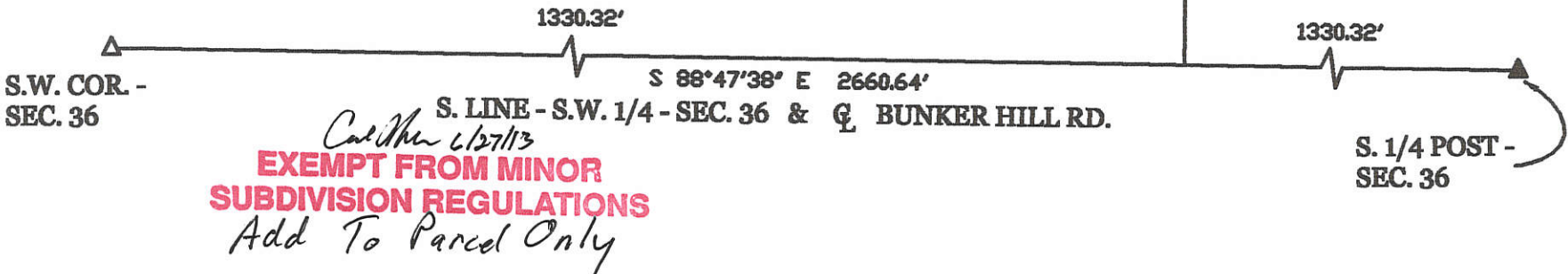

**GEESLIN
LAND SURVEYING**

525 S. SECOND ST.
COLDWATER, OHIO 45828
PHONE (419) 678-7232

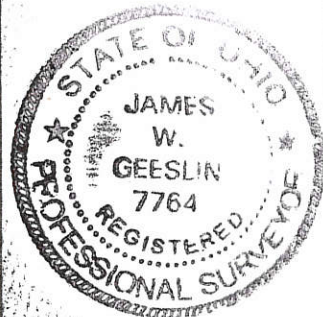

PERMANENT PARCEL No. _____
Part of: _____ Sec. _____ T _____ R _____ Township
Grantor: _____ Area Retained: _____ Acres
Grantee: _____ Area Transferred: _____ Acres
Deed References: _____
APPROVALS:
AGENCY: Board of Health Township Zoning Officer County Engineer
DATE: _____

04-5(36)

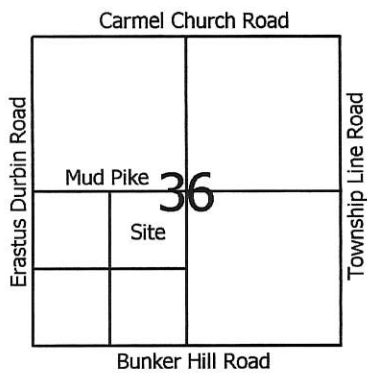

Scale: 1" = 200'

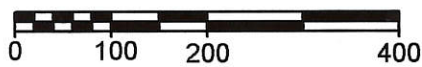

Legend:

- ▲ Cornerstone @ the W1/4 post of Section 36
- △ Cornerstone @ the S1/4 Post of Section 36
- ⊗ Cornerstone @ center of Section 36
- 5/8" X 30" Iron pin w/cap set
- ⊙ 5/8" X 30" Iron pin w/cap set on line and 20.0' from corner
- Mag nail set

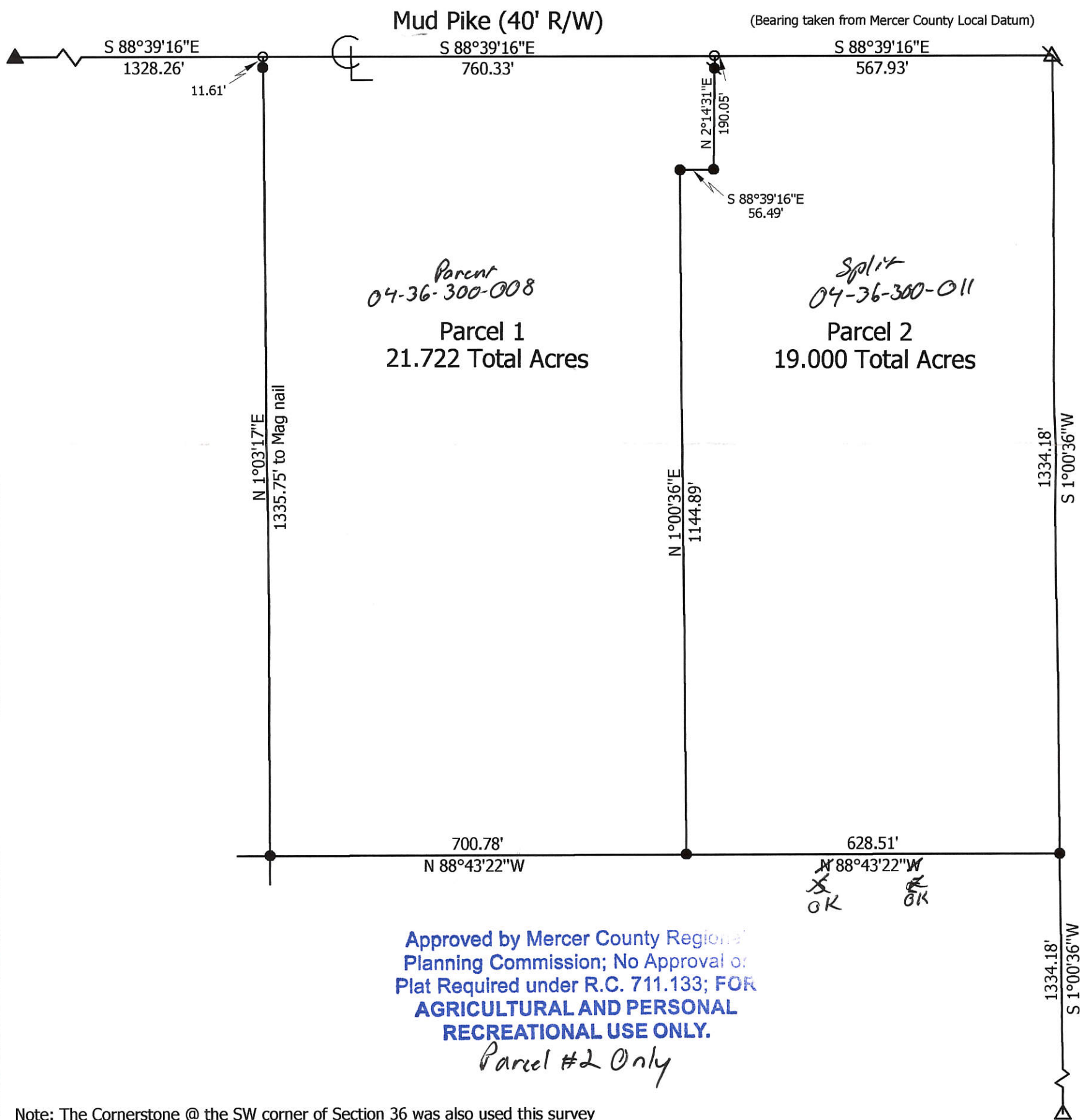

Marbaugh
Land Surveying
 1901 Carolina Court
 Celina, Ohio 45822
 (419) 586-4293

Kent B. Marbaugh
 Kent B. Marbaugh P.S.7421



Ina Fetters Estate Survey

State of: Ohio County: Mercer
 Township: Liberty Sec: 36 Town: 5S Range: 1E
 City/Village: _____ Subdivision: _____ Lot: _____
 Deed References: Vol. 259, Pg. 518 Date Surveyed: 3-3-09

Approvals:	_____	_____	_____
Agency:	Board of Health	Township Zoning Inspector	County Engineer
Date:	_____	_____	_____

04-5(36)

STONE @ N.W. COR. SEC. 36



NOTE

Due to a poorly drafted description, this tract has several ambiguous calls and should be corrected in order to prevent future conflict. An investigation of all deeds and all recorded survey in the area indicate the following:

- 1) Dresher's east line is parallel with the west line of the northwest quarter of Section 36.
- 2) The intent of the Bricker deed, while not clear in the wording, was to have their east line parallel with Dresher's east line and to be contiguous with King's east and north lines.

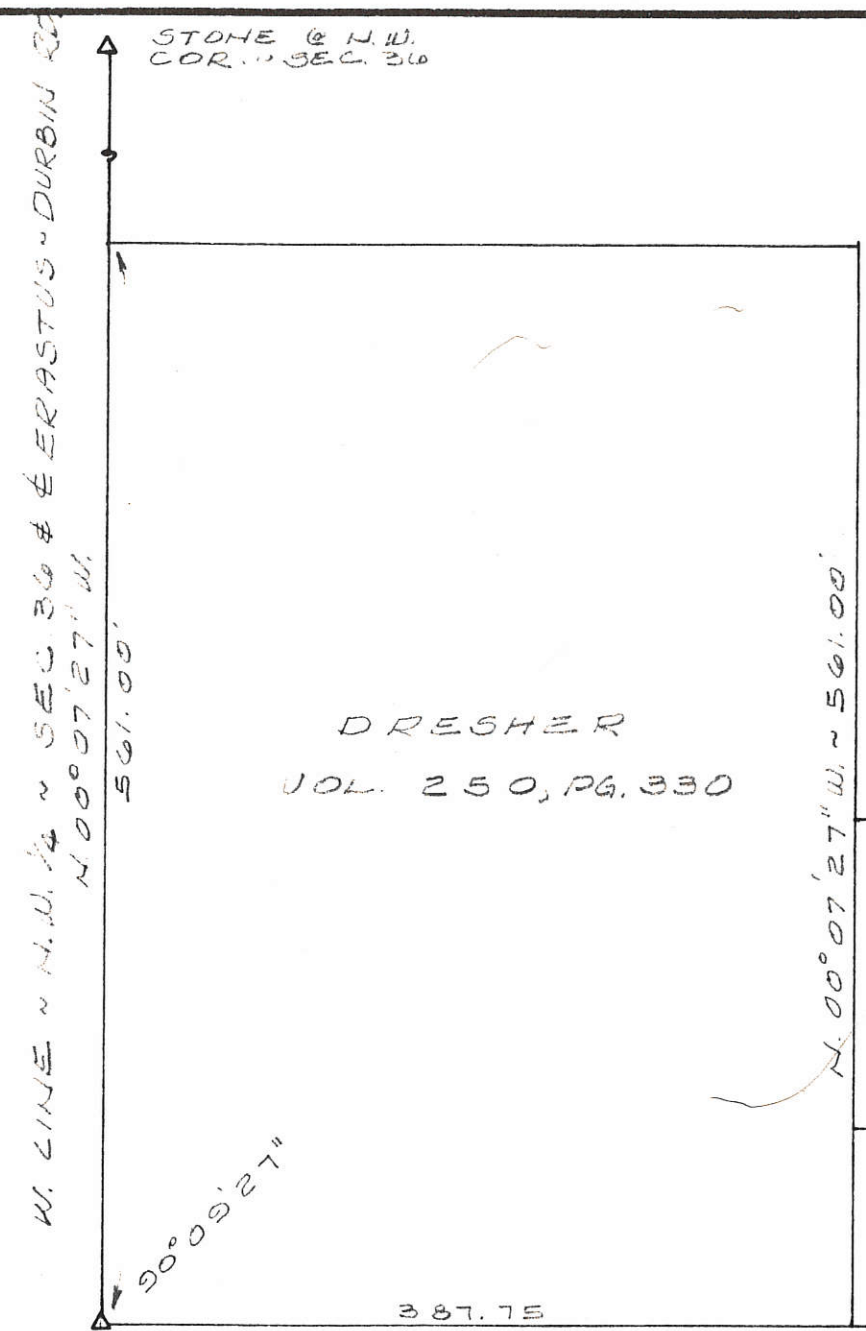

DRESHER
VOL. 250, PG. 330

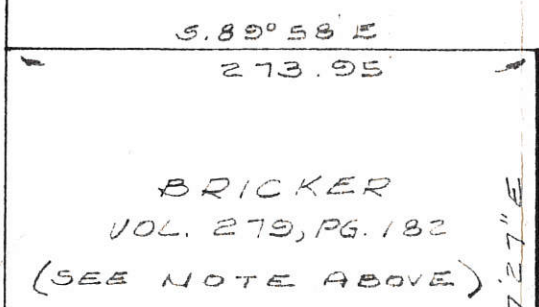

BRICKER
VOL. 279, PG. 182
(SEE NOTE ABOVE)

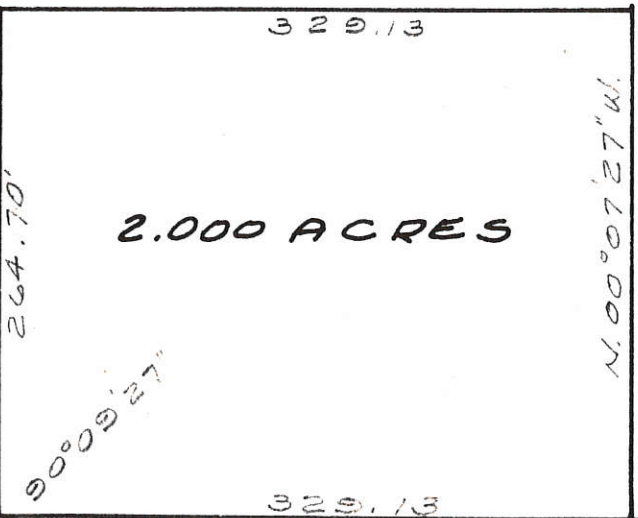

KING
VOL. 216, PG. 121

2.000 ACRES

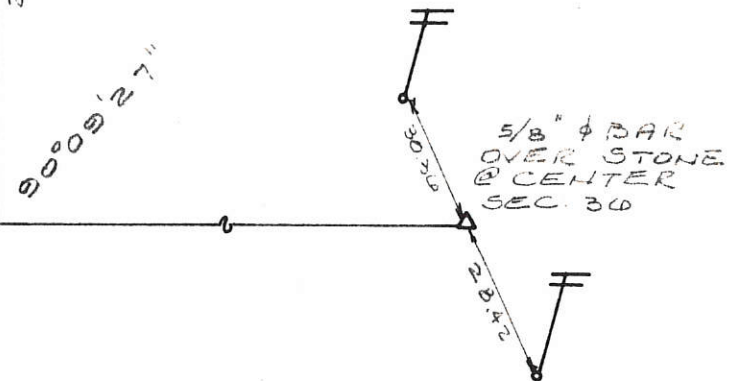

5/8" BAR
OVER STONE
@ CENTER
SEC. 36

STONE @ W. 1/4 POST SEC. 36

S. LINE ~ N.W. 1/4 ~ SEC. 36 & E MUD PIKE

PREPARED BY Gordon L. Geeslin
GORDON L. GEESLIN
REGISTERED SURVEYOR
5372
CELINA, OHIO

SKETCH SHOWING RESULTS OF
RESEARCH AND FIELD INVESTIGATION
FOR DEED PREPARATION IN THE S.W. 1/4
OF THE N.W. 1/4 OF SECTION 36, T. 5 S.,
R. 1 E. (LIBERTY TWP.), MERCER COUNTY, OHIO
JAN., 1983
SCALE 1" = 100'

BRICKER, John SURVEY
 SW $\frac{1}{4}$ -NW $\frac{1}{4}$ Sect. 36 T5S-R1E
 LIBERTY TWP. MERGER C.O.
 4-5-62

Survey of Tracts 1 and 2 out of John Bricker Farm, requested by Mr. Bricker, and showing distances, bearings, monuments etc. is correct to best of my knowledge. Iron pipe, pins and R.R. spikes are set as shown. Bearings are obs. magnetic. 4-10-62 B.R. Gehlbach

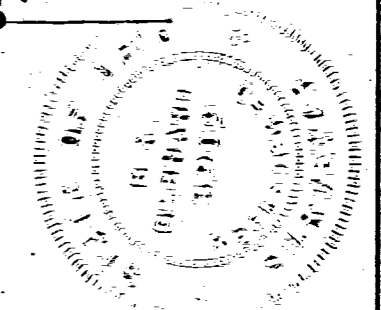
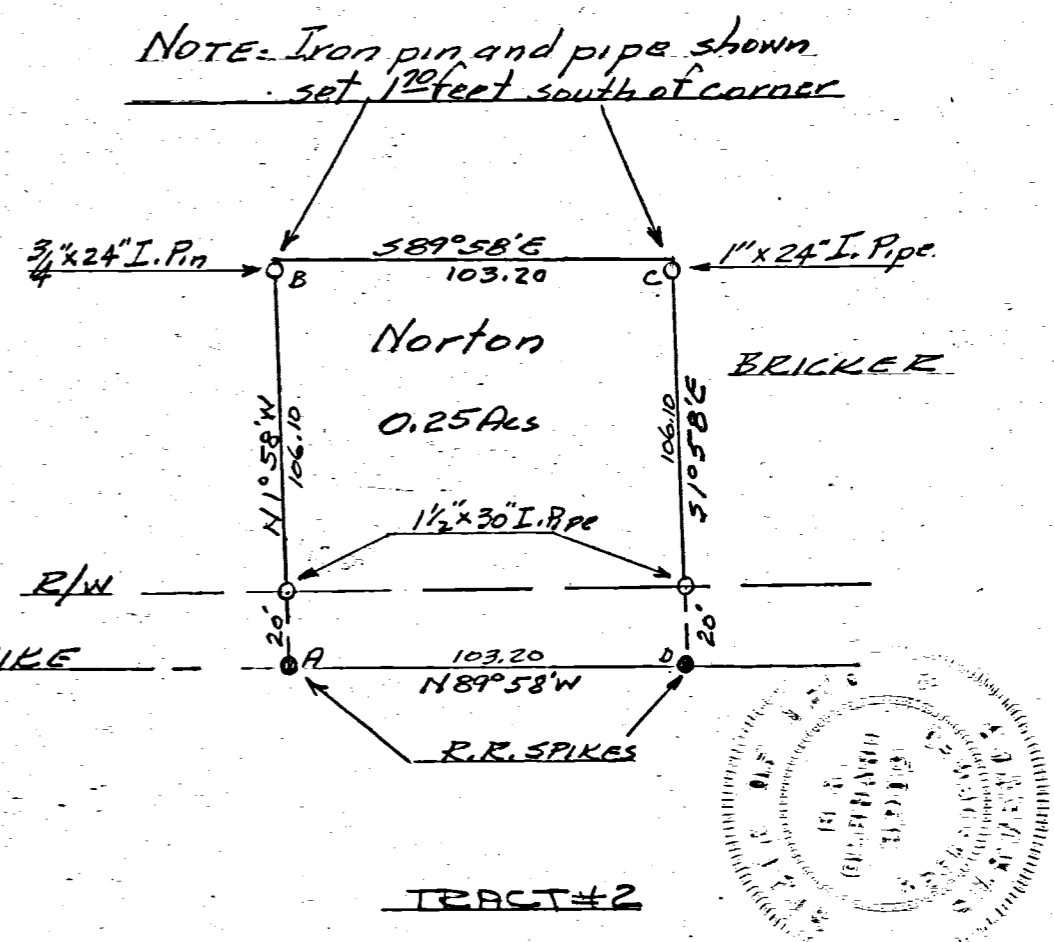
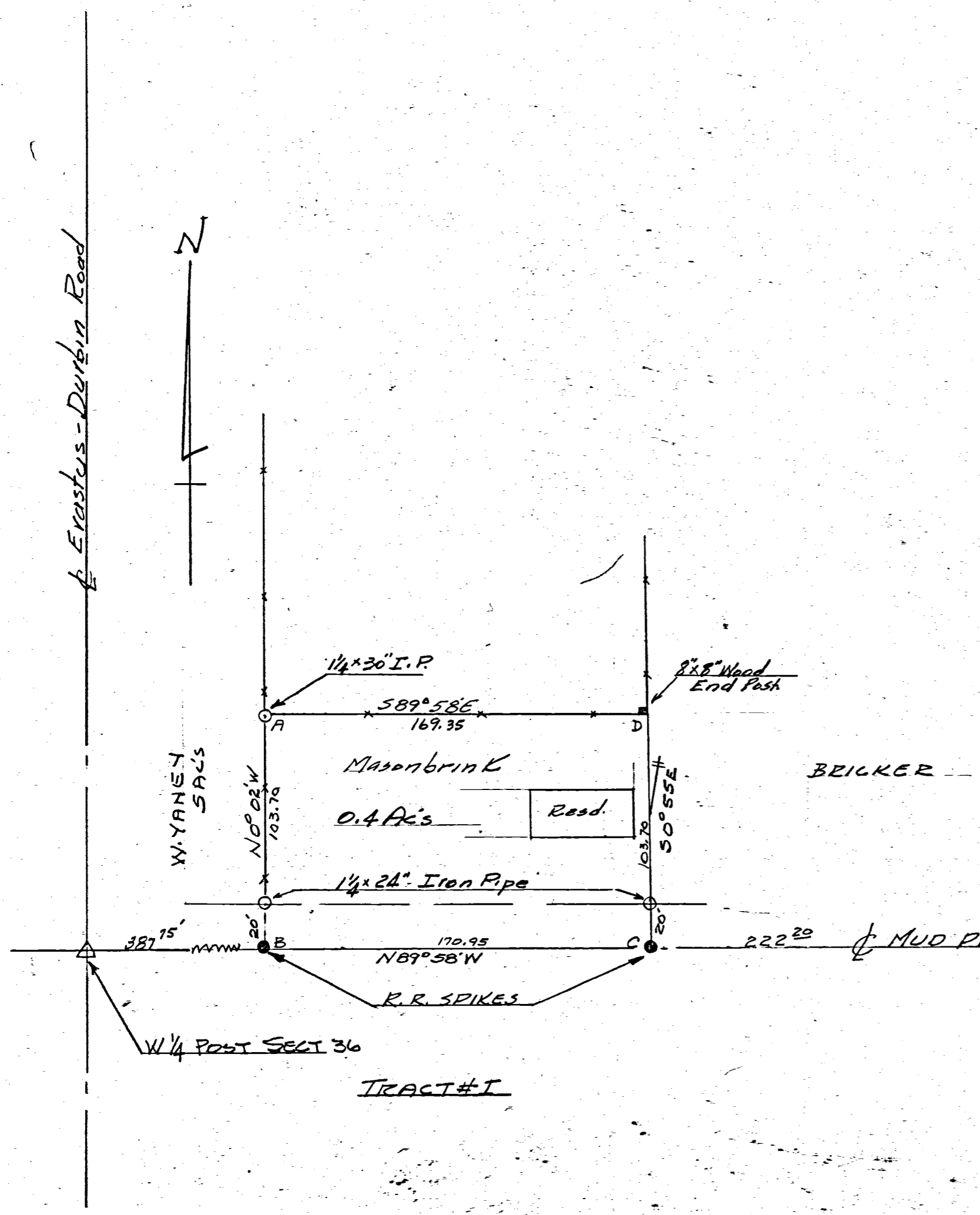

ROBERT KUCK SURVEY
 PART NW 1/4 SW 1/4 SECTION 36, T5S, R1E
 LIBERTY TOWNSHIP, MERCER CO.
 OHIO FEBRUARY 1968

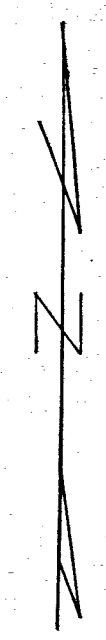
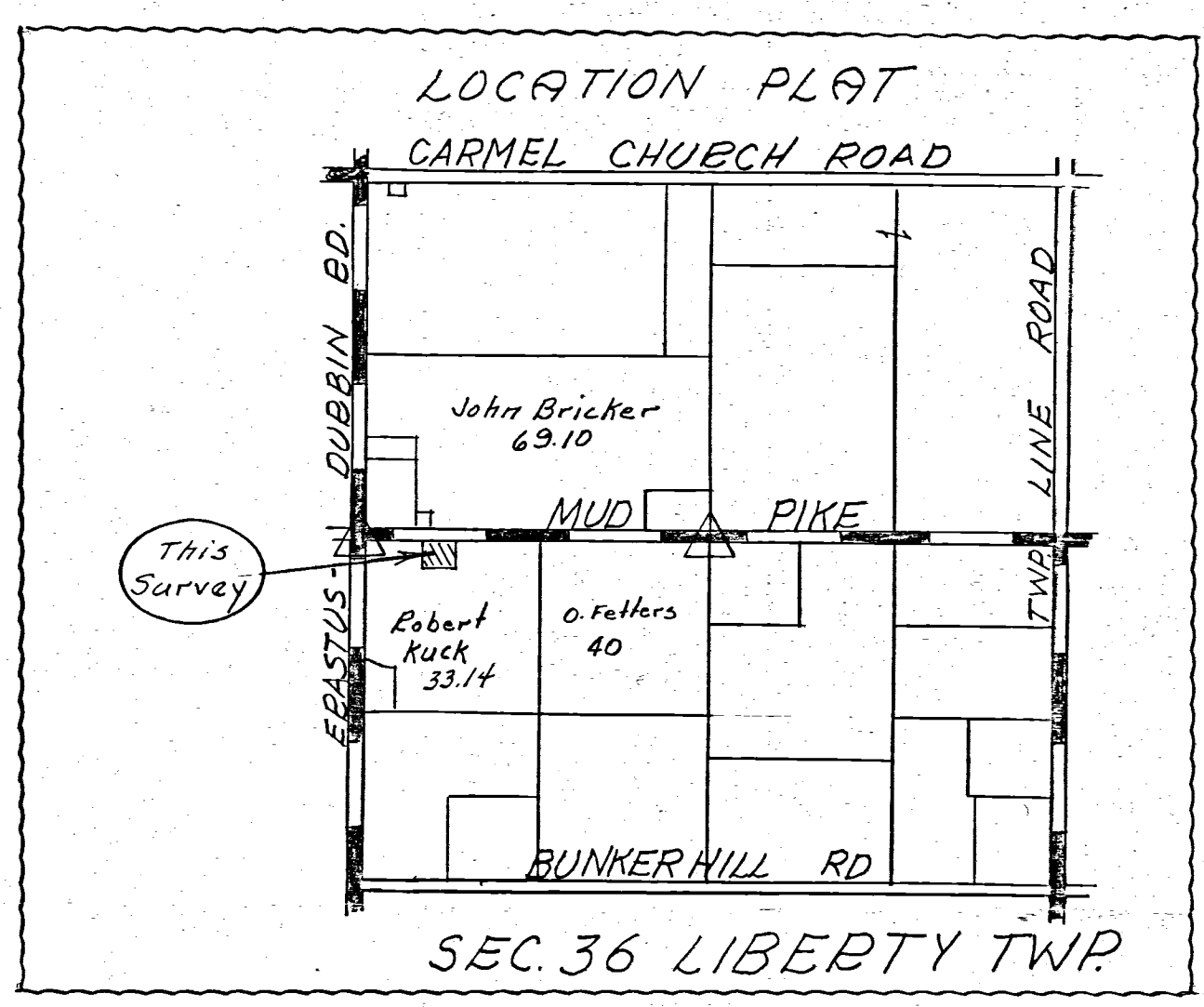

Scale: 1" = 50'

Legend:

- = Nail & Cap
- ⊙ = Pat Survey Stakes
- x- = Wire fence

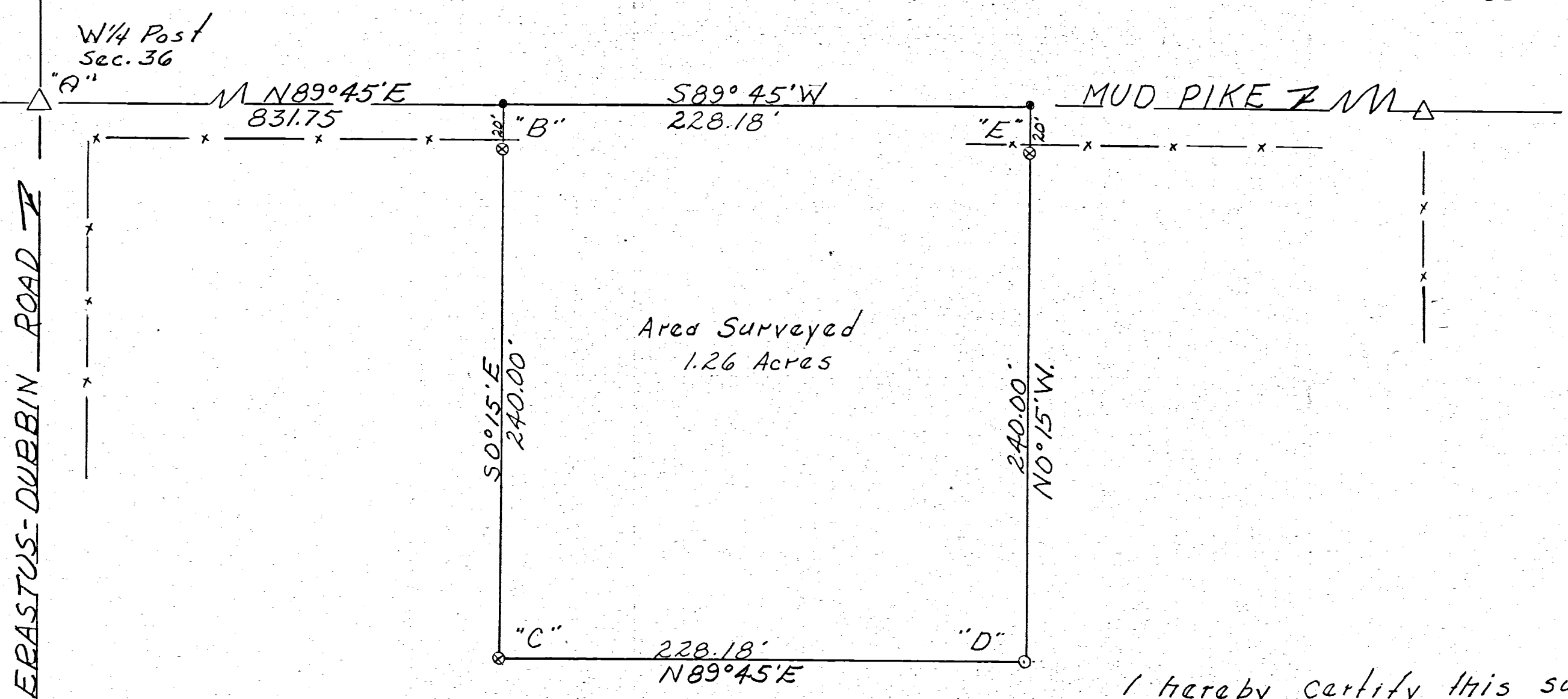

~ ROBERT KUCK ~

I hereby certify this survey showing corner stones, iron pin markers & fence lines to be correct to the best of my knowledge and belief

2/19/68
Date

B. R. Gebhardt
Registered Sur. #3909

1879

P. M. Betz. et al, Sec 36, T-5-S, R-1-E, Liberty Twp

04-3

Survey BK 3, ps 161

MERCER COUNTY

161

Plot of 1/2 of NW 1/4 Sec 36 S. 36. R. 36. E.

Plot of 1/2 of NW 1/4 Sec 20 S. 6. R. 36. E. and the 1/2 of NW 1/4 of Sec 21 S. 6. R. 36. E.

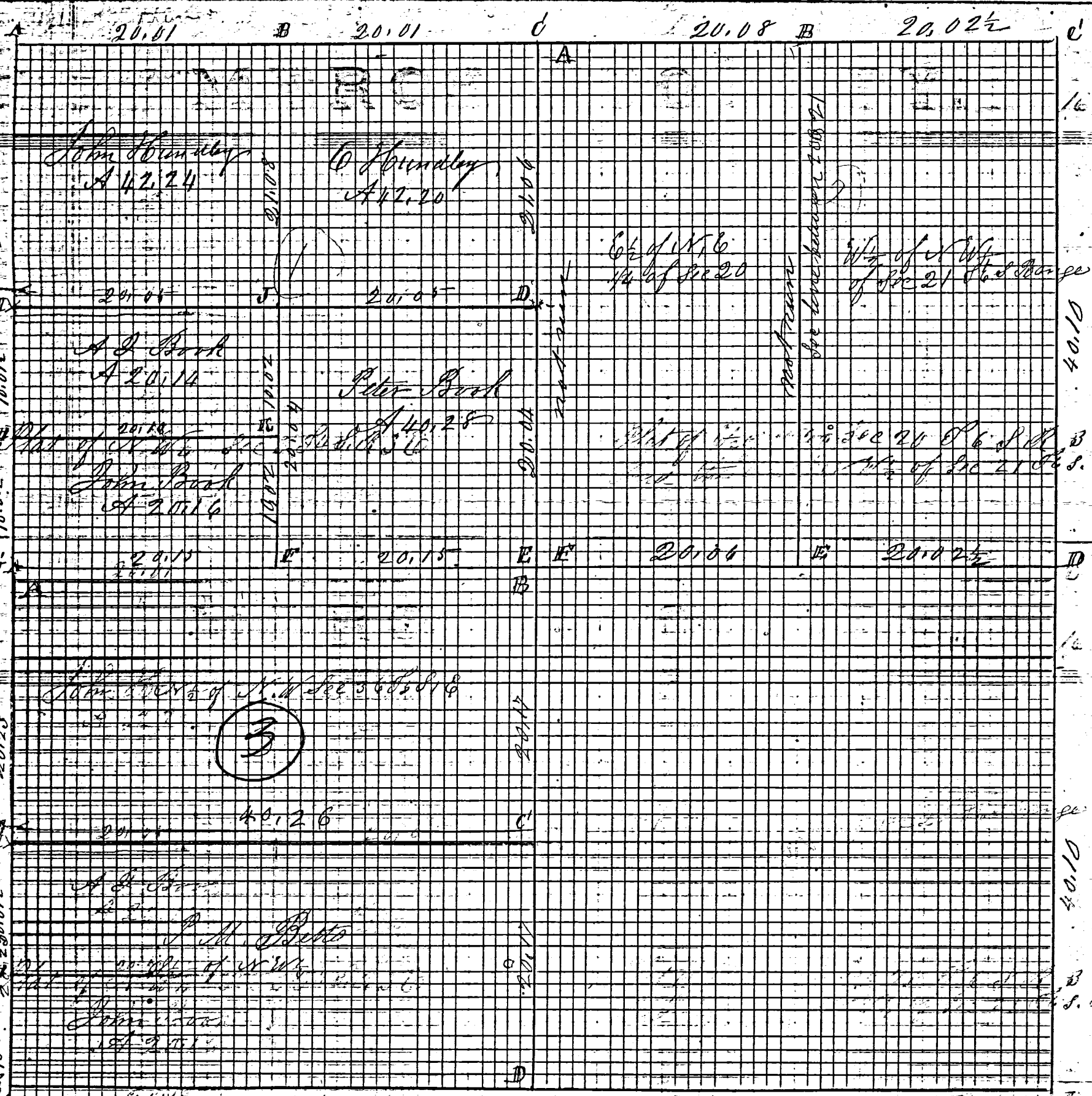

Notes of the N. 1/4 of Sec 36 S. 36. R. 36. E. Indented

③ Notes of survey made by me in the N. 1/4 of Sec 36 S. 36. R. 36. E. on the 28 day of August 1879 at the Instance of P. M. Betz Chairman of Christian Peter and G. H. Gibbons

Stone at NW corner of Sec Stone W 45 N 50 L B N 1/4 Stone 14, 5, 3 Sump of Sec 14 N 36 E

Stone at NW corner of Sec Stone W 23 N 20 S in Oak 31 N 14 W 5 1/2 D center of Sec 36 S. 36. E. 12, 8

Stone at NW corner of Sec Stone W 21 N 20 S in Oak 80 216 82 B Stone Bark green 316 248. 16 5 Sump

Stone at NW corner of Sec Stone W 23 N 20 S in Oak 13, 6, 5 S 45 E 40 The above is correct M. Schuyler

by me June 25, 1882 and are correct from Book 10 Page 159-161

241

ROAD RECORD

That and notes of survey made by me in the N. 04 of Sec 36 T5S E6
 on the 5 and 7th days of Nov 1870 at the inst of David Richardson
 Chairman sworn David Hoek and Benjamin Houser

A N. P. of find Beech 16 N 7 0 18 standing green the other gone
 drove a stake and marked a white Ash 8 x 6 5 1/2 0 46

B Stake crookys stone 16.8.4 White Oak 6 0 26 0 46 Beech 14 0 49 1/3 2 1/2

C N. E. corner of Sec of find Beech 9 0 25 1/3 8 standing dead marked
 Beech 8 x 2 1 1/2 22 stump sound stake bats and stone 14.12.8 inches
 marked Beech 20 N 8 5 1/2 0 42 Hickory 4 0 49 1/2 48 1/2

D Post trees lost line bisect a stake 6 1/2 and stone 15.12.10
 Cottonwood 10 0 7 1/2 65 1/2 Elm 14 x 1 1/2 0 8 1/2

E Stake 6 1/2 stone 13.12.8 Burr Oak 2 1/2 N 6 8 0 20 Burr Oak 3 N 31 1/2 17 not marked

F center of section at crossing of eight lines from the Posts

That ad Hickory 20 north 2 Beech 30 0 1 1/2 5 4 N. 04 of Sec 36 T5S E6

G N. P. of find both old trees green Beech 6 8 4 1/2 28

H Stake corner trees lost line bisect a stake marked

A N. P. of find Beech 15 0 18 x 2 1/2 0 20 Beech 15 0 18 1/2 20
 drove a stake and marked a white Ash 8 x 6 5 1/2 0 46

I Stake on Brook 22 N 32 1/2 0 65 Beech 14 0 49 1/3 2 1/2

C N. E. corner Hick. 49 0 9 1/2

marked Comp

(51) 10.10 14014 Richardson et al, Dec 26, 1-5-5, K-1-E Liberty 1wp
Survey Bk 3 pg 51

MERCER COUNTY.

Sec 36, T. 5 S. R. 1 E.

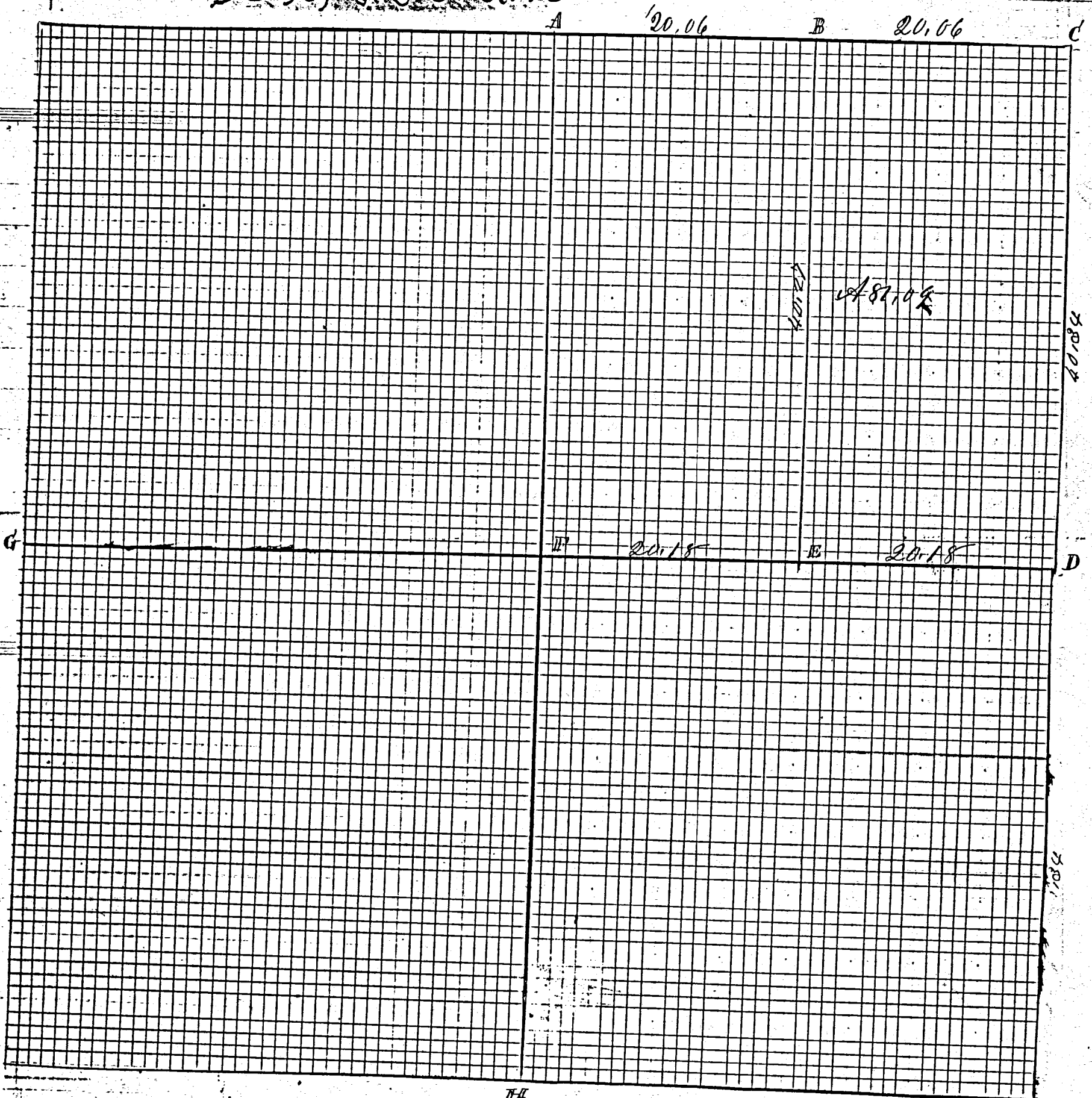

Indepen

ROAD RECORD

Survey in Sec 35 Town 68 R 36 in NW 1/4 notes of survey made by me in said Sec at the Instance of S. P. Bodkin and George Buxton, they themselves being chainmen Stone.

A S. Stone 16. 10. 10 in sur 26 B Oak 18 1/2 32 1/2 88 1/2 B Oak 36 1/2 64 1/2 87 1/2

B NW 1/4 Stone corner by me Previously made old bearing line as follows W Ash 14 S 59 1/2 35 White Ash 13 S 26 1/2 34

C center of Sec at the point of intersection of right line from E corner of Stone line 18. 2. 6 Blue Ash 18 1/2 32 1/2 88 1/2 S 14 1/2 6 1/2 50

181 E S. Stone 18. 6. 6 Beech 18 N 38 1/2 39 Beech 22 S 4 1/2 25

F NW 1/4 Stone Elm 12 N 54 1/2 33
The above is correct to the best of my knowledge and belief

compared
The above notes were copied by me from note Book No. 21 Page 2 and are correct to the best of my belief
Belina July 20th 1892
Marcus Schuyler Surveyor

A S. Stone 16. 11. 10 B Oak 18 1/2 32 1/2 88 1/2 B Oak 36 1/2 64 1/2 87 1/2

B Plot and notes of survey made by me in the SE 1/4 of Sec 36 T 68 R 36 on the 28th & 29th days of March 1882 at the Instance of Charles Bodkin, Nathan Coville, Nathan Covance and Wm. J. Bohannon, chainmen
Nathan Covance and Wm. J. Bohannon

181 P A S. Stone 18. 12. 8 Beech 20 1/2 34 1/2 88 1/2

B S. Stone 13. 12. 11 Burr Oak 28 1/2 57 1/2 85 1/2

C center of Sec S. Stone 18. 12. 8 stump of Hickory north 2 Beech 30 S 17 1/2 52 new Hickory 7 N 16 1/2 W 78 1/2 White Oak 88 21 1/2 82

D S. Stone 13. 12. 8 Burr Oak 28 1/2 N 68 1/2 20 n.m.

E S. Stone 15. 12. 10 Cottonwood 12 S 7 1/2 65 1/2 Elm 14 N 47 1/2 8 1/2 in from corner

F S. Stone corner of Sec Stone All trees green as follows Beech 20 N 75 1/2 W 58 1/2

G S. Stone 12. 8. 7 Beech 12 N 72 1/2 30 1/2 Beech 14 N 42 1/2 32

H S. Stone 10. 8. 4 by me in Sec 1870 line marked marked
Hickory 18 N 66 1/2 20 Beech 18 S 18 1/2 10 1/2

I S. Stone 12. 7. 6 Beech 14 S 29 1/2 14 1/2 Beech 10 N 42 1/2 16 1/2

J Stake's Stone 14. 8. 5 Red Oak 8 S 87 1/2 65 Beech 22 N 32 1/2 65 in from stake at NW corner Sec 1 T 68 R 36 I find the stump of Hickory

181 P A S. Stone 14. 6. 5 tree lying down marked new Beech 24 S 60 1/2 W 15

B S. Stone 12. 8. 3 to plant Red Oak 10 N 67 1/2 W 57 1/2

C Stake and Stone 17. 12. 5 Sugar 8 S 60 1/2 W 5 White Ash 6 N 45 1/2 W 14 1/2

D Stake & Stone 10. 8. 6 B Ash 9 N 65 1/2 20 Red Oak 6 N 48 1/2 48
The above is correct to the best of my belief March 30th 1882
Marcus Schuyler Surveyor
Belina July 20th 1892
237

MERCER COUNTY. 181-

(3) Notes and plots of survey made by me in the N 6 1/2 of Sec 23 T4 S R1 E on the 28th day of March 1882 at the inst of Moses Stover & H. Shuck and Daniel Stover
 A. Major of Sec Stone in former sur Pin Oak 22 N 40 W 13 1/2 Pin Oak 14 @ 37 @ 34
 B. Small Stone Red Oak 10 N 63 @ 62 1/2 White Elm 28 @ 75 1/2 @ 60
 C. Sweet Oak 8 N 33 W 71 in former survey Sept 1871 D.V. no notes
 E. Stone 12.8.6 White Oak 7 @ 52 1/2 @ 22 Pin Oak 22 N 75 @ W 55 @ Stone in former sur Black 30 N 70 1/2 @ 85 1/2
 H. notch in Root of Jack Oak 24 inches White Oak 6 @ 87 1/2 W 27 links distant
 The above is correct Blackrock Mar 22 ne 1882 Mr Schuyler Co Surveyor
 Copied by me from note Book No 21 Page 36 and is correct to the best
 of my knowledge and belief Colina July 20th 1882 Mr Schuyler Surveyor
 Independence, Mo

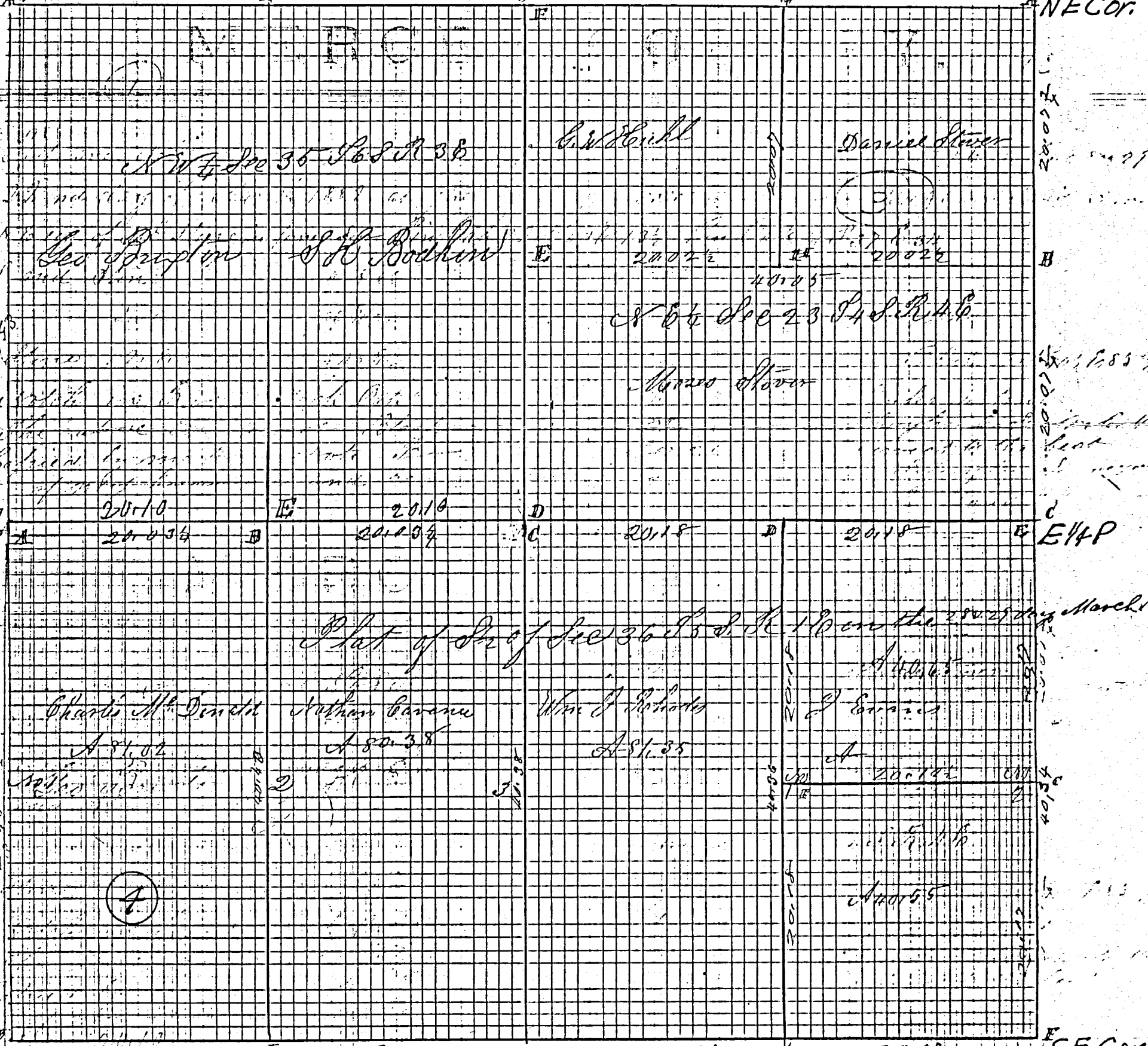

Notes of survey made by me in the N 6 1/2 of Sec 23 T4 S R1 E on the 28th day of March 1882

Notes of survey made by me in the N 6 1/2 of Sec 23 T4 S R1 E on the 15th day of March 1883

SW COR. 20.07 Independence 20.07 20.07 Independence SE COR.
 (4) Compared Feb 23 1893

(4) Notes of survey by me in the N 6 1/2 of Sec 23 on the 15th day of March 1883 at the inst of Shale and Benjamin W. Stover and Daniel Stover
 A. Stake in front of house No 1. @ Stone 12.10.6 @ Stone 12.10.6 @ Stone 12.10.6 @ Stone 12.10.6 @ Stone 12.10.6
 B. Stake in front of Plot stake 18.14.8 Newberry 12.10.6 @ Stone 12.10.6 @ Stone 12.10.6 @ Stone 12.10.6 @ Stone 12.10.6
 The above is correct to the best of my knowledge and belief
 Copied from note book 22 Page 24 and is correct to the best of my belief

SUTTER SURVEY

OF PART OF THE N. 1/2 OF SECTION 36, TOWN 5 SOUTH, RANGE 1 EAST, (LIBERTY TOWNSHIP), MERCER COUNTY, OHIO.

APRIL 9, 2018

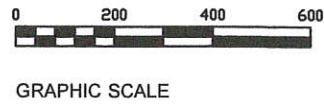

NOTES;

- 1) THE CURRENT DEED FOR THE SURVEYED PROPERTY, INST. # 2017-1861 CALLS FOR THE S.E. 1/4 - S.E. 1/4 - N.W. 1/4 OF SEC. 36. THIS DESCRIPTION WOULD EQUATE TO 10 ACRES IN A STANDARD SECTION. THE ORIGINAL BREAKOUT OF THIS PARCEL DESCRIBED AT D.V. 81, PG. 600 AND DATED APRIL 21, 1904 DESCRIBES 30 RODS BY 21 1/3 RODS (495' X 351.95'). THIS AGREES WITH THE ADJOINER DEED ALSO DESCRIBED TO CARL AND JUDITH SUTTER AT INST. # 2017-1863 AND ALSO AGREES WITH THE 4.0 ACRES ALLOWED FOR THIS PARCEL IN THE CURRENT AND PREDECESSOR DEEDS.
- 2) REFER TO THE SOIL EVALUATION REPORT BY M. DEATON, DATED MARCH 21, 2018 AND IS ON FILE IN THE COUNTY HEALTH DEPT.

LOCATION SKETCH

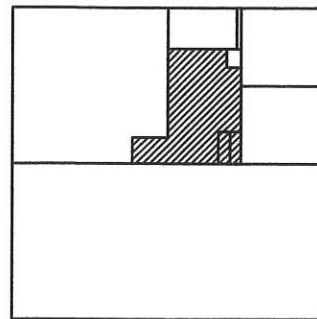

SECTION 36

LEGEND

- △ = MAG NAIL OVER COUNTY STONE FOUND.
- = 5/8 INCH IRON BAR FOUND.
- = 5/8 INCH IRON BAR SET.
- ⊙ = 5/8 INCH IRON BAR SET.

SURVEY REFERENCE :

- 1) SURVEY FOR HARNER BY B. FETTERS, P.S. 4343, 7-31-92.

W. 1/4 POST - SEC. 36

N. 1/4 POST - SEC. 36

N.E. COR. - SEC. 36

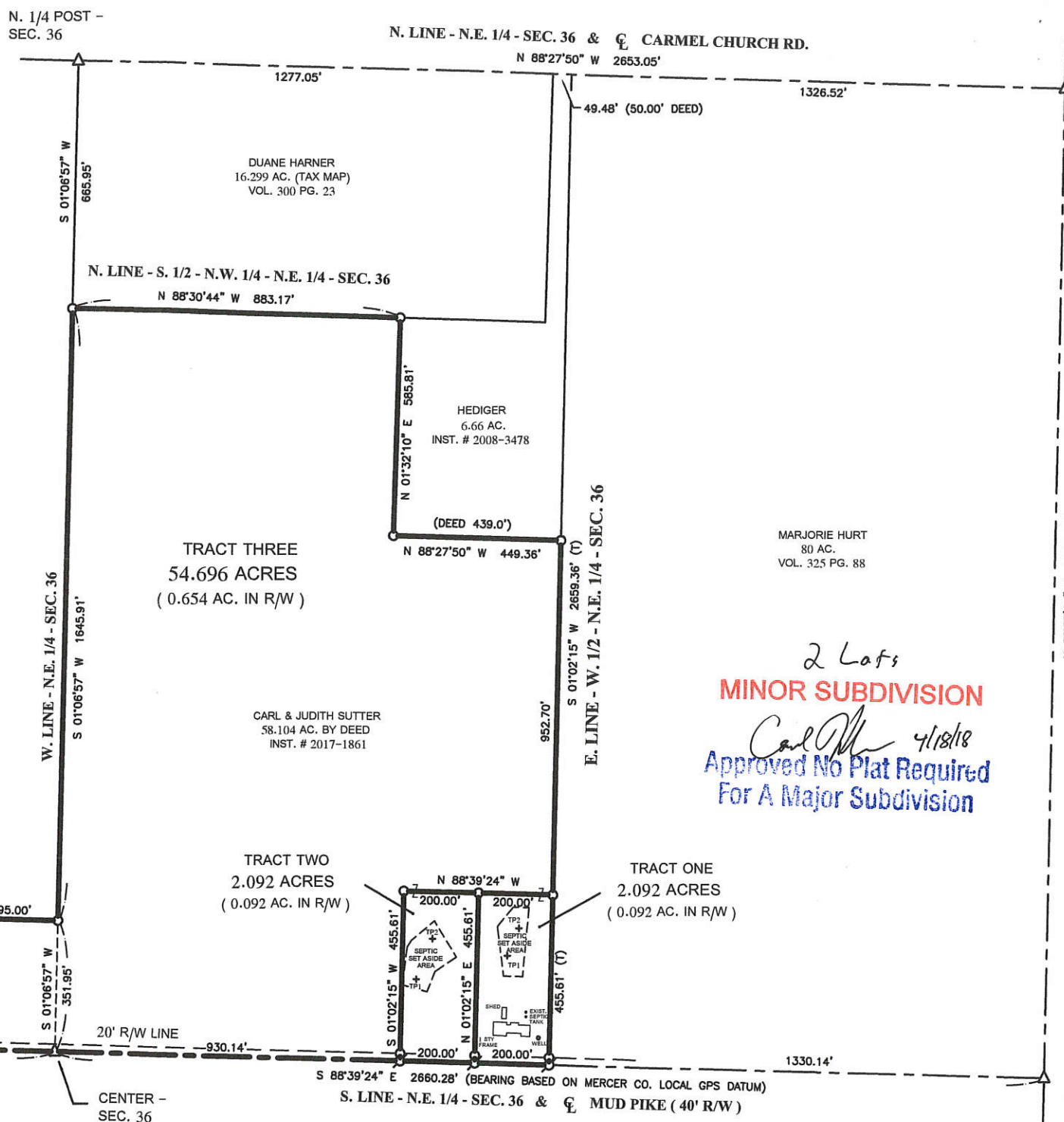

2 Lots
MINOR SUBDIVISION
Carl W. Geeslin 4/18/18
 Approved No Plat Required
 For A Major Subdivision

PAID
 APR 17 2018

MERCER COUNTY COMMISSIONERS
 CELINA, OHIO

04-J(36)

GEESLIN LAND SURVEYING
 525 S. SECOND ST.
 COLDWATER, OHIO 45828
 PHONE: (419)678-7233
 geeslinsurveying@gmail.com

THIS PLAT REPRESENTS AN ACTUAL FIELD SURVEY PERFORMED UNDER MY SUPERVISION, AS DATED HEREIN.
James W. Geeslin
 ATTEST: JAMES W. GEESLIN
 PROFESSIONAL SURVEYOR 7764



APPROVALS:

<i>[Signature]</i> 4-17-18	<i>[Signature]</i> 4-16-18	<i>[Signature]</i> 4/10/18
MERCER CO. BOARD OF HEALTH	MERCER CO. ENGINEER	TOWNSHIP ZONING OFFICER
DATE	DATE	DATE

04-36-300-
04-J(36)



W. 1/4 POST -
SEC. 36

N. LINE - S.W. 1/4 - SEC. 36 & Q MUD PIKE
S 88°39'16" E 2656.56'

CENTER -
SEC. 36

KUHN SURVEY

IN THE N. 1/2 - S.W. 1/4 - S.W. 1/4 - SEC. 36, TOWN 5 SOUTH, RANGE 1
EAST, (LIBERTY TOWNSHIP), MERCER COUNTY, OHIO.

JUNE 17, 2019

SCALE 1" = 150'



NOT TO SCALE

Approved by the Mercer
County Regional Planning
Commission; no plat
required under
R.C. 711.133

1 Lot J. Weiss 7/3/19

N. LINE - S.W. 1/4 - S.W. 1/4 - SEC. 36
S 88°43'27" E 466.69'

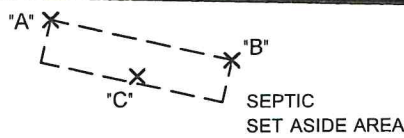

DARRELL KUHN LIFE ESTATE
28.742 ACRES
INST. # 2017-2468

5.000 ACRES
(0.214 AC. IN R/W)

LOCATION SKETCH

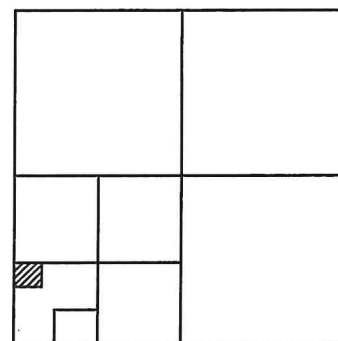

SECTION 36

W. LINE - S.W. 1/4 SEC. 36 & Q ERASTUS DURBIN RD. (40' R/W)
N 01°05'53" E 2674.80' (BEARING BASED ON MERCER CO. LOCAL GPS DATUM)

1337.40'

466.69'

S 01°05'53" W 466.69'

N 88°43'27" W 466.69'

870.71'

LEGEND

- Δ = CORNERSTONE FOUND .
- = 5/8 INCH IRON BAR SET .
- ⊘ = MAG NAIL SET .

THIS PLAT REPRESENTS AN ACTUAL FIELD SURVEY PERFORMED
UNDER MY SUPERVISION, AS DATED HEREIN.

ATTEST: JAMES W. GEESLIN
PROFESSIONAL SURVEYOR 7764

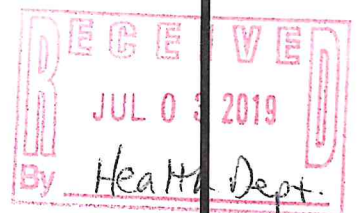

S.W. COR. -
SEC. 36

S 88°47'38" E 2660.64'
S. LINE - S.W. 1/4 - SEC. 36 & Q BUNKER HILL RD.

S. 1/4 POST -
SEC. 36

PAID

JUL 03 2019
\$200

MERCER COUNTY COMMISSIONER
COLUMBIA, OHIO

GEESLIN
LAND SURVEYING

525 S. SECOND ST.
COLDWATER, OHIO 45828

PHONE: (419)678-7233
geeslinsurveying@gmail.com



PERMANENT
PARCEL No. _____

Part of: _____ Sec. _____ T. _____ R. _____ Township _____

Grantor: _____ Area Retained: _____ Acres

Grantee: _____ Area Retained: _____ Acres

Deed References: _____

APPROVALS: *Michelle Kimmel* Board of Health
[Signature] Township Zoning Officer
[Signature] Mercer County Engineer
AGENCY: Board of Health
DATE: 7-3-19 6/26/19 7-2-19