

04-35-100-002

STOLL SURVEY
PART E 1/2, NW 1/4 SEC 35, T55, R1E, LIBERTY TWP.,
MERCER COUNTY, OHIO

Co Engr.

LOCATION PLAT

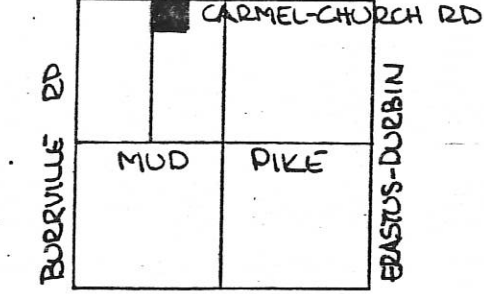

SEC. 35, LIBERTY TWP.

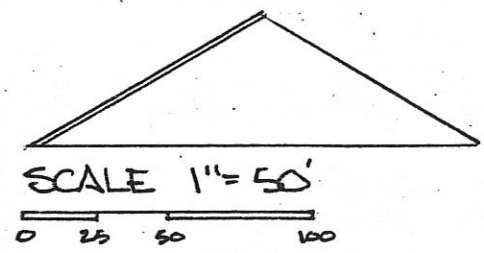

- LEGEND
- △ STONE REF.
 - SPIKE SET
 - PIN SET

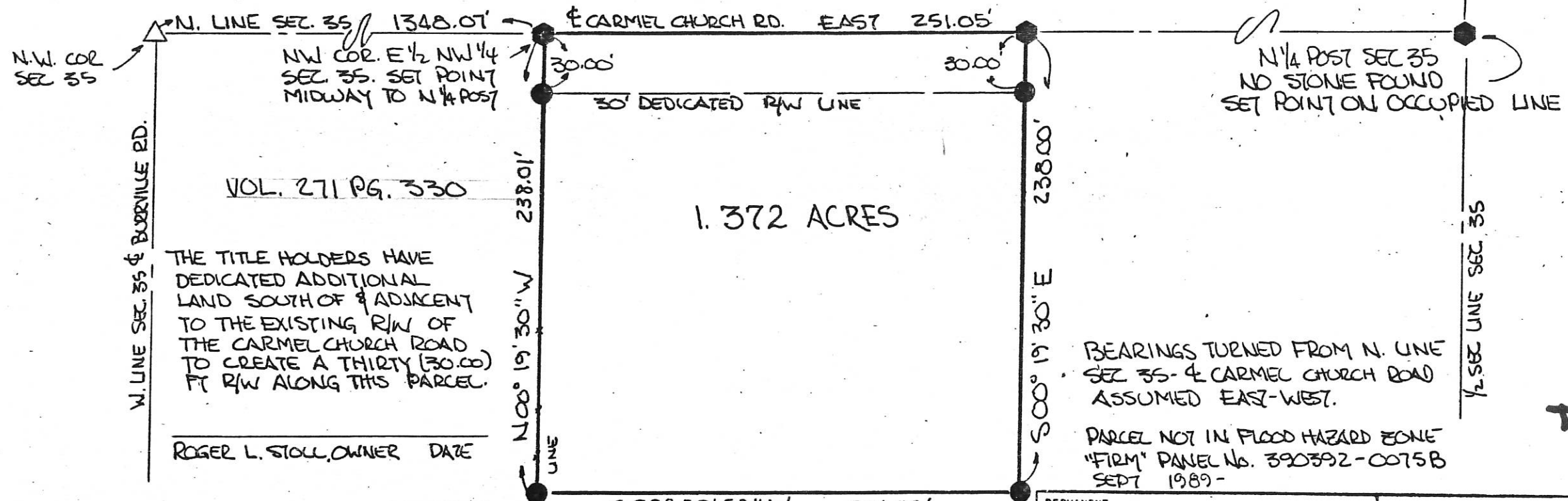

THE TITLE HOLDERS HAVE DEDICATED ADDITIONAL LAND SOUTH OF & ADJACENT TO THE EXISTING R/W OF THE CARMEL CHURCH ROAD TO CREATE A THIRTY (30.00) FT R/W ALONG THIS PARCEL.

ROGER L. STOLL, OWNER DATE

ALICE M. STOLL, OWNER DATE

PLAT BY SURVEY: Roy F. Thompson Jr.

ROY F. THOMPSON JR. REG. SUR. #5379
SEPT. 1992-



BEARINGS TURNED FROM N. LINE SEC 35 - & CARMEL CHURCH ROAD ASSUMED EAST-WEST.

PARCEL NOT IN FLOOD HAZARD ZONE "FIRM" PANEL No. 390392-0075B SEPT 1989-

PERMANENT PARCEL No. _____		
Part of E 1/2 NW 1/4 Sec. 35 T55 R1E LIBERTY Township		
Grantor: STOLL	Area Retained: 1.372	Acres
Grantee: _____	Area Transferred: 11.628	Acres
Deed References: V. 285 P. 059		
APPROVALS:	Board of Health	Co. Sanitary Engineer
AGENCY:	Board of Health	County Engineer
DATE:		

Siefring Survey

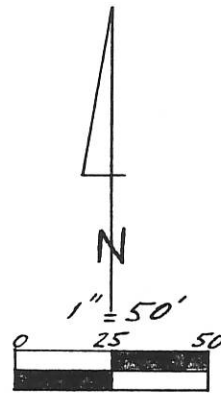
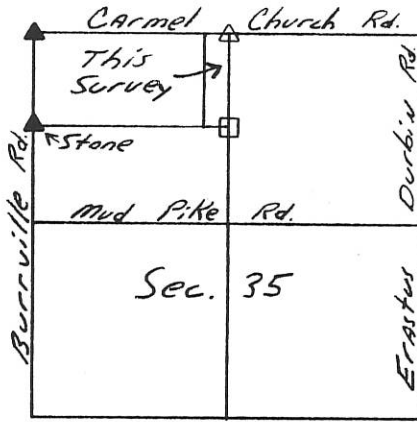

Legend:

- △ Fd. R.R. Spike @ NW 1/4 Post Set by Roy Thompson
- ▲ Cornerstone @ NW Corner
- Existing Cornerpost
- P.K. Nail Set
- Iron Pin w/cap Set

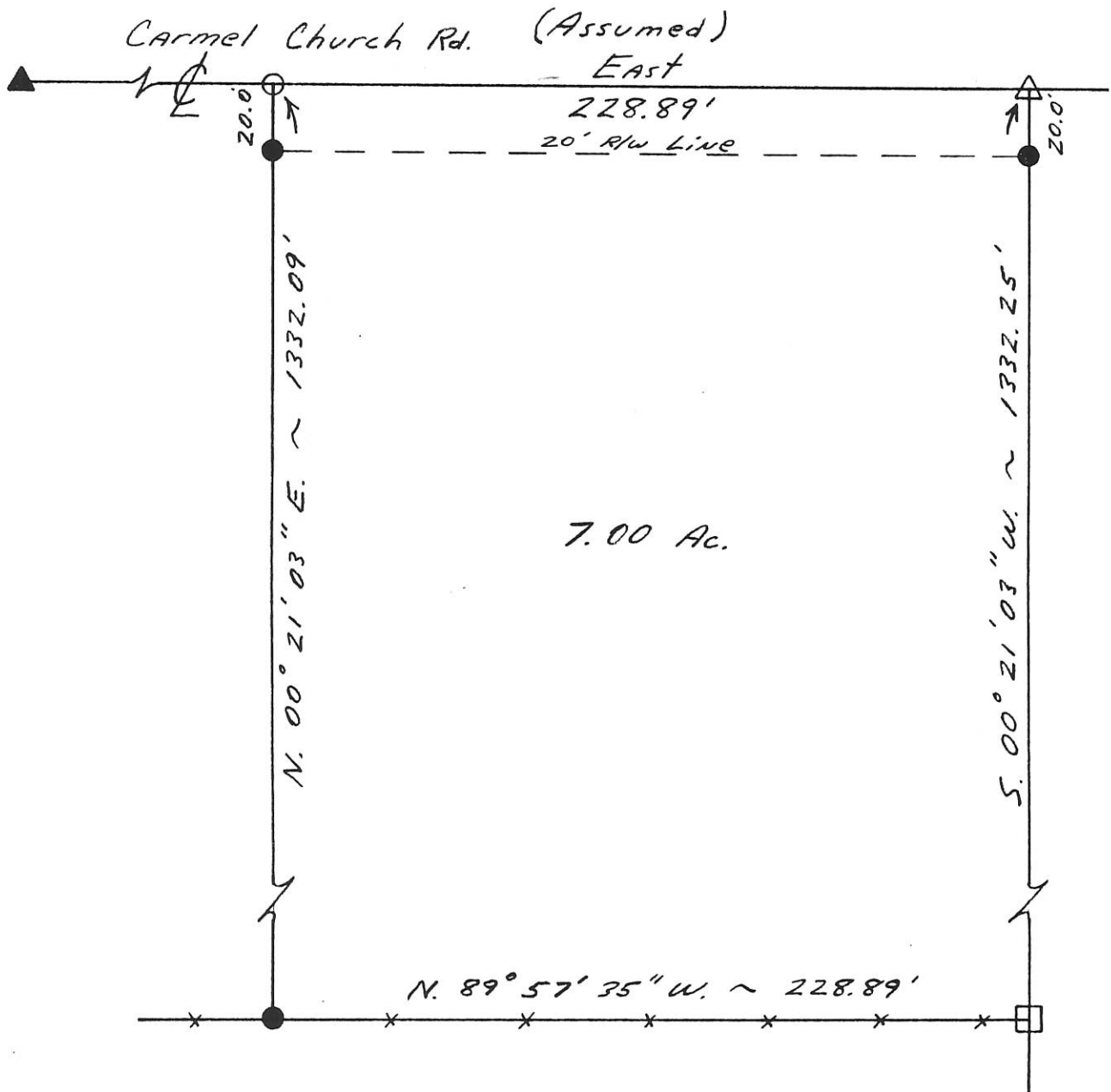

Kent B. Marbaugh

P.S. 7421

1210 Yorkshire Court
 Celina, Ohio 45822
 (419) 586-4293



Kent Marbaugh

Permanent Parcel Number

Part of: NW 1/4 Sec. 35 T 55 R 1 E Liberty Township

Grantor: _____ Area Retained: _____ Ac.

Grantee: _____ Area Transferred: _____ Ac.

Deed References: Db. 288 Pg. 859

Approvals: _____
 Agency: Board of Health
 Date: _____

County Sanitary Engineer

County Engineer

1-3-94

FEB 05 2015

PAID

FEB 06 2015
\$20.00 - 1 Lot
MERCER COUNTY COMMISSIONERS
CELINA, OHIO
Y. Nagel

Survey of a part of Parcel #28-015100.0000 and being a part of the S 1/2 of the NW 1/4 of Section 35, Town 5 South, Range 1 East, Liberty Township, Mercer County, Ohio.

Prior Deed Referenced in Instrument #201100006238

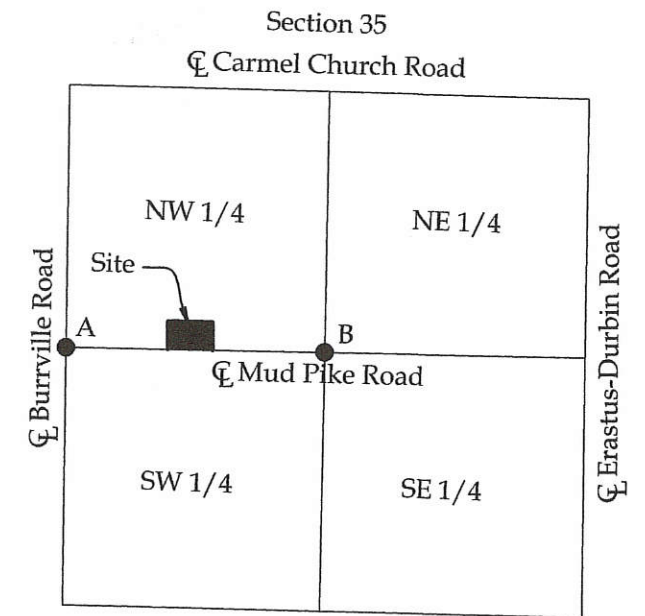
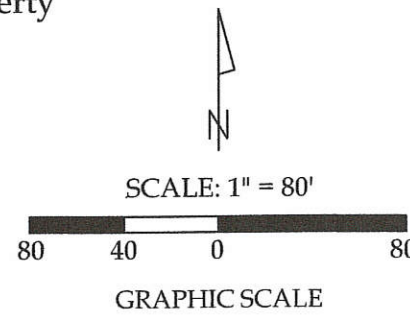

Legend

- A = Existing Mag Nail at the SW Corner of the NW 1/4 of Section 35
- B = Existing Mag Nail at the SE Corner of the NW 1/4 of Section 35
- C = Mag Nail Set
- D = #5 Rebar Set



Approved by:

Kathy Regedanz
Kathy Regedanz,
Liberty Township Zoning Inspector

[Signature]
County Health Department

Vernon Eichler 2-4-15
James A. Wiechart,
Mercer County Engineer

Richard L. & Patricia A. Green
Inst. #201100006238

Richard L. & Patricia A. Green
Inst. #201100006238
2.838 acres, of which 0.312 acres are Road R/W

Richard L. & Patricia A. Green
Inst. #201100006238

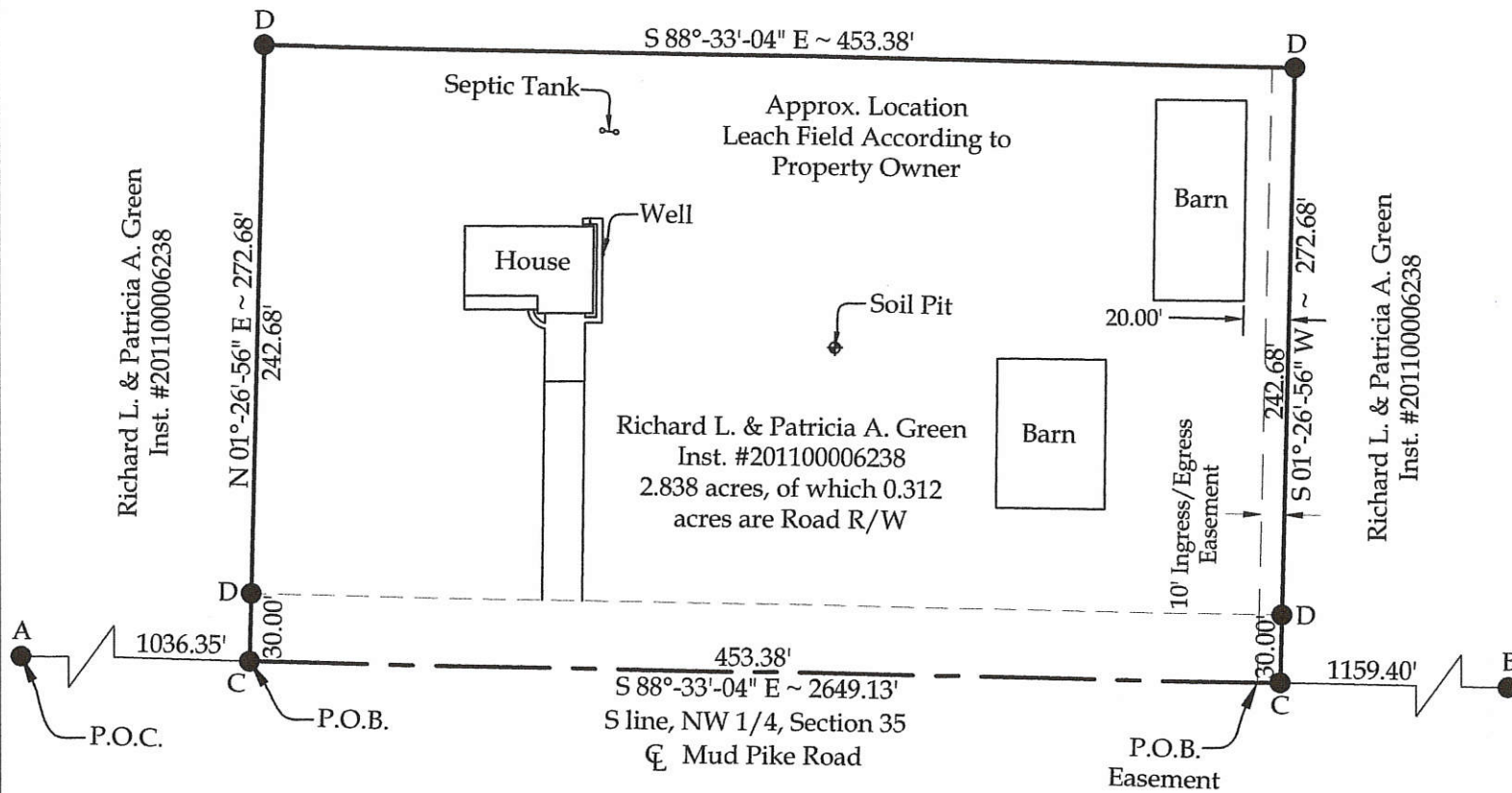

Basis of Bearings:

The basis of bearings for this survey are based on the Mercer County Local Datum in which the S line of the NW 1/4 of Section 35, Centerline of Mud Pike Road, is S 88°-33'-04" E.

1 Lot
MINOR SUBDIVISION
Call this 2/6/15
Approved No Plat Req
For A Major Subdiv

This plat and the accompanying legal descriptions represent an actual boundary survey completed under my direct supervision on January 29, 2015.

[Signature]
Kyle J. Binkley, P.S. #8587

Binkley
LAND SURVEYING, LLC
121 W. Auglaize Street
Wapakoneta, Ohio 45895
(419) 236-3768

CLIENT: Richard & Patricia Green			
SURVEYED BY: K.J.B.	DATE: 01-29-2015	DRAWN BY: K.J.B.	CHECKED BY: K.J.B.
SCALE: 1" = 80'	PAGE 1	OF PAGES	3

04-5(35)
043510006

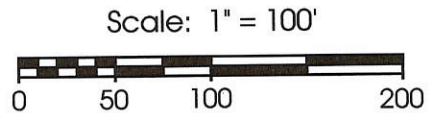
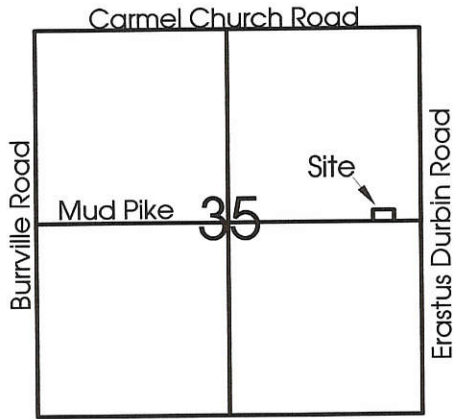

Legend:

- ▲ County Reference #747 @ Center of Section 35
- ▲ County Reference #756 @ E 1/4 Post Section 35
- 5/8" X 30" Iron Pin with cap set
- MAG Nail set
- Existing Wood Cornerpost

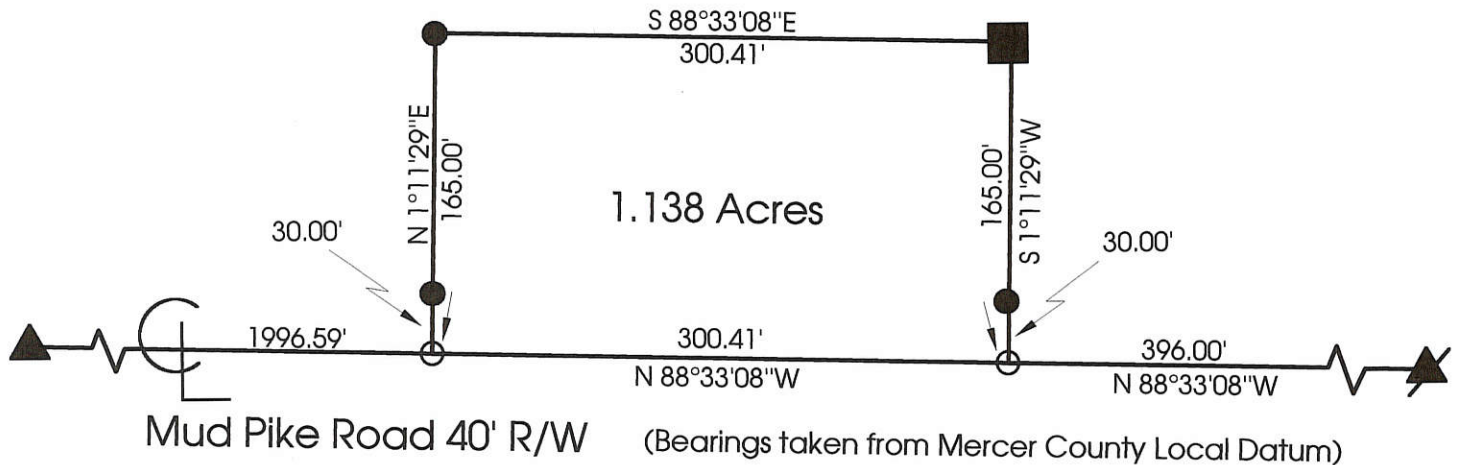

**Marbaugh
Land Surveying**

1210 Yorkshire Court
Celina, Ohio 45822
(419) 586-4293

Kent Marbaugh
Kent B. Marbaugh P.S.7421



Hasenjager Survey

State of: Ohio County: Mercer
 Township: Liberty Sec: 35 Town: 5S Range: 1E
 City/Village: _____ Subdivision: _____ Lot: _____
 Deed Ref: O.R. 63 Page 366 Date Surveyed: 9-7-99

Approvals: *Michelle Kinman* _____
 Agency: Board of Health County Sanitary Engineer *John F. Ellinger*
 Date: 9/13/99 9-13-99

0435200009

04-J ✓

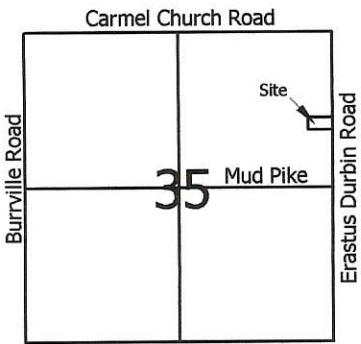

Legend:

- ▲ Mag nail @ the E1/4 post of Section 35
- △ Cornerstone @ the NE corner of Section 35
- 5/8" X 30" Iron pin w/cap set
- Mag nail set

Scale: 1" = 100'

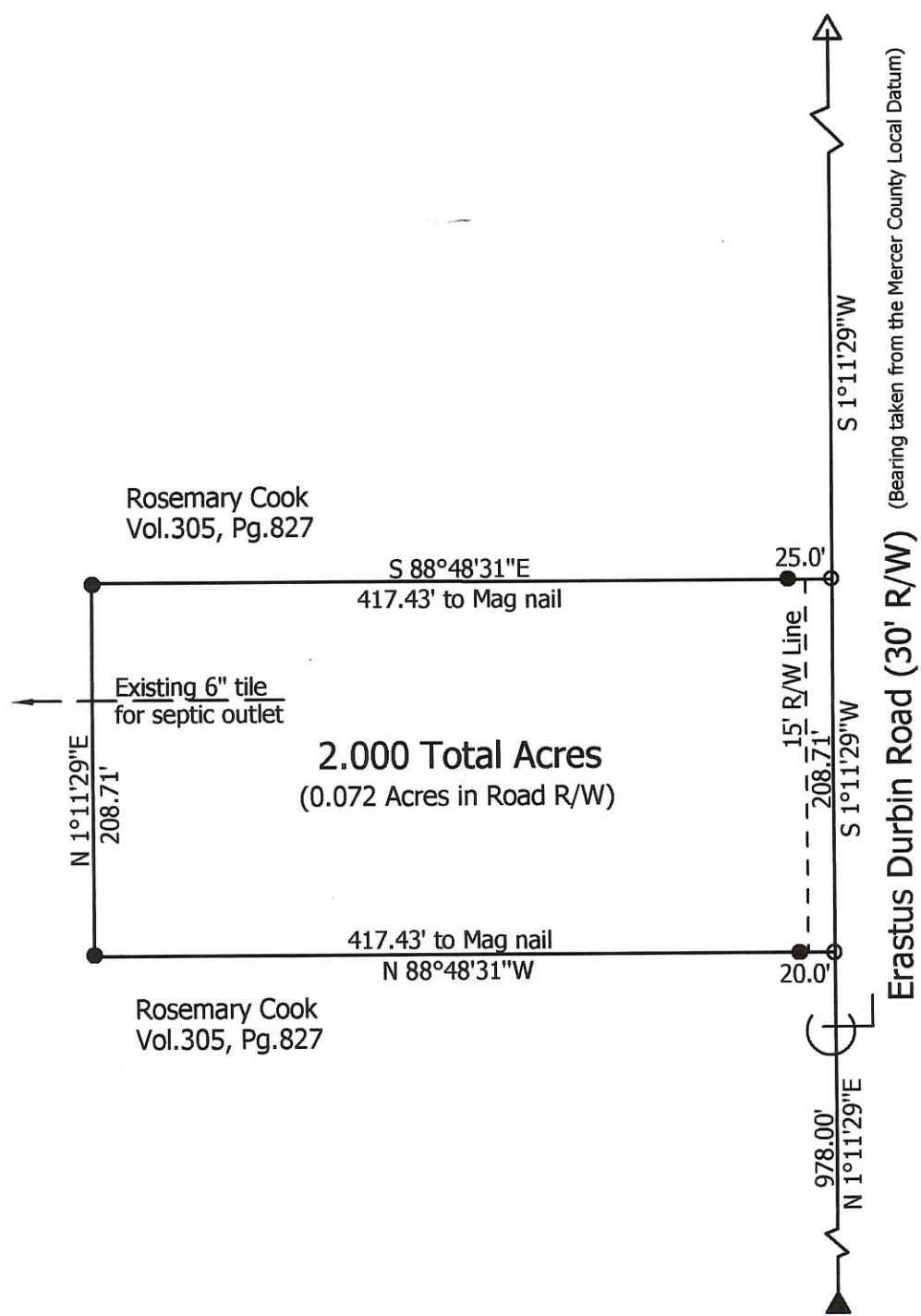
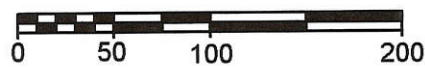

Marbaugh Land Surveying

1210 Yorkshire Court
 Celina, Ohio 45822
 (419) 586-4293

Kent Marbaugh
 Kent B. Marbaugh P.S.7421

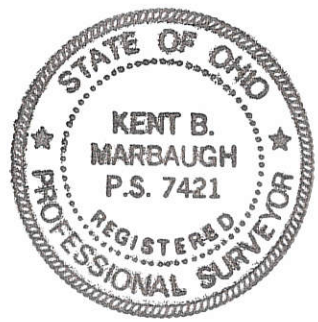

Rosemary Cook Survey

State of: Ohio County: Mercer
 Township: Liberty Sec: 35 Town: 5S Range: 1E
 City/Village: _____ Subdivision: _____ Lot: _____
 Deed Ref: Vol.305, Pg.827 Date Surveyed: 5-22-06

Approvals:	_____	_____	_____
Agency:	Board of Health	Township Zoning Inspector	County Engineer
Date:	_____	_____	_____

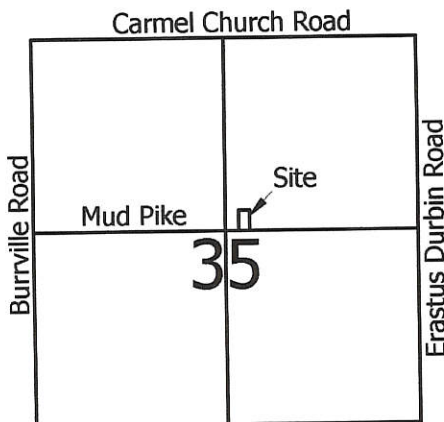

Legend:

- ▲ Railroad Spike @ the N1/4 Post of Section 35
- ▲ P.K. Nail @ the center of Section 35
- ▲ P.K. Nail @ the E1/4 Post of Section 35
- 5/8" X 30" Iron Pin w/cap set on line and 25.00' from corner
- 5/8" X 30" Iron Pin w/cap set
- Mag nail set

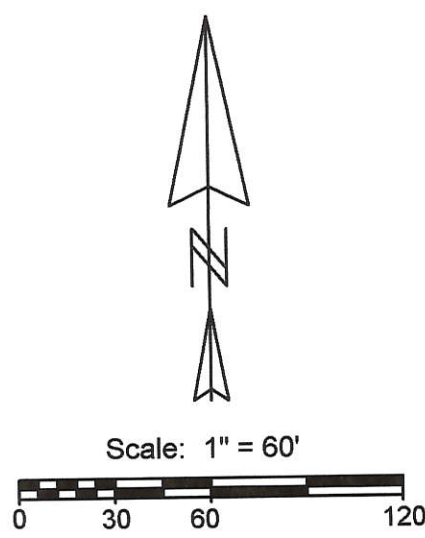

Owner:
Sandra Nash
2251 Mud Pike
3.000 Acres remaining by deed

1.000 Acres
(0.069 Acres in Road R/W)

Roger & Rose Ann Sieftring
Vol.288, Pg.858

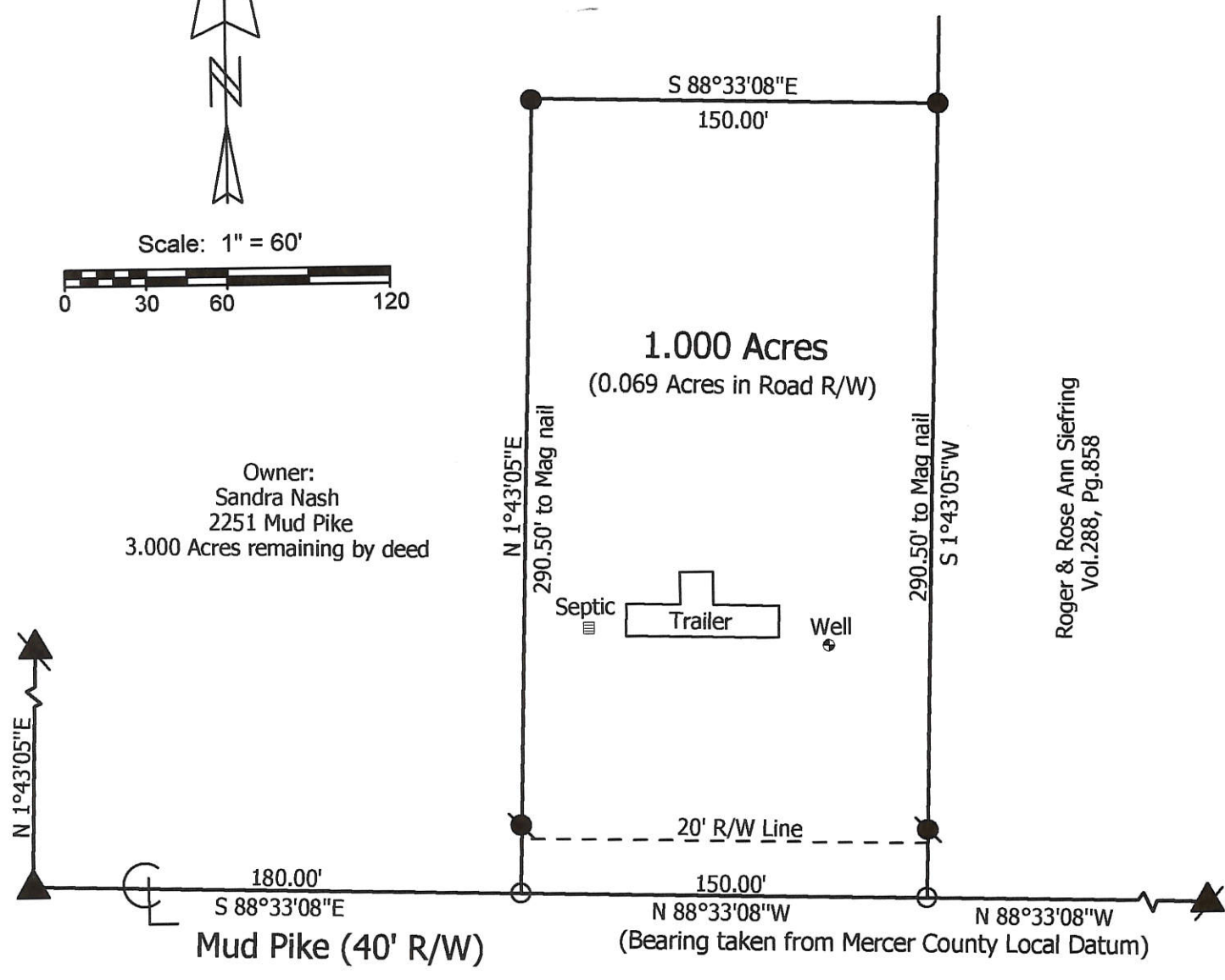

Note: Survey revised 5-24-06 to show trailer, well & septic

**Marbaugh
Land Surveying**

1210 Yorkshire Court
Celina, Ohio 45822
(419) 586-4293

Kent Marbaugh
Kent B. Marbaugh P.S.7421



Sandra Nash Survey
2281 Mud Pike

State of: Ohio County: Mercer

Township: Liberty Sec: 35 Town: 5S Range: 1E

City/Village: _____ Subdivision: _____ Lot: _____

Deed Ref: O.R. 128, Pg.115 Date Surveyed: 9-05-01

Approvals: _____	_____	_____
Agency: <u>Board of Health</u>	Township Zoning Inspector	County Engineer
Date: _____		

0435200011

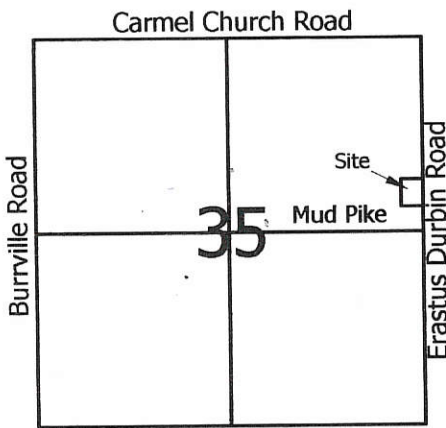

Legend:

- △ Cornerstone @ the NE corner of Section 35
- ▲ Mag nail @ the E1/4 post of Section 35
- 5/8" X 30" Iron pin w/cap set
- Mag nail set

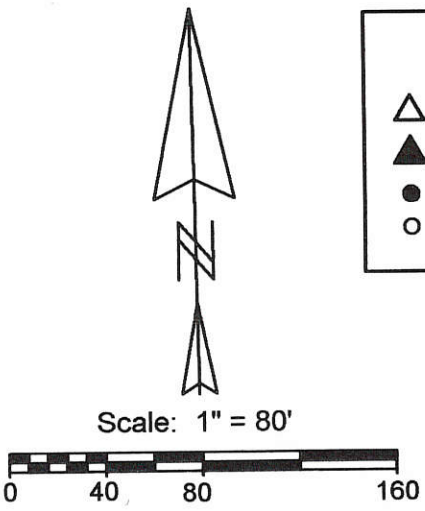

Andrew & Shannon Wagner
Inst. # 201300005848

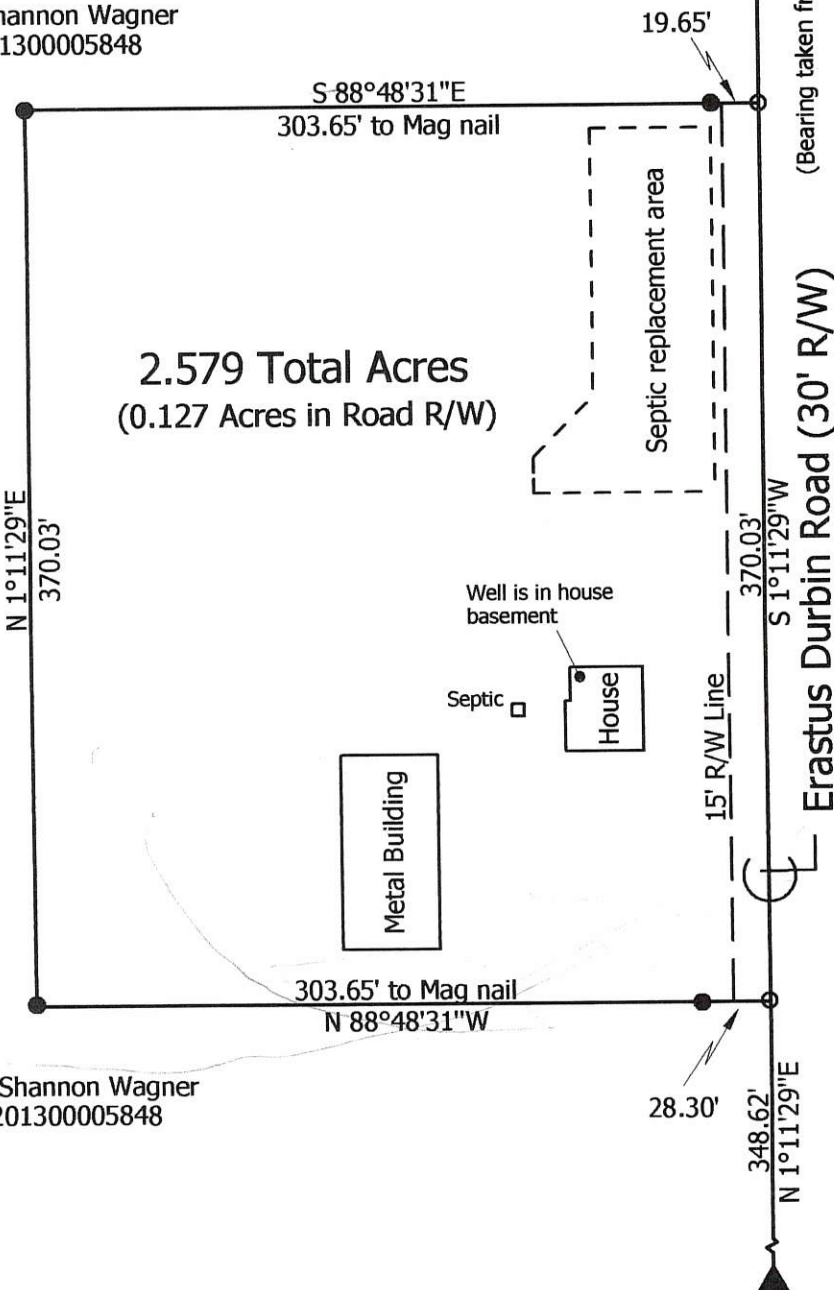

2.579 Total Acres
(0.127 Acres in Road R/W)

Andrew & Shannon Wagner
Inst. # 201300005848

1 Lot

MINOR SUBDIVISION

Cal. Oler 2/21/14

Approved No Plat Required
For A Major Subdivision

**Marbaugh
Land Surveying**

1901 Carolina Court
Celina, Ohio 45822
(419) 586-4293

Kent Marbaugh

Kent B. Marbaugh P.S.7421



Andrew Wagner Survey
7289 Erastus Durbin Road

State of: Ohio County: Mercer
 Township: Liberty Sec: 35 Town: 5S Range: 1E
 City/Village: _____ Subdivision: _____ Lot: _____
 Deed Ref: Inst. # 201300005848 Date Surveyed: 1-22-14

Approvals: *Cal Oler* *Kristen Rowley* *Mike Bann*
 Agency: Board of Health Township Zoning Inspector County Engineer
 Date: 2-20-14 2-20-14

04-5(35)

04 35400004

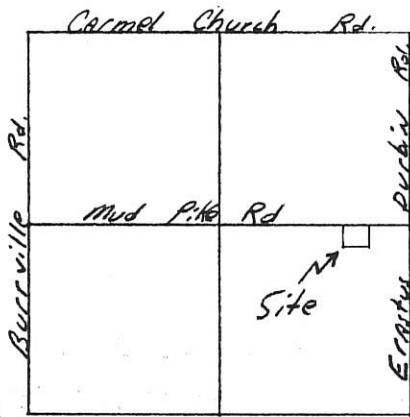

Site Map Sec. 35

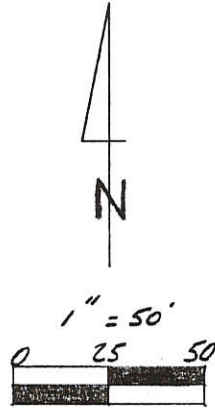

Legend:

- △ Stone ref. 747 @ Center of Sec. 35
- ▲ Stone ref. 756 @ E 1/4 Post Sec. 35
- MAG Nail set
- 5/8" x 30" Iron Pin w/cap Set

(Bearings From Mercer County Local Datum)
N. 88° 33' 08" W.

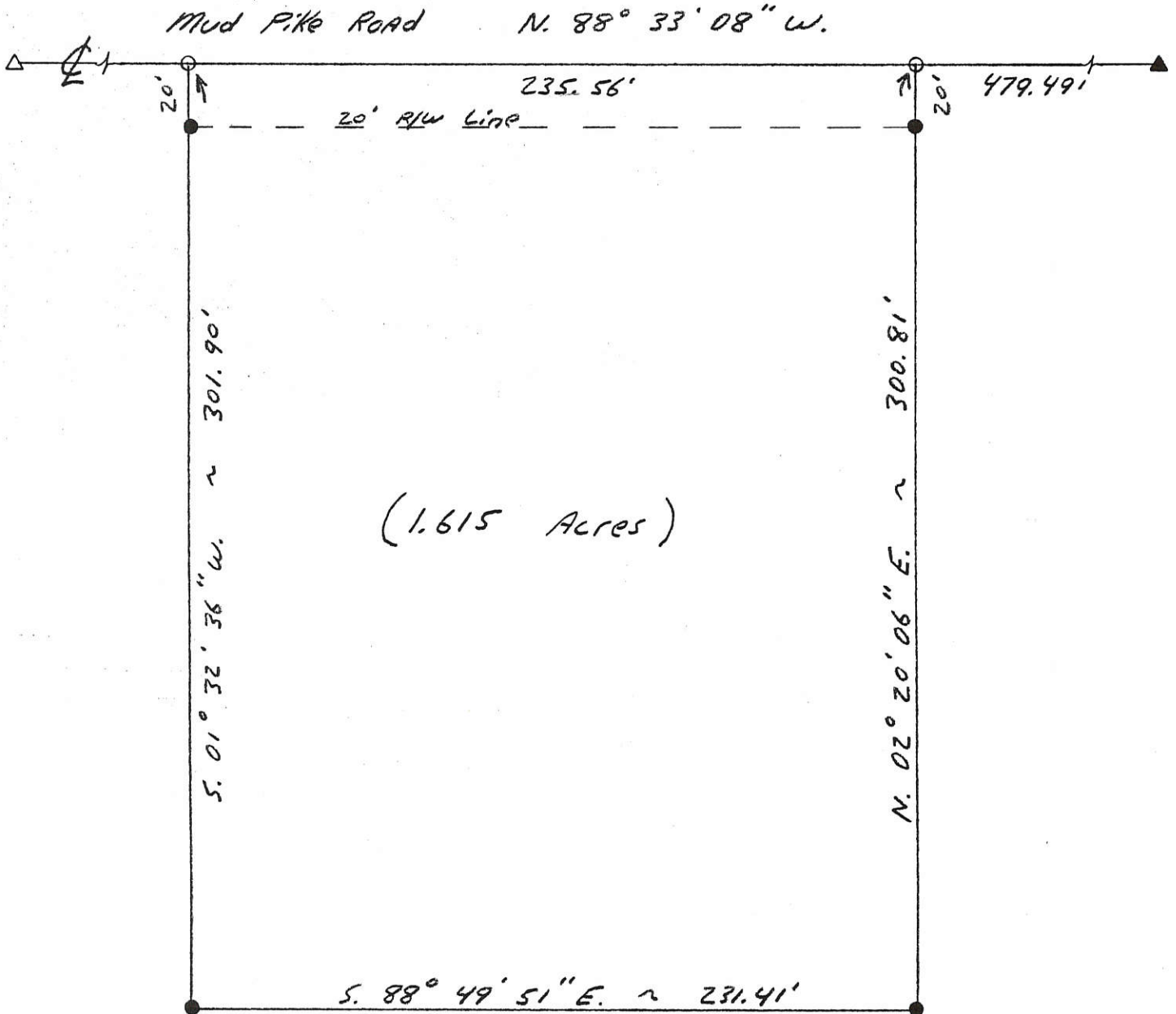

(1.615 Acres)

**Marbaugh
Land Surveying**

1210 Yorkshire Court
Celina, Ohio 45822
(419) 586-4293



Thomas Survey

State of: Ohio County: Mercer
 Township: Liberty Sec.: 35 Town: 55 Range: 1E
 City/Village: _____ Subdivision: _____ Lot #: _____
 Deed References: Bk. 273 Pg. 172 Date Surveyed: 3-30-99

Approvals: Bruce Gandy _____ Thomas Darris
 Agency: Board of Health County Sanitary Engineer County Engineer
 Date: 31 MAR 99 3/31/99

Kent Marbaugh
Kent B. Marbaugh P.S. 7421

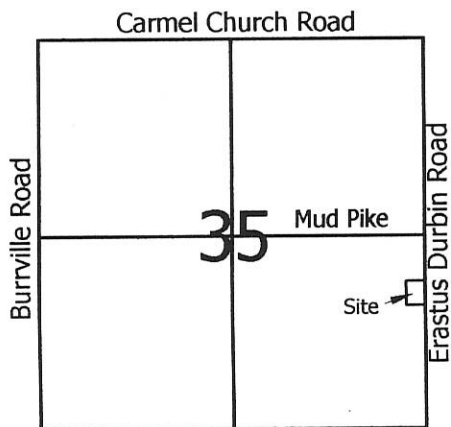

Legend:

- ▲ Mag nail @ the E1/4 Post of Section 35
- △ Cornerstone @ the SE corner of Section 35
- 5/8" X 30" Iron Pin w/cap set on line and 20.00' from corner
- 5/8" X 30" Iron Pin w/cap set
- Mag nail set

Wayne Thomas
Vol.273, Pg.172

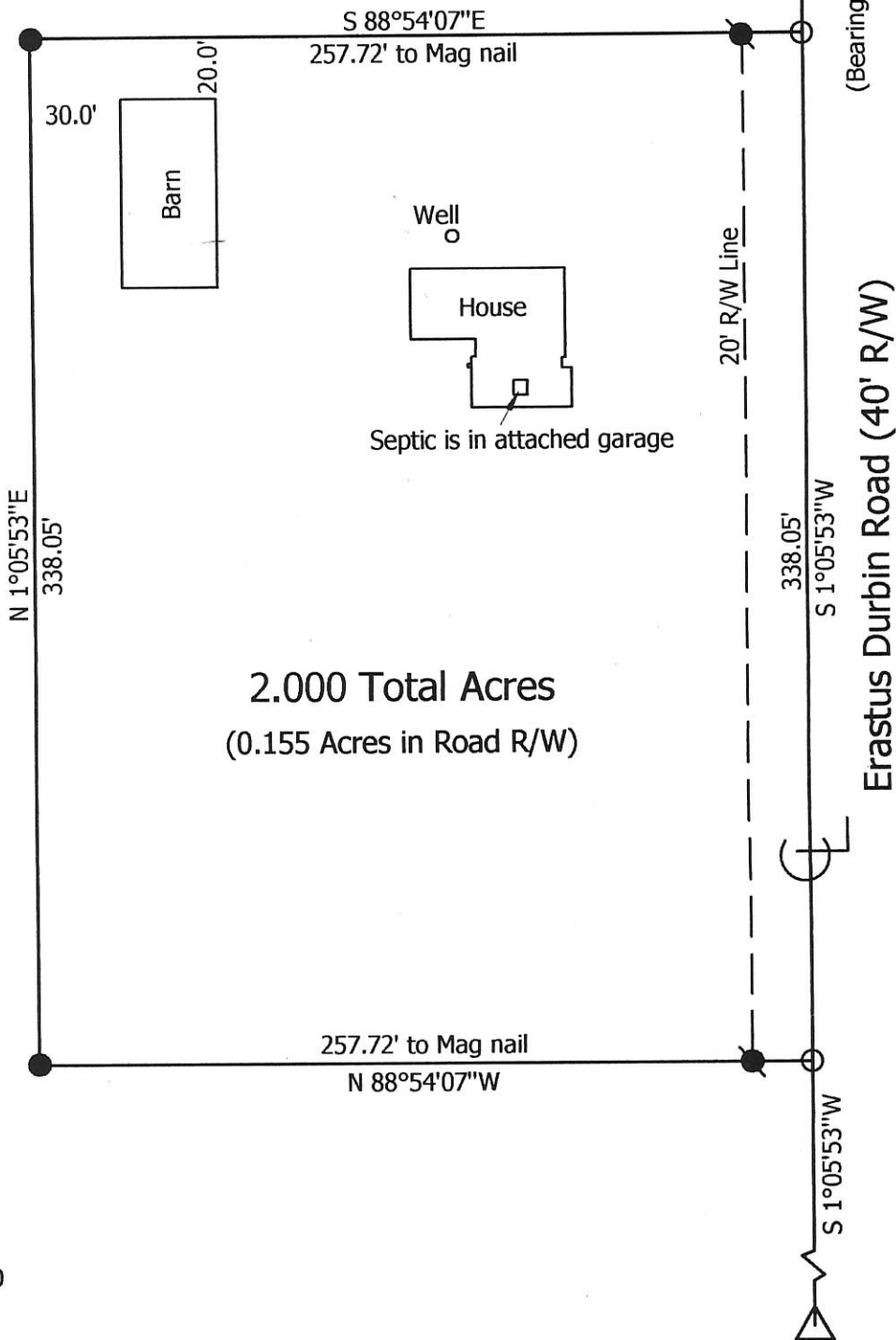

Scale: 1" = 60'

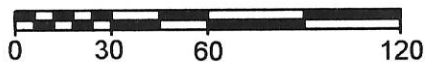

**Marbaugh
Land Surveying**

1210 Yorkshire Court
Celina, Ohio 45822
(419) 586-4293

Kent Marbaugh
Kent B. Marbaugh P.S.7421



Wayne Thomas Survey

7181 Erastus Durbin Road

State of: Ohio County: Mercer
 Township: Liberty Sec: 35 Town: 5S Range: 1E
 City/Village: _____ Subdivision: _____ Lot: _____
 Deed Ref: Vol.273, Pg.172 Date Surveyed: 3-24-05

Approvals: _____
 Agency: Board of Health *Sharon County* Township Zoning Inspector
 Date: _____ County Engineer

EDITH FENNIG SURVEY

Pt. 5 1/2, NW 1/4, Sec. 35, T. 5 S, R. 1 E,
Liberty Twp., Mercer Co., Ohio

Nov. 1967

- Legend:
- Nail + cap.
 - Iron pipe
 - ▲ sec. stone found

Scale 1" = 60'

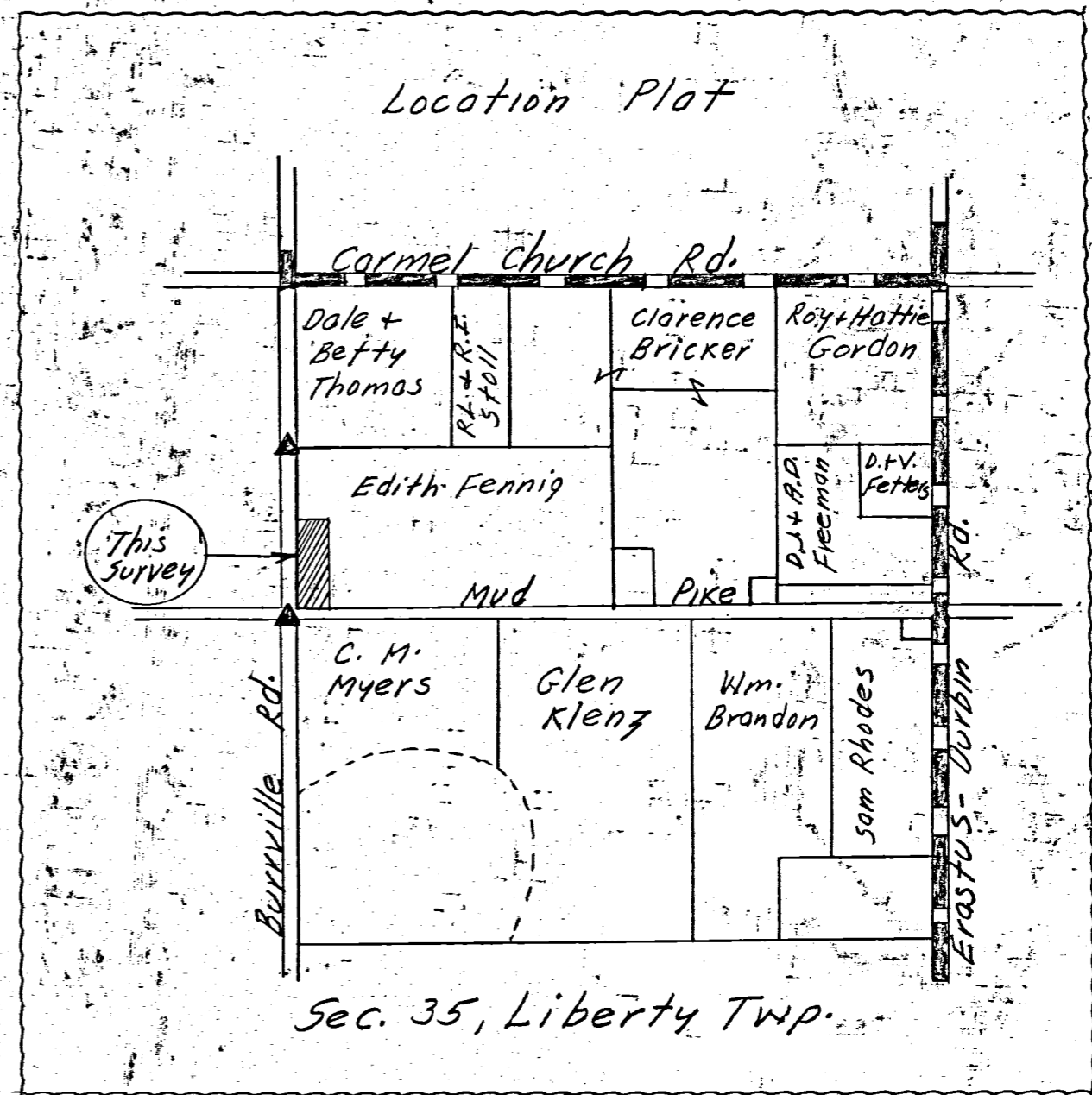
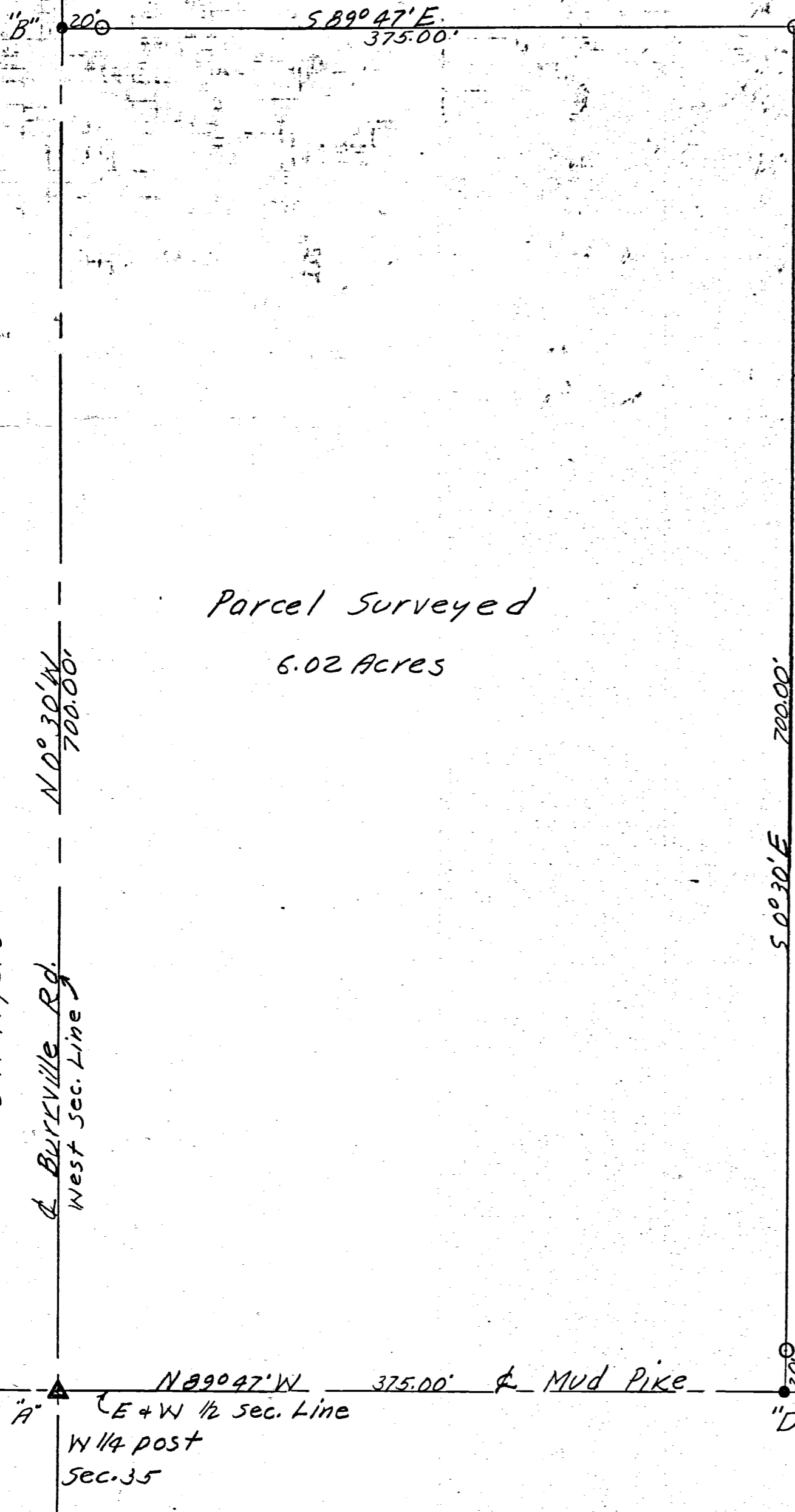

To all persons interested in the premises contained, I hereby certify
this survey showing section stones and iron pipe markers to be correct to the
best of my knowledge and belief.

11/14/67
Date

B. R. Gebhart
B.R. Gebhart, Registered Sur. #3909

CORE CONSULTING

1455 S. Defiance Trail
Spencerville, Ohio 45887-9729
(419) 647-6163

COUNTY: MERCER TOWNSHIP: LIBERTY
TOWNSHIP: 5-SOUTH RANGE: 1-EAST
SECTION: PT. OF S 1/2 OF THE NW 1/4
OF SECTION 35
DATE: 8-26-99 SURVEYED BY: E.P. & J.W.
SHEET 1 OF 2 SCALE: 1" = 100'

ROGER F. & ROSE ANN SIEFRING
MAP # 0435200001
VOL. 326 PG.758

MIKE W. & MARCIA A. THEES
MAP # 0435100003
VOL. 326 PG.758

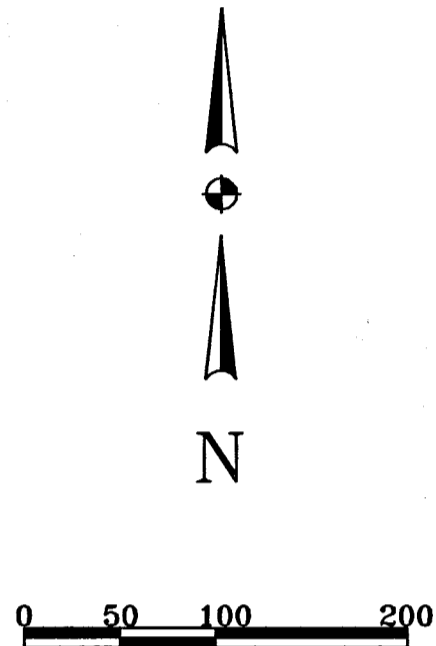

BASIS OF BEARINGS

All bearings based on the Mercer Co.
Local Coordinate Datum System.

LEGEND OF SYMBOLS

- A = Existing PK Nail
- B = Set PK Nail
- C = Set #5 Rebar

Richard L. & Patricia A. Green
MAP # 0435100005
VOL. 255 PG.768

Richard L. & Patricia A. Green
MAP # 0435100005
VOL. 255 PG.768

Parcel "A"
35.466 Acres

ROGER F. & ROSE ANN SIEFRING
MAP # 0435200001
VOL. 326 PG.758

Rose M. Wendel
MAP # 0435200002
VOL. 255 PG.768

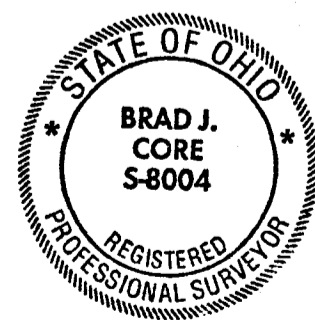

This plat represents an actual
survey performed on 8-26-99

Brad J. Core, P.S. #8004

GPS#4346
NORTHING=79967.9125
EASTING =28238.7192

GPS#4355
NORTHING=79900.9231
EASTING =30887.2282

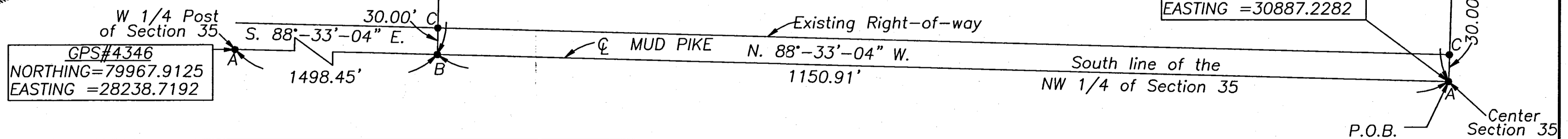

DALE THOMAS SURVEY

PART NW¹/₄ NW¹/₄ SECTION 35, T5S, R1E
LIBERTY TOWNSHIP, MERCER CO. OHIO
MARCH 23, 1967

Scale 1" = 50'

LEGEND :

- △ = Corner Stones
- ⊗ = Potented iron survey stake

~ Dale Thomas ~

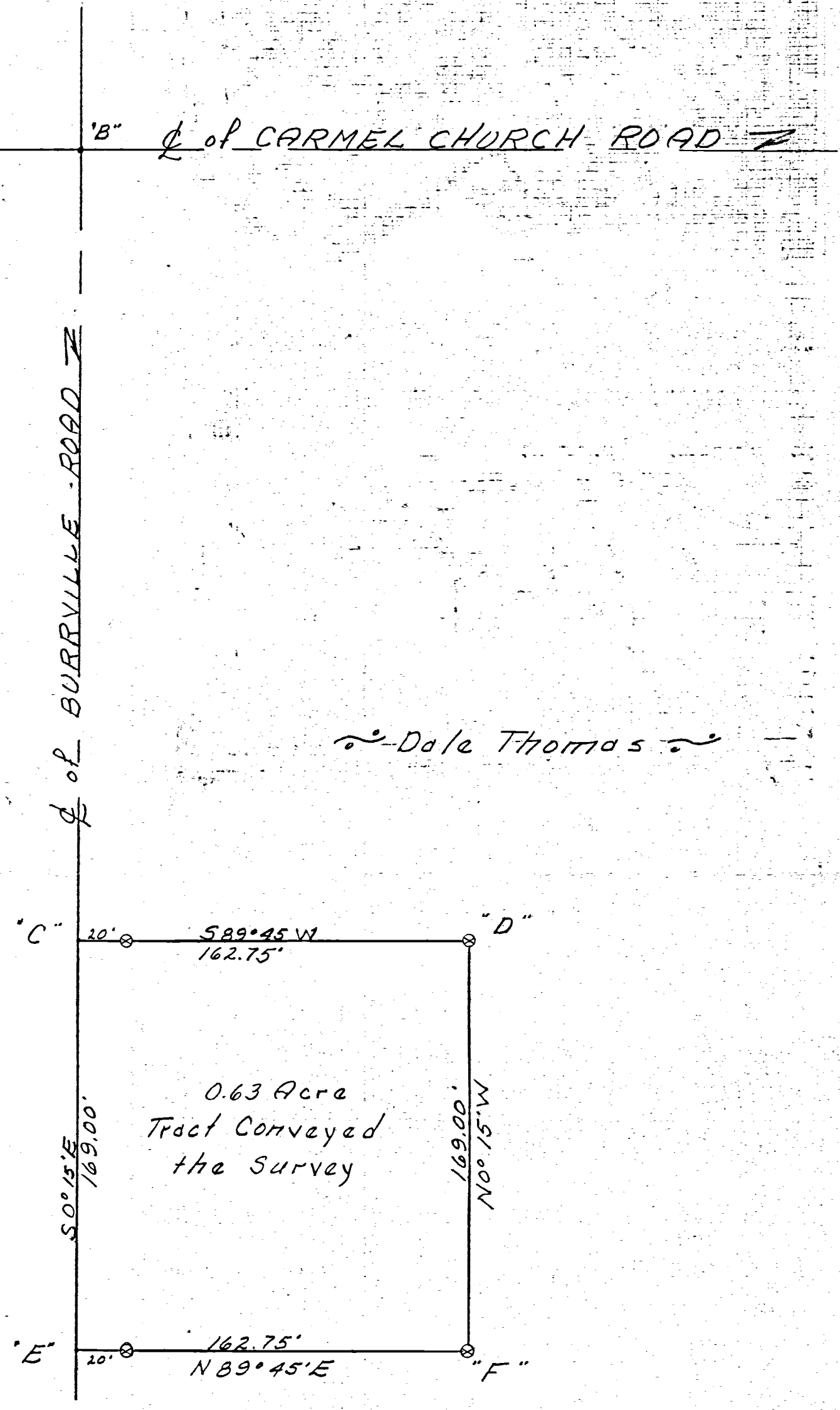
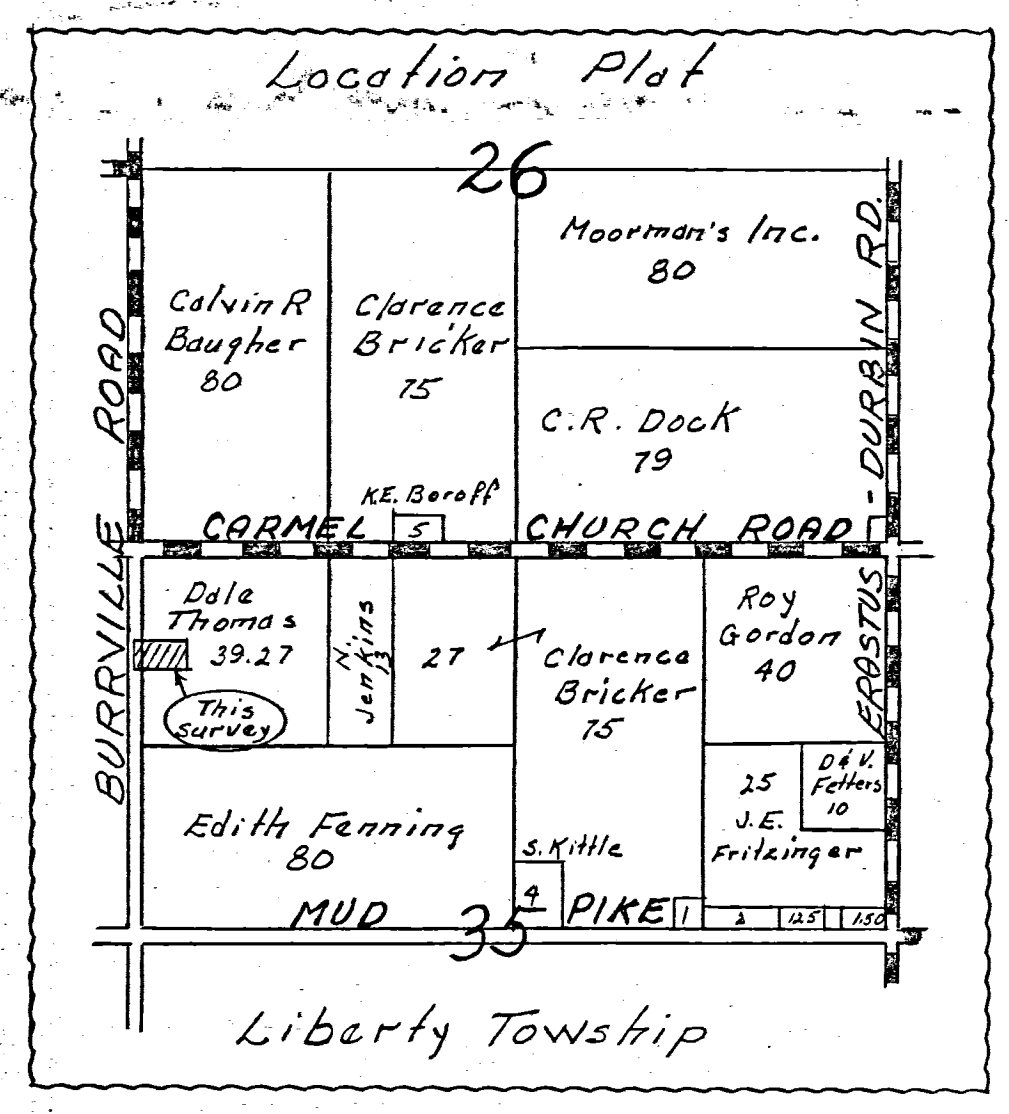

~ Orville Jenkins ~

W 1/4 Post NW 1/4 Sec. 35 Found stone

~ Edith Fenning ~

I hereby certify this survey showing corner stones, iron pin markers & fence lines to be correct to the best of my knowledge and belief

3/25/67
Date

B. R. Geisler
Registered Sur. # 3909

Notes in fld. BK. 66-5

04-5

Notes of Survey made by me Feb 25th 1886 in the S. W. 1/4 of
 Sec 35 Town 5 S. R. 2 E at the Instance of Griffith Pond
 and John Fahncke

A Stone Burr Oak 18' 37" E 76 Shump (new Walnut 12' 8" 56" W 5' 2 1/2"
 B Stone 11 links South of corner in the center of the ditch B. Ash 10' 56" W 41"
 C S. P. Stone Beech 16' N 53' W 14' D Stone 16' 12' 10" Burr Oak 18' 37" W 5' 4" B. D. 20' N 10' W 8' 5"
 E Stone 12' 6' 4" Sycamore 24' S 84' 6" on South Bank of the ditch 15 links South of center at corner

Copied by me from note Book Page 158 Aug 1st 1892
 Indep'd S. B. in d. sec 35 T 55 R 1E

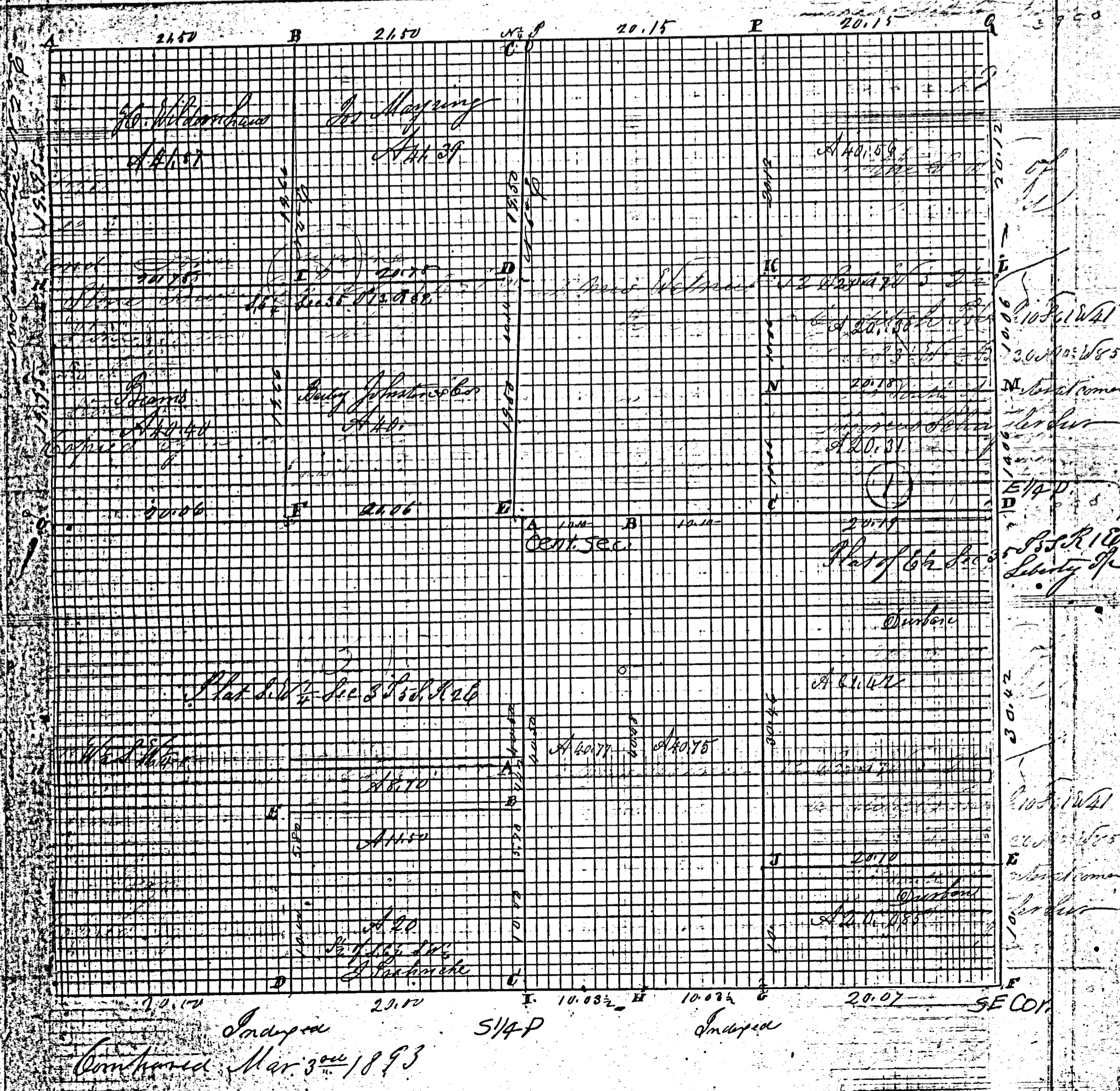

Indep'd S. B. in d. sec 35 T 55 R 1E
 Compared Mar 30 1893

S 1/4 P Indep'd

SE COR

ROAD RECORD

1 Dec 35 T 5 S R 2 E Liberty Township
 Plat and Notes of Survey made by me on the 22nd & 23rd
 days of Dec 1885 in the East half of Sec 35 T 5 S
 R 2 E at the Instance of George Link Robert Boush
 George Durban Wm Durban and John Durban
 center of Sec Stone Stone Witness North 30 links
 Stake Burr Oak 22 S 29 W 1 1/2 Red Oak 16 S 60 E 20 1/2
 Stone Burr Oak 16 N 31 E 18 Black Ash 10 S 60 E 27 1/2
 Et Post Stone Nail 24 S 5 E 5 Beech gum
 Stone
 S E corner of Sec Stake and Stone 18.12.12 Red Oak 8 S 82 1/2 E 45 Beech 22
 N 30 E 65 Burr Oak 30 N 52 E 86
 Stake Red Elm 6 N 6 1/2 W 18 1/2 White Ash 7 S 1 E 7 1/2 S
 Stake Black Ash 22 S 13 E 9 1/2 Hackberry 23 N 41 W 11 S
 Et Post Stake Stumps of Burr Oak 40 S 70 E 21 1/2 S
 Stumps 10. 6. 6 Black Ash 17 S 15 W 6 1/2 Black Ash 16 S 58 1/2 E 11 1/2
 Stake Hickory 8 N 26 E 21 1/2 Red Oak 15 S 69 E 19 1/2
 Stone Cottonwood 16 S 5 W 19 1/2
 Stone 12. 8. 5 Hickory 6 S 77 1/2 W 37 Hickory 9 S 42 W 57
 Stake 8. 6. 6 White Oak 8 N 72 1/2 E 27 1/2 White Ash 9 S 22 E 38
 The above is correct to the best of my belief

Compared March 1893 M. Schuyler to Surm. in Ohio
 The above notes of survey made by me and copied from
 note Book 22 Pages 180 and 181 are correct to the best of my belief
 Celina Aug 8th 1892 Marcus Schuyler Surveyor

Plat and Notes of Survey made by me on the 29th & 30th
 days of Dec 1885 in Sec. 35 T. 5 S, R. 2 E East of the
 of Harmon Wilbanks Jos Mayring Bailey Johnstons
 H. Wilbanks and Barney Dewinger
 Stone at center of Sec Elm 20 N 87 1/2 E 22 S Black Ash 7 S 5 W 9 S
 Stake Stone 16. 10. 8 Elm 8 S 12 E 50 Red Oak 14 N 34 W 19 (old marked)
 Et Post Stone Beech 8 S 54 1/2 E 9 Elm 7 N 42 1/2 W 43 S
 Stake and Stone 17. 10. 9 in Road Jack Oak 9 S 25 E 74 Burr Oak 18 S 44 W 63
 Stone 12. 8. 6 in Section Aspen 9 S 12 E 66 in foundation Jack Oak 18 N 33 W 29
 Stake post to plant Stone Elm 20 N 45 E 8 Jack Oak 8 N 3 E 26
 Et Post Stake Old marked tree Burr Oak 22 N 33 1/2 W 26 1/2 Burr Oak 10 S 63 E 24
 Stone 10. 6. 4 Jack Oak 12 N 62 1/2 E 10 White Ash 15 N 23 1/2 W 18
 Stone 17. 9. 8 red Elm 16 S 55 W 26 1/2 Black Ash 20 N 37 W 46

The above notes of survey are correct to the best of my belief
 M. Schuyler
 The above notes of survey by me copied this day are correct to the
 the best of my knowledge and belief

130

130

130

SECRET Plate Book #85 SEC 35 LIBERTY 7-15-58 SEC 35

158

MUD PIKE BRIDGE

NO. 4-T-136

CLARENCE BRIDGE ALEXANDER SEC. 35

MUD PIKE BRIDGE

NO. 4-T-136

CLARENCE BRIDGE ALEXANDER SEC. 35

MUD PIKE BRIDGE

NO. 4-T-136

ALEXANDER

ORIGINAL SURVEY MAPS...
DATE...
SCALE...

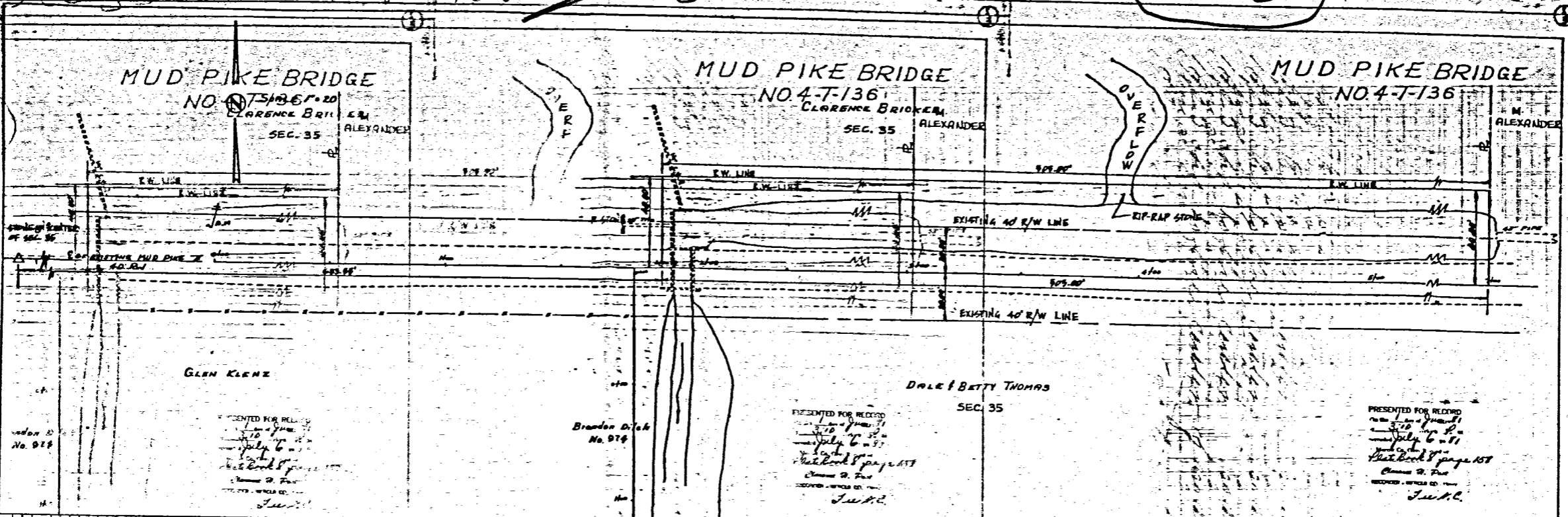

GLEN KLENZ

DALE & BETTY THOMAS

PRESENTED FOR RECORD
July 6-58
Book 8 page 157
James A. Fox
Surveyor - Virginia Co.
J.A.F.

Brandon Ditch
No. 974

PRESENTED FOR RECORD
July 6-58
Book 8 page 157
James A. Fox
Surveyor - Virginia Co.
J.A.F.

PRESENTED FOR RECORD
July 6-58
Book 8 page 157
James A. Fox
Surveyor - Virginia Co.
J.A.F.

10000	B.M. Spike in North side of E.M. pole Sta. 0105 Elev. 100.00								
9500									
9000									
8500									
8000									
7500									
7000									
6500									
6000									
5500									
5000									
4500									
4000									
3500									
3000									
2500									
2000									
1500									
1000									
500									
0									

410 Acres North & East of Bridge
existing Bridge 36' x 11' 20' area
Bas. Alexander Driveway pipe 42" C&G
Dutch Exchange Driveway pipe 42" C&G
Mud Pike Road Bridge 55' x 20' 24"

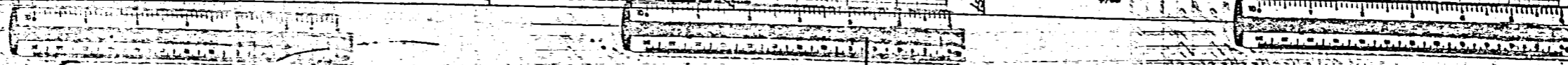

Indeped

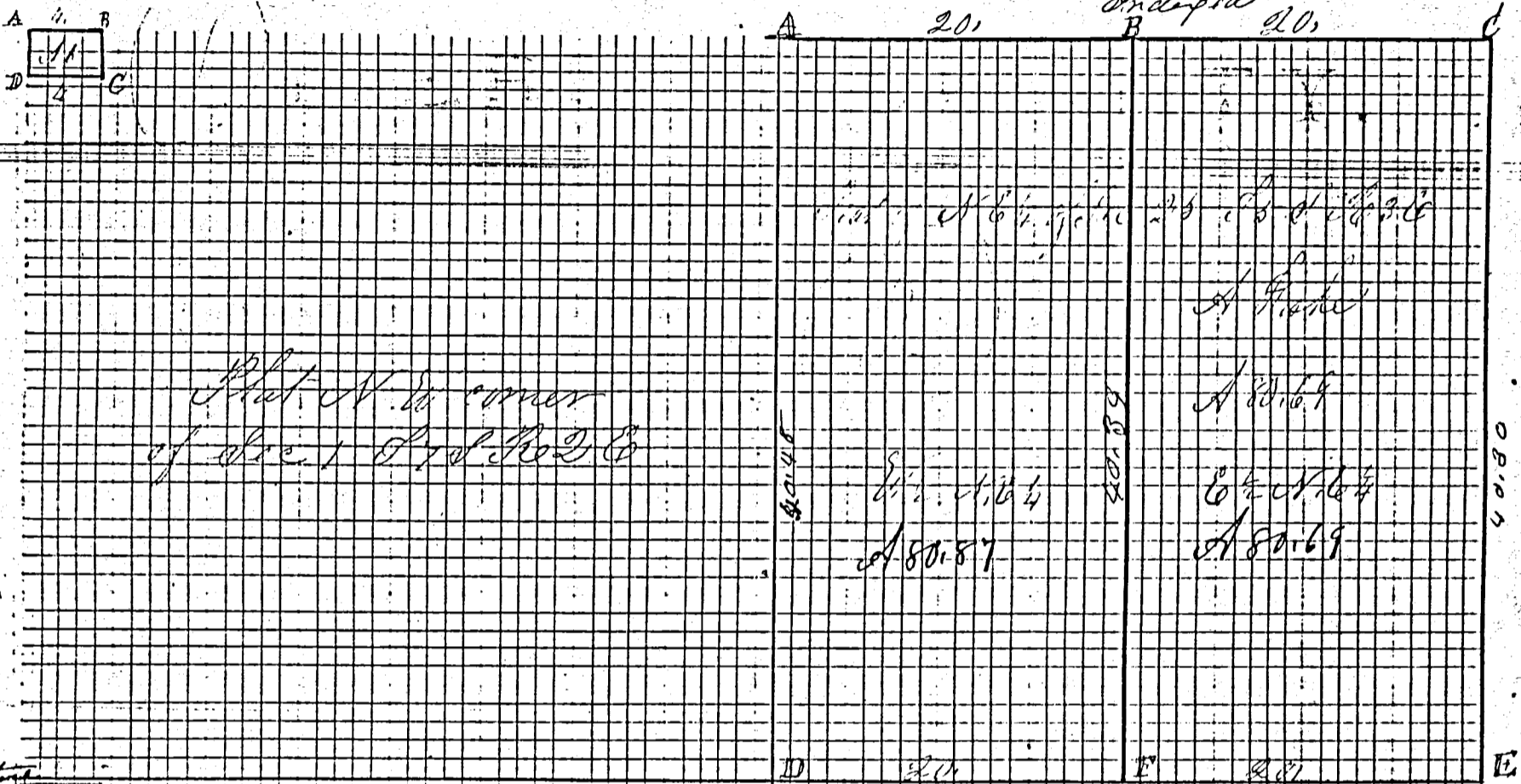
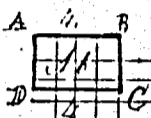

Plot N to corner
 of sec 1 of S. 35. R. 1 E.

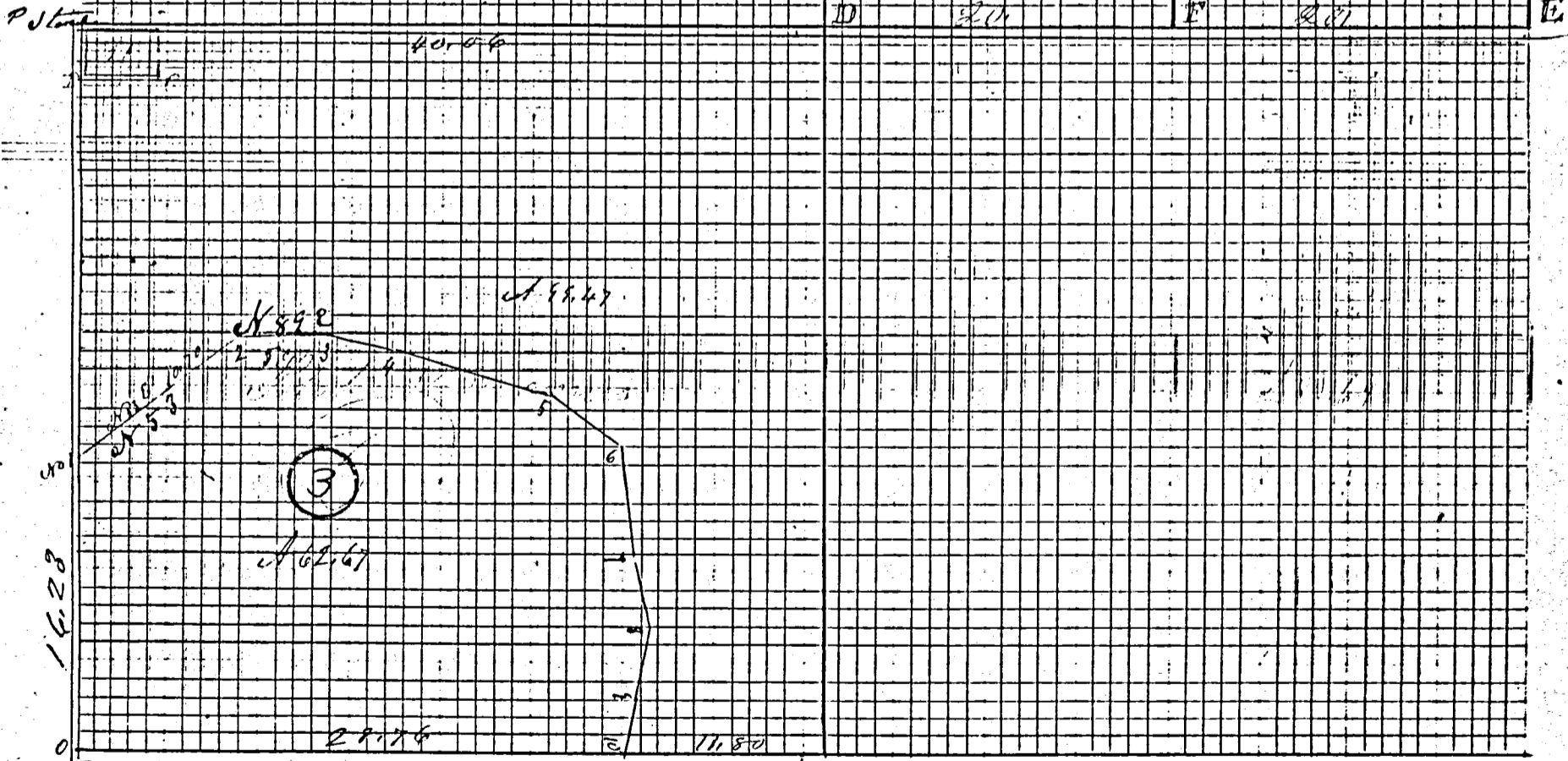

Survey Completed Mar 30 1898

3

Notes of Survey made by me in the S 1/4 of Sec 35 T5S R1E on the 31st day of August 1887 at the Inst of Wm. Landon, commencing at a at the S.W. corner of Sec 35 T5S R1E Running from thence North on section 142.3 chs to the center of loc ditch to No 1 thence N 55° E on loc ditch 102 chs to No 2 thence from No 2 N 89° to 5 chs to No 3 thence from 3 to 4 S 79° 35 chs thence from 4 to 5 S 87° 15° E 9 chs. thence from 5 to 6 S 53° E 5 chs. thence from 6 to 7 S 65° 6 chs thence

MERCER COUNTY.

146 04-5

1877 George Dany et al,

Sec. 35

T5SR1E

Liberty

TWP. Survey Bk 3, pg 146

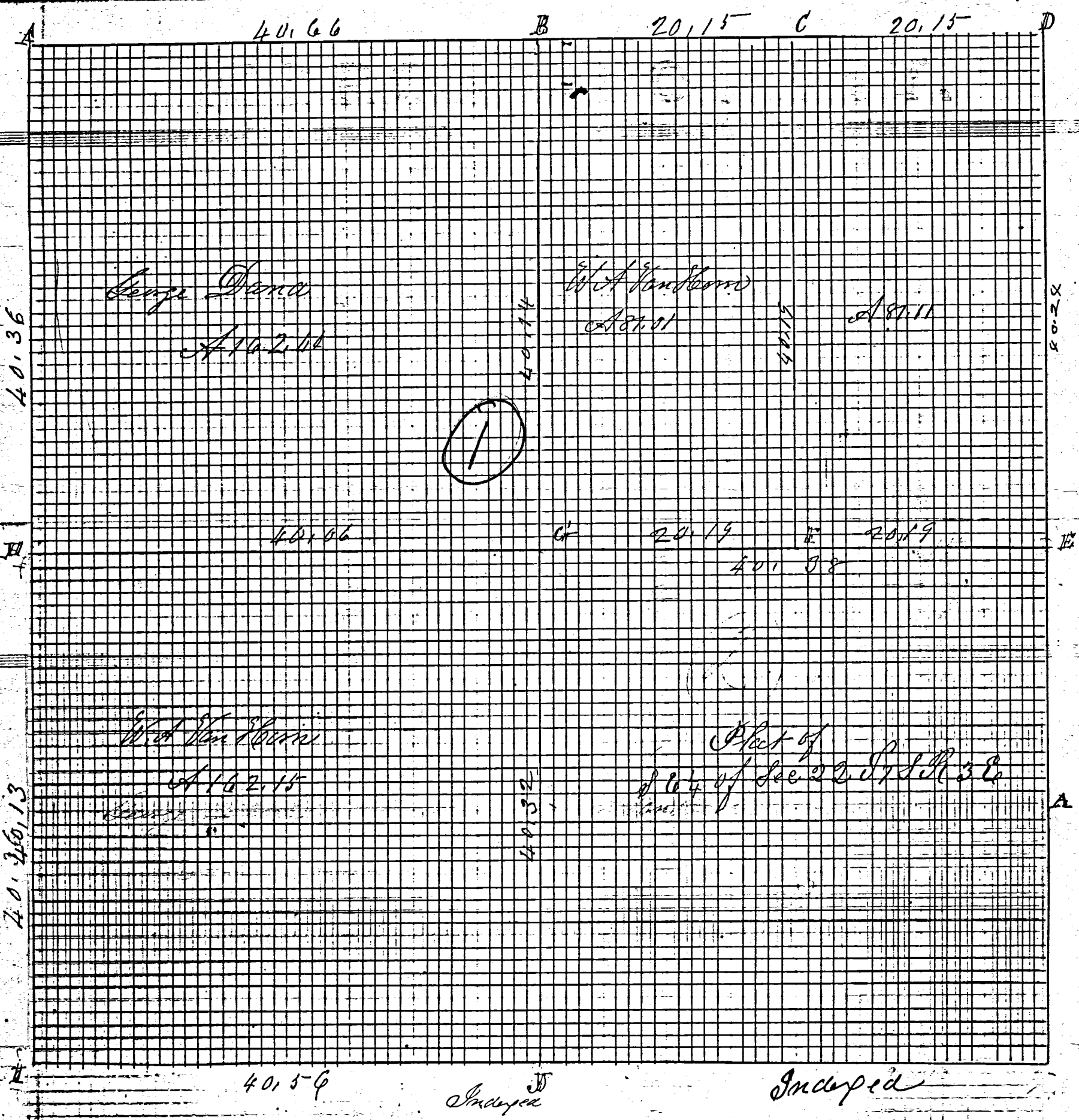

at center of end of line sec 22 T. 5. S. R. 3 E. I planted S. L. Stone 18. 8. 5 notes
 Oct 24th 1878 at the inst of Bernard Hoarefeld M Schuyler Co Sur
 I also planted lime stone corner at the 1/4 Post between sections 14 and 15
 T. 5. S. R. 3 E. Oct 24th 1878 at the instance of John Niemeyer August Drosch
 M Schuyler Co Sur of Mercer Co
 Copied from note Book No 20 Page 15 and is correct to the best of my belief
 Celina Aug 18th 1892
 Marcus Schuyler Surveyor

SEC. 35 T 55 R 1 E LIBERTY TWP.

1877 George Dany et al
Survey Bk 3, pg 146

ROAD RECORD

(1)

Sec 35 T 5 S R 1 E Liberty Township

Plot and Notes of Survey made by me in Sec 35 T 5 S
of R 1 E on the 21st 22nd 23rd 24th days of December 1877
at the Instance of George Dany and W. A. Van Horn
Chairmen Sworn Jurors Hebron and Milton Shverts

- A N. W. cor of Sec Stone 20, 18, 12 Stone witness West 30 links
Elm 12 N 89 E 163 1/2
 - B Stone 23, 4, 4 triangular in survey by me in Sec 26
 - C S. E. cor and Stone 13, 6, 4 Sugar 88 19 W. Burr Oak 22 S 41 E 73
 - D N. E. corner of Sec Stone & Stone Witness N 45 W 50 links
 - E S. E. Post I find Beech 15 N 84 W 28 standing green
marked 1/4 Sec also the stump of Sugar 188 66 E 33 all correct
Stake bats and Stone 14, 12, 6 Hickory 94 S 5 E 5
 - F Stake Burr Oak 16 N 31 E 18 Black Ash 108 S 66 E 27 1/2
 - G center of Section made at point of crossing of right lines
from S. E. Post Stake Beech 20 N 47 E 29 Beech 22 S 73 W 33
 - H S. E. W. I find stump sound of W Oak 24 S 74 W 54 Planted on
Stake and Stone 15, 10, 8 Mulberry 18 N 78 E 118
Blue Ash 8 N 21 E 183
 - I S. E. Post I find Elm 15 N 24 E 32 down marked 1/4 S plainly appearing
Hickory 14 N 31 W 44 down all correct with notes marked near
Stake Hickory 12 N 41 1/2 W 11 Burr Oak 40 S 70 E 21 1/2
- The above and foregoing Plot and notes certify correct
Liberty Dec 24th 1877

Marcus Schuyler County Surveyor
of Mercer County Ohio

Comp

The above notes of Survey were copied by me from note
Book No. 19, Pages 231 and 232 and are correct to the best of my belief
Celia June 18th 1892

Marcus Schuyler Surveyor

S. Kittle

04-35-200-002

04-3

SURVEY No.

In Town 55 of Range 1 East. Plat and Notes of Survey made by me on the 14 day

of AUGUST

, A. D. 19 68, in Sec. 35, Town 55, of Range 1E, at the instance of

BK. 4 LIBERTY TWP. Pg. 178

The Johnson-Watson Co., Dayton, Ohio—N-7609

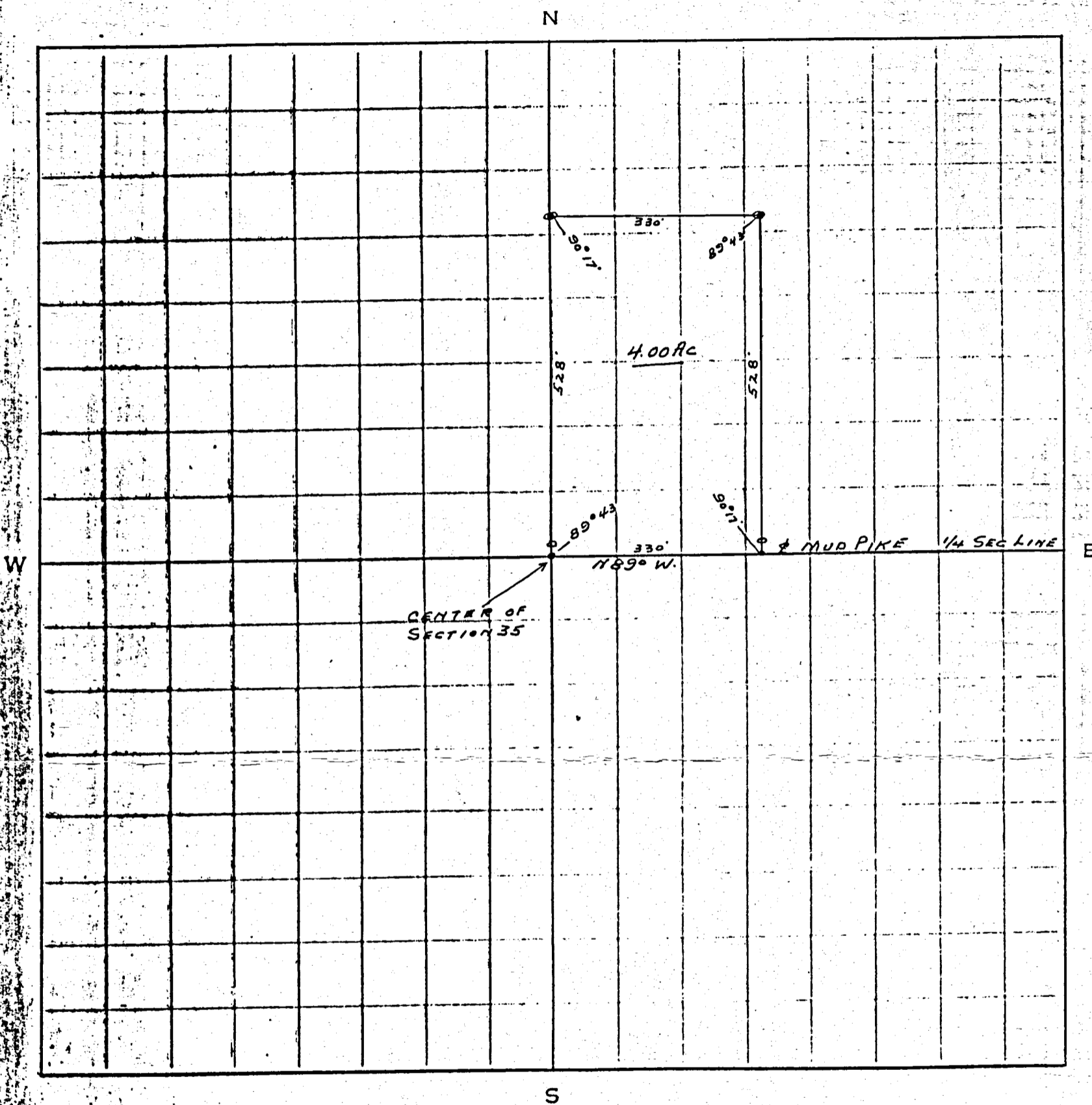

LEGEND

- o IRON PIPE
- R.R. SPIKE

TRACT OF LAND IN SECTION
 35-T55 RANGE 1E LIBERTY
 TOWNSHIP.

DONALD. TEVIS SURV. #5258.
 8.14.68.

MERCER COUNTY. 260

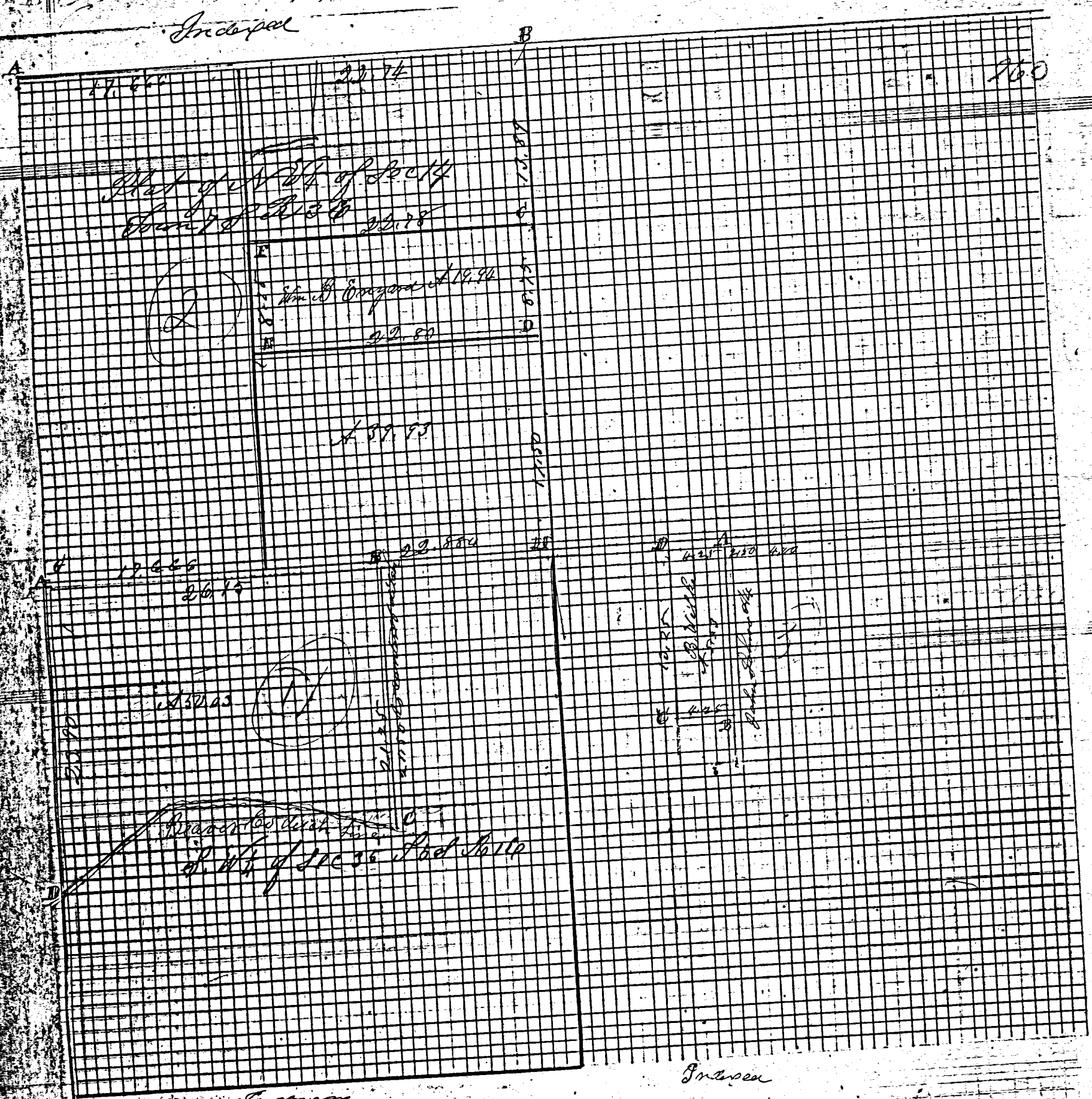

Notes in Dec 18 17 d. R 36 Survey for Barney Wicker
 A Stone 14.14.10 April 20th 1865 Limestone 20.6.4
 B Limestone 30.8.4 South of A 13 1/4 chains
 C Stake 1/2 chains West of B D Stake 4 1/2 chains West of A
 See my knowledge and belief
 Belina Sept 2nd 1892

Marcus Schuyler Surveyor

ROAD RECORD

1
 Plat and Notes of Survey made by me in the S. W. 1/4 of Sec 35 T55. R1E on Feb 18th 1890 at the instance of Samuel Hoffman
 W¹/₄ Post A Stone at 1/4 Post of Sec Stone 20. 18. 12 inches Stone Witness S 45 E 45 links and South 45 W 45 links distant
 B Stake and Stone 1. 0. 8. 7 inches being 6th chains east of Stone corner by me in Survey of N. W. 1/4 of Sec 35 T55. R1E
 C Stake on north bank of Co ditch
 D Stake on Sec line on S side of Co ditch on Beaver Creek

261) Celina Feb 19th 1890 Marcus Schuyler Surveyor

The above notes of Survey by me were copied from Book 23 Page 44 and are correct to the best of my belief
 Celina Aug 29th 1892 M Schuyler Surveyor
 at the instance of Samuel Hoffman

W¹/₄ Post A Plat and Notes of Survey made by me in the S. W. 1/4 of Sec 14 T7. S. R3 E on the 8 and 9th days of May 1872 at the inst of Wm B Canyon. Chainman, duly sworn
 B Wm Livingston and J Conroy & Co. T55. R1E
 C Stake on Sec line by me in former Survey in May 1862
 D Stake between Stone 20. 12. 6 marked Walnut & N 99 E 23 S not marked

261) Apple 5. S 20 1/2 W 12 2 1/2
 B N 1/4 Post Stone. S. W corner of Brick Schoolhouse N 7 1/2 E 184 links
 C Burr Oak S 8 7 1/4 E 253 1/2

C Stake at sec line Stone 12. 8. 7 marked W Oak 24. S 45 1/2 E 65
 D White Oak 40 N 57 E 48
 E S. 1/4 Stone 12. 10. 6 Buck 16 N 23 1/2 W 99 Buck 20 N 56 W 23 1/2
 F being 17. 50. e. w. chain of " the center of section
 G Stake Stone 17. 16. 7 Iron 20. 18. 1 E 324
 H S. 1/4 Stone 11. 10. 6 1/2 Gum 10 E 88 1/2 E 267 by corner S 85 E 96
 I 1/4 Post has lost line bisected Stake W Cherry 60 S 7 1/2 E 30 1/2 S 1/4 E 290
 J Stake at crossing of right lines from 1/4 Post White Oak 36 N 89 W 59 1/2
 K Stake 10 N 71 E 2 1/2 Green Ash 20 S 80 1/2 E 38 old marked
 L At S 1/4 Post Stake W Ash 9 21 E 55 1/2 W Ash 80 S 8 W 21 1/2

261) The above is correct to the best of my belief
 K Harrison May 9th 1872 M Schuyler Co Surveyor

The above notes of Survey were copied by me from
 D Book 23 Page 44 and are correct to the best of my knowledge and belief
 Celina Oct 27th 1892 Marcus Schuyler Surveyor

MERCER COUNTY, 252

1867
 1867
 1867
 1867

Independ

Independ

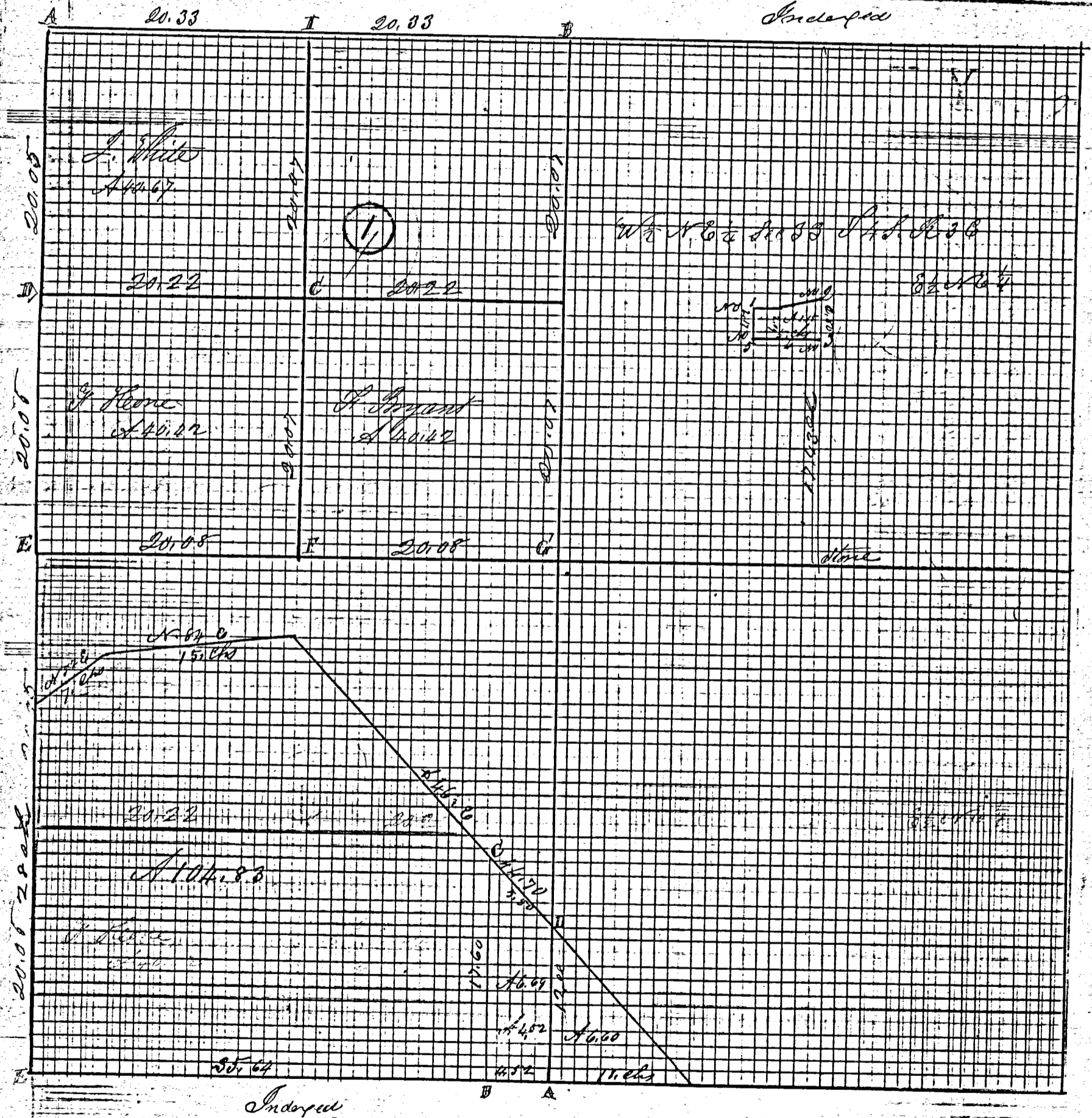

Notes of Survey made by me in the N. W. 1/4 of Sec 5 Twp. 55 S. R. 1 E. on the 18th day of March 1890 at the instance of J. B. Garrison the top of Plat 2 North center of Sec Stone Burr Oak 14 N 34 E. 131 S. Burr Oak Stamp 30 N 61 W 110 links line Stone 14 S. 2 1/2 triangular on the North side of Road 2 feet North of line
 The above is correct to the best of my knowledge and belief Mar 18 1890 Medley
 Copied from Note Book 23 Page 46 Aug 30th 1892

Camp

Surveyor

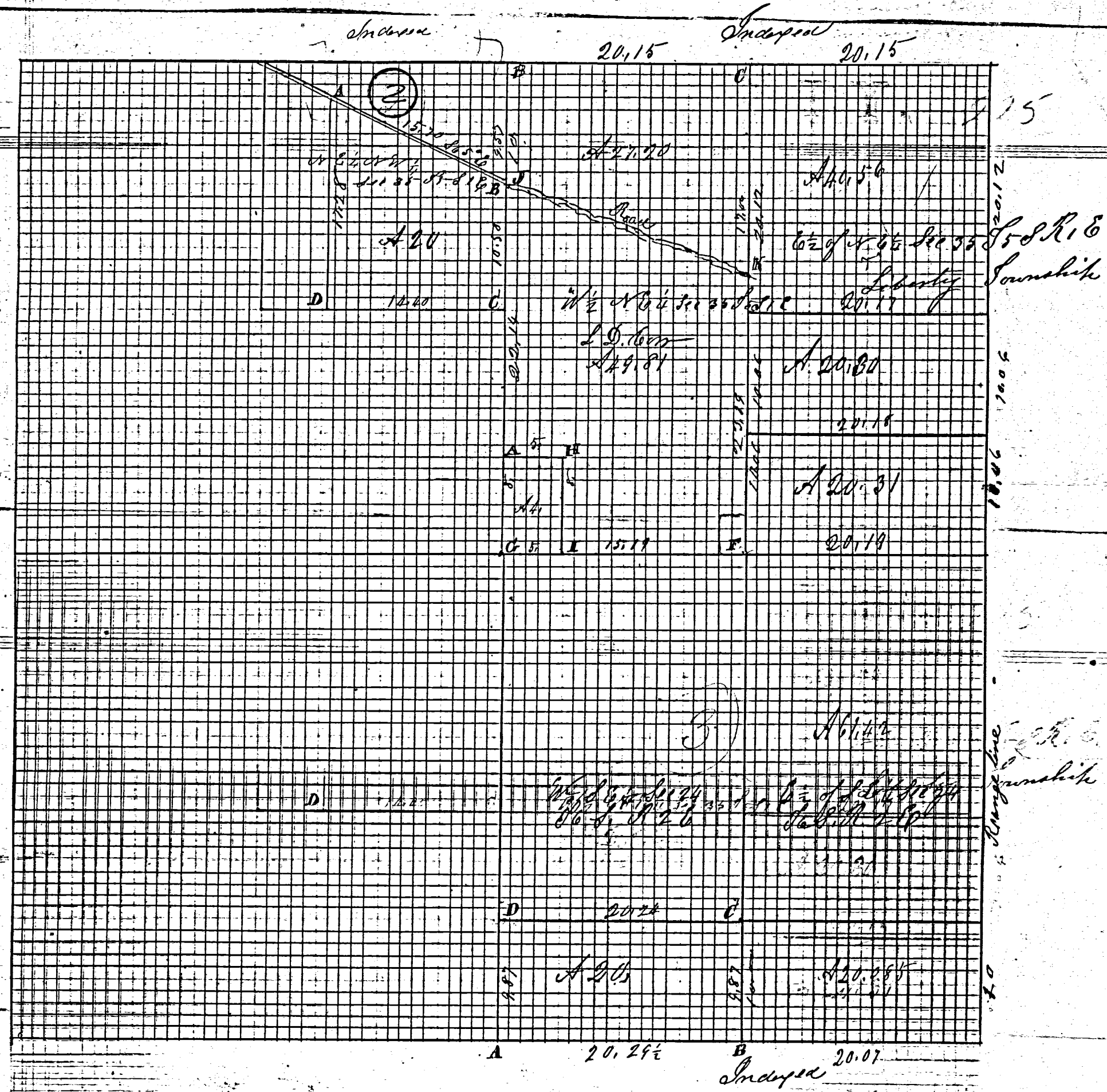

Plat and notes of survey made by me in the S. E. 1/4 of Sec 24, T. 6. S., R. 2 E. on the 30th day of Nov 1885 at the inst. of Christian Beckm and Gatz Johnston they being chain carriers.

A Stone 16.12 6 W. 88° 38' 42" B Stone Buckle 4 17 0 43
 C Stone 16.12 6 W. 88° 38' 42" D Stone 16.12 6 W. 88° 38' 42"

Nov 30th 1885
 M. Schuyler
 Copied by me from note Book 22 Page 145 Aug 8th 1892 M. Schuyler

222

ROAD RECORD

Sec 35 T5S R1E Liberty Township
 Notes of Survey made by me in the W 1/2 of the N E 1/4 of
 of sec 35 T5S, R1E on the 17th day of Dec 1885 at the
 Instance of L D Carr

- A Stake 8 chains North of & on line
- N&P B Stone in stone in Pike Schickory 7 N 47 E 42 Beech 12 1/2 W 34
- C Stone 13.6.4 Sugar 8 S 35 W 46 1/2 not marked Burr Oak 22 1/2 41 E 73
- E Stone Burr Oak 16 N 31 E 18 Black Ash 10 1/2 60 E 27 1/2 in sec Dec 1885
- G center of sec limestone 20.12.4 Beech 22 1/2 14 W 33 Beech 20 N 77 1/2 E 29

- H Stake 5 chains East of & and 8 chains North of I no trees
- I Stake on E or W center line of sec 5 chains East of & center of sec W Schickory 18 N 42 E 30
- J Stake 10 chains South of North 1/2 Post on line being on the South side
 of the Celina and Canyon mud Pike

K Stake on the North side of Road not fixed as corner the Road
 being the line and not run by me the Area of each
 piece will probably measure 27.20 A and 4 A and 4 1/2 81 h Area
 not being definitely proved

- A Stake Celina at Dec 18th 1885 Mc Schuyler Co Sur of Mercer
- N&P B Stone in stone in Pike Schickory 7 N 47 E 42 Beech 12 1/2 W 34
- C Structures notes of survey by me were copied by Fred J. ...
 Book 22 Pages 146 and 147 and are correct to the best of my belief
 in Celina August 8th 1894 Marcus Schuyler Surveyor

- (E) Stake Notes of Survey in the N E 1/4 of N W 1/4 Sec 35 T5S, R1E
 on the 2nd day of Jan 1886 at the Instance of Alexander Hine
- A No Stone 12.8.6 White Oak 4 1/2 S 87 1/2 W 38 1/2 White Oak 14 N 58 1/2 E 12 2 1/2
- B Sand Stone Walnut 4 S 87 1/2 W 38 1/2
- C Sand Stone 16.10.8 White Ash 7 N 77 W 37 Red Oak 6 N 18 W 1 1/2
- D Stone 12.12.8 Beech 20 N 84 E 9 1/2 Beech 18 N 10 W 1 1/2

The above notes of survey I hereby certify correct
 not being definitely proved

- A Stake Celina at Dec 18th 1885 Mc Schuyler Co Sur of Mercer
- 120 I The above notes of survey by me were copied from note Book 2
 Page 147 and are correct to the best of my belief
 in Celina August 8th 1894 Marcus Schuyler Surveyor

SURVEY FOR ROGER F. & ROSE ANN SIEFRING

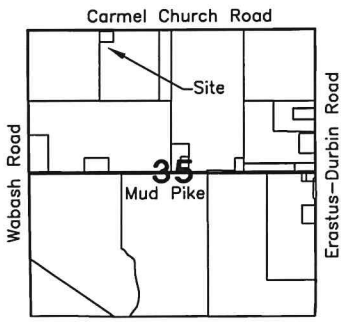
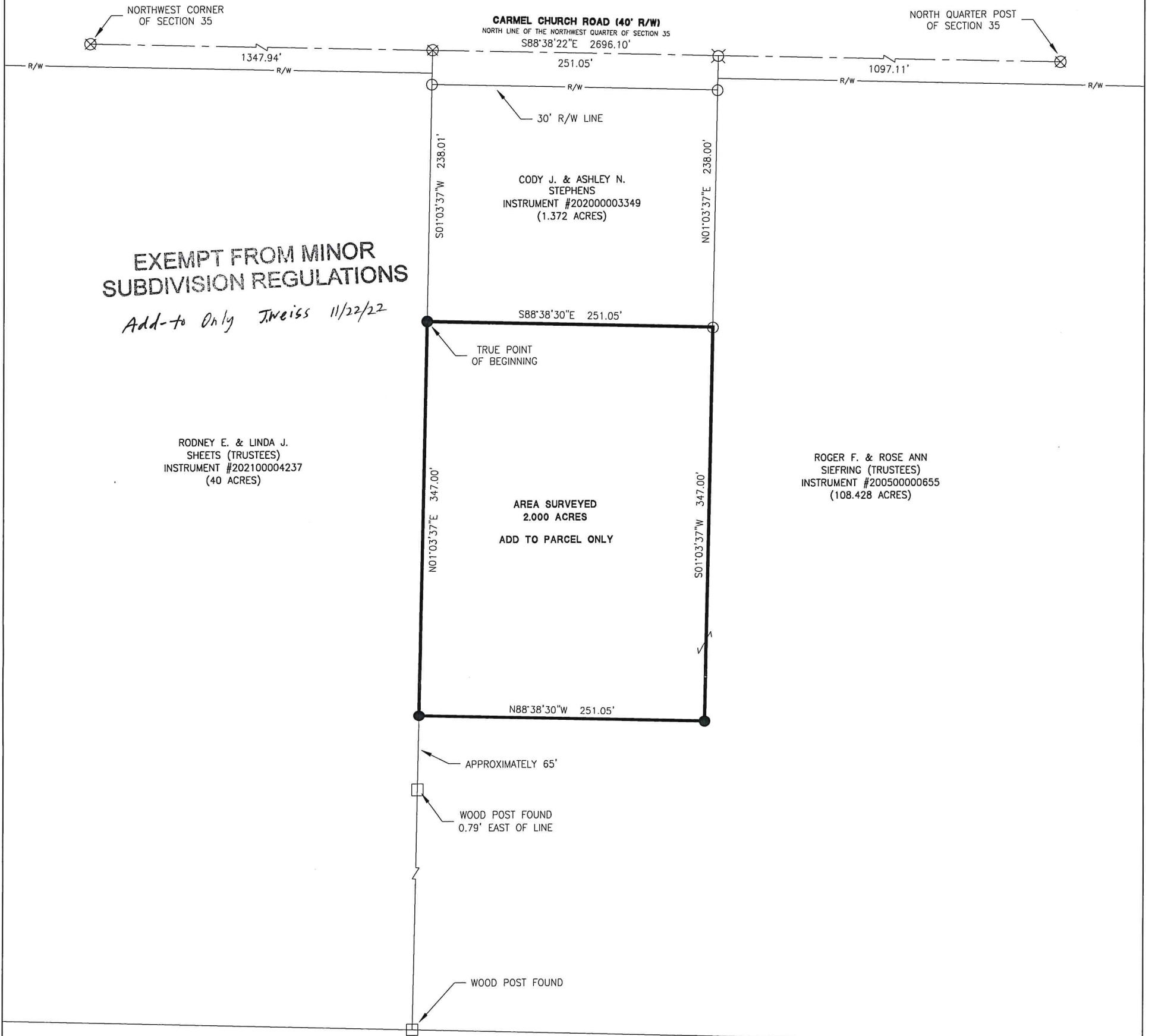

References:
Stoll Survey by Roy F. Thompson PS #5379 in September of 1992.
Siefiring Survey by Kent B. Marbaugh PS #7421 in January of 1994.
All Deeds on Record.

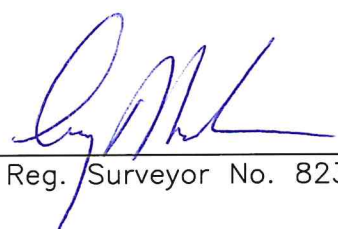
Surveyed By: 
Craig W. Mescher Reg. Surveyor No. 8237

LEGEND

- ⊗ RR Spike Found
- Iron Pin Found
- Iron Pin Set
- ⊙ Mag Nail Set
- ⊗ Mag Nail Found
- Con Mon. Found
- △ Section Corner

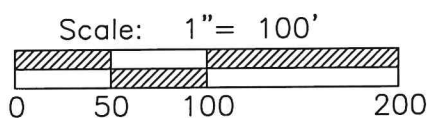

PROJECT # 222808.113

ACCESS
Engineering Solutions

1200 IRMSCHER BLVD., SUITE B, CELINA, OH 45822
www.accessengllc.com | 419-586-1430



Basis of Bearings:
Mercer County Local Coordinate Datum.

State of: Ohio County: Mercer
Township: Liberty
Sec.: NW 1/4 35 Town: 5S Range: 1E
Deed Ref.: Instrument #200500000655
Date Surveyed: November 18, 2022