

SHEETS SURVEY
PART SW 1/4, NW 1/4, SEC 22, T55, R1E
LIBERTY TWP., MERCER CO., OHIO

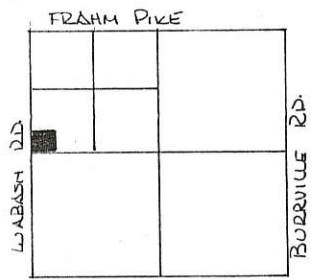

- LEGENDS -
- △ STONE REF.
 - IRON PIN SET
 - NAIL SET.
 - + POINT

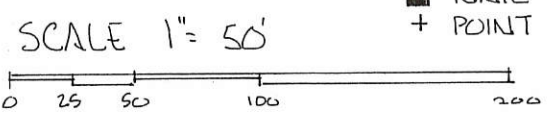

SEC. 22 - LIBERTY TWP

DEED REF. VOL. 252 PG. 309
VOL. 316 PG. 665

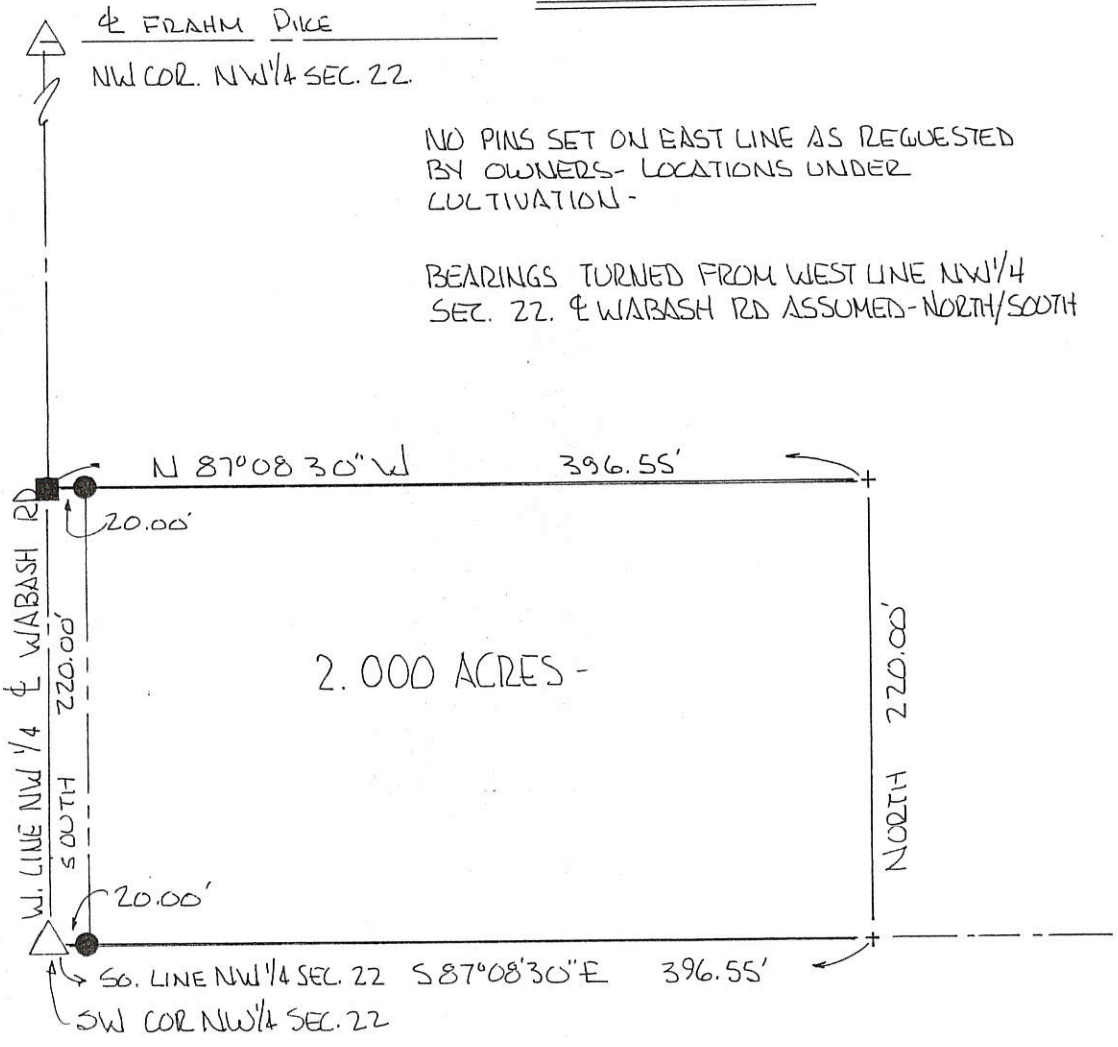

PLAT BY SURVEY OCT. 1998

Roy F. Thompson, Jr.
ROY F. THOMPSON, JR. REG. SUR. # 5379



PERMANENT PARCEL No. _____		
Part of: <u>NW 1/4</u> Sec. <u>22</u> T <u>55</u> R <u>1E</u> <u>LIBERTY</u> Township		
Grantor: _____	Area Retained: <u>38.00</u> Acres	
Grantee: _____	Area Transferred: <u>2.000</u> Acres	
Deed References: <u>V. 252 P 309, V 316 P 665</u>		
APPROVALS: <u>Roy F. Thompson, Jr.</u>		
AGENCY: Board of Health	Co. Sanitary Engineer	County Engineer
DATE: <u>26 OCT 98</u>		

04-22-200-002

LOCATION SKETCH

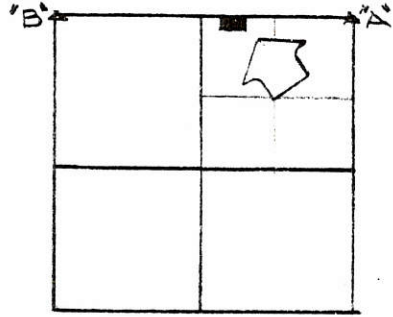

SECTION 22

LEGEND

- "A" = STONE @ N.E. CORNER ~ SEC. 22
- "B" = STONE @ N.W. CORNER ~ SEC. 22
- "C" = RAILROAD SPIKE SET

N. E. CORNER ~ N. W. CORNER OF SEC. 22 AND FRAHM PIKE RD.

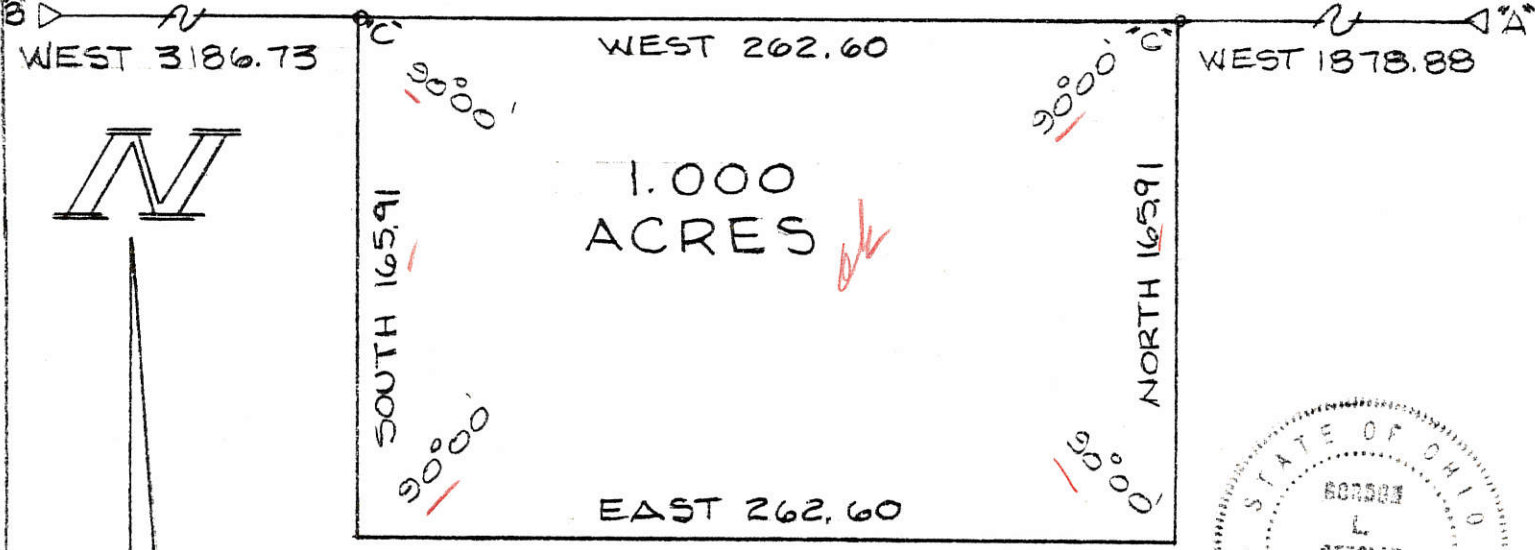

WHAT SET?



SURVEYED BY Gordon L. Geeslin

GORDON GEESLIN
REGISTERED SURVEYOR
No 5372
~ CELINA, OHIO ~

FRANK SMERIK SURVEY IN THE
N. 1/2 ~ N. E. 1/4 OF SECTION 22 TOWN 5
SOUTH, RANGE 1 EAST, (LIBERTY TWP.),
MERCER COUNTY, OHIO

APRIL 11, 1985

SCALE 1" = 60'

04-E
04-22-300-003

LABRUN SURVEY PART SW 1/4 SEC 22, T55, R1E LIBERTY TWP., MERCER CO., OHIO

C. Eng

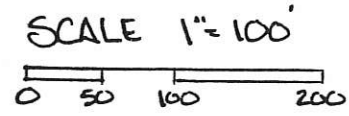

LOCATION PLAT

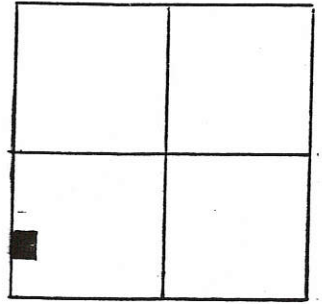

SEC 22, LIBERTY TWP.

LEGEND

- IRON PIN FOUND
- SPIKE FOUND

PARCEL NOT IN FLOOD HAZARD ZONE
"FIRM" PANEL # 390392-0025 P3
SEPT 1989

BEARINGS TURNED FROM WEST LINE SEC. 22
& WABASH RD. ASSUMED NORTH-SOUTH.

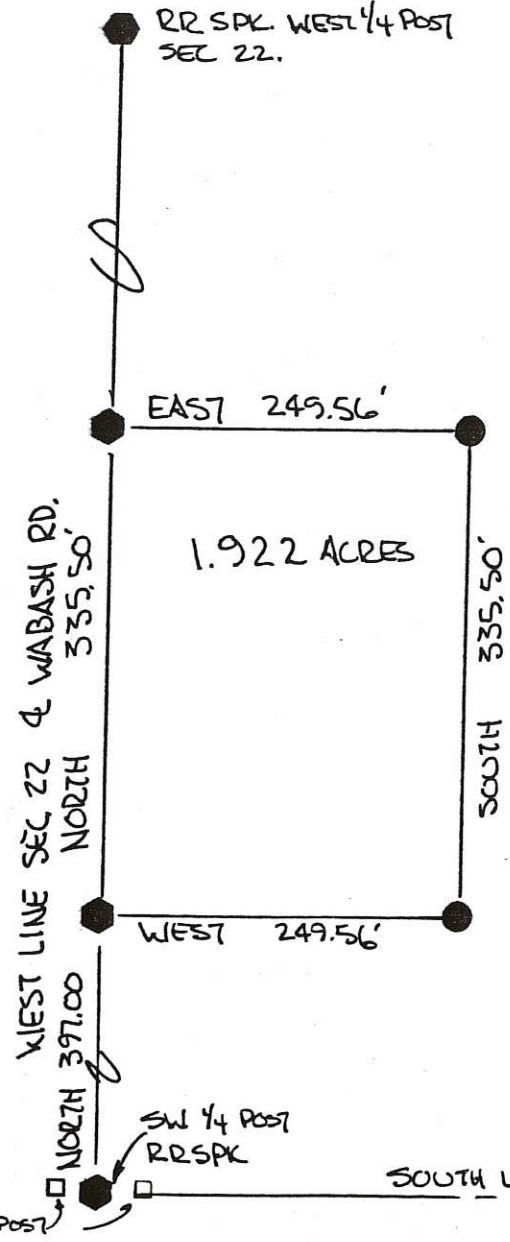

THE GRANTORS HAVE DEDICATED ADDITIONAL LAND EAST OF & ADJACENT TO THE EXISTING R/W OF THE WABASH RD. TO CREATE A THIRTY (30.00) FT. R/W ALONG THIS PARCEL.

Robert C Labrun 11-9-92
ROBERT C LABRUN, GRANTOR DATE

Violet Labrun 11-9-92
VIOLET LABRUN, GRANTOR DATE

PLAT BY SURVEY AUG-1985 *
Roy F. Thompson Jr.
ROY F. THOMPSON JR. REG. SUR 5379-



*THIS PLAT PREPARED TO SATISFY MINOR SUBDIVISION REQUIREMENTS TO COMPLETE LAND CONTRACT SALE.

PERMANENT PARCEL No. _____		
Part of: <u>SE 1/4</u> Sec. <u>22</u> T <u>55</u> R <u>1E</u> LIBERTY Township		
Grantor: <u>LABRUN</u>	Area Retained: <u>78.078</u>	Acres
Grantee: _____	Area Transferred: <u>1.922</u>	Acres
Deed References: <u>V 174 P 64</u>		
APPROVALS: <i>Bruce W. Gfeller</i>	_____	<i>John F. Ellinger</i>
AGENCY: Board of Health	Co. Sanitary Engineer	County Engineer
DATE: <u>5 NOV 92</u>		<u>10-5-92</u>

FILED IN SURVEY BOOK

04-22-300-003

LABRON SURVEY

NW Cor.
SW 1/4
SEC 22

PART SEC. 22, T55. R1E
LIBERTY TWP, MERCER Co., O.

LOCATION POINT
FROM R1E

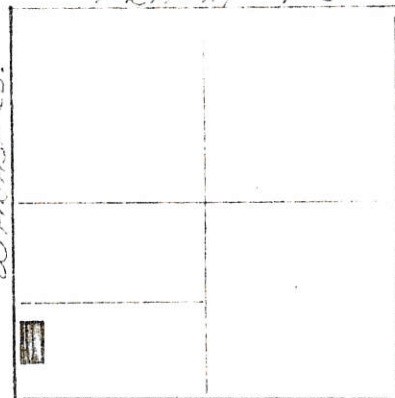
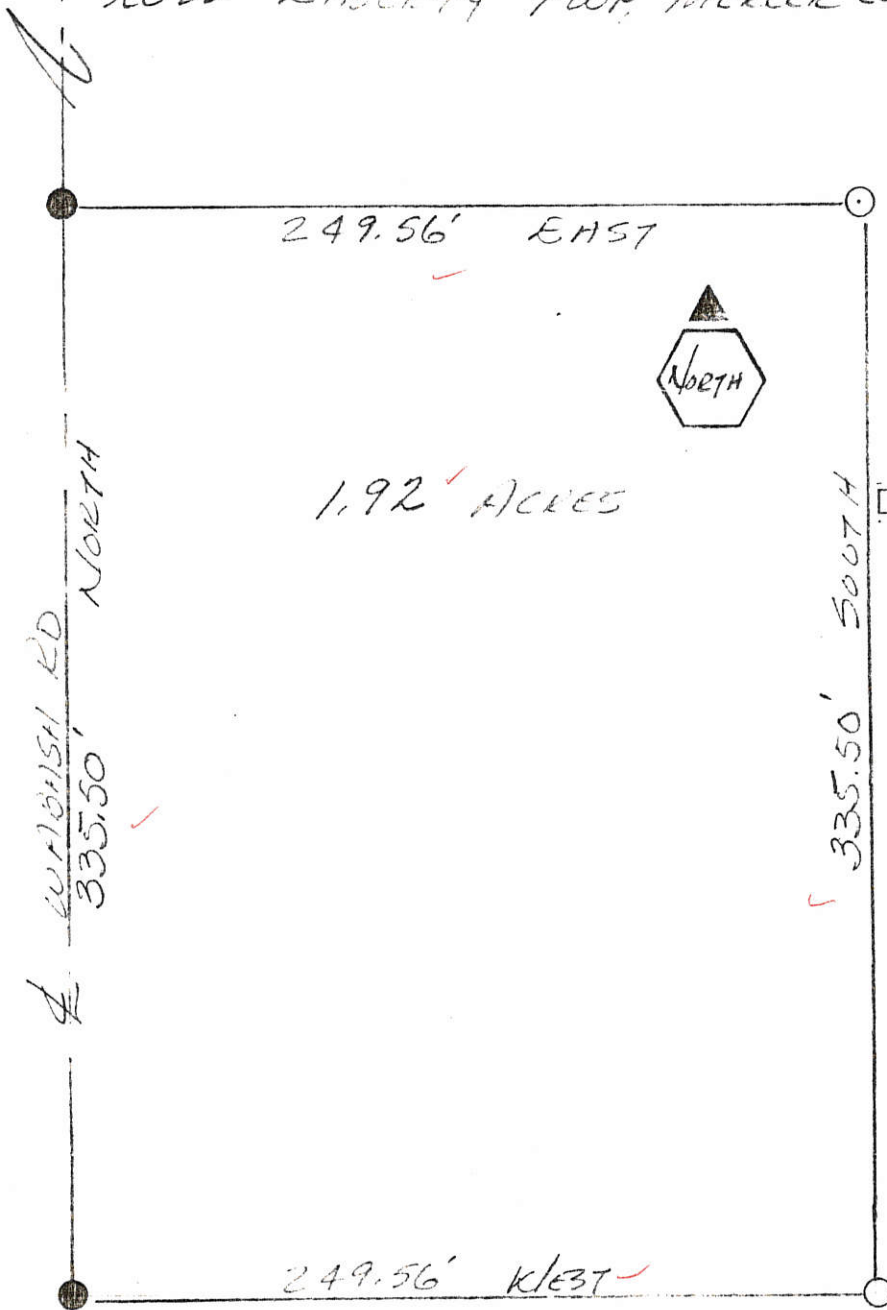

SEC 22, T55, R1E
LIBERTY TWP.

LEGEND

SEE WRITTEN

- RAILROAD SPIKE
- IRON PIPE
- ◐ EXIST. COR. MARK

FOUND SET ?

SCALE 1" = 60'

BEARINGS TAKEN
FROM WALNUT
ROAD HERE
TO HERE SOUTH

DEPT OF SURVEY 8-1-15

Roy F. Thompson
 Roy F. Thompson, Sr.
 REG. SURV. # 5379

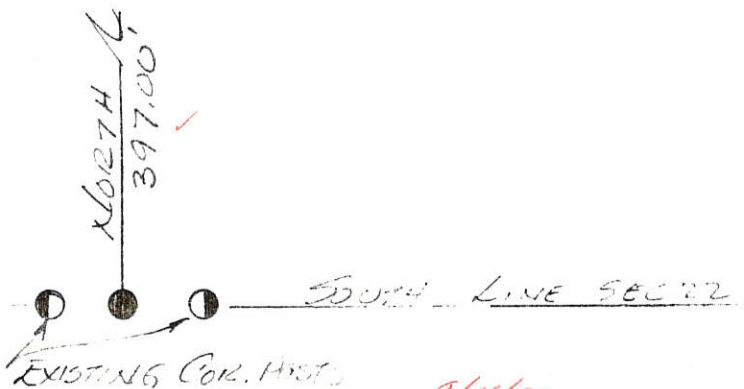

NO GRAPHIC SCALE NECESSARY

9/16/85
J.A.M.

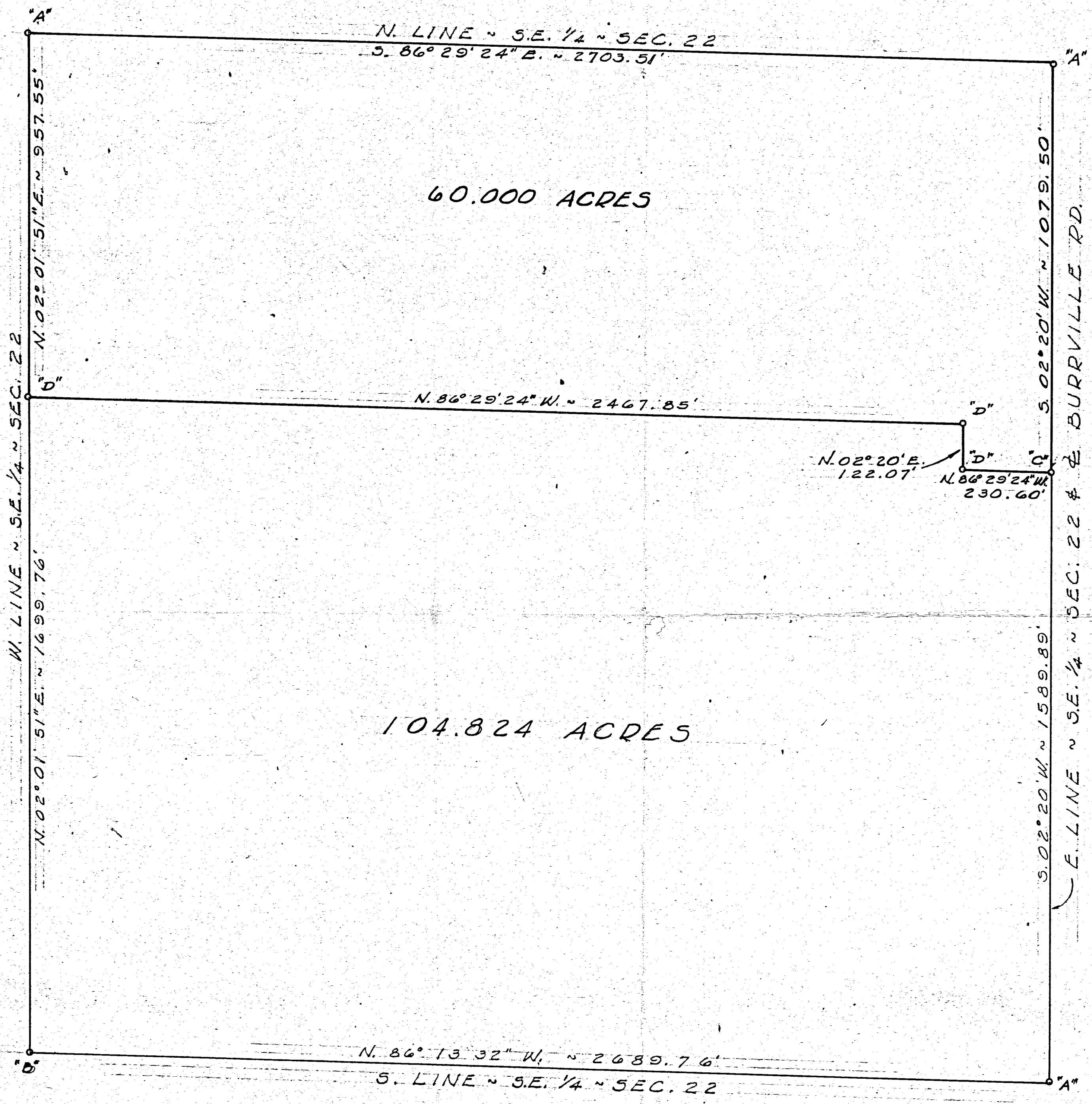
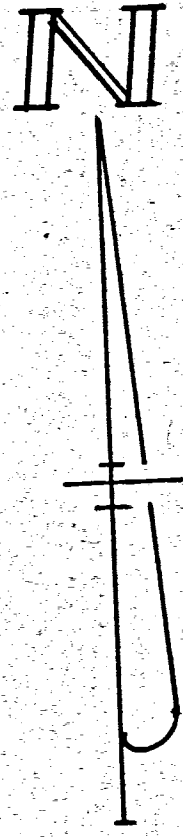

THE E. LINE OF THE SE. 1/4 WAS ASSUMED TO BEAR S. 02° 20' W.

LEGEND

- "A" = CORNER STONE FOUND
- "B" = SET 5/8" IRON BAR IN PLACE OF ROTTEN OUT CORNER POST.
- "C" = RAILROAD SPIKE SET.
- "D" = 5/8" IRON BAR SET.

SURVEYED BY Gordon L. Geeslin
 GORDON L. GEESLIN
 REGISTERED SURVEYOR
 No 5372

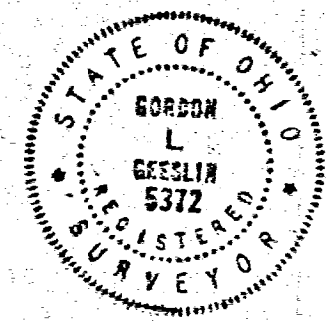

THOMAS SURVEY OF THE S.E. 1/4 OF SECTION 22, TOWN 5 SOUTH, RANGE 1 EAST (LIBERTY TWP.), MERCER CO., OHIO.

APRIL, 1978

SCALE 1" = 200'

MERCER COUNTY.

Notes of survey made by me on the West end of the north line of Sec 28 T6 S. R 3 E at the Inst of John Rupton
 A N.W. corner of sec Stone 21.814 Burr Oak 20 N 45 1/2 W 73 in former survey
 B S line Stone 18.12.4 tri B Ash 123 1/2 E 24 in sur 1868 new W Ash 48 53 612
 C N.E. P S line Stone 24.10.8 Elm 22 N 55 E 65 1/2 01m. over Sweet Oak 250 82 1/2 W 97
 The above I hereby certify correct belina Sept 18 1882 M Schuyler Co Sur
 The above notes of survey were copied by me from note Book 22 Page 003 and are correct to the best of my knowledge and belief belina August 19th 1892 Marcus Schuyler Surveyor

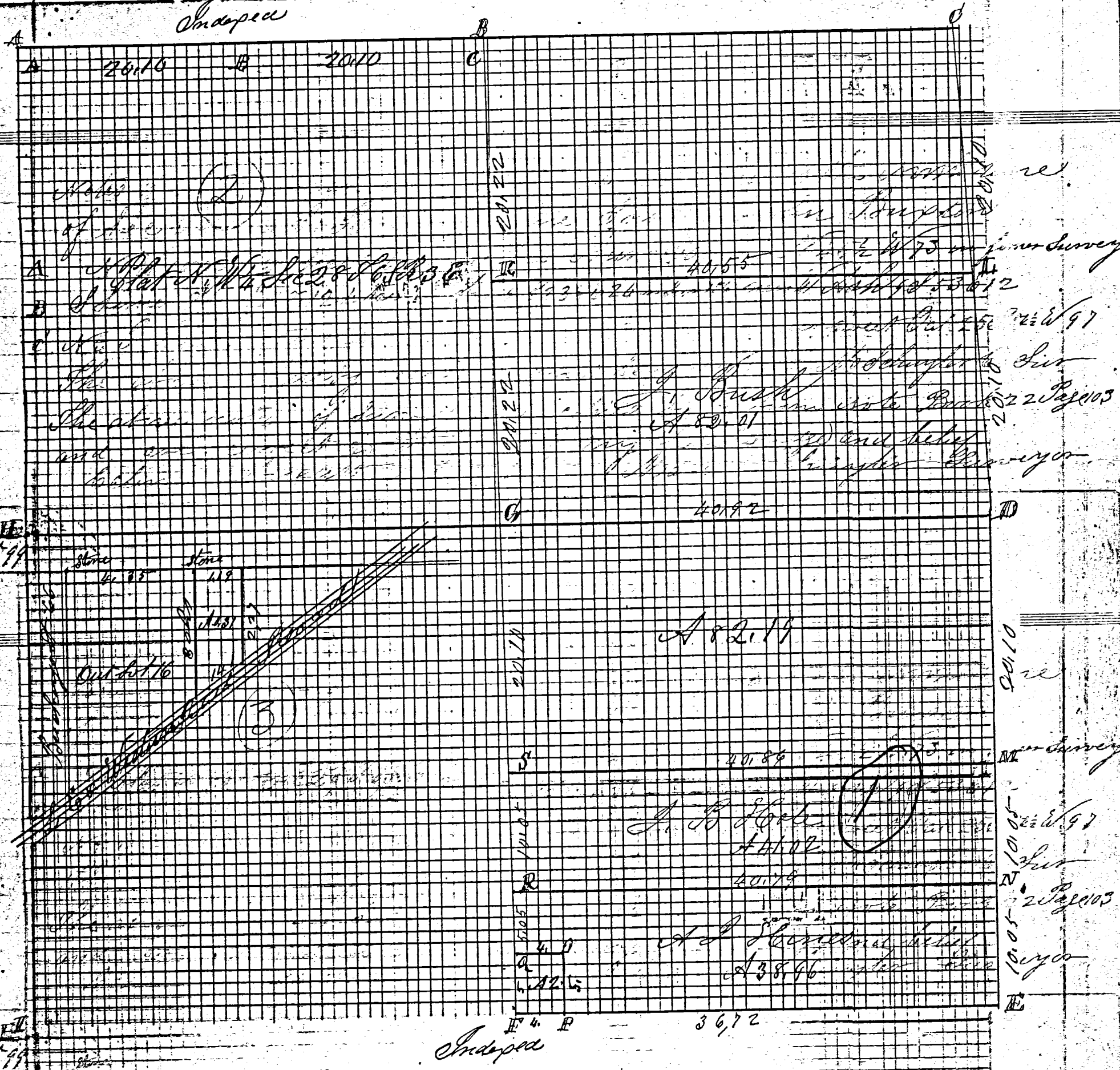

Survey made by me on the 4th day of April 1889 at the Inst of A. Crim in Out Lot No 16 East of Celina commencing at a stone corner 4³⁵/₁₀₀ chains East of a stone corner at the N.W. of Out Lot No 16 thence East 1⁵⁰/₁₀₀ chs thence South 9²⁷/₁₀₀ chains to a Point 30 feet North of the center of RR thence S 57⁰/₁₀₀ W 1.41 chs to a lime stone corner Stone 10.3 inches high thence North 3 chs to the place of beginning containing 1/2 an acre Copied by me from note Book 23 Page 8 Oct 10 1892 M Schuyler

ROAD RECORD

1

Sec 22, T-5-S, R-1-E Liberty Township

Plot and notes of survey made by me in the East 1/2 of Sec 22 T-5-S, R-1-E East on the 19, 20 and 21st days of April 1880 at the inst of John B Hoke Amos J Hines and John Bush Chairman sworn John Shaveley and John B Hoke

- A Stone 14.11.4 White Oak 58 45 1/2 65 2 1/2 White Oak 20 N 48 W 99 0 1/2
- B N 1/4 P Stone 19.11.3 Beech 20 N 69 E 52 Beech 20 S 48 W 87
- C N. E. cor of sec Stone
- D E 1/4 P Stone 31.14.12 Red Oak 22 West 5 1/2 Elm 16 S 53 E 36 1/2
- E S. E. cor sec Stone 32.12.8 Beech 20 N 75 E 23 Beech 16 S 46 W 115
- F S 1/4 P trees lost line bisect sec Stone 16.10.8 R Elm 7 S 50 W 10 S 50 E 83 1/2 W 92
- G center of sec at intersection of right lines from 14 Posts stake and stone 10.8.6 White Oak 40 N 88 1/2 W 42 1/2 Hickory 20 N 86 W 93
- H N 1/4 P Stone 16.14.8 by me in corner sec 21 Hickory 18 N 79 E 43 S 18 N 44 W 100 at
- I Stone Burr Oak 36 N 12 W 45 Burr Oak 16 S 38 W 58 1/2
- J Stone 20.14.10 Red Oak 7 S 47 1/2 E 6 3/4 Elm 8 N 68 1/2 W 4 1/2
- K Stake Stone 13.6.2 White Oak 40 S 24 1/2 E 26 1/2 Red Elm 6 N 15 W 58
- L S 1/4 Stone 17.14.8 Black Ash 8 N 86 1/2 W 37 Black Ash 8 N 39 W 58
- M Stone Burr Oak 10 N 32 E 62 Cottonwood 7 N 62 W 63 W 99 0 1/2
- O S Stone 6.4.4 Red Oak 13 N 40 1/2 E 14
- P S Stone 14.6.5 Red Oak 7 N 55 1/2 E 46 White Oak 18 S 50 E 80
- Q S Stone 8.6.3 Burr Oak 15 N 62 E 93 1/2
- R S Stone 10.6.5 White Oak 12 N 36 1/2 E 33 White Oak 18 S 7 E 78 1/2
- S Stone 16.10.6 White Oak 5 S 5 E 48 White Oak 10 N 1 1/2 E 55 1/2

The above notes of survey I certify correct to the best of my belief Liberty April 21st 1880 M Schuyler Surveyor of Merit

The above notes of survey made by me and copied from note book No 20, Pages 88 and 89 this day I certify correct
Celina June 29th 1892 Marcus Schuyler Surveyor

Notes of survey by me in N 1/4 of Sec 22, T-5-S, R-1-E on the 1st day of Aug 1882 at the inst of Wm Shuman and Wm Dixon

- A Stone W Oak 12 S 62 E 53 1/2 Burr Oak 11 S 65 W 85 1/2
- B Stone Red Oak 12 S 33 W 27 White Oak 11 N 1 1/2 E 23 C & D no notes
- E N 1/4 P Stone by me in former survey E 1/2 18 S 34 1/2 W 76 W. Ash 18 N 68 E 16
- F S Stone 14.8.6 Black Ash 8 N 63 1/2 E 49 Black Ash 8 S 53 1/2 E 39 1/2

The above is correct to the best of my belief
M Schuyler Surveyor

The above notes of survey by me were copied from note book 21 page 20 and a reference to the survey was never completed
Celina June 29th 1892 Marcus Schuyler Surveyor

MERCER COUNTY, 236

NECOR A 20.17 B 20.17 C N/4P 20.09 D 20.09 E NECOR

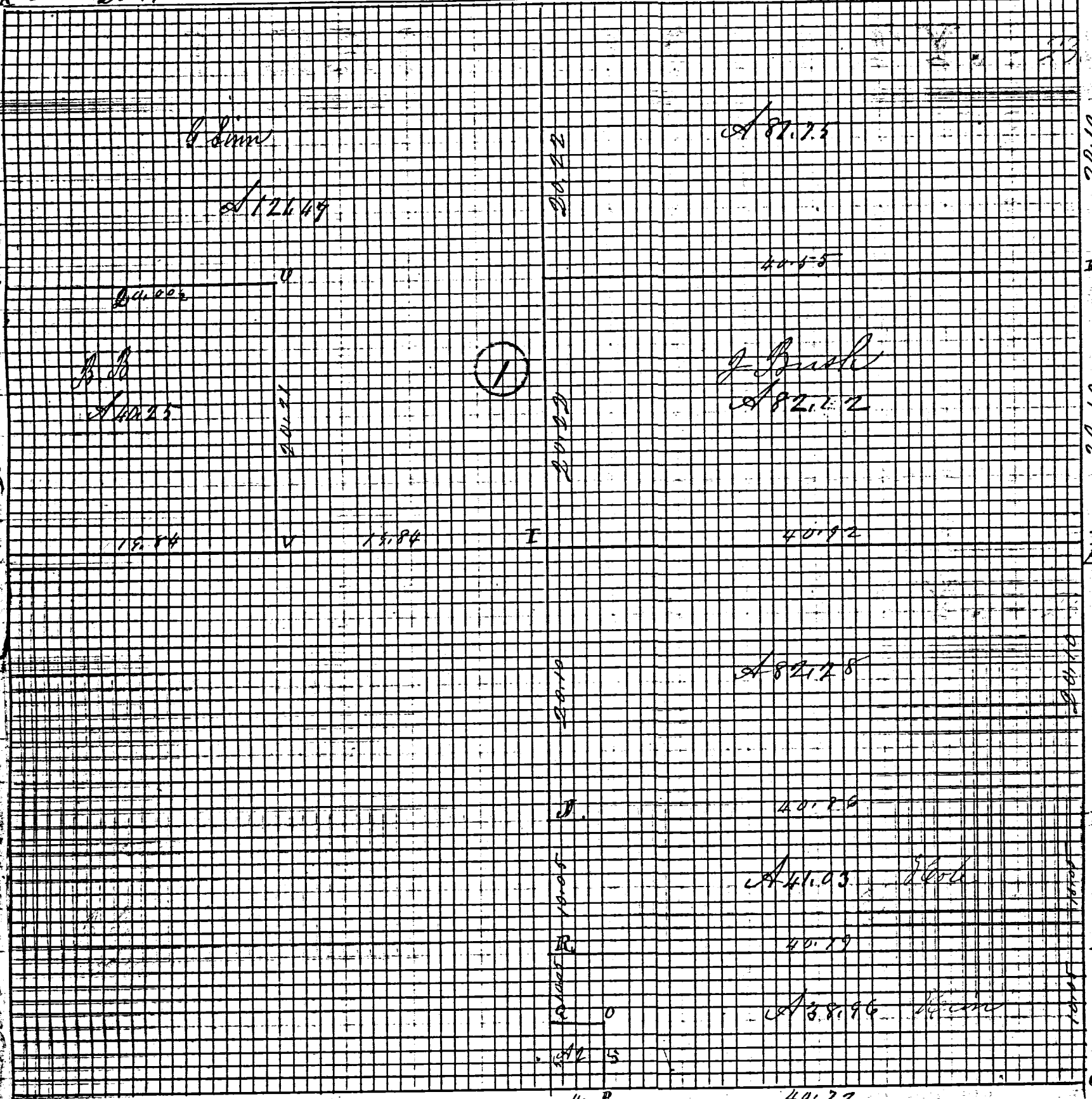

W/4P

E/4P

SECOR

Indexed
Compared Mar 4th 1893

ROAD RECORD

(1)

Notes of survey made by me in sec 22 T 5 S R 1 E
in N. W. quad to Dec 27 & 28th 1887 Gottfried Linnert and
Benjamin Bitter

A corners of sect 15, 16, 22 & 23 Stone 14, 11, 4 White Oak 20 N 48 W 99 Elm mark
 B Stone 20, 9, 8
 C Stone 19, 14, 3 Beech 20 N 69 E 52 Beech 20 N 48 W 37
 D no notes
 E Stone 24, 13, 4 Elm 12 S 50 W 69 Stone witness N 45 E 37
 F Stone 31, 14, 12 Red Oak 22 West 54 1/2 Elm 16 S 58 E 36 1/2
 G Stone 32, 12, 8 Beech 20 N 75 E 23 Beech 16 S 46 W 15 sec 23

236
S.P.

H Stone in sec 21 Stone 16, 14, 8 Hickory 18 N 49 E 43 Hickory 18 N 49 W 177
 I Stone 16, 10, 8 Red Elm 7 S 5 W 10 Red Elm 5 S 83 E W 22
 O Stone 6, 6, 4 Red Oak 13 N 40 E 14

P Stone 14, 6, 5 Red Oak 7 N 55 1/2 E 46 White Oak 18 S 50 E 80
 Q Stone 8, 6, 3 Burr Oak 15 N 62 E 93 1/2
 R Stone 10, 6, 5 no trees
 T Stone 12, 12, 8 no trees
 U Stone 20, 14, 6 " " " " " "

V Stone 12, 8, 6 Beech 24 S 60 W 42 1/2 White Oak 6 N 33 E 21 1/2

W The above notes of survey made by me were copied
 X from note Book No 22 Page 197, 198 and 199
 Y correct to the best of my knowledge and belief
 Z Helena August 11th 1892

Marcus Schuyler Surveyor

Compared Mar 4th 1893

T
 R
 B
 C
 E
 F

04-22-200-002
04-E(22)

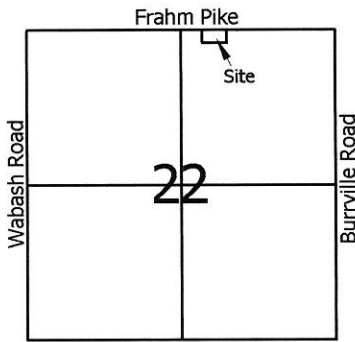

Scale: 1" = 100'



Legend:

- △ Cornerstone @ the NE corner of Section 22
- ▲ Cornerstone @ the N1/4 post of Section 22
- 5/8" X 30" Iron pin w/cap set
- Mag nail set

Reference is made to a survey by Gordon Geeslin dated 4-11-85. The east, west and south lines of the original parcel were surveyed based on this survey (cornerstone @ NW corner of Section 22 used)

**EXEMPT FROM MINOR
SUBDIVISION REGULATIONS**

add-to parcel

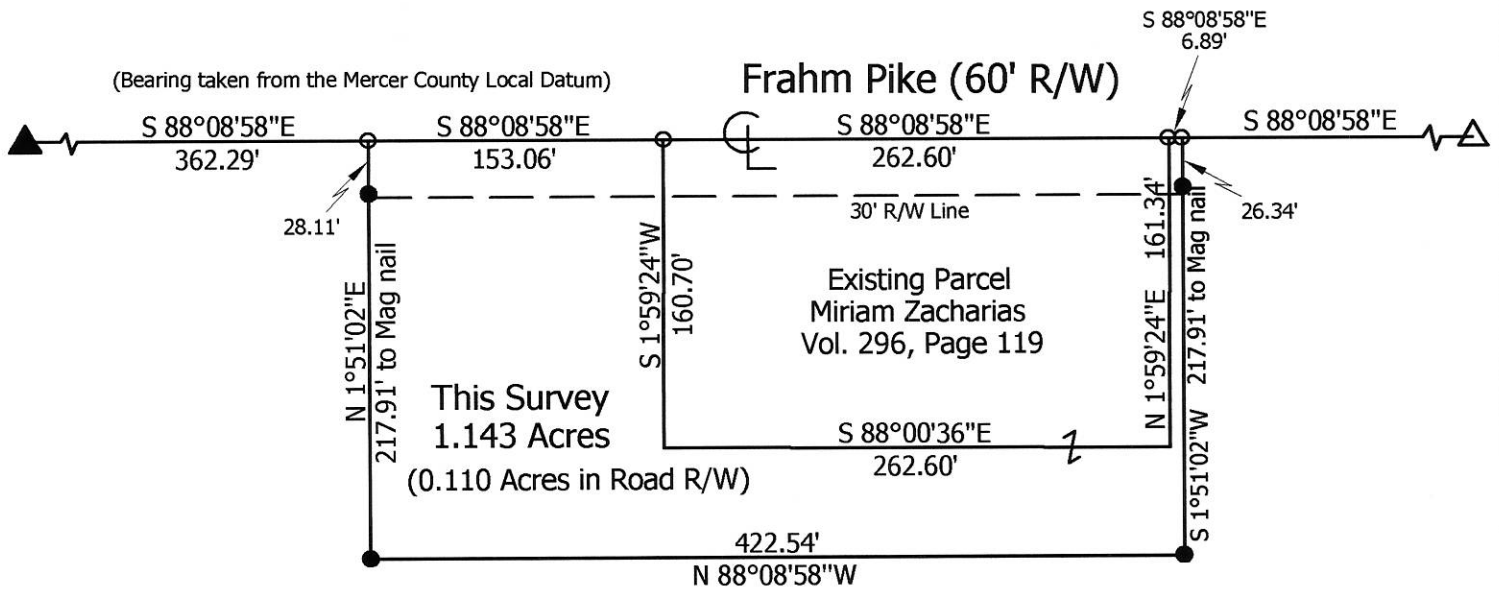

Marcella Smerik & Miriam Zacharias
Inst.# 200200004333

**Marbaugh
Land Surveying**

1901 Carolina Court
Celina, Ohio 45822
(419) 586-4293

Kent Marbaugh
Kent B. Marbaugh P.S.7421



Smerik Survey (1800 Frahm Pike)

State of: Ohio County: Mercer

Township: Liberty Sec: NE1/4 22 Town: 5S Range: 1E

City/Village: _____ Subdivision: _____ Lot: _____

Deed Ref: Inst.# 200200004333 Date Surveyed: 3-5-19

Approvals: _____	_____	_____
Agency: <u>Board of Health</u>	<u>Township Zoning Inspector</u>	<u>County Engineer</u>
Date: _____		

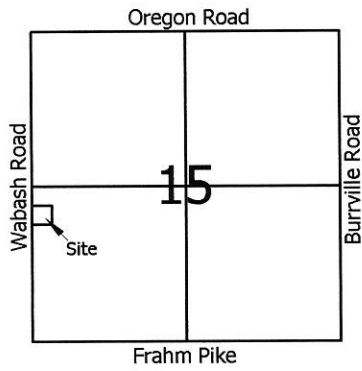

Legend:

- △ Cornerstone @ the SW corner of Section 15
- ▲ Cornerstone @ the W1/4 post of Section 15
- 5/8" X 30" Iron pin w/cap set
- Mag nail set
- ⊗ Railroad spike found (Geeslin)

Reference is made to a survey by Gordon Geeslin dated 4-11-85

Scale: 1" = 100'

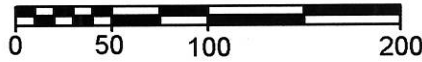

**EXEMPT FROM MINOR
SUBDIVISION REGULATIONS**

add-to parcel

Marcella Smerik & Miriam Zacharias
Inst.# 200200004333

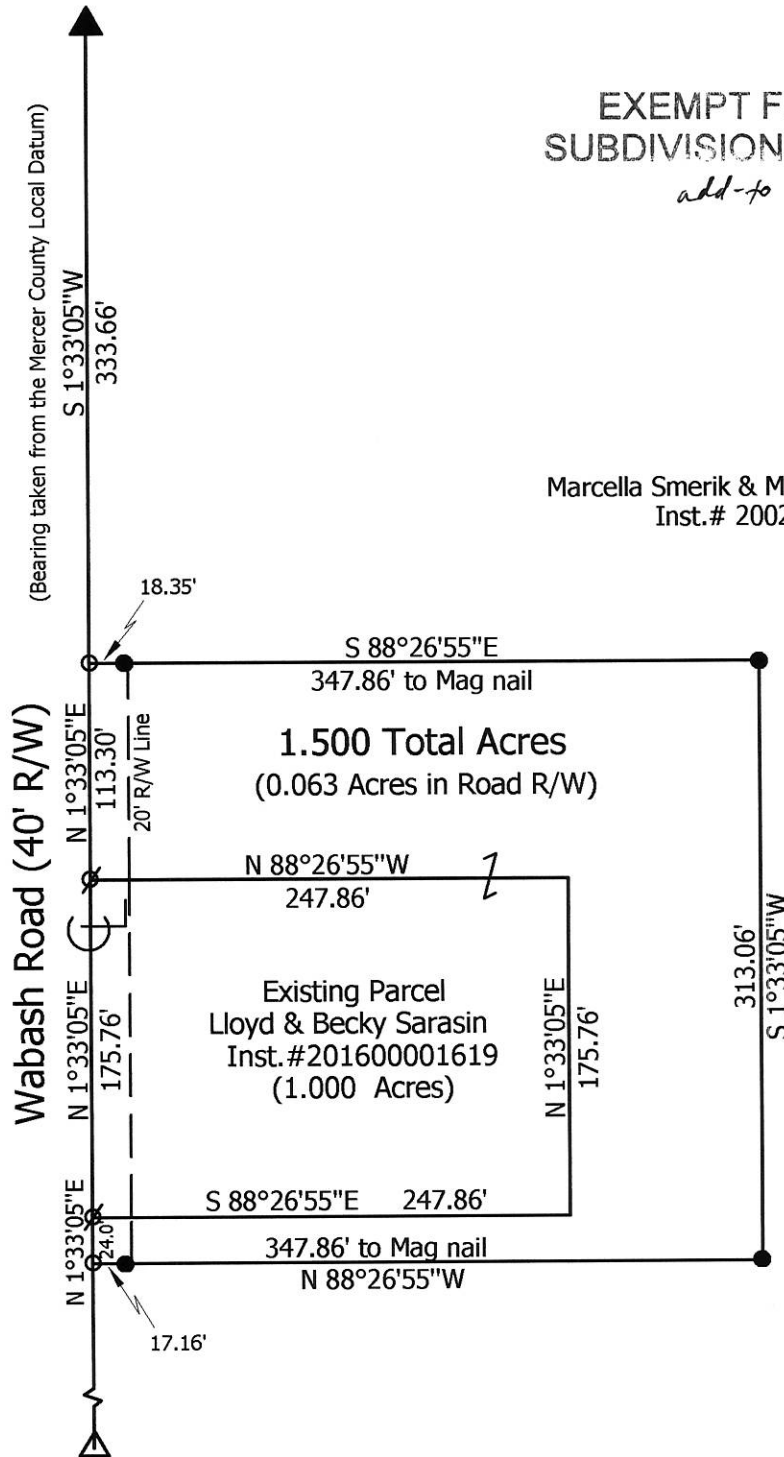

**Marbaugh
Land Surveying**

1901 Carolina Court
Celina, Ohio 45822
(419) 586-4293

Kent Marbaugh
Kent B. Marbaugh P.S.7421



Smerik Survey (8704 Wabash Road)

State of: Ohio County: Mercer
 Township: Liberty Sec: SW1/4 15 Town: 5S Range: 1E
 City/Village: _____ Subdivision: _____ Lot: _____
 Deed Ref: _____ Inst.# 200200004333 Date Surveyed: 3-2-19

Approvals: Agency: <u>Board of Health</u>	Township Zoning Inspector	County Engineer
Date: _____		