

LOCATION SKETCH

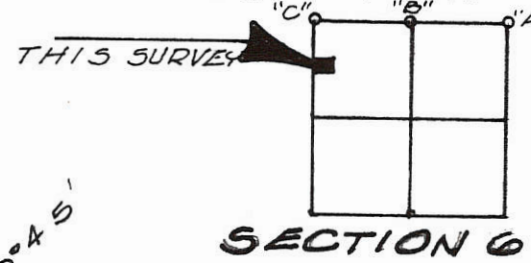

SURVEYED BY Gordon L. Geeslin

GORDON L. GEESLIN
REGISTERED SURVEYOR
NO. 5372

WEST LINE OF SECTION 6 & E. & W.
INDIANA ~ OHIO LINE ROAD

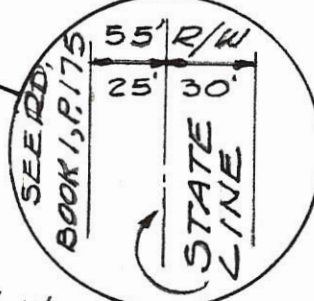
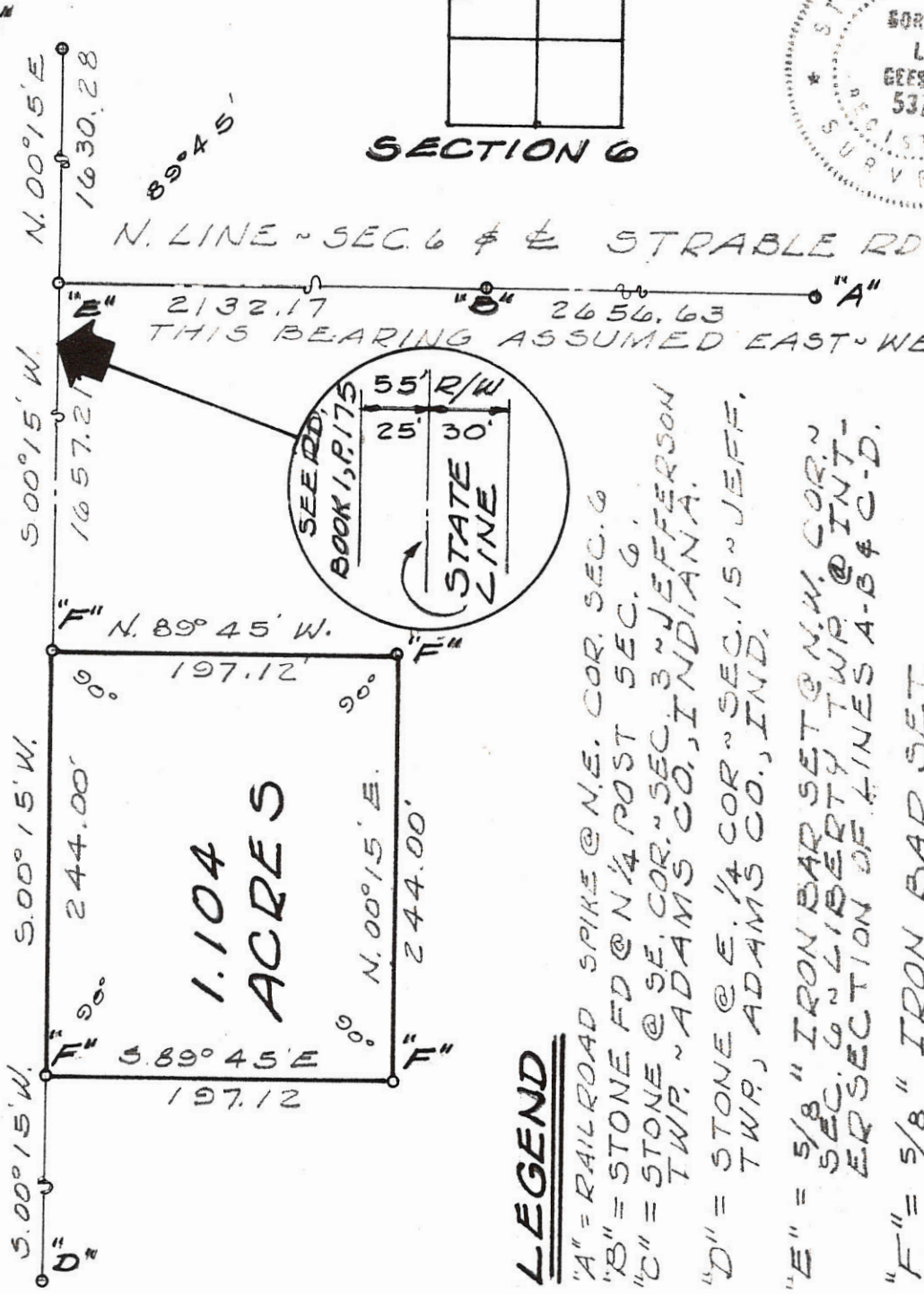

LEGEND

- "A" = RAILROAD SPIKE @ N.E. COR. SEC. 6
- "B" = STONE FD @ N 1/4 POST SEC. 6
- "C" = STONE @ SE. COR. SEC. 3 ~ JEFFERSON TWP. ~ ADAMS CO., INDIANA.
- "D" = STONE @ E. 1/4 COR. SEC. 15 ~ JEFF. TWP., ADAMS CO., IND.
- "E" = 5/8" IRON BAR SET @ N.W. COR. SEC. 6 ~ LIBERTY TWP. @ INT. PER SECTION OF LINES A-B & C-D.
- "F" = 5/8" IRON BAR SET.

(POINT "D" IS 1 1/2 MILES SOUTH OF "C")

M = BRIDE SURVEY ~ PART OF THE N.W. 1/4 OF SECTION 6, TOWN 5 SOUTH, RANGE 1 EAST (LIBERTY TWP.), MERCER COUNTY, OHIO.

0406201001; 0406201002; 0406251001

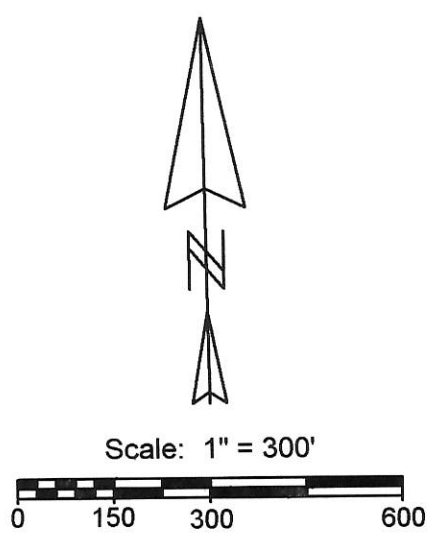

- Legend:**
- ▲ Fence corner @ the S1/4 post of Section 6
 - △ 5/8" X 30" Iron pin w/cap set @ the center of Section 6
 - ⊠ Cornerstone @ the N1/4 post of Section 6
 - ▲ Cornerstone @ the NE corner of Section 6
 - ▲ Cornerstone @ the E1/4 post of Section 6
 - ⊗ Railroad spike found (Thompson)
 - Iron pin found (Thompson)
 - Mag nail set
 - 5/8" X 30" Iron pin w/cap set
 - (EP) Existing parcel

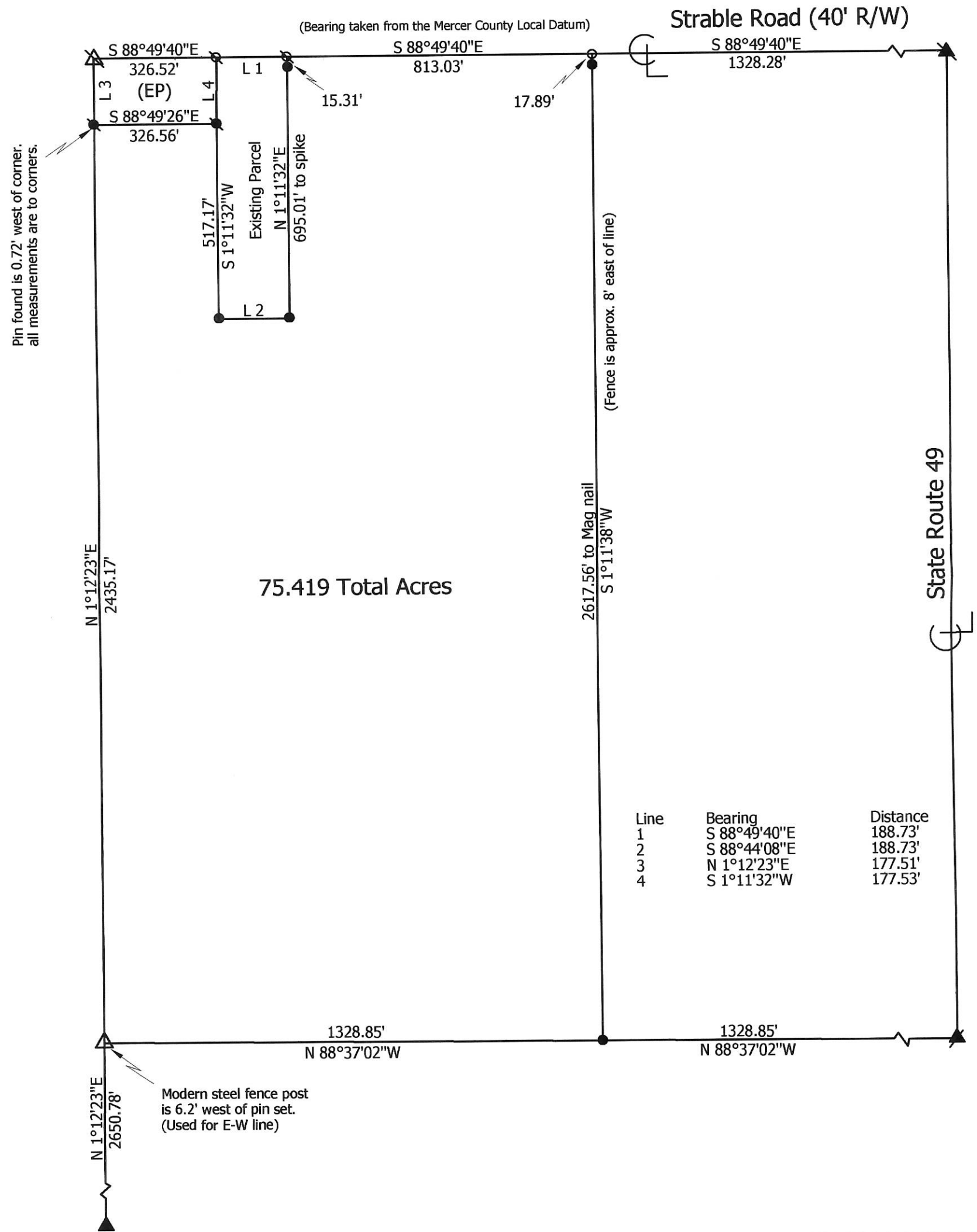

**Marbaugh
Land Surveying**

1901 Carolina Court
Celina, Ohio 45822
(419) 586-4293

Kent Marbaugh
Kent B. Marbaugh P.S.7421



Boise ETAL Survey

State of: Ohio County: Mercer

Township: Liberty Sec: 6 Town: 5S Range: 1E

City/Village: _____ Subdivision: _____ Lot: _____

Deed References: Inst.# 201100001894 Date Surveyed: 1-9-12

Approvals: Agency: <u>Board of Health</u> Date: _____	Township Zoning Inspector	County Engineer
---	---------------------------	-----------------

04-A(6)

STEPHENSON - STETLER SURVEY 6. Engr 04-A
 PART FRAC. SEC. 6 & 7, T55, R1E, LIBERTY TOWNSHIP
 MERCER COUNTY, OHIO

100-005-90-10
100-001-20-10

LOCATION - SEC 6 & 7 T55 R1E LIBERTY TWP.

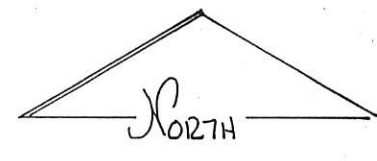
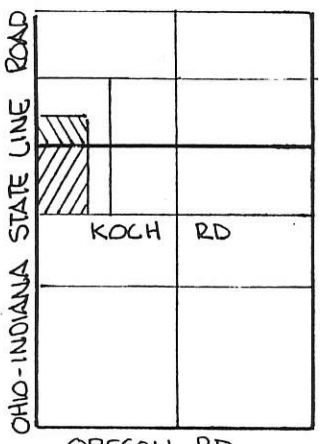

- LEGEND
- △ STONE REF
 - IRON PIN SET
 - SPIKE FOUND
 - ◆ SPIKE SET
 - EXIST. COR. POST

SCALE 1" = 200'

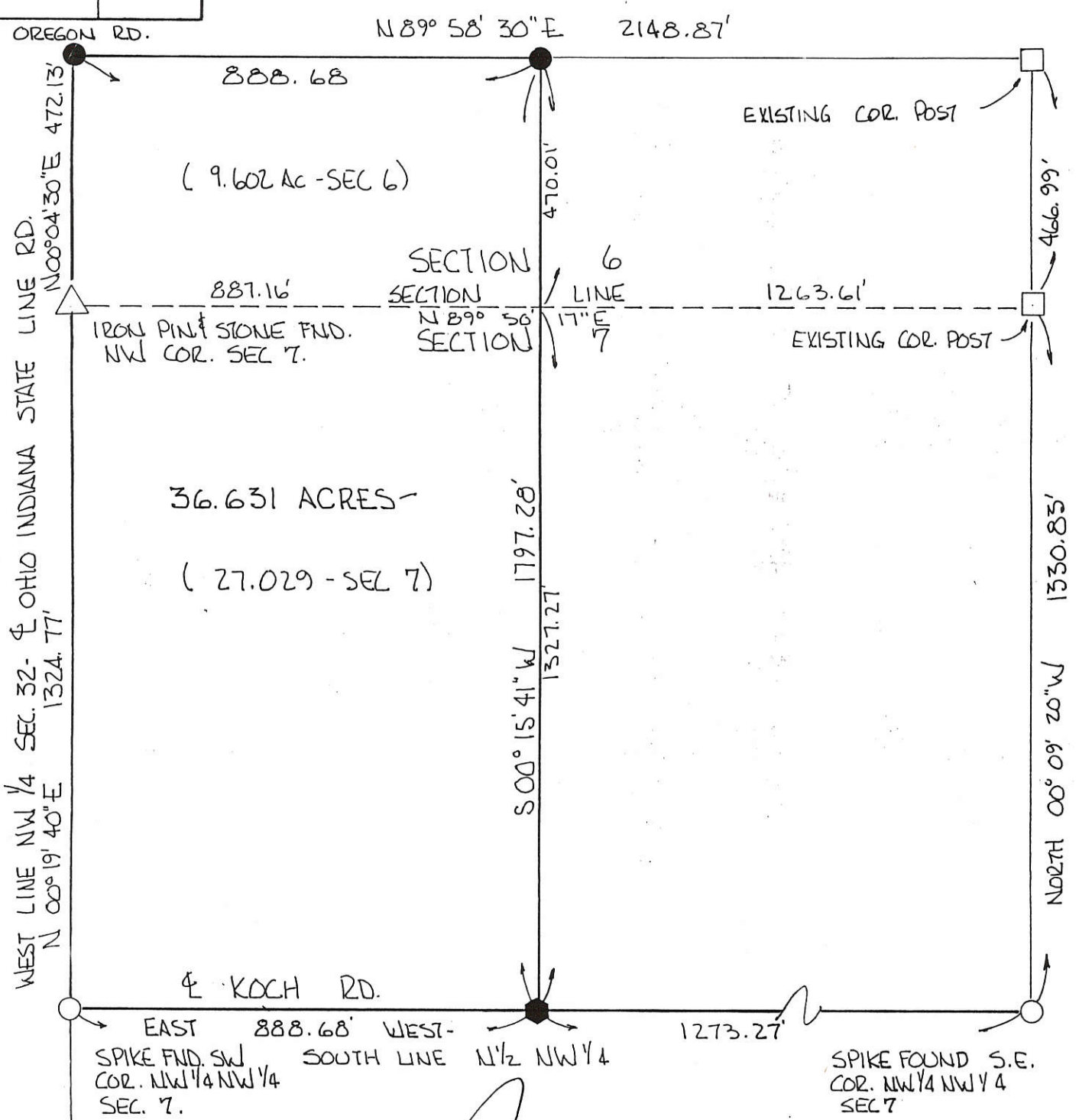
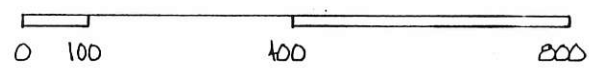

36.631 ACRES -
(27.029 - SEC 7)

PLAT BY SURVEY

Roy F. Thompson Jr.
 ROY F. THOMPSON JR. REG. SUR. #5379 3-24-95



0406400004

PLAT OF SURVEY

1. PIN & CAP
NE COR. SE 1/4
SECTION 6
T-5-S, R-1-E
4066 MCLCDS

TAMA ROAD

DENNIS HOFFHINES
105.00 ACS.
TAX PARCEL 4-G-400.001
OR 181, PG 608-611

569.43'
501°-09'-12" W
305.50'
E. LINE SE 1/4
S. RTE. 49
2051.62'

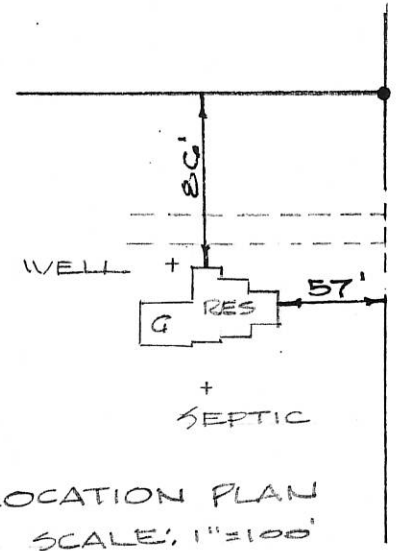
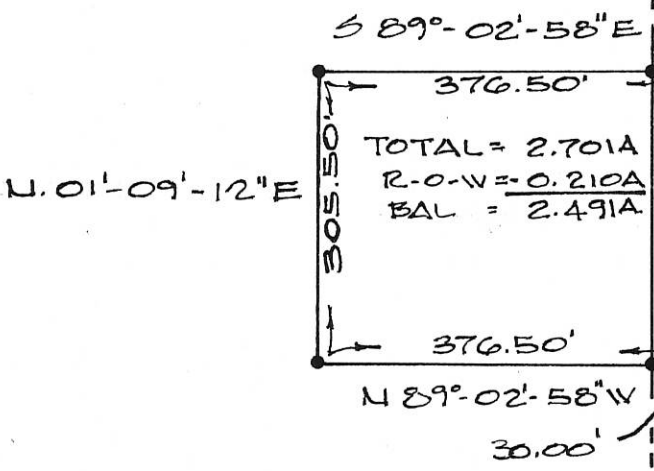

1. PIN & CAP
SE COR SE 1/4 SECTION 6
4069 MCLCDS

SCHAADT ROAD

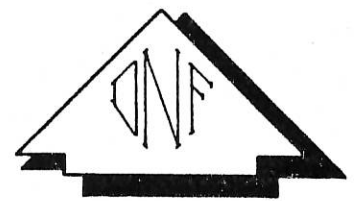

LEGEND

- MAG NAIL SET
- 5/8" φ REBAR & CAP SET



SCALE IN FEET

Deed Book 181 Page 608 MERCER Co. Recorder's Office
Bearings shown hereon are to an assumed meridian
and are to denote angles only.

PART N 1/2 SE 1/4 SECTION 6, T-5-S, R-1-E,
LIBERTY TOWNSHIP, MERCER COUNTY, OHIO

DATE OF SURVEY: 04/23/2008
THIS SURVEY WAS MADE AT THE
REQUEST OF:
DENNIS HOFFHINES
10342 ERASTUS DURBIN RD.
ROCKFORD, OHIO



DATED THIS 30TH DAY
OF APRIL, 2008.
Don N. Friemoth
DON N. FRIEMOTH, P.S.
REG. PROF. SURVEYOR #4981
10637 MENDON ROAD
VAN WERT, OHIO 45891

04-A(6)

Survey No. 276

Copied from note book no. 12, page 84. Plat and notes of Survey made by me in the S.W. 1/4 of sec 32, T4 S. R1 E Oct 28. 1867 at the instance of Tobias Plants and Leonor Byer. Chainmen sworn, Conrad Hoffman and Daniel Kress. One top of the plat being north.

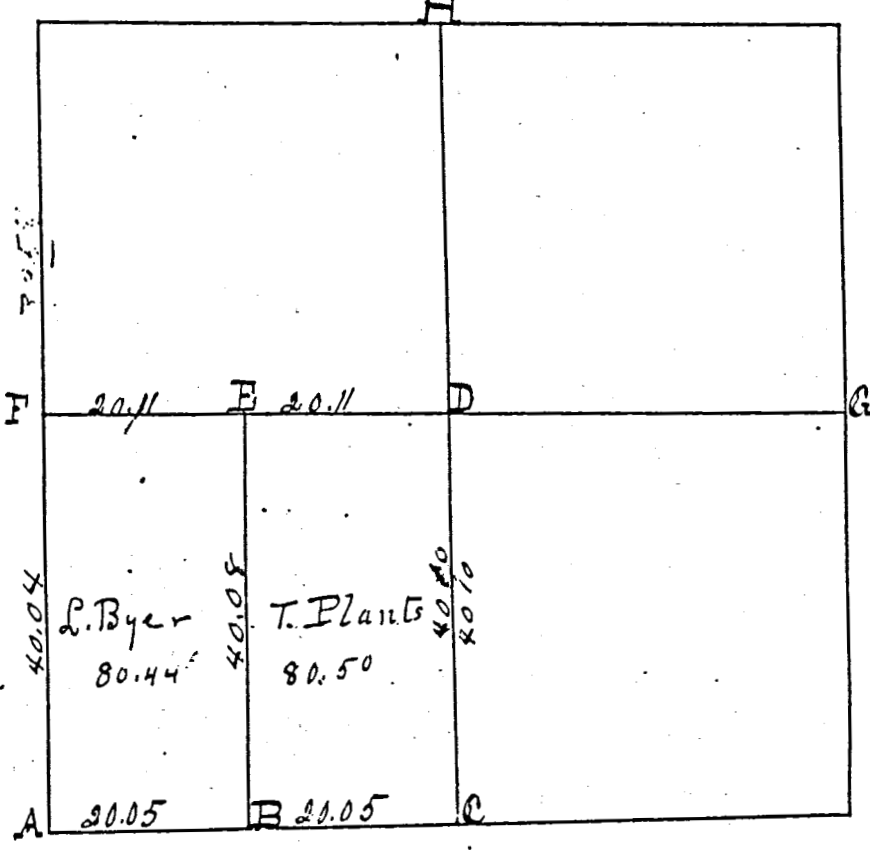

- A Stone by me in former survey from which bears Cottonwood 5 N 66 E 108. Burr oak 4 N 41 1/2 E 145 1/2 flat marked
- B Stake, bts stone 14.12.9 inches. White ash 6 N 7 1/2 E 83
- C 3/4 part, I find beech grown plainly marked Hickory gone roots plainly appearing all correct with the field notes Stake, bts stone 17.7.4. Marked Beech 10 N 10 W 23+
- D Center of section made at crossing of right lines from 1/4 past Stake, bts stone 17.5.3. Black ash 6 S 15 W 21 1/2 Burr oak 12 N 82 W 46+
- E " " 12.10.3. Hickory 18 S 17 E 33 1/2 Burr oak 40 S 90 1/2 W 74
- F 1/4 part I find stump of Elm plainly marked, Roots of oak all correct. Stake, bts stone 18.13.5. Red oak 6 S 81 E 51 1/2 Oak 4 S 84 1/2 W 57 1/2
- G 1/4 I find Beech grown, ash down, Stake, Red oak 18 S 5 E 13
- H 1/4 part I find both beech down, down stake and marked Hickory 12 S 53 1/2 W 36 Beech 8 N 79 1/2 E 13

The above I certify correct to the best of my belief
Surveyors Office Clinton Co.
July 24. A.D. 1868. M. Schuyler County Surveyor of N. Co. Ohio

Notes of survey made by in sec 32, T4 S. R1 E. N.E. corner of section, stone commenced, run South on line 7 1/10 chs. Planted stake, bts stone 14.10.2 1/2 from which bears Balm of Gilead 8 N 45 W 47. Thence run West 7 1/10 chs to S.W. corner of plat of 5.776 acres to a stake, Cottonwood 7 S 82 E 52. Thence N 7 1/10 chs to the N.E. corner of sec 7 1/10 chs W of N.E. corner of section. Stake, Burr oak 10 N 53 W 49. Surveyed for L. Byer, Oct 30, 1867. At the S.W. corner of the N.W. 1/4 of sec 5, T4 S. R1 E I find the roots of bearing trees correct, and planted stake, bts stone 13.9.6 inches, from which bears S.W. corner of Lutheran Church 107 1/2 links. Run Church Lot 80 feet N & S and 100 feet E & W. Also run grain yard 2 chs E & W and 3 chs N & S. West line of N 1/2 of sec 5. 89 58/100 chs. Stone at center 9.8.3 run N. Oak 18 S 89 W 134. Burr oak 5 N 55 E 170 1/2. Oct 30, 1867

THE BEARINGS CONTAINED HEREIN ARE BASED ON GPS OBSERVATIONS USING O.D.O.T. CORS NETWORK STATIONS, CONVERTED TO THE OHIO STATE PLANE NORTH ZONE, HORIZONTAL DATUM NAD83 (2011).

SURVEY REFERENCES:

- 1) STEPHENSON-STETLER SURVEY BY R. THOMPSON, P.S. 5379, 3-24-95.
- 2) CHRISTNER SURVEY BY K. MARBAUGH, P.S. 7421, 9-1-09.

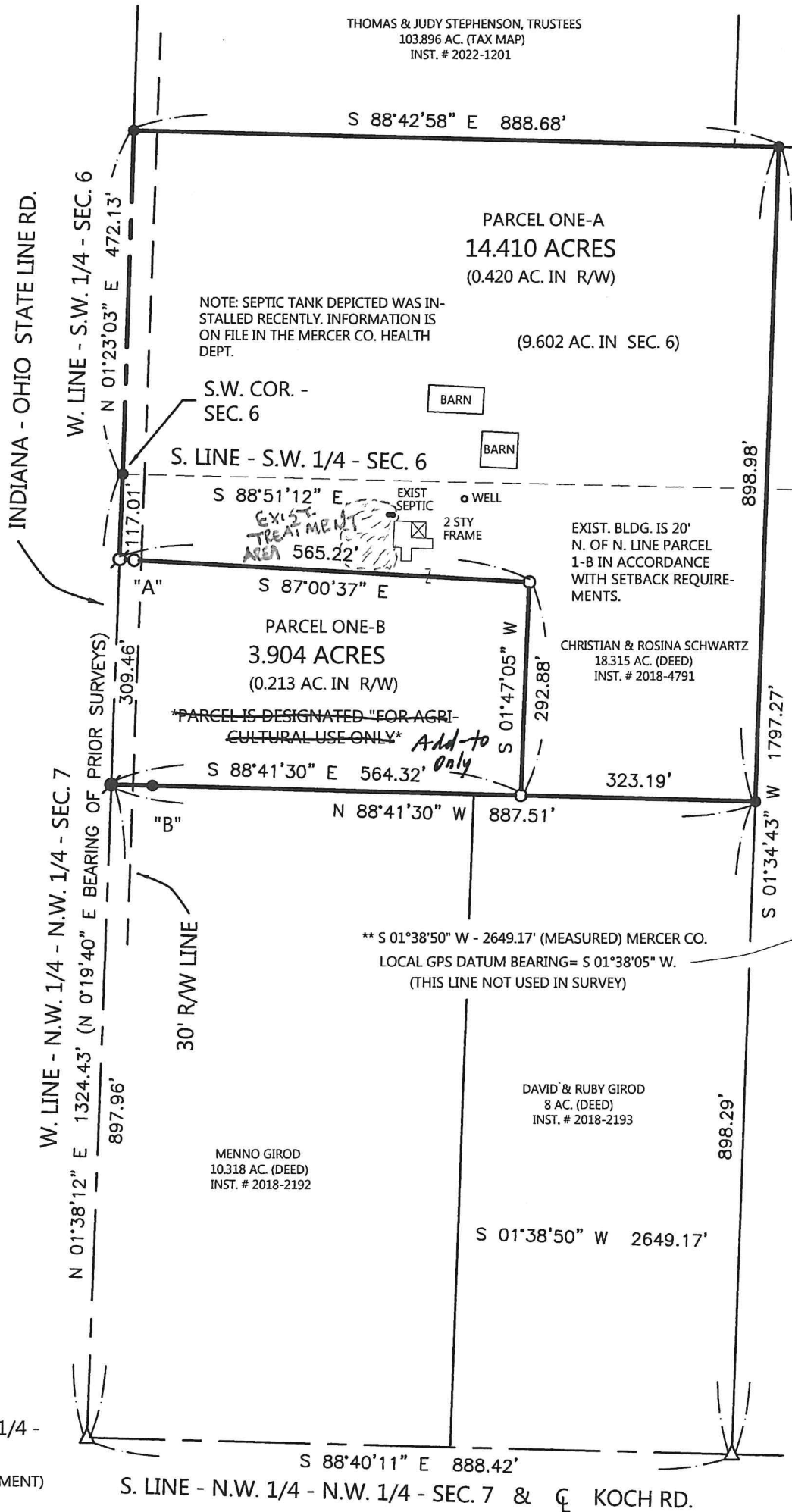

Approved by the Mercer County Regional Planning Commission; no plat required under

1 Lot R.C. 711.133 "Parcel One-A" J. Weiss 9/2/22
GREGORY & JESSICA SHEETS
53.369 AC. (TAX MAP)
O.R. 165 PG. 1614

EXEMPT FROM MINOR SUBDIVISION REGULATIONS

Add to Only "Parcel One-B" J. Weiss 9/2/22

LOCATION SKETCH

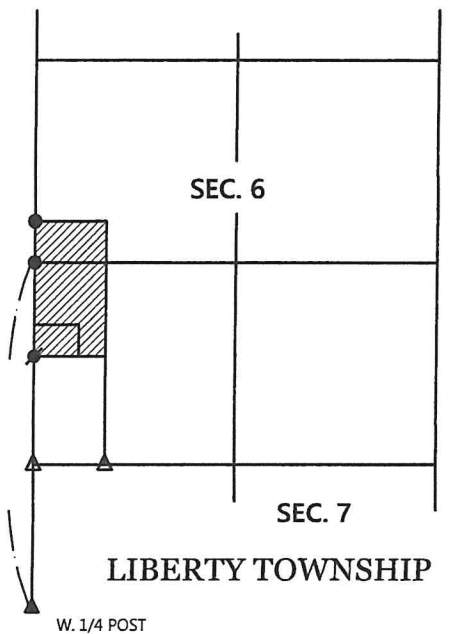

LEGEND

- △ = R.R. SPIKE FOUND .
- = 5/8 INCH IRON BAR FOUND .
- ⊙ = MAG NAIL FOUND .
- ⊘ = MAG SPIKE SET .
- = 5/8 INCH IRON BAR SET .
- "A" = BAR SET @ 20.00' .
- "B" = BAR FOUND @ 56.63' .
- ▲ = HARROW TOOTH SPIKE FOUND .

THIS PLAT REPRESENTS AN ACTUAL FIELD SURVEY PERFORMED UNDER MY SUPERVISION ON JULY 11, 2022.

James W. Geeslin

ATTEST: JAMES W. GEESLIN
PROFESSIONAL SURVEYOR 7764

S.W. COR. - N.W. 1/4 - N.W. 1/4 - SEC. 7
(POINT OF COMMENCEMENT)

S. LINE - N.W. 1/4 - N.W. 1/4 - SEC. 7 & ☿ KOCH RD.

SCHWARTZ SURVEY

OF PART OF THE S.W. 1/4 - SECTION 6 AND ALSO PART OF THE N.W. 1/4 OF SECTION 7, TOWN 5 SOUTH, RANGE 1 EAST, (LIBERTY TOWNSHIP), MERCER COUNTY, OHIO .

SCALE 1" = 200'



PAID

SEP 01 2022

MERCER COUNTY COMMISSIONERS
CELINA, OHIO

\$ 20.00 ✓/W

PAID

SEP 01 2022

MERCER CO. HEALTH DISTRICT

GEESLIN SURVEYING

525 S. SECOND ST.
COLDWATER, OHIO 45828

Phone : (419) 678 - 7233
Email : geeslinsurveying@gmail.com



PERMANENT PARCEL No. _____

Part of : _____ Sec. _____ T. _____ R. _____ Township _____

Grantor : _____ Area Retained _____ Acres

Grantee : _____ Area Retained _____ Acres

Deed Reference : _____

APPROVALS: _____
AGENCY: _____ Board of Health Township Zoning Officer Mercer County Engineer
DATE: _____

9-1-22

9-1-2022