

0330 300005

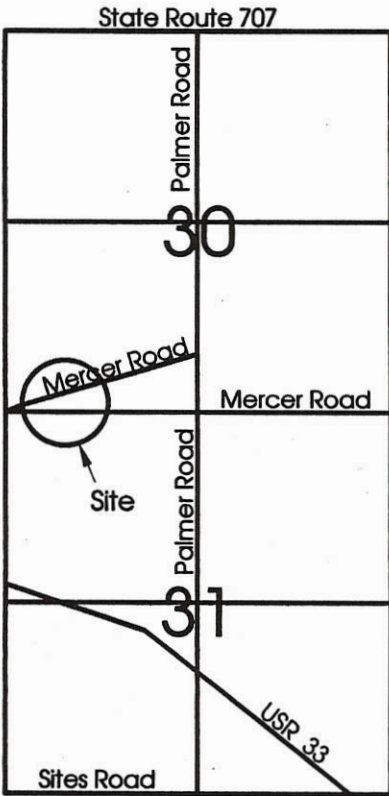

Legend:

- ▲ Cornerstone @ the SW corner of Section 30
- ▲ Cornerstone @ the S1/4 post of Section 30
- 5/8" X 30" Iron pin w/cap set
- ⊗ 5/8" X 30" Iron pin w/cap set by myself in a prior survey
- Mag nail set
- ∅ Railroad spike found

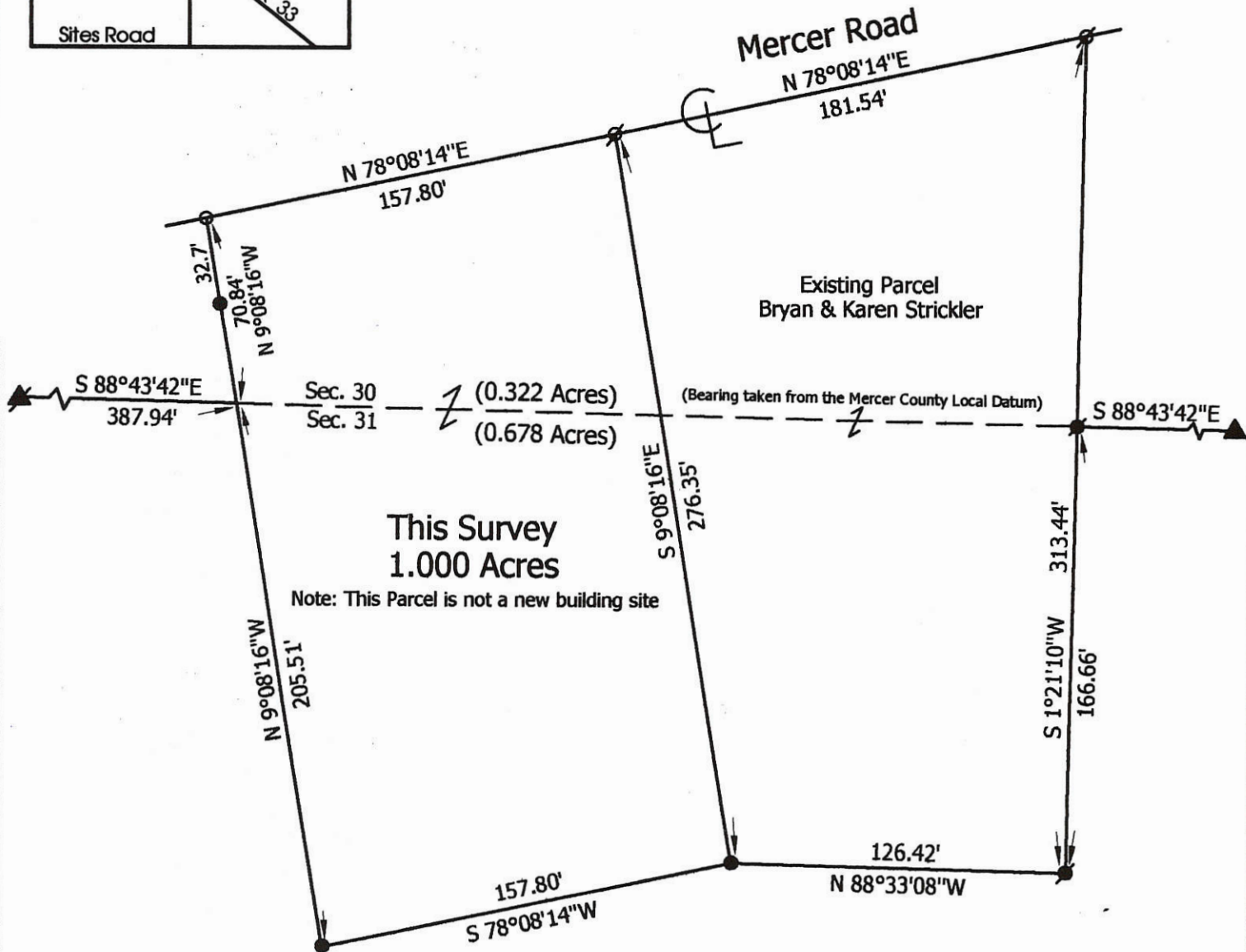
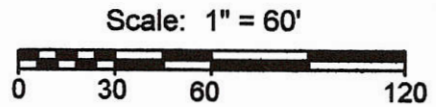

Marbaugh Land Surveying
 1518 Greenview Drive
 Celina, Ohio 45822
 (419) 586-4293

Kent B. Marbaugh
 Kent B. Marbaugh P.S. 7421



Strickler Survey

State of: Ohio County: Mercer
 Township: Union Sec: 30 & 31 Town: 4S Range: 3E
 City/Village: _____ Subdivision: _____ Lot: _____
 Deed Ref: O.R. 99, Pg. 972 Date Surveyed: 1-10-07

Approvals: _____
 Agency: Board of Health Township Zoning Inspector _____ County Engineer _____
 Date: _____

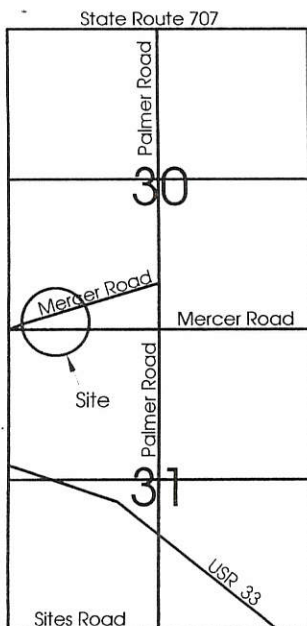

Scale: 1" = 100'



- Legend:**
- ▲ Cornerstone @ SW Corner Section 30
 - ▲ Cornerstone @ S1/4 Post Section 30
 - Wooden Cornerpost
 - 5/8" X 30" Iron Pin with cap set
 - 5/8" X 30" Iron Pin with cap set 20.00' from the centerline of Mercer Road
 - ⊗ Railroad Spike found
 - MAG Nail set

Railroad spike found on line and 1.41' SW of railroad spike used

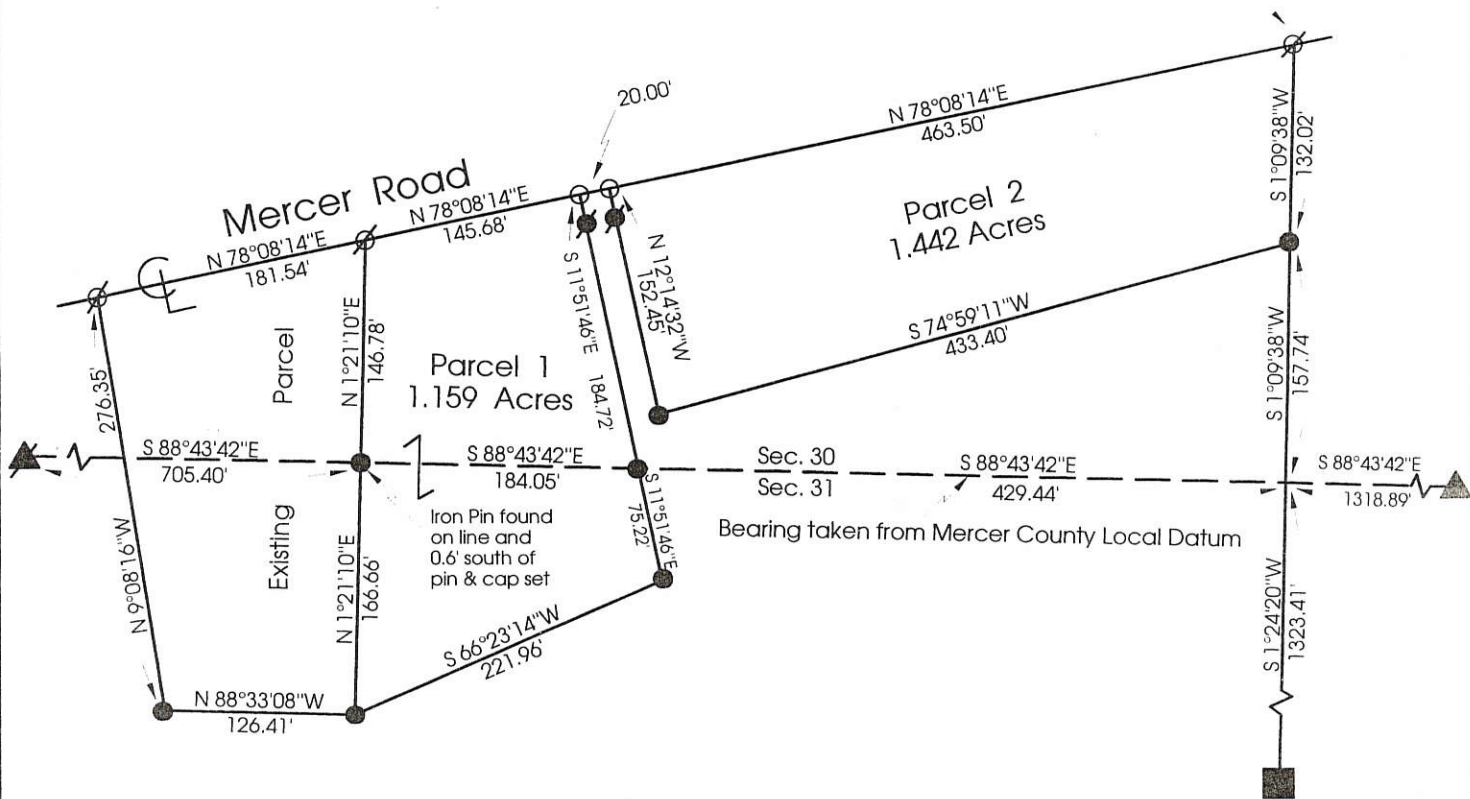

Note: Parcel 1 contains 0.619 Acres in Sec.30 & 0.540 Acres in Sec.31.

Reference is made to a survey by Roy Thompson Jr. dated 3-17-81

Marbaugh
Land Surveying

1210 Yorkshire Court
Celina, Ohio 45822
(419) 586-4293

Kent Marbaugh
Kent B. Marbaugh P.S.7421



Severns Survey

State of: Ohio County: Mercer
Township: Union Sec: 30 & 31 Town: 4S Range: 3E
City/Village: _____ Subdivision: _____ Lot: _____
Deed References: _____ Date Surveyed: 10-27-99

Approvals: Bruce W. Gendley
Agency: Board of Health
Date: 27 Oct 99

County Sanitary Engineer

County Engineer

LEGEND

- "A" = COR. STONE FD. BY PRIOR SURVEY AT N.W. COR. ~ N.E. 1/4 ~ SEC. 31.
- "B" = IRON PIPE FOUND AT N.E. COR. ~ SEC. 31.
- "C" = RAILROAD SPIKE FOUND FROM PRIOR SURVEY.
- "D" = 5/8" IRON BAR FOUND FROM PRIOR SURVEY.
- "E" = MINE SPIKE SET BY THIS SURVEY
- "F" = 5/8" X 30" IRON BAR SET BY THIS SURVEY.

LOCATION SKETCH

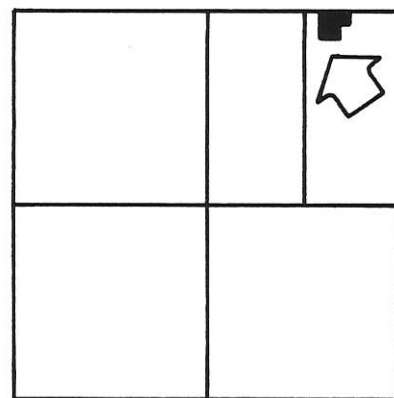

SECTION 31

N. LINE ~ N.E. 1/4 ~ SECTION 31 & MERCER ROAD EAST (ASSUMED) ~ 2640.07 "E"

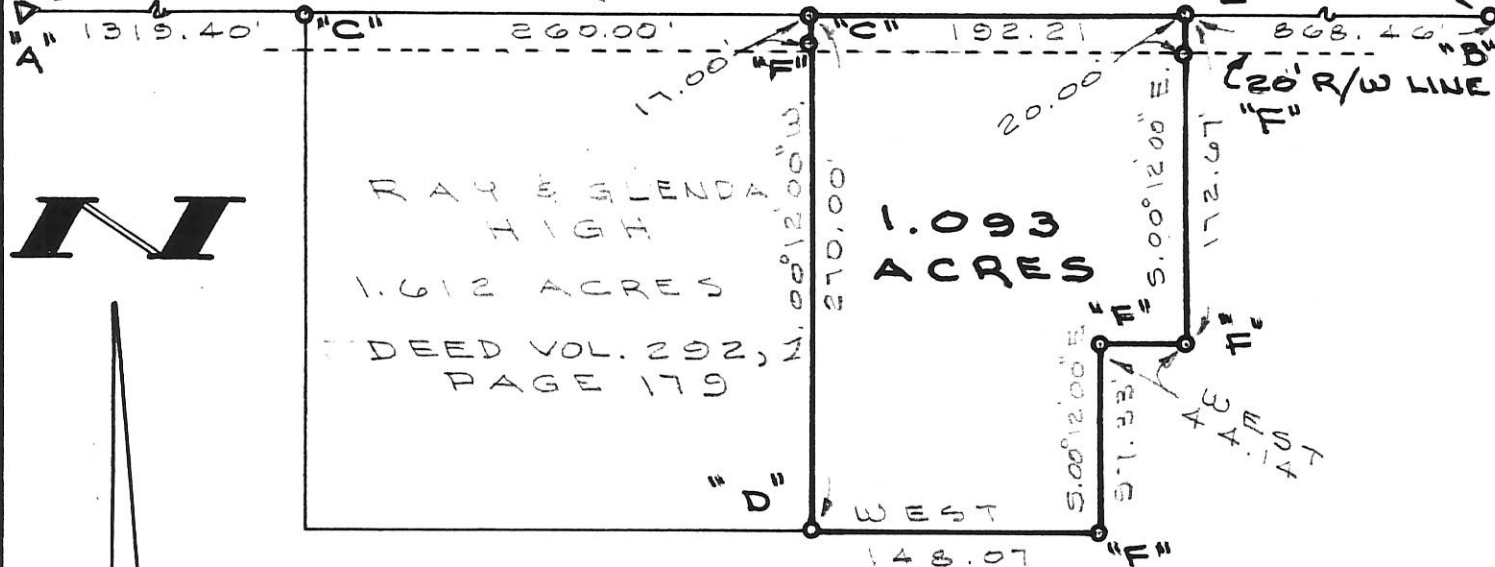

SURVEYED BY Dan & Deo
GORDON L. GEESLIN
 REGISTERED SURVEYOR
 N#5372

CROUCH SURVEY

PART OF THE N.E. 1/4 OF SECTION 31,
 TOWN 4 SOUTH, RANGE 3 EAST (UNION
 TOWNSHIP), MERCER COUNTY, OHIO.
 JULY 6, 1992 SCALE 1" = 100'

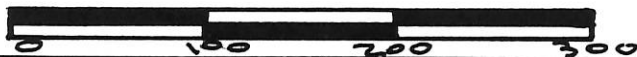

GORDON L. GEESLIN

LAND SURVEYOR
 810 EAST MARKET STREET
 CELINA, OHIO
 PHONE (419) 586-6155

PERMANENT PARCEL No. _____

Part of: _____ Sec. _____ T. _____ R. _____ Township

Grantor: _____ Area Retained: _____ Acres

Grantee: _____ Area Transferred: _____ Acres

Deed References: _____

APPROVALS:
 AGENCY: _____ DATE: _____ Board of Health _____ County Sanitary Engineer _____ County Engineer _____

#1 = 0331100006
 #4 = 0331300003
 #2 = 0331400005
 #3 = 0331400001

PLAT OF SURVEY
 PART OF THE NORTHWEST, SOUTHWEST &
 SOUTHEAST QUARTERS OF SECTION 31
 T-4-S, R-3-E, UNION TOWNSHIP,
 MERCER COUNTY, OHIO

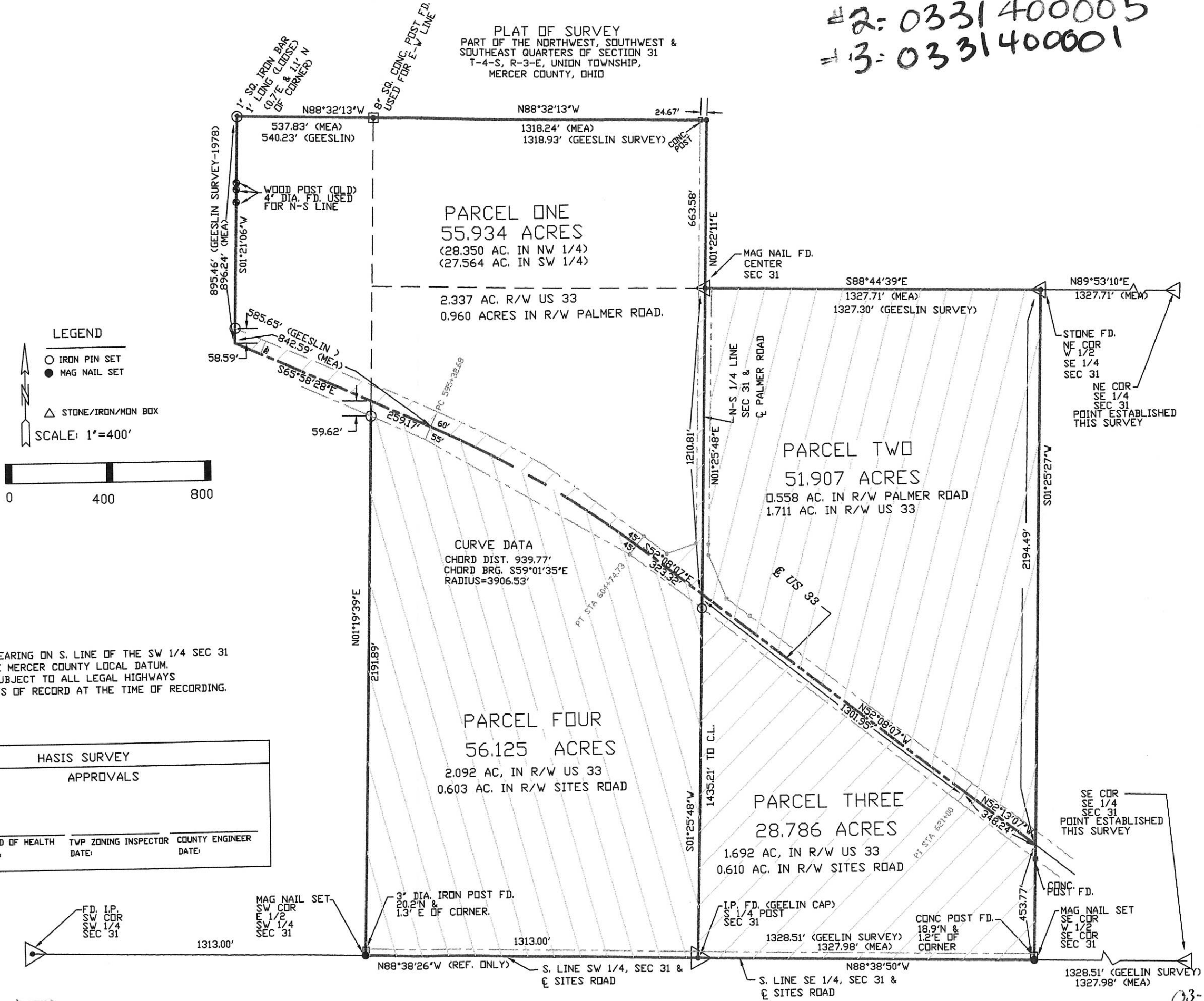

LEGEND
 ○ IRON PIN SET
 ● MAG NAIL SET
 △ STONE/IRON/MON BOX
 SCALE: 1"=400'

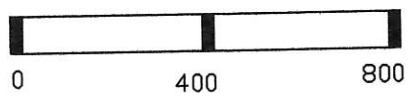

- NOTE
1. THE S88°38'26"E BEARING ON S. LINE OF THE SW 1/4 SEC 31 BASED UPON A THE MERCER COUNTY LOCAL DATUM.
 2. THIS SURVEY IS SUBJECT TO ALL LEGAL HIGHWAYS AND ALL EASEMENTS OF RECORD AT THE TIME OF RECORDING.

| | | | |
|--|----------------------------------|-------------------------------|--------------------------|
| W. L. FOY CO., PA 120 SIBLEY STREET Van Wert, Ohio 45891 Warren L. Foy S-6381 11/05/2014 | HASIS SURVEY APPROVALS | | |
| | BOARD OF HEALTH DATE: | TWP ZONING INSPECTOR DATE: | COUNTY ENGINEER DATE: |

JACK NASEMAN - SEC 30 & SEC 31 - UNION TWP.
T4S, R3E - MERCER COUNTY, OHIO
MORTGAGE SURVEY

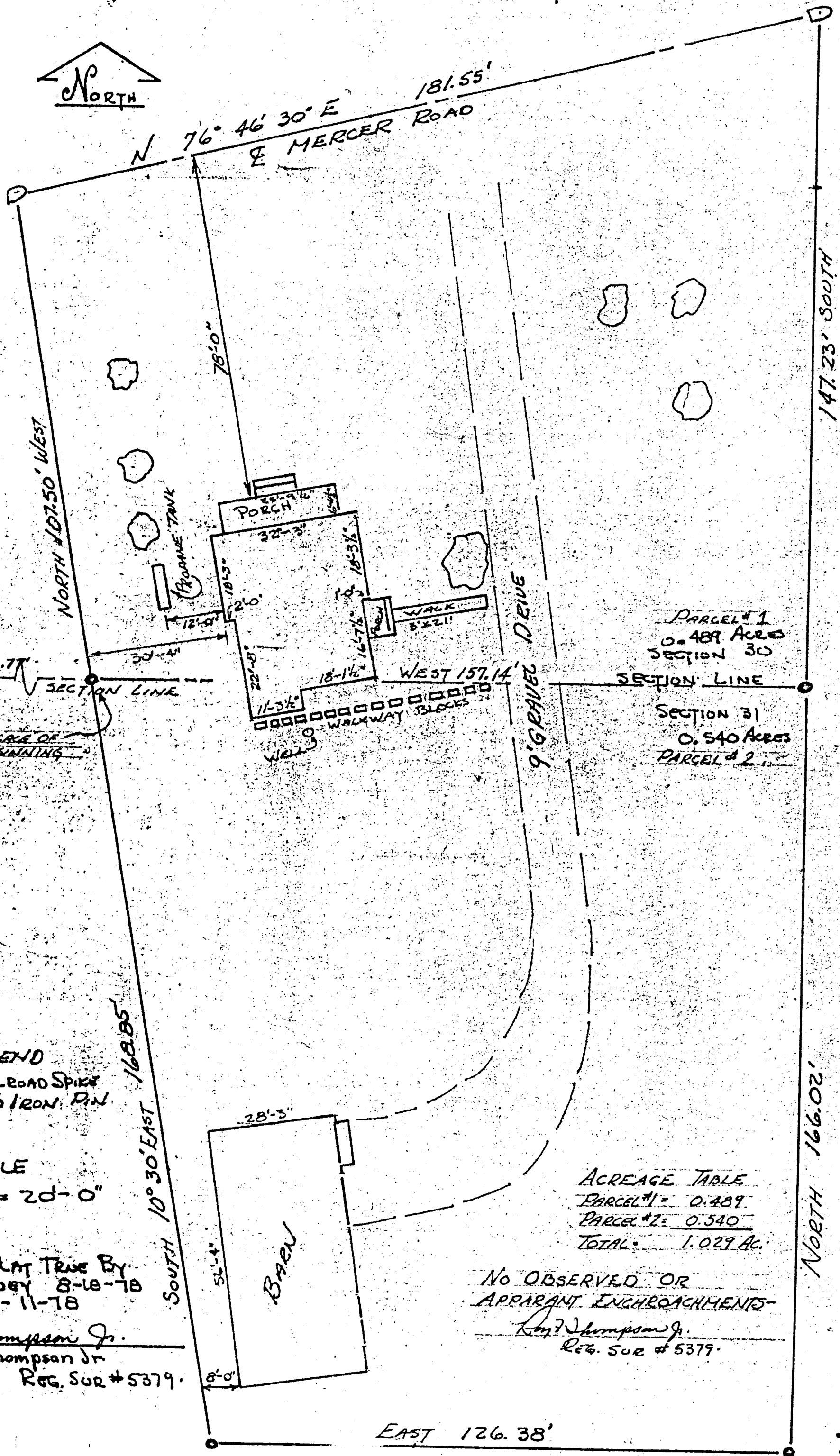
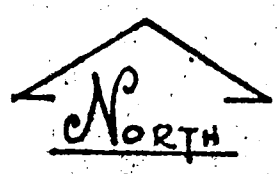

SECS UNION TWP
SEC 30 UNION TWP
SEC 31

NORTH 107.50' WEST

N 76° 46' 30" E 181.55'
E MERCER ROAD

78'-0"

PORCH

FURNACE TANK

WALK 3'x21'

WEST 157.14'

WALKWAY BLOCKS

WELL

9' GRAVEL DRIVE

PARCEL #1
0.489 ACRES
SECTION 30

SECTION LINE

SECTION 31
0.540 ACRES
PARCEL #2

147.23' SOUTH

168.85'

SOUTH 10° 30' EAST

28'-3"

BARN

52'-4"

8'-0"

EAST 126.38'

NORTH 166.02'

LEGEND
D RAILROAD SPIKE
O 5/8" Ø IRON PIN

SCALE
1" = 20'-0"

T & PLAT TRUE BY
SURVEY 8-18-78
& 9-11-78

Roy F. Thompson Jr.
REG. SUR # 5379

| ACREAGE TABLE | |
|---------------|-----------|
| PARCEL #1 | 0.489 |
| PARCEL #2 | 0.540 |
| TOTAL | 1.029 AC. |

NO OBSERVED OR APPARANT ENCHROACHMENTS

Roy F. Thompson Jr.
REG. SUR # 5379

LOCATION SKETCH

MERCER County

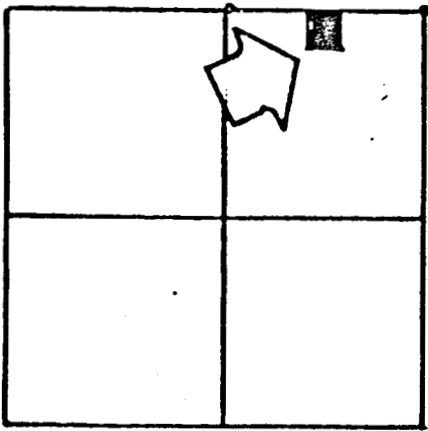

SURVEYED BY Gordon L. Geeslin
GORDON L. GEESLIN
REGISTERED SURVEYOR
No. 5372
CELINA, OHIO.

SECTION 31

N. LINE ~ N.E. 1/4 ~ SEC. 31 & MERCER RD.

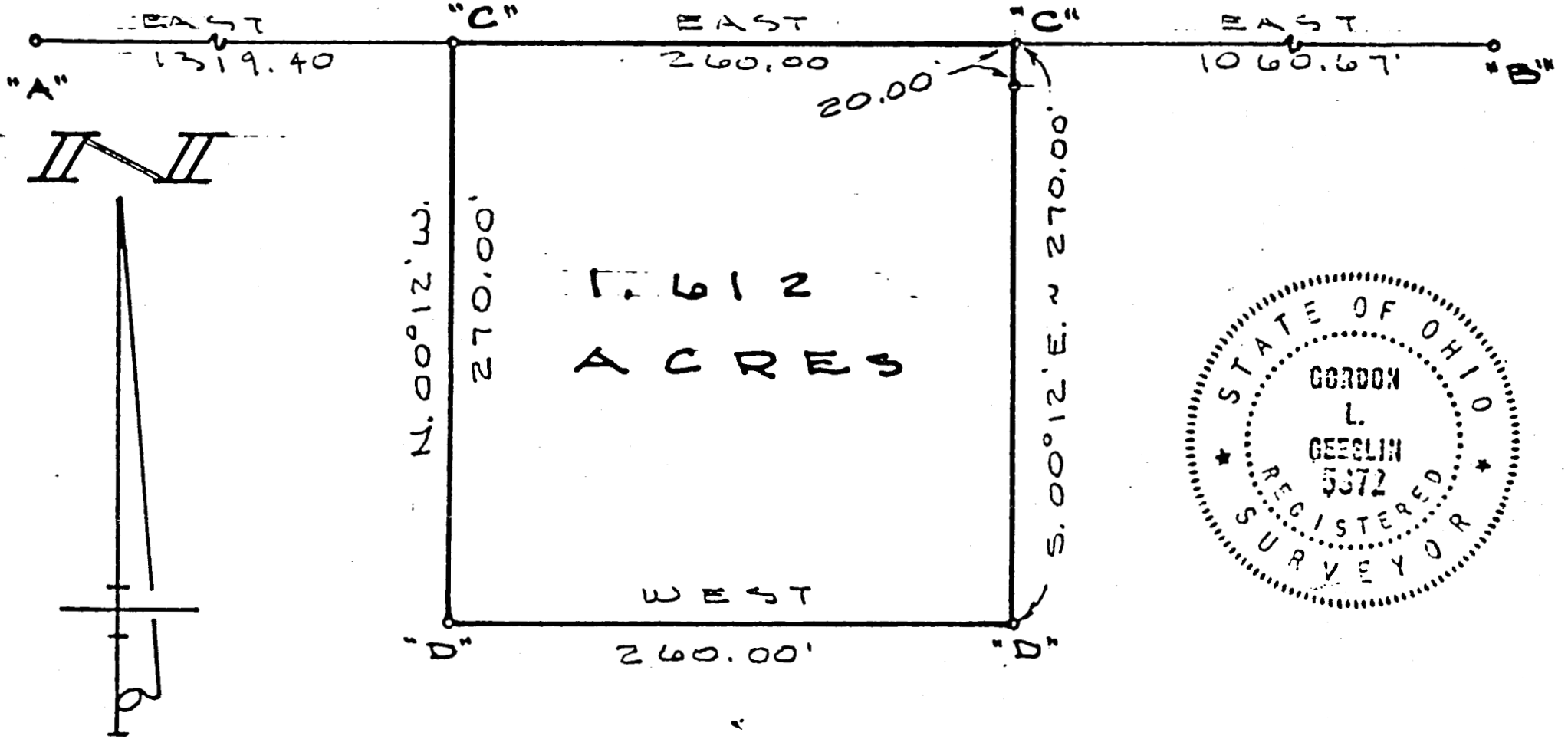

LEGEND

- "A" = COR. STONE FD @ N. 1/4 POST ~ SEC 31
- "B" = RAILROAD SPIKE ACCEPTED AS BEING AT N.E. COR. ~ SEC. 31. DUG FOR STONE; DID NOT FIND.
- "C" = RAILROAD SPIKE SET.
- "D" = 5/8" x 30" IRON BAR SET.

CROUCH SURVEY ~ PART OF THE N.E. 1/4 OF SECTION 31, TOWN 4 SOUTH, RANGE 3 EAST (UNION TWP.), MERCER COUNTY, OHIO.

NOVEMBER 11, 1983

SCALE 1" = 100'

1873 Jacob Fast et al, Sec 31, T-4-S, R-3-E Union Twp
Survey Bk 3 pg 110

03-6

MERCER COUNTY.

110

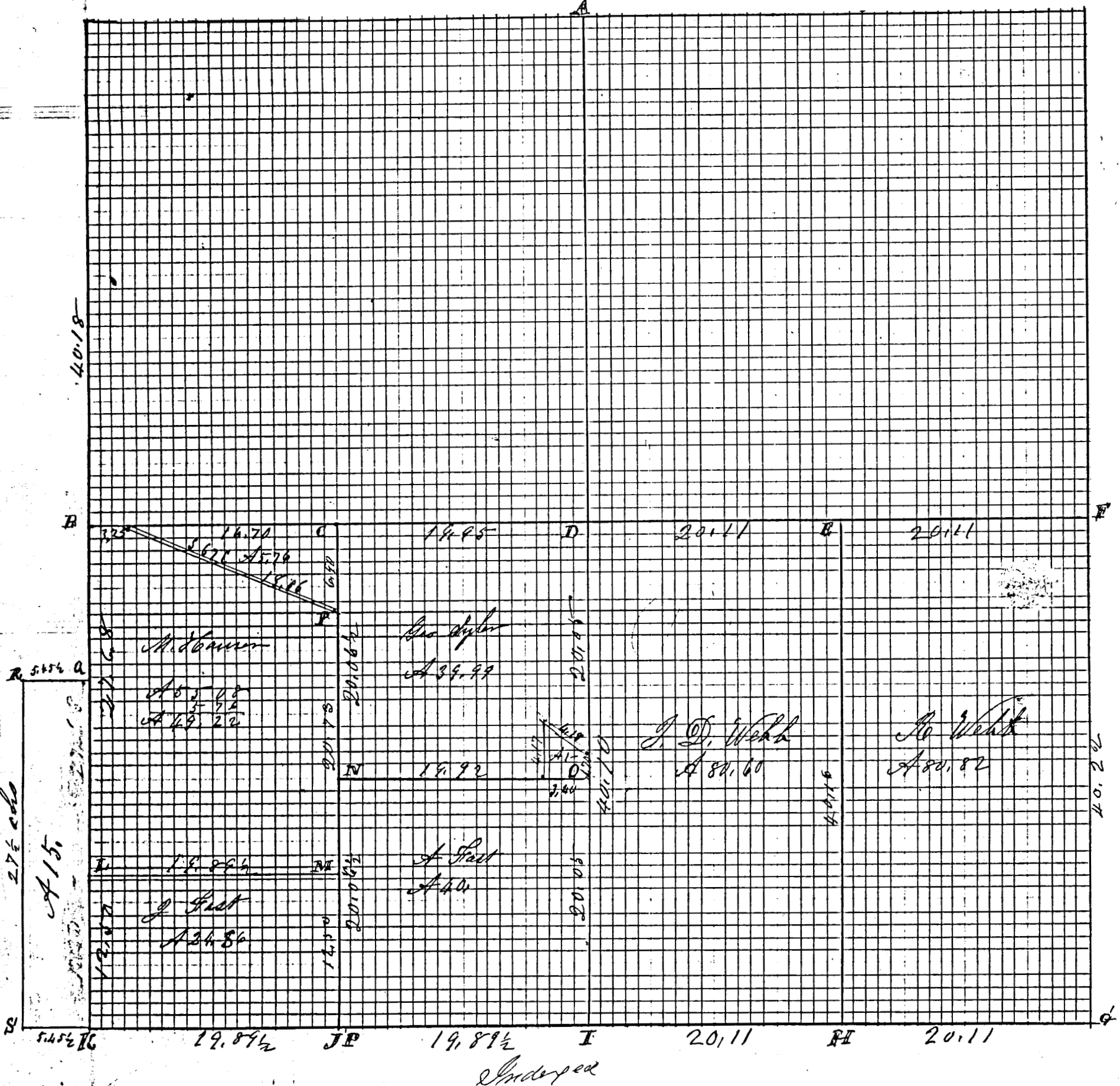

ROAD RECORD

- Sec 31 T4 S R3E Union Township
- Plat and notes of survey made by me in sec 31 T4 S R3E on the 11 and 12 and 13th days of Sept 1873 at the instance of Jacob Fast Reuben Webb, S. D. Webb and Mary Hanan Chainmen sworn Henry Gaimlin and Reuben Webb
- A N¹/₄ Post I find correct stake Burr Oak 40 S 25 E 8137 B Oak 14 S 32 E 60
 - B W¹/₄ Post line bisected S. by Stone 10.6.4 stone corner east 5¹/₂ links
 - C Stake and Stone 15.10.6 Hickory 10 N 20 E 66¹/₂ White Hickory 10 N 35 E 88¹/₂
Burr Oak 8 N 50 W 107¹/₂
 - D center of sec at crossing of right lines from ¹/₄ Post of sec
 S. l. Stone 12.9.6 White Oak 12 N 20 E 68¹/₂ Sweet Oak 22 S 39 E 98
 - E S and Stone 12.7.5 Walnut 18 S 37 E 33¹/₂ White Oak 34 N 71 E 453¹/₂
 - F E¹/₄ Post I find the roots of both Oak trees S. l. Stone 8.8.5
 White Oak 12 N 31 E 454 White Oak 15 N 71 E 449
 - G S E corner of sec I find the roots of both old beeching trees plainly
 appearing all correct planted stake deep brick bats and stone 17.12.9
 Burr Oak 4 S 87¹/₂ W 38 Elm 4 N 87 E 566
 - H S. l. Stone 8.5.4 Hickory 6 N 88 E 47¹/₂ not marked
 - I S¹/₄ Post I find W Oak 14 N 52 E 16 standing green marked also W Oak 30 N 34 E 31
 all correct stake Stone 22.20.13
 - J S. l. Stone 14.12.10 Forked White Oak 10 N 29 E 45¹/₂ stone corner east 79¹/₂ links made
 stone corner by me in survey in sec 36 T4 S R3E Oct 6th 1864
 - K S. l. Stone 6.6.8 Burr Oak 6 N 5 W 52¹/₂
 - L S. l. Stone 15.8.7 Burr Oak 24 N 46 E 59¹/₂ Burr Oak 14 N 52 E 674
 - M Stake and Stone 14.10.2¹/₂ Maple 20 N 80 E 57 Burr Oak 6 S 43 E 77¹/₂
 - N Stake to Stone 12.6.4 Locust 8 N 2 W 7
 - O Stake and Stone 28.16.10 Sycamore 14 S 82 W 67
 - P 27¹/₂ chs N on West line from S W corner of sec Stake & stone 12.7.7
 Elm 10 N 60 W 14¹/₂ sec sec 36 T4 S R3E
 - Q S. l. Stone 12.7.6 Elm 5 N 80 E 21 Elm 3 N 15¹/₂ W 7 (being 5.45 chs W of a)
 - R Stake and Stone 5.45¹/₂ West of S E cor sec 36 T4 S R3E

The above and foregoing notes are correct to the best of my belief
 September 13th 1873

M. Schuyler County Surveyor
 of Mercer County Ohio

The above notes of survey made by me were copied from
 Note Book 18 Pages 86, 87 and 88 are correct to the best
 of my knowledge and belief
 Celina June 6th 1892 M. Schuyler Surveyor

1 Acre out of S E corner of N E¹/₄ of S. W¹/₄ commencing at
 the S E corner of N E¹/₄ of said S. W¹/₄ running West 340 chs
 thence north 4.17 chs thence S 53 E along Blank Road 4.18 chs
 thence South 1.70 ch to the Place of beginning containing
 one acre of land - M. Schuyler