

PUTMAN SURVEY  
PART NE 1/4, NW 1/4  
SEC 24, T4S, R3E  
UNION TOWNSHIP  
MERCER COUNTY, OHIO  
DEED REF VOL 212 PG 516

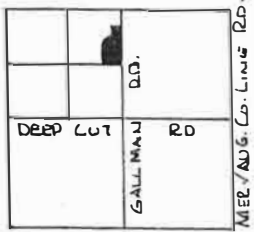

SEC. 24  
UNION TOWNSHIP  
MERCER COUNTY.

NORTH LINE SEC. 24 STONE REF 946

03-F  
Co Eng  
0324100002

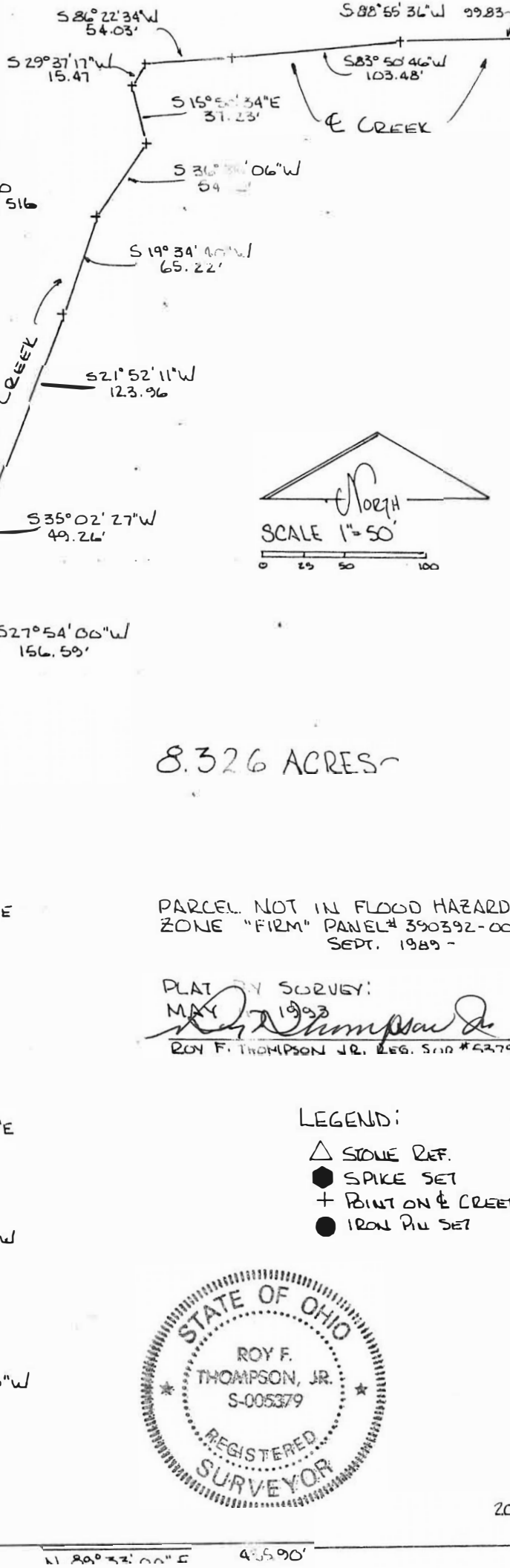

8.326 ACRES

PARCEL NOT IN FLOOD HAZARD  
ZONE "FIRM" PANEL# 390392-00608  
SEPT. 1989 -

PLAT BY SURVEY:  
MAY 1993  
ROY F. THOMPSON JR. REG. SUR. #5379

LEGEND:

- △ STONE REF.
- SPIKE SET
- + POINT ON CREEK
- IRON PIN SET

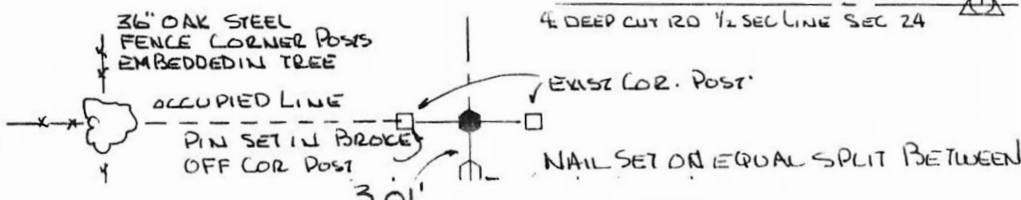

LEGEND

- Δ = P.K. NAIL FOUND.
- ⊙ = SURVEY PIN FD.
- ⊘ = RAILROAD SPIKE FOUND.
- = IRON PIPE FOUND.
- ⊙ = 5/8 INCH IRON BAR SET.

LOCATION SKETCH

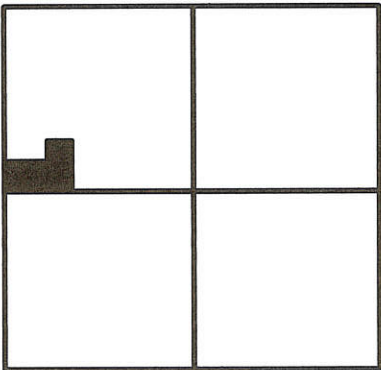

SECTION 24

SURVEYED BY

*James W. Geeslin*  
JAMES W. GEESLIN  
P.S. No. 7764

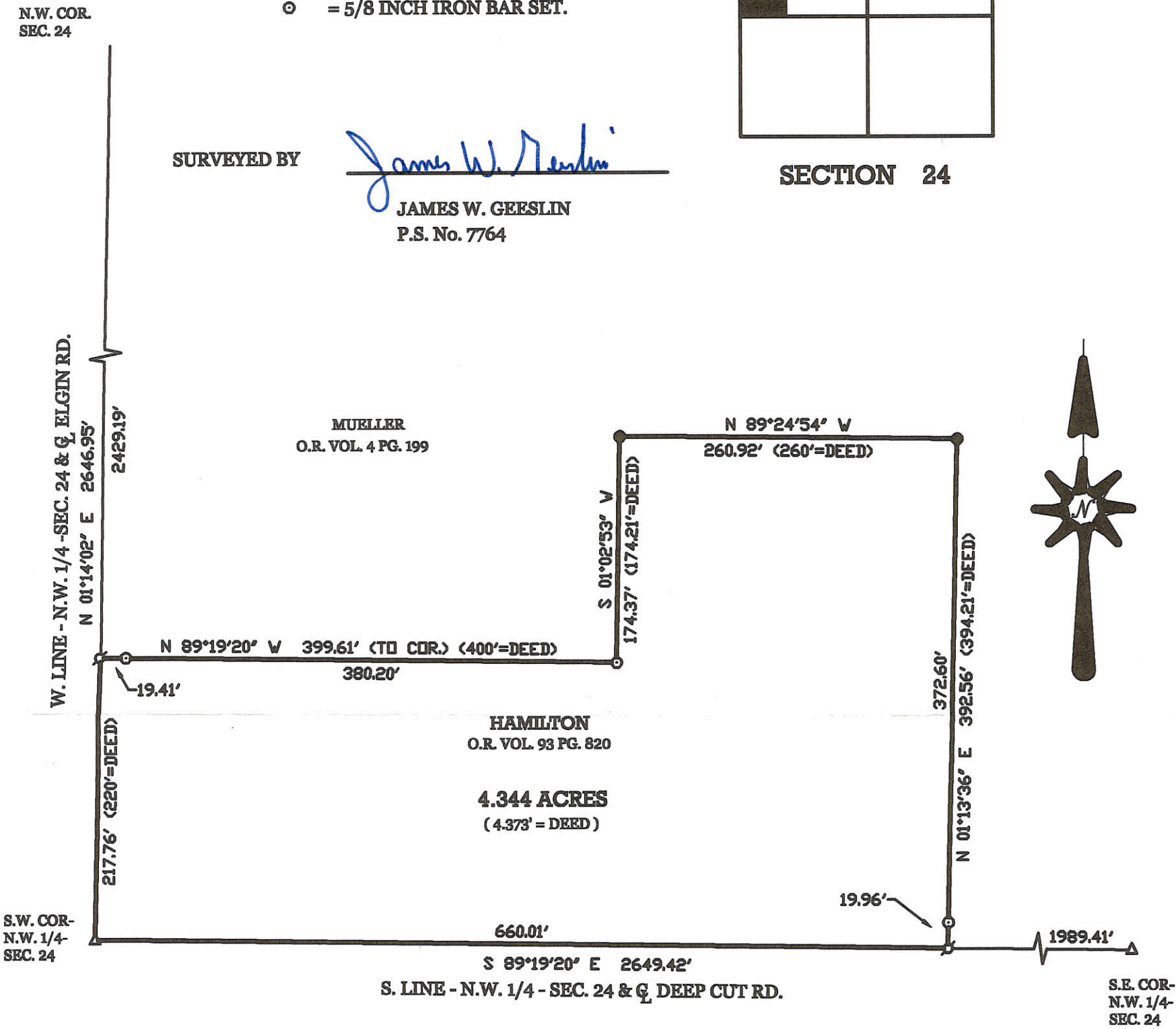

HAMILTON SURVEY

PART OF THE SOUTHWEST QUARTER OF THE NORTHWEST QUARTER OF SECTION 24, TOWNSHIP 4 SOUTH, RANGE 3 EAST, ( UNION TOWNSHIP ), MERCER COUNTY OHIO.

MAY 30, 2000

SCALE 1" = 100'



**GEESLIN**  
**LAND SURVEYING**  
P.O. BOX 422  
804 EAST MARKET STREET  
CELINA, OHIO  
PHONE (419) 586-6155  
FAX (419) 586-1826

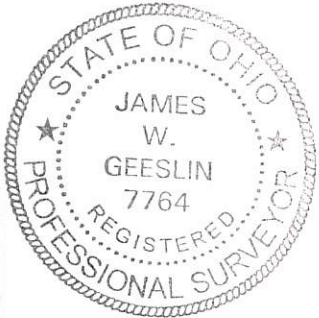

PERMANENT PARCEL No. _____			
Part of: _____ Sec. _____ T _____ R _____ Township _____			
Grantor: _____		Area Retained: _____ Acres	
Grantee: _____		Area Transferred: _____ Acres	
Deed References: _____			
APPROVALS:	Board of Health	County Sanitary Engineer	County Engineer
AGENCY:			
DATE:			





03-F(24)

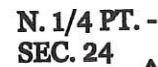

W. LINE - N.E. 1/4 - SEC. 24 & G. GALLMAN RD.

**CENTER -  
SEC. 24**

▲ = CORNERSTONE (REFER TO CO. STONE RECORDS) .  
 ● = 5/8 INCH IRON BAR FOUND.  
 ⚡ = P.K. NAIL FOUND.  
 ⚡ = P.K. NAIL SET.  
 ⊙ = 5/8 INCH IRON BAR SET.  
 ⚡ = R.R. SPIKE FD. 0.18' S. OF COR.

A 3x3 grid with a small black square in the middle-right cell.

## SECTION 24

**SURVEYED BY**

*James W. Geeslin*  
**JAMES W. GEESLIN**  
**P.S. No. 7764**

**ROSS CHURCH OF  
THE BRETHREN  
VOL. 10 PG. 416**

(0.617 ACRE REMAINS)  
Needs Surveyed  
S 89°31'39" E w/legal

**SCOTT HESSE**  
**0.869 ACRE**  
**O.R. 120 PG. 2518**

S. LINE - N.E. 1/4 - SEC. 24 & Q DEEP CUT RD. (40')

**E. 1/4 PT. -  
SEC. 24**

## HESSE SURVEY

**PART OF THE S.W. 1/4 - N.E. 1/4 - SEC. 24 - TOWN 4 SOUTH ,  
RANGE 3 EAST , UNION TOWNSHIP , MERCER COUNTY , OHIO .**

**OCTOBER 20 , 2008**

**SCALE 1" = 100'**

**\* NOTE**

**THE HEREIN SURVEYED PARCEL IS TAKEN FROM A 0.871 AC. PARCEL OWNED BY THE ROSS CHURCH OF THE BRETHREN ( VOL. 299 PG. 416 ). THE REMAINING 0.617 ACRE IS TO BE AN ADD ON PARCEL .**

Both Parcels to be Added to Parcels

**GEESLIN  
LAND SURVEYING**

107 N. CEDAR STREET  
COLDWATER , OHIO 45828  
PHONE: (419) 586-6155  
FAX: (419) 678-9332

**PERMANENT  
PARCEL NO.**

Part of \_\_\_\_\_ Sec \_\_\_\_\_ T. \_\_\_\_\_ R. \_\_\_\_\_ Township \_\_\_\_\_

Grantors	Area Retained _____	Acres _____
	Area Retained _____	Acres _____

## Dead References

APPROVALS:  
AGENCY: \_\_\_\_\_ Board of Health Date \_\_\_\_\_

County Engineer Date

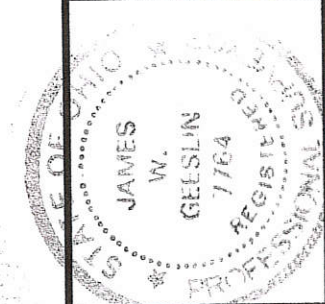

03-F  
03-24-200-004  
-005  
-006

# LEGEND

- "A" - 1/2"  $\phi$  IRON PIPE OVER STONE FD.
- "B" - P.K. NAIL FOUND
- "C" - R.R. SPIKE FOUND

SCALE - 1" = 60'

MYRON E. & JOAN A. BURNETT 38.201 268, 515 6/10/77  
USE PG 7

## LOCATION MAP

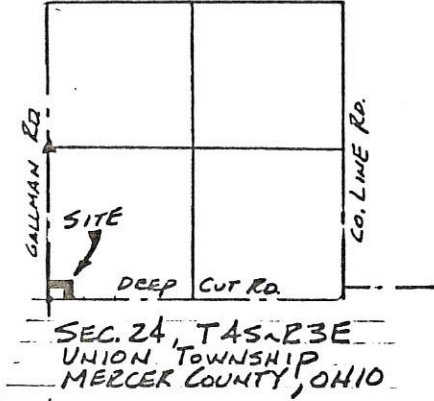

GALLMAN ROAD

500' 16' E  
69.61'

NO PT SET

NO PT SET

8 RODS

89° 31'

CHURCH PROP.  
1/2 AC.

N 89° 15' E 165.00'

10 RODS

"B"

N 89° 15' E 165.00'

S.W. COR. NE 1/4  
SEC. 24, T4S, R3E

POINT OF BEGINNING

PURCHASED BY CONTINGENT  
LAND OWNER  
FOR CHURCH  
PARKING LOT  
& VOLLEYBALL  
COURT

0.871 ACRES  $\pm$

PG 7 PARAGRAPH  
#2 ENFORCE



NO POINT SET

S 89° 15' W 295.44'

S 89° 15' W 187.73'

N 00° 45' W 201.60'

90°

N 89° 15' E 187.73'

N 00° 45' W 201.60'

90°

MOTHER

MARY BURNETT

DEED Vol. 268, Pg 515  
0.869 AC.

PAVEMENT DEEP CUT ROAD "C"

PLAT FOR RAYMOND MCKINNEY TRUSTEE  
I HEREBY CERTIFY THAT THIS PLAT AND NOTES REPRESENT A SURVEY OF:  
PROP. DESCRIPTION: DESCRIPTION ATTACHED

DATE: 11-30-85  
CORRECT TO THE BEST OF MY KNOWLEDGE AND BELIEF  
SCALE: 1" = 60'

ROLLY E. PION  
SURVEYOR NO. 5013

*Rolly E. Pion*



03-F

03-24-400-001  
03-24-400-002

LEGEND

- $\Delta$  = P.K. NAIL FOUND.
- $\sigma$  = RAILROAD SPIKE FOUND.
- $\oplus$  = PATENT SURVEY STAKE FOUND.
- $\odot$  = 5/8 INCH IRON BAR SET.

LOCATION SKETCH

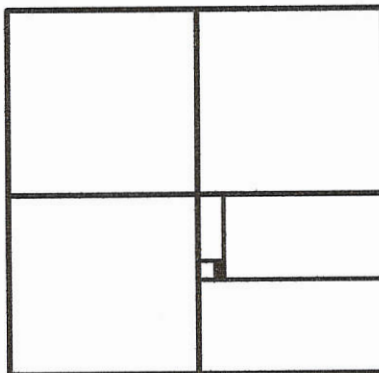

SECTION

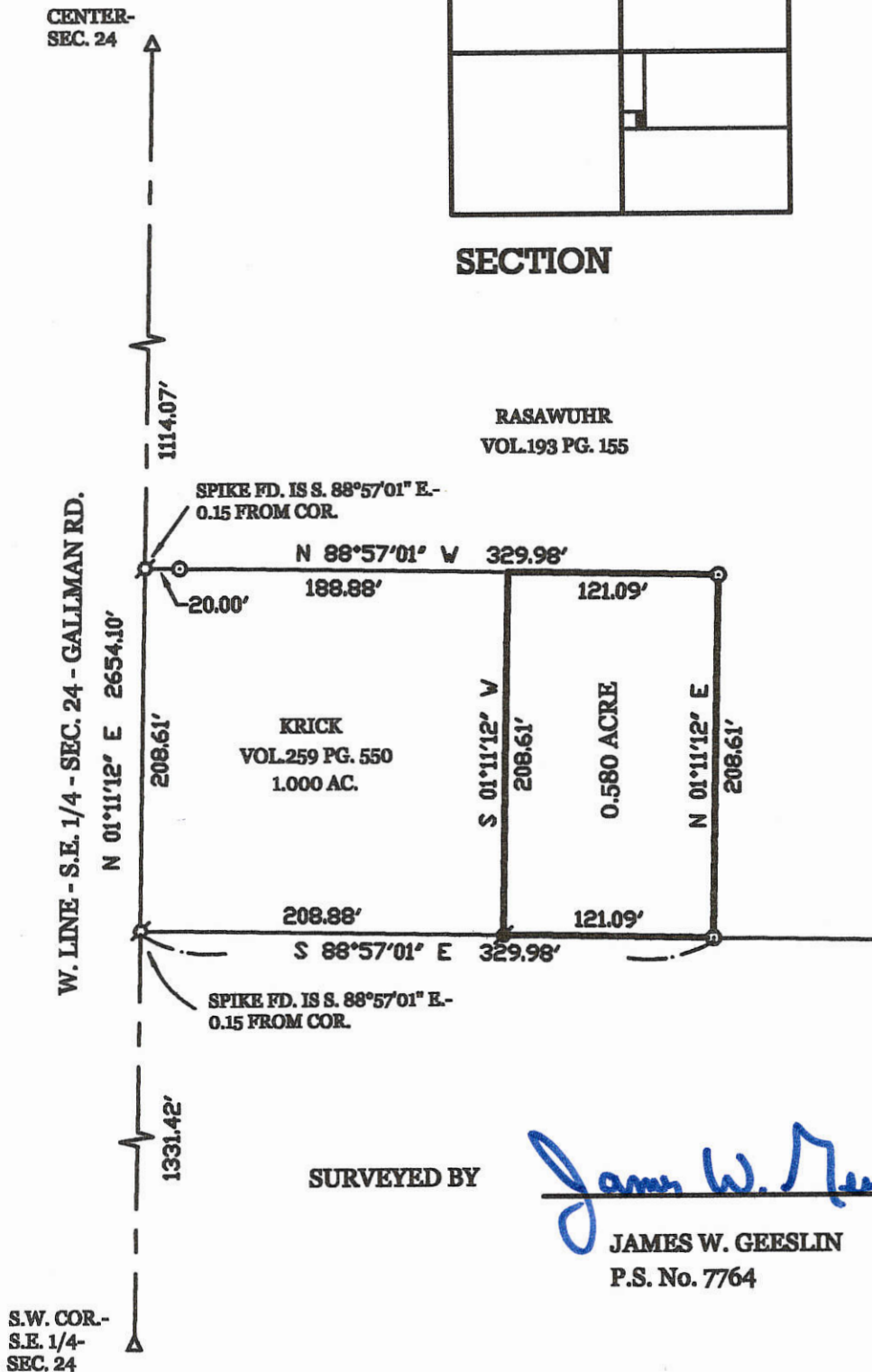
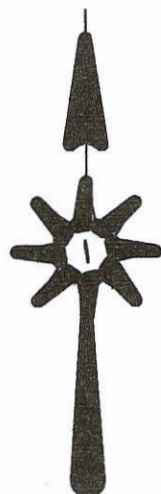

SURVEYED BY

*James W. Geeslin*

JAMES W. GEESLIN  
P.S. No. 7764

KRICK SURVEY

PART OF THE N. 1/2 OF THE S.E. 1/4 - SECTION 24 - TOWN 4 SOUTH , RANGE 3 EAST , ( UNION TOWNSHIP ) , MERCER COUNTY , OHIO .

SEPTEMBER 28 , 2001

SCALE 1" = 100'



**GEESLIN  
LAND SURVEYING**

P.O. BOX 422  
CELINA, OHIO 45822

PHONE: (419) 586-6155  
FAX: (419) 268-0554

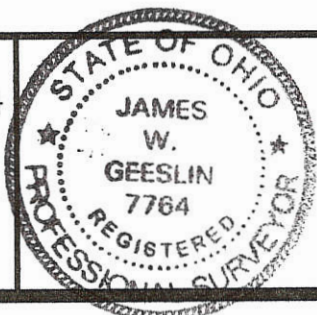

PERMANENT  
PARCEL No.

Part of \_\_\_\_\_ Sec. \_\_\_\_\_ T. \_\_\_\_\_ R. \_\_\_\_\_ Township

Grantor: \_\_\_\_\_ Area Retained: \_\_\_\_\_ Acres  
Grantee: \_\_\_\_\_ Area Retained: \_\_\_\_\_ Acres

Deed References: \_\_\_\_\_

APPROVALS  
AGENCY  
DATE

Board of Health

County Sanitary Engineer

County Engineer

03-24-200-006

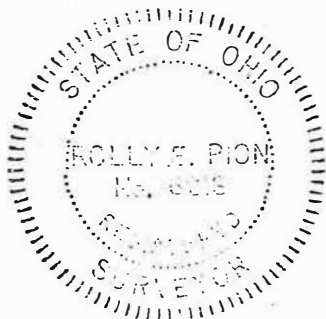
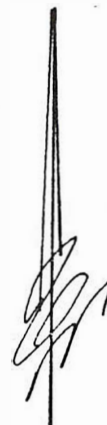

13 Kelly Linn



0324400001

LOCATION SKETCH

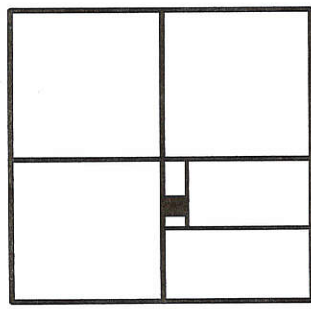

SECTION 24

LEGEND

- Δ = CORNERSTONE.
- ⊗ = MAG NAIL SET.
- ⦿ = R.R. SPIKE FOUND (0.15' E. OF COR.)
- ⦿ = SPINDLE FOUND.
- = SPINDLE FOUND.
- "A" = BAR SET/FOUND AT 20.00' FROM CL.
- ⊙ = 5/8 INCH IRON BAR SET.

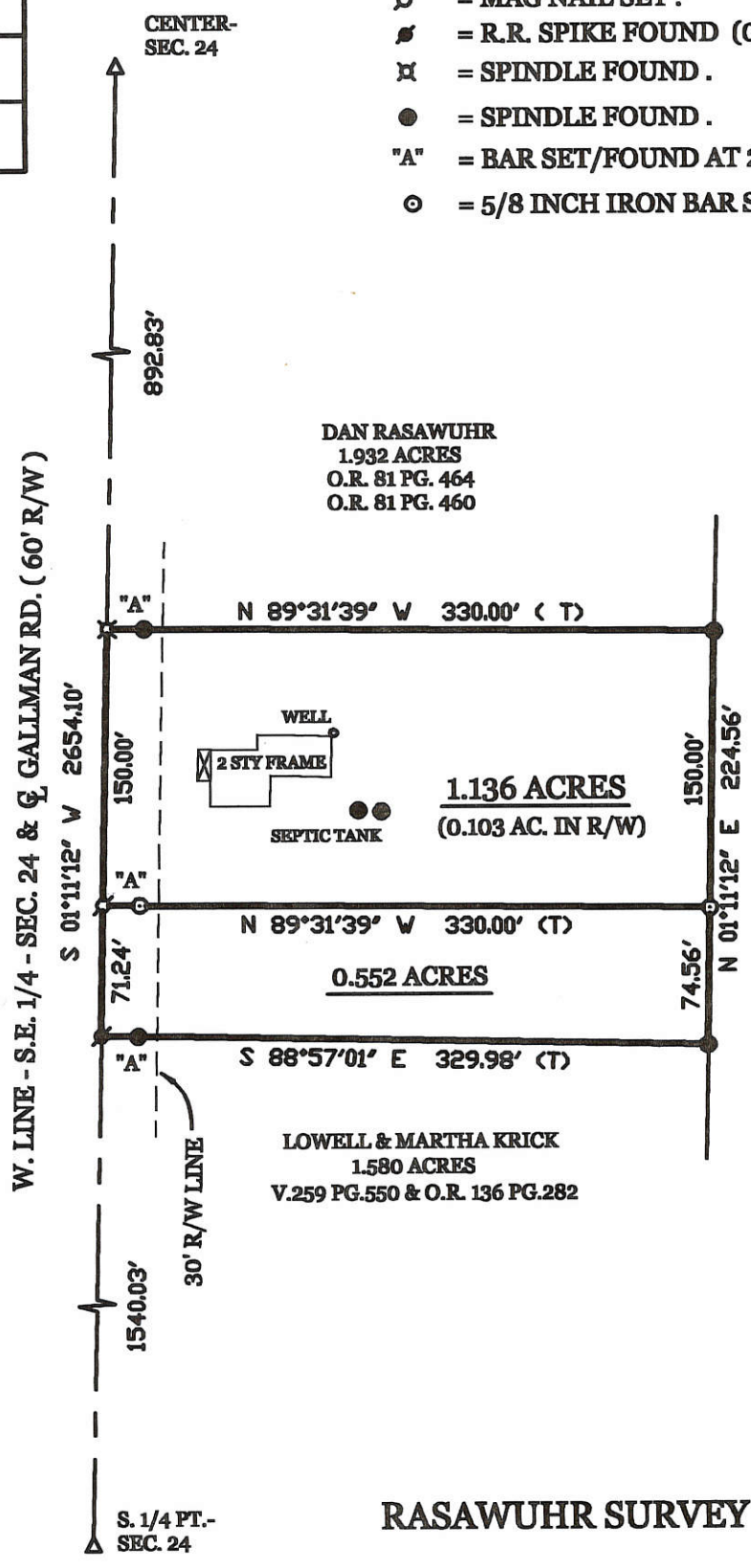
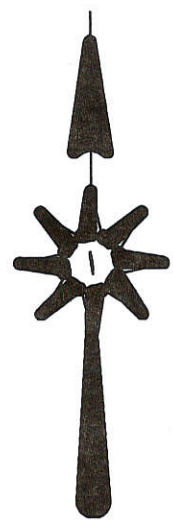

*James W. Geeslin*  
JAMES W. GEESLIN  
P.S. No. 7764

SURVEYED BY

RASAWUHR SURVEY

PART OF THE N. 1/2 OF THE S.E. 1/4 - SECTION 24, TOWN 4 SOUTH, RANGE 3 EAST, ( UNION TOWNSHIP ), MERCER COUNTY, OHIO.

FEBRUARY 6, 2004

SCALE 1" = 100'



GEESLIN  
LAND SURVEYING

P.O. BOX 422  
CELINA, OHIO 45822  
PHONE: (419) 586-6155  
FAX: (419) 678-9332

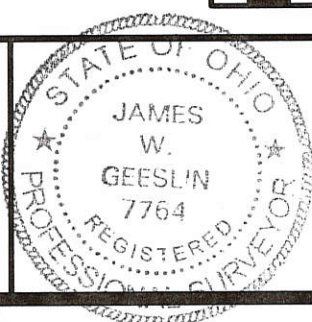

PERMANENT PARCEL No. _____	
Part of _____ Sec. _____ T. _____ R. _____ Township	
Grantor: _____	Area Retained: _____ Acres
Grantee: _____	Area Retained: _____ Acres
Deed References: _____	
APPROVALS AGENCY _____	Board of Health _____ Date _____
	Township Zoning Officer _____ Date _____
	County Engineer _____ Date _____



**KUCK and MORRISEY, INC.**

CONSULTING ENGINEERS &amp; SURVEYORS

LIMA, OHIO 45805

TELEPHONE 228-1735 - AREA CODE 419

2807 CHAPEL HILL DRIVE

CLIENT *Mr. William J. BALL*COUNTY *Mercer*TOWNSHIP *Union*SECTION *Pt. SE 1/4 Sec. 24*

LOT NO.

SUBDIVISION

*T-4-S, R-3-E*DATE *9/7/83*COMPUTED BY *RDM*SURVEYED BY *rdm*

SHEET NO.

*1*

OF

*2*

03-24-400-004/03-F

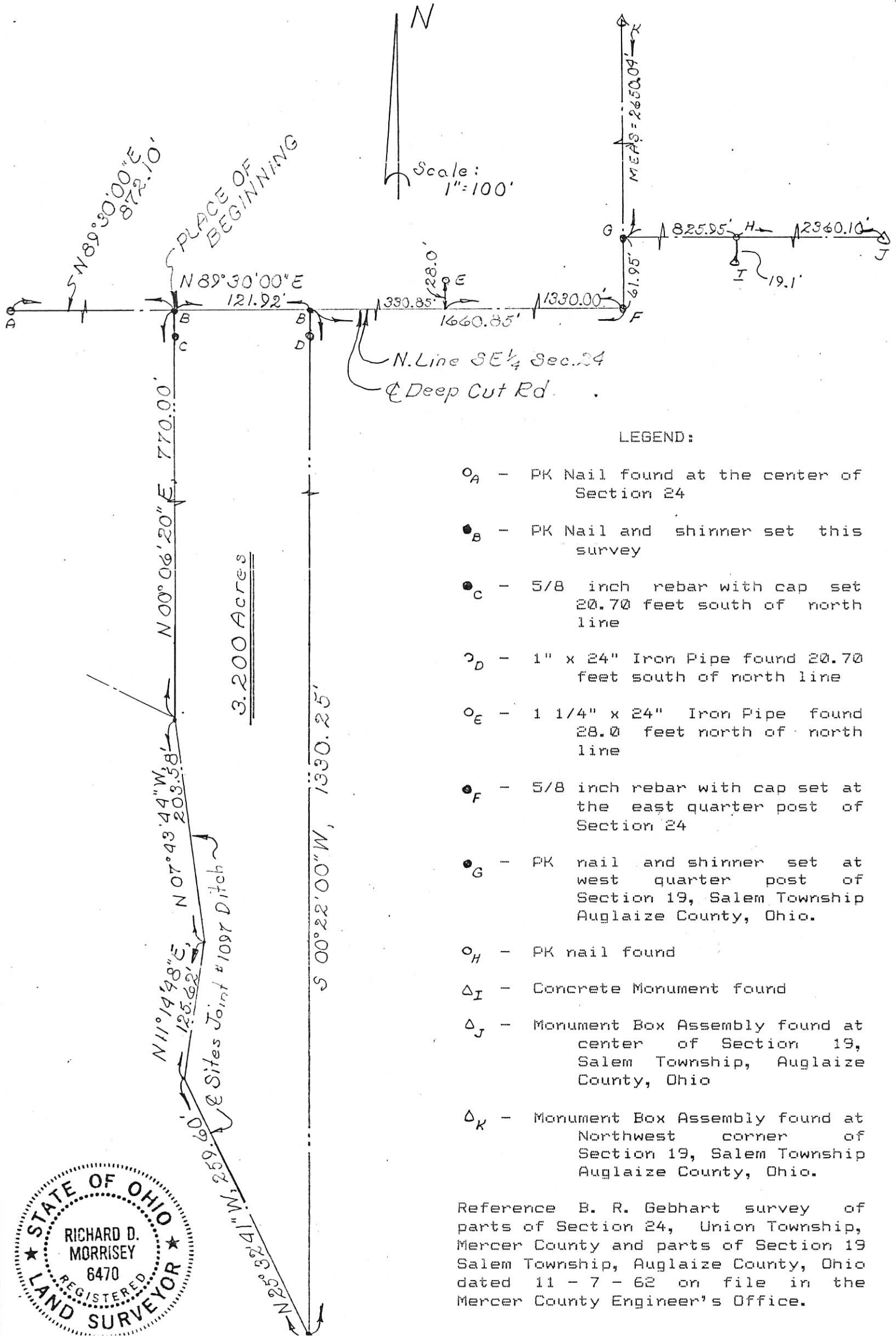

## LEGEND:

- <sub>A</sub> - PK Nail found at the center of Section 24
- <sub>B</sub> - PK Nail and shinner set this survey
- <sub>C</sub> - 5/8 inch rebar with cap set 20.70 feet south of north line
- <sub>D</sub> - 1" x 24" Iron Pipe found 20.70 feet south of north line
- <sub>E</sub> - 1 1/4" x 24" Iron Pipe found 28.0 feet north of north line
- <sub>F</sub> - 5/8 inch rebar with cap set at the east quarter post of Section 24
- <sub>G</sub> - PK nail and shinner set at west quarter post of Section 19, Salem Township Auglaize County, Ohio.
- <sub>H</sub> - PK nail found
- △<sub>I</sub> - Concrete Monument found
- △<sub>J</sub> - Monument Box Assembly found at center of Section 19, Salem Township, Auglaize County, Ohio
- △<sub>K</sub> - Monument Box Assembly found at Northwest corner of Section 19, Salem Township Auglaize County, Ohio.

Reference B. R. Gebhart survey of parts of Section 24, Union Township, Mercer County and parts of Section 19 Salem Township, Auglaize County, Ohio dated 11 - 7 - 62 on file in the Mercer County Engineer's Office.

PLAT OF A TRACT OF LAND  
IN THE SOUTHEAST  $\frac{1}{4}$  OF SECTION 24, T4S-R3E,  
UNION TOWNSHIP, MERCER COUNTY, OHIO

03-F  
03-24-400-006

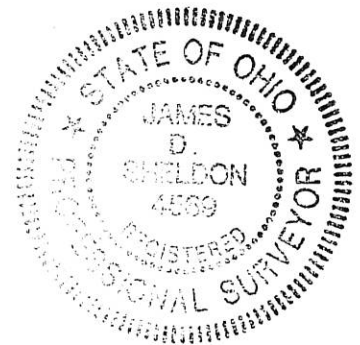
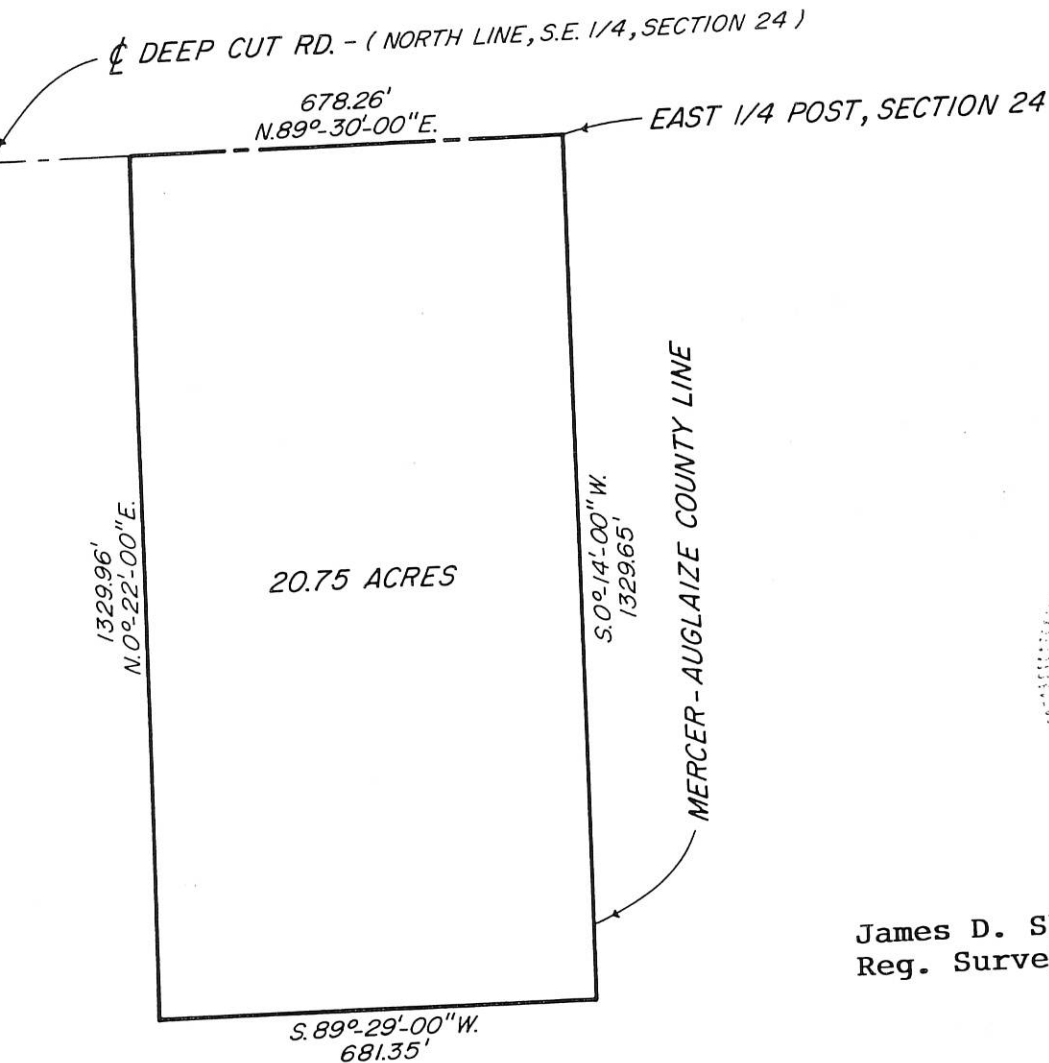

James D. Sheldon, P.E., L.S.  
Reg. Surveyor #4569

REVISED - 6/14/93

SHELDON ENGINEERING &  
SURVEYING, INC.



LIMA, OHIO

APRIL 28, 1993	DATE	JOB NO. 16154 B
DRAWN	DJK	
CHECKED		





03-F

03-24-400-009  
03-24-400-010  
03-24-400-006

**RASAWUHR SURVEY**  
**OF PARTS OF THE S.E. 1/4 OF SECTION 24.**  
**TOWN 4 SOUTH, RANGE 3 EAST, (UNION TOWN-**  
**SHIP), MERCER COUNTY, OHIO.**

**MARCH 10, 1999**  
(REVISED 5-8-2000 TO ADD TRACT FOUR)  
(REVISED 8-28-01 TO SPLIT TRACT TWO)

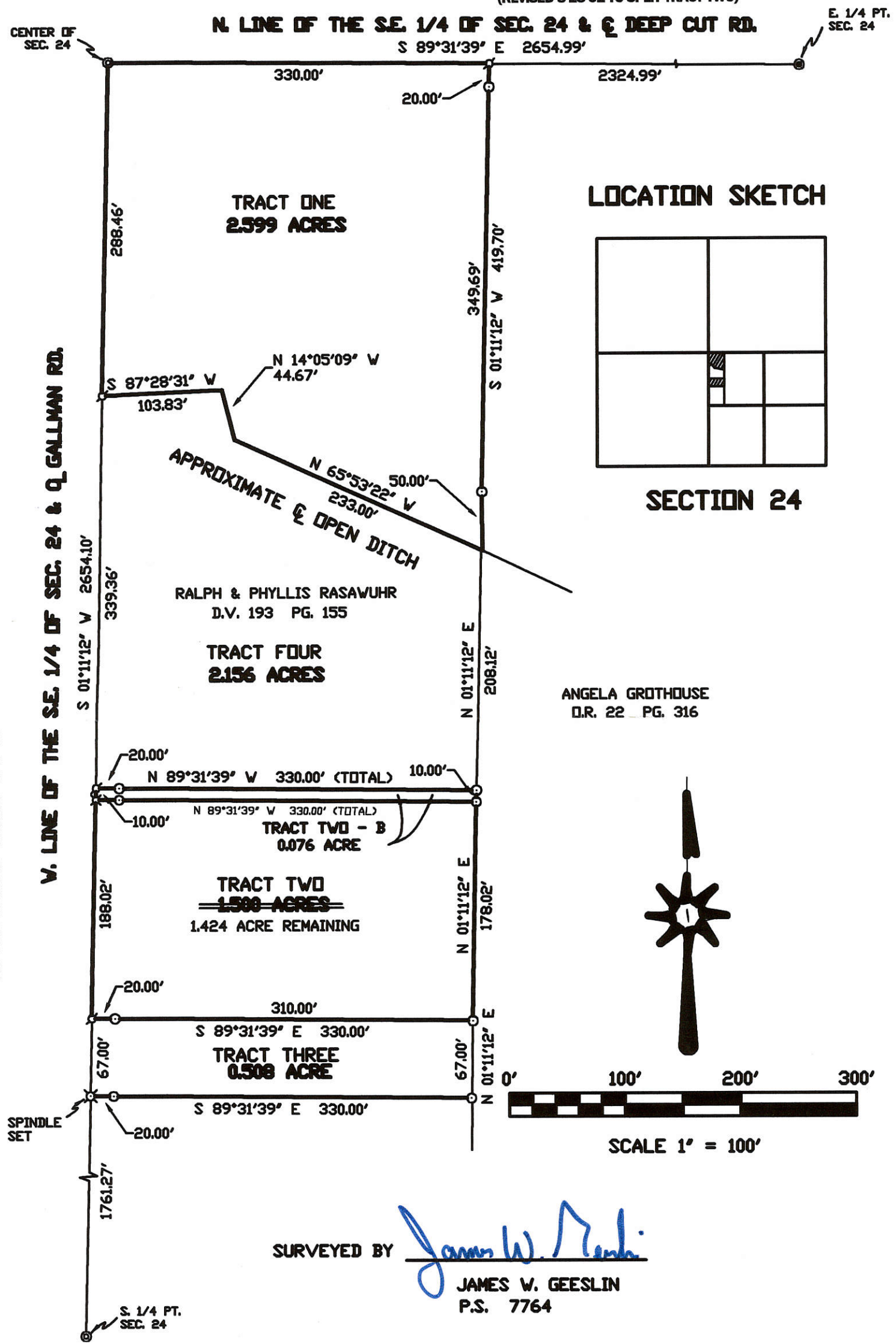

**LEGEND**

- ⊙ = P.K. NAIL FOUND (REFER TO MERCER COUNTY GPS DATA).
- ⊙ = 5/8 INCH IRON BAR FOUND (REFER TO MERCER COUNTY GPS DATA).
- ⊙ = P.K. NAIL SET.
- ⊙ = 5/8 INCH IRON BAR SET.

THE WEST LINE OF THE SOUTHEAST QUARTER WAS ASSUMED TO BEAR SOUTH 01 11'12" WEST,  
AS PER MERCER COUNTY GPS DATA.

SURVEYED BY James W. Geeslin  
**JAMES W. GEESLIN**  
**P.S. 7764**

**GEESLIN**  
**LAND SURVEYING**  
P.O. BOX 422  
804 EAST MARKET STREET  
CELINA, OHIO  
PHONE (419) 586-6155  
FAX (419) 586-1826



PERMANENT PARCEL No. _____			
Part of: _____ Sec. _____ T _____ R _____ Township _____			
Grantor: _____		Area Retained: _____ Acres	
Grantee: _____		Area Transferred: _____ Acres	
Deed References: _____			
APPROVALS:	<input type="checkbox"/> Board of Health	<input type="checkbox"/> County Sanitary Engineer	<input type="checkbox"/> County Engineer
AGENCY:			
DATE:			



03-F  
03-24-400-009  
-010  
-008

**RASAWUHR SURVEY**  
OF PARTS OF THE S.E. 1/4 OF SECTION 24.  
TOWN 4 SOUTH, RANGE 3 EAST, (UNION TOWN-  
SHIP), MERCER COUNTY, OHIO.

MARCH 10, 1999  
(REVISED 5-8-2000 TO ADD TRACT FOUR)

**LEGEND**

- ⊙ = P.K. NAIL FOUND (REFER TO MERCER COUNTY GPS DATA).
- ⊙ = 5/8 INCH IRON BAR FOUND (REFER TO MERCER COUNTY GPS DATA).
- ⊙ = P.K. NAIL SET.
- ⊙ = 5/8 INCH IRON BAR SET.

THE WEST LINE OF THE SOUTHEAST QUARTER WAS ASSUMED TO BEAR SOUTH 01°11'12" WEST,  
AS PER MERCER COUNTY GPS DATA.

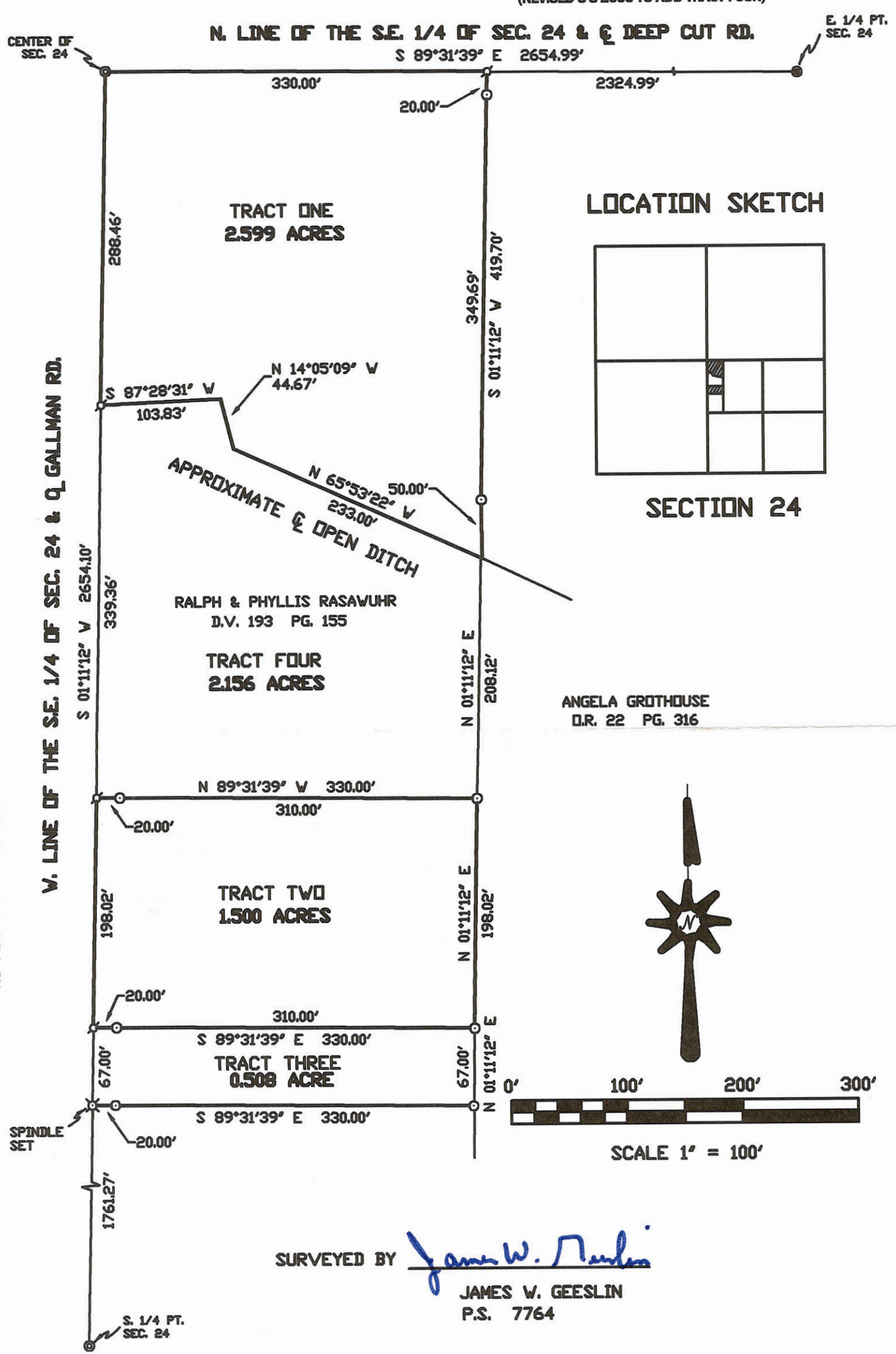

**GEESLIN**  
**LAND SURVEYING**  
P.O. BOX 422  
804 EAST MARKET STREET  
CELINA, OHIO  
PHONE (419) 586-6155  
FAX (419) 586-1826

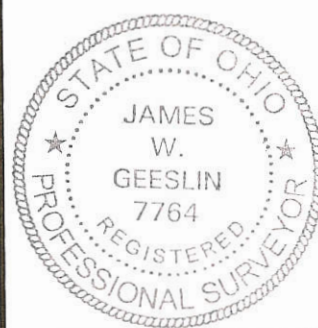

PERMANENT PARCEL No. _____			
Part of: _____ Sec. _____ T _____ R _____ Township _____			
Grantor: _____		Area Retained: _____ Acres	
Grantee: _____		Area Transferred: _____ Acres	
Deed References: _____			
APPROVALS: AGENCY: DATE:	<input type="checkbox"/> Board of Health	<input type="checkbox"/> County Sanitary Engineer	<input type="checkbox"/> County Engineer



# KRICK SURVEY

PART W<sup>1</sup>/<sub>2</sub> W<sup>1</sup>/<sub>2</sub> NW<sup>1</sup>/<sub>4</sub> SE<sup>1</sup>/<sub>4</sub> SEC. 24  
T4S, R3E, UNION TOWNSHIP  
MERCER COUNTY, OHIO

MAY 1975

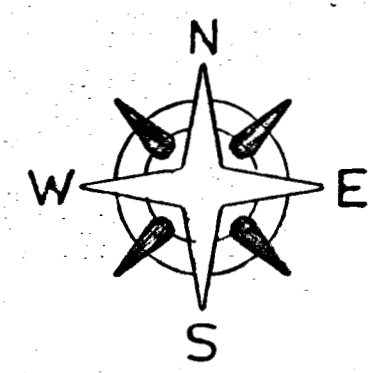
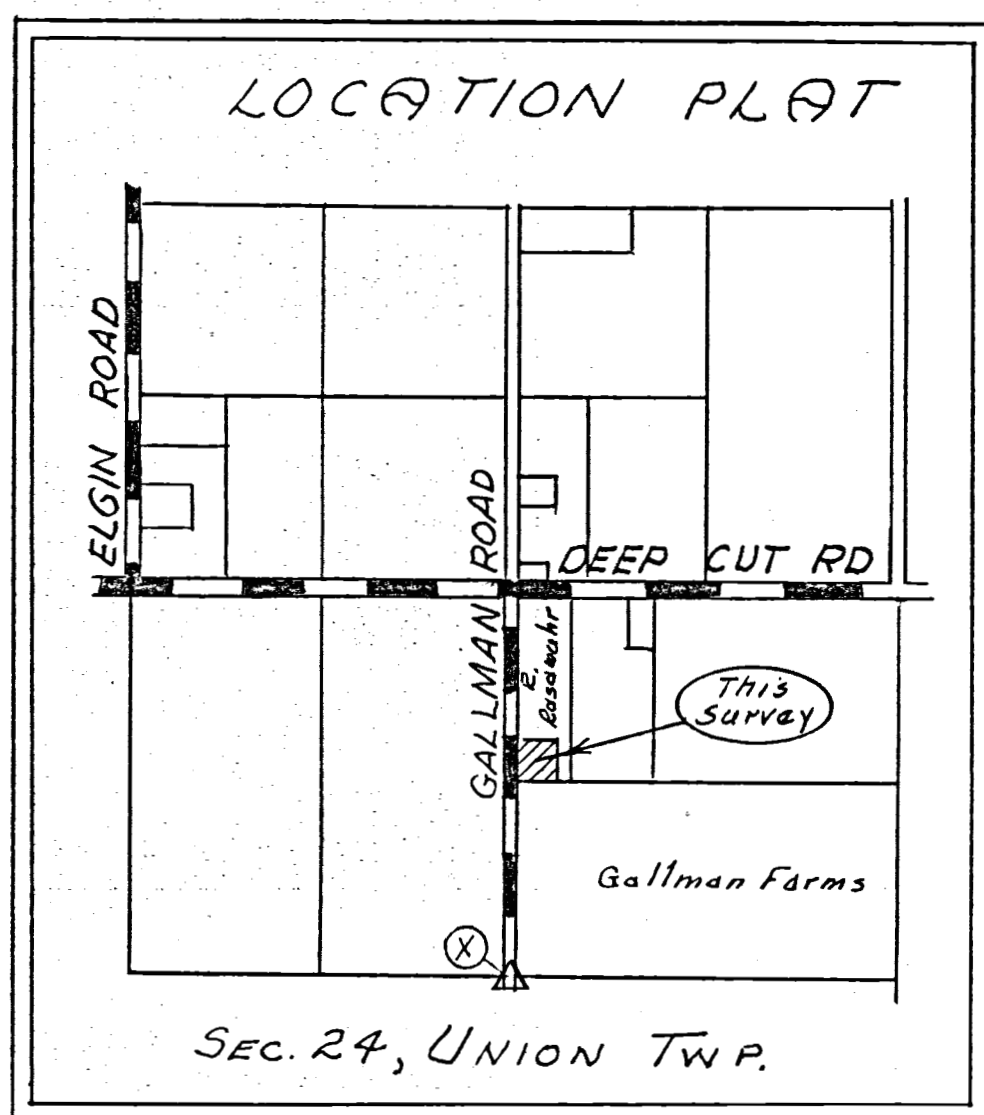
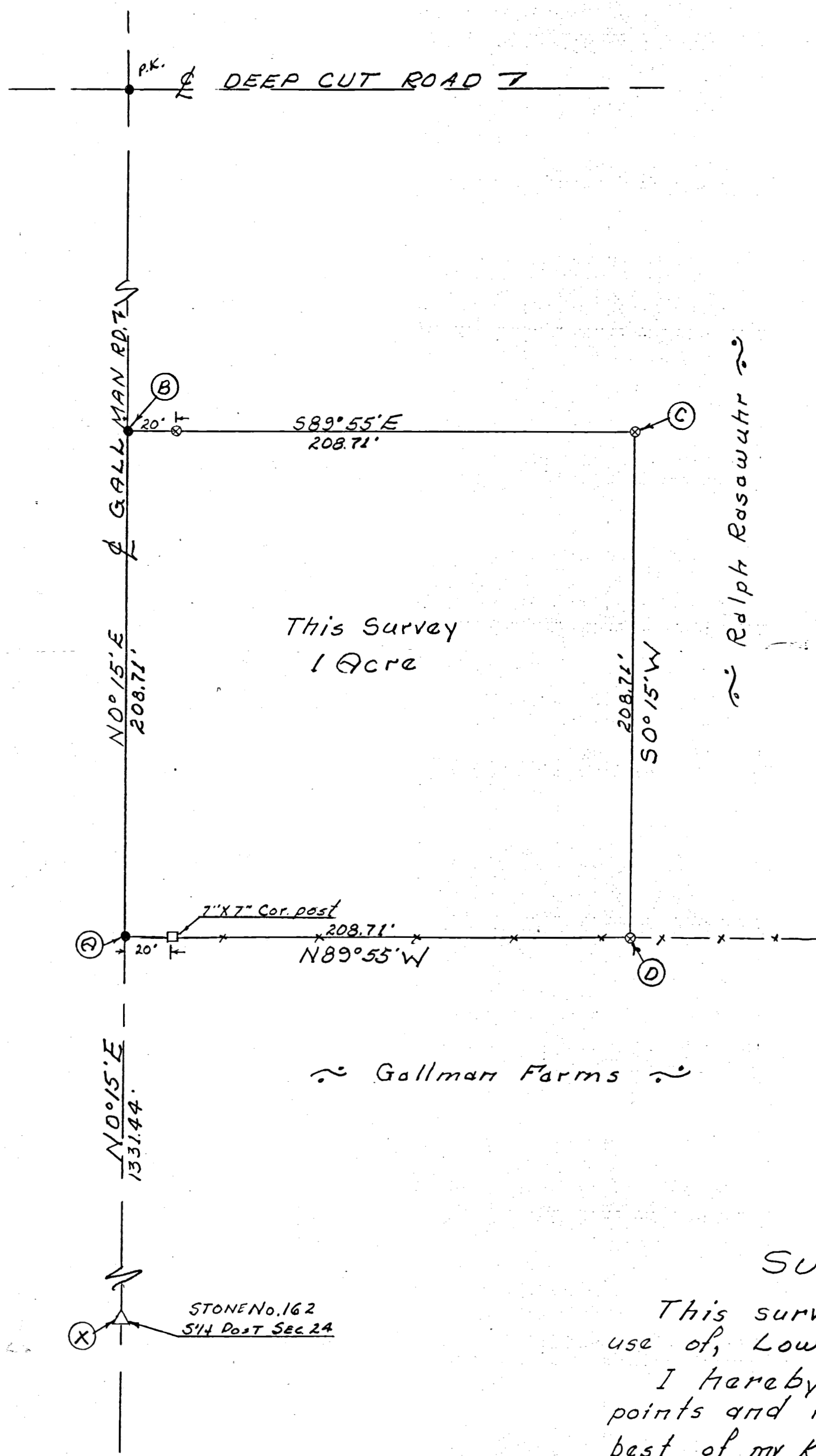

Scale: 1" = 40'

## Legend:

- ⊗ = Patented iron survey stake
- = Railroad spike
- = P.K. Nail
- Δ = Section Stone

## SURVEYOR'S CERTIFICATE:

This survey at the request of, and for the exclusive use of, Lowell Krick.

I hereby certify this survey showing section points and iron stake markers to be correct to the best of my knowledge.

5/10/75

B. R. Krick

Reg'd. Surveyor #3909

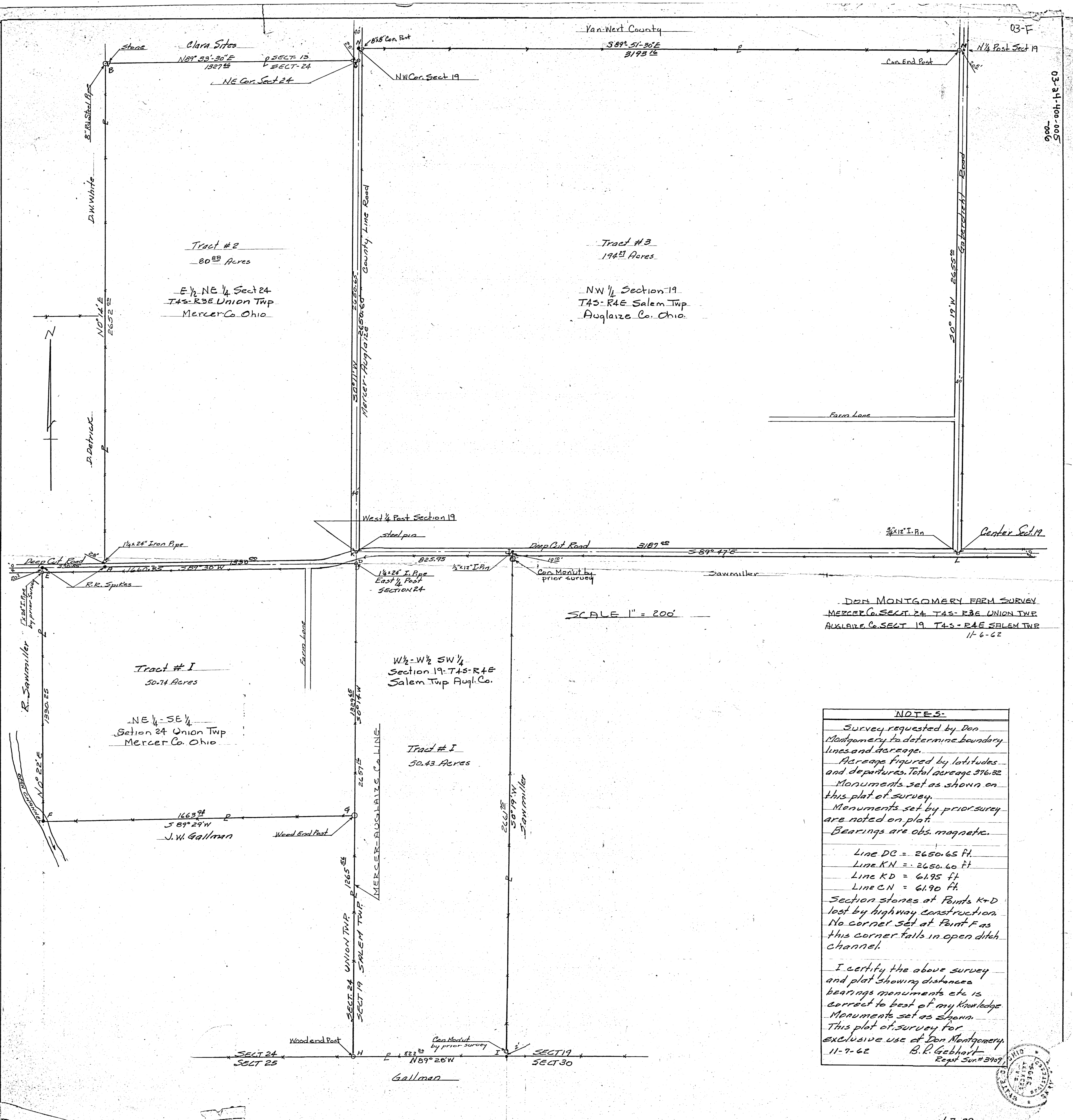



# PLAT OF SURVEY

PART OF THE SOUTHEAST QUARTER OF SECTION 24  
T-4-S, R-3-E, UNION TOWNSHIP,  
MERCER COUNTY, OHIO

03-24-400-011  
03-F(24)

Approved by the Mercer  
County Regional Planning  
Commission; no plat  
required under  
R.C. 711.133

1 Lot J. Weiss 11/20/19

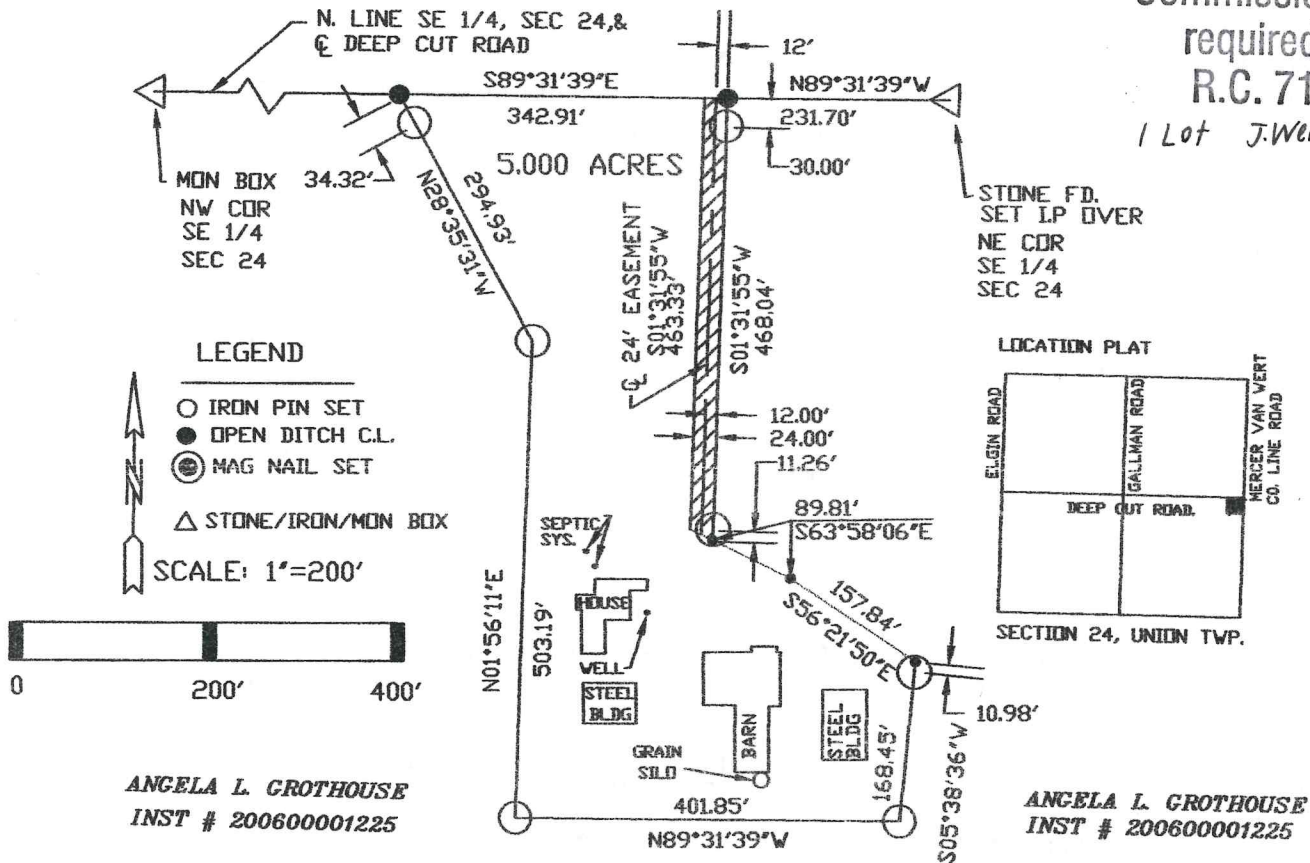

GROTHOUSE SURVEY		CLIENT
APPROVALS		SHAFFER REALTY
<p>CA-2-<i>James De</i> <i>Jason Miller</i></p> <p>BOARD OF HEALTH TWP ZONING INSPECTOR COUNTY ENGINEER</p> <p>DATE: 11-18-19 DATE: 11-11-19 DATE: 11-15-19</p>		11661 SR 707
		MENDON, OH 45862

- NOTE: 1. THE S89°31'39"E BEARING ON N. LINE OF THE SE 1/4 WAS BASED UPON THE MERCER CO. LOCAL DATUM.
2. THIS SURVEY IS SUBJECT TO ALL LEGAL HIGHWAYS AND ALL EASEMENTS OF RECORD AT THE TIME OF RECORDING.
3. 0.230 ACRES LIE WITHIN THE RIGHT OF WAY OF DEEP CUT ROAD

PAID

NOV 18 2019

MERCER COUNTY COMMISSIONERS  
CELINA, OHIO

PAID

NOV 18 2019

Mercer Co. Health Dept.

I CERTIFY THIS PLAT IS TRUE AND CORRECT AND  
BASED UPON A SURVEY PERFORMED BY ME.

*Warren L. Foy*  
WARREN L. FOY  
REGISTERED SURVEYOR S-6381  
120 SIBLEY STREET  
Van Wert, Ohio 45891  
11/05/2019

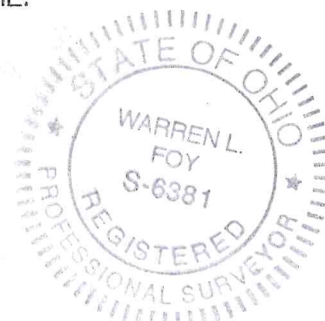

VICINITY MAP

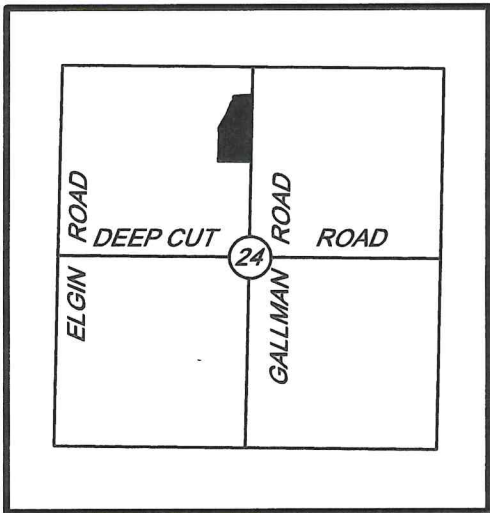

PLAT OF SURVEY  
FOR  
PUTNAM  
SITUATED IN:  
NORTHWEST QUARTER OF  
SECTION 24,  
TOWNSHIP 4 SOUTH,  
RANGE 3 EAST,  
UNION TOWNSHIP,  
MERCER COUNTY, OHIO

NORTH AND BEARING SYSTEM  
BASED ON THE MERCER  
COUNTY LOCAL DATUM.

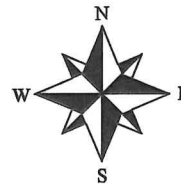

HOWARD B. & NORMA J. PUTNAM, TR.  
INST. # 200600002972  
40 AC.

- LEGEND:
- COTTON GIN SPINDLE FOUND
  - MAG NAIL FOUND
  - PK NAIL FOUND
  - SPIKE FOUND
  - WOOD POST FOUND
  - MONUMENT BOX FOUND
  - 1/2" IRON PIN FOUND
  - 5/8" IRON PIN FOUND
  - MAG NAIL SET
  - 5/8" IRON PIN W/ CAP SET

Approved by the Mercer  
County Regional Planning  
Commission; no plat  
required under  
R.C. 711.133  
1 Lot J.Weiss 12/17/2020

8.325 ACRES  
0.423 ACRES IN R/W

LINE	BEARING	DISTANCE
L1	S03°46'25"W	137.01'
L2	S03°29'36"W	74.17'
L3	S02°19'12"E	59.03'
L4	S02°19'55"W	74.02'
L5	S00°09'24"E	59.05'
L6	S05°51'19"E	57.55'
L7	S28°55'12"W	156.59'
L8	S36°03'39"W	49.26'
L9	S22°53'23"W	123.96'
L10	S20°35'52"W	65.22'
L11	N37°36'19"E	54.12'
L12	N14°49'22"W	37.23'
L13	N30°38'29"E	15.47'
L14	S87°23'46"W	54.03'
L15	S84°51'58"W	103.48'
L16	S89°56'48"W	99.83'

SOUTHWEST CORNER  
NORTHWEST QUARTER  
NORTHWEST QUARTER  
SECTION 24

2188.38'  
N89°24'21"W

SOUTHWEST CORNER  
NORTHWEST QUARTER  
SECTION 24

GALLMAN LANDS LLC  
O.R. 136, PG. 1474  
120 AC.

SOUTHEAST CORNER  
NORTHWEST QUARTER  
SECTION 24

NOTES:

FOUND MONUMENTATION IN GOOD CONDITION  
UNLESS OTHERWISE NOTED.  
DATA SOURCES INCLUDE DOCUMENTS CITED.  
THOMPSON #5379, DATED: MAY 1993  
BACON # 6179 DATED: 5-6-97

A TITLE SEARCH IS RECOMMENDED TO DETERMINE  
EASEMENTS, RESTRICTIONS, AND/OR OTHER  
ENCUMBRANCES AFFECTING THE PROPERTY  
SHOWN HEREON.



**HOWBERT  
SURVEYING  
LLC**  
8477 MERICLE ROAD  
FORT JENNINGS, OHIO 45844  
419-863-0289

DATE: 10/22/20 REV.:  
CLIENT: PUTNAM SCALE: 1" = 100'  
JOB #: 755-10-20 CHK:

THIS PLAT IS BASED ON AN ACTUAL FIELD SURVEY.

MICHAEL L. HOWBERT  
REGISTERED PROFESSIONAL  
SURVEYOR NO. 7959 IN OHIO  
OCTOBER 26, 2020

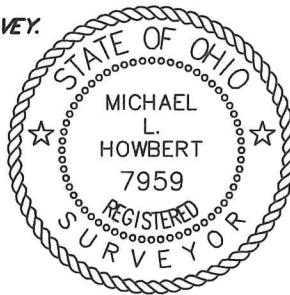

0 50 100 200  
SCALE 1"=100'



N.W. COR. -  
SEC. 24N. LINE - N.W. 1/4 - SEC. 24  
S 89°20'44" E 2639.07'N. 1/4 POST -  
SEC. 24

## HECK SURVEY

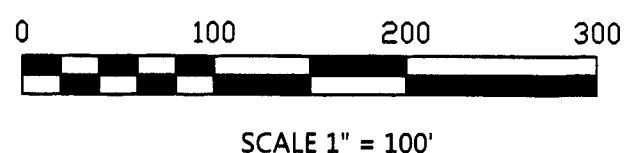
PART OF THE W. 1/2 - S.W. 1/4 - N.W. 1/4 - SECTION 24, TOWN 4 SOUTH, RANGE 3 EAST,  
( UNION TOWNSHIP ), MERCER COUNTY, OHIO.

## LOCATION SKETCH

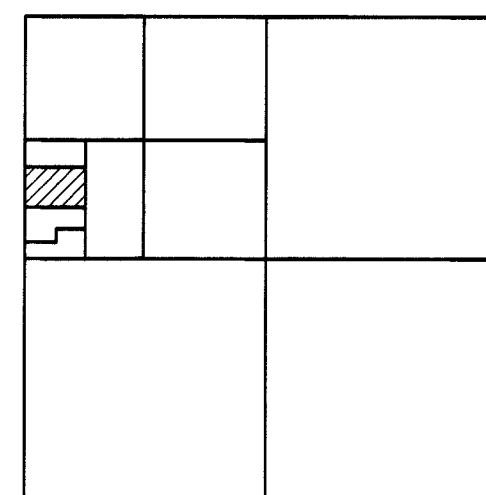

SECTION 24

N. LINE - W. 1/2 - S.W. 1/4 - N.W. 1/4 - SEC. 24

S 89°19'27" E 660.98'

GERALD & INICE KOHORST  
VO. 243 PG. 651  
5 AC. (DEED)GRAND LAKE MOTORCYCLE CLUB, INC.  
DEED VOL. 215 PG. 155  
20 AC. (DEED)S 89°19'26" E 661.29'  
631.29'FOUND WOOD POST  
S 84°01' W-6.5' FROM  
CORNER (BAR SET)5.907 ACRES  
(0.268 AC. IN R/W)ADAM & RYANE HECK  
5.90 AC. (DEED)  
INST. # 2020-2069

## LEGEND

- △ = R.R. SPIKE FOUND.
- = IRON BAR IN MON. BOX FOUND.
- = 5/8 INCH IRON BAR FOUND.
- ✱ = MAG NAIL FOUND.
- ▲ = P.K. NAIL FOUND.
- ⊗ = MAG NAIL SET.
- = 5/8 INCH IRON BAR SET.
- ⊙ = IRON PIPE FOUND.

## SURVEY REFERENCES:

- 1) JACKSON SURVEY BY C. BACON, P.S. 6179, 5-6-97.
- 2) PRIOR SURVEY FOR HAMILTON, MAY 30, 2000.

NOTE: THIS SURVEY DISAGREES WITH THE PRIOR SURVEY FOR HAMILTON. SAID SURVEY USED THE POINTS FOUND AND CALLED FOR IN THE PRIOR DEED. THAT WOULD LEAVE A GAP BETWEEN THE VARIOUS OWNERS AND THE GRAND LAKE MOTORCYCLE CLUB'S LAND. THIS WAS NOT THE INTENTION OF THE PARTIES AND THE SECTIONALIZED LINE WAS USED FOR THIS SURVEY.

W. LINE - N.W. 1/4 - SEC. 24 & 1/2 ELGIN RD. (60' R/W)  
N 01°14'57" E 2646.49' (MERCER CO. GPS N 01°14'02" E)

30' R/W LINE

N 89°21'45" W 661.65'

O.R. VOL. 4, PG. 199  
4.83 AC. (DEED)

JOSEPH &amp; SHARON MUELLER

S 89°23'45" E  
262.79' (T)FOUND PIPE ON LINE,  
1.87' W. OF CORNER

S 89°18'11" E 399.61' (T)

INST. # 2020-3299  
4.344 AC. (DEED)W. 1/4 POST -  
SEC. 24

S. LINE - N.W. 1/4 - SEC. 24 &amp; 1/2 DEEP CUT RD.

CENTER -  
SEC. 24

## GEESLIN SURVEYING

525 S. SECOND ST.  
COLDWATER, OHIO 45828Phone : ( 419 ) 678 - 7233  
Email : jwgeeslinsurveyor@gmail.comTHIS PLAT REPRESENTS AN ACTUAL FIELD SURVEY PERFORMED  
UNDER MY SUPERVISION DATED JULY 25, 2023.ATTEST: JAMES W. GEESLIN  
PROFESSIONAL SURVEYOR 7764NOTE: THE BEARINGS CONTAINED HEREIN ARE BASED ON GPS OBSERVATIONS  
USING O.D.O.T. CORS NETWORK STATIONS, CONVERTED TO THE OHIO  
STATE PLANE NORTH ZONE, HORIZONTAL DATUM NAD83 (2011).