

LEGEND

- "A" = STONE AT W. 1/4 POST ~ SEC. 13.
- "B" = STONE AT N.W. COR. ~ SEC. 13.
- = MINE SPIKE SET.
- = 5/8" X 30" IRON BAR SET.

LOCATION SKETCH

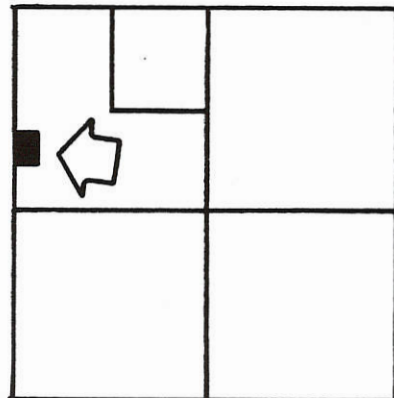

SECTION 13

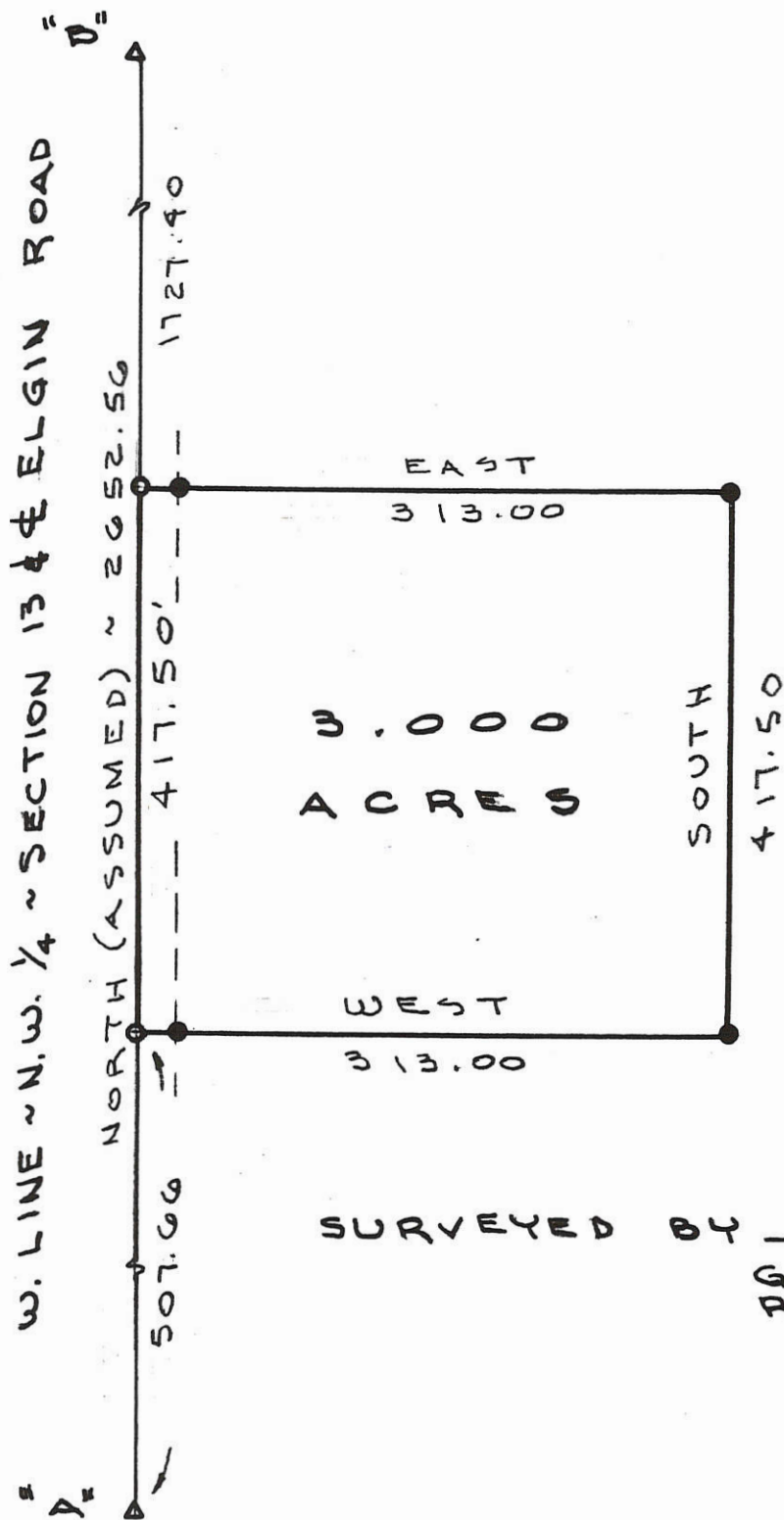

N



SURVEYED BY

Gordon L. Geeslin

GORDON L. GEESLIN
REGISTERED SURVEYOR
NO 5372

ELLIS SURVEY

PART OF THE S. 1/2 OF THE N.W. 1/4 OF SEC. 13, TOWN 4 SOUTH, RANGE 3 EAST (UNION TWP.), MERCER COUNTY, OHIO.
SEPT. 2, 1993 SCALE 1" = 100'



GORDON L. GEESLIN
LAND SURVEYOR
810 EAST MARKET STREET
CELINA, OHIO
PHONE (419) 586-6155



PERMANENT PARCEL No. _____

Part of: _____ Sec. _____ T _____ R _____ Township

Grantor: _____ Area Retained: _____ Acres

Grantee: _____ Area Transferred: _____ Acres

Deed References: _____

APPROVALS:

AGENCY:	Board of Health	County Sanitary Engineer	County Engineer
DATE:			

03-13-100-004

KUCK and MORRISEY, INC.

CONSULTING ENGINEERS & SURVEYORS

LIMA, OHIO 45805

TELEPHONE 228-1735 - AREA CODE 419

2807 CHAPEL HILL DRIVE

CLIENT Mr Roger Sites % Mr Joe Mack @ Oakridge Res

COUNTY Mercer TOWNSHIP Union

SECTION Pt. NE 1/4, NW 1/4 Sec. 13 LOT NO

SUBDIVISION T-4-S, R-3-E

DATE 10/21/87 COMPUTED BY RDM SURVEYED BY (rdm)

SHEET NO. 1 OF 1

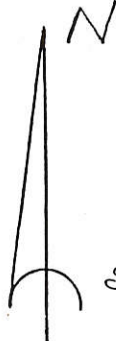
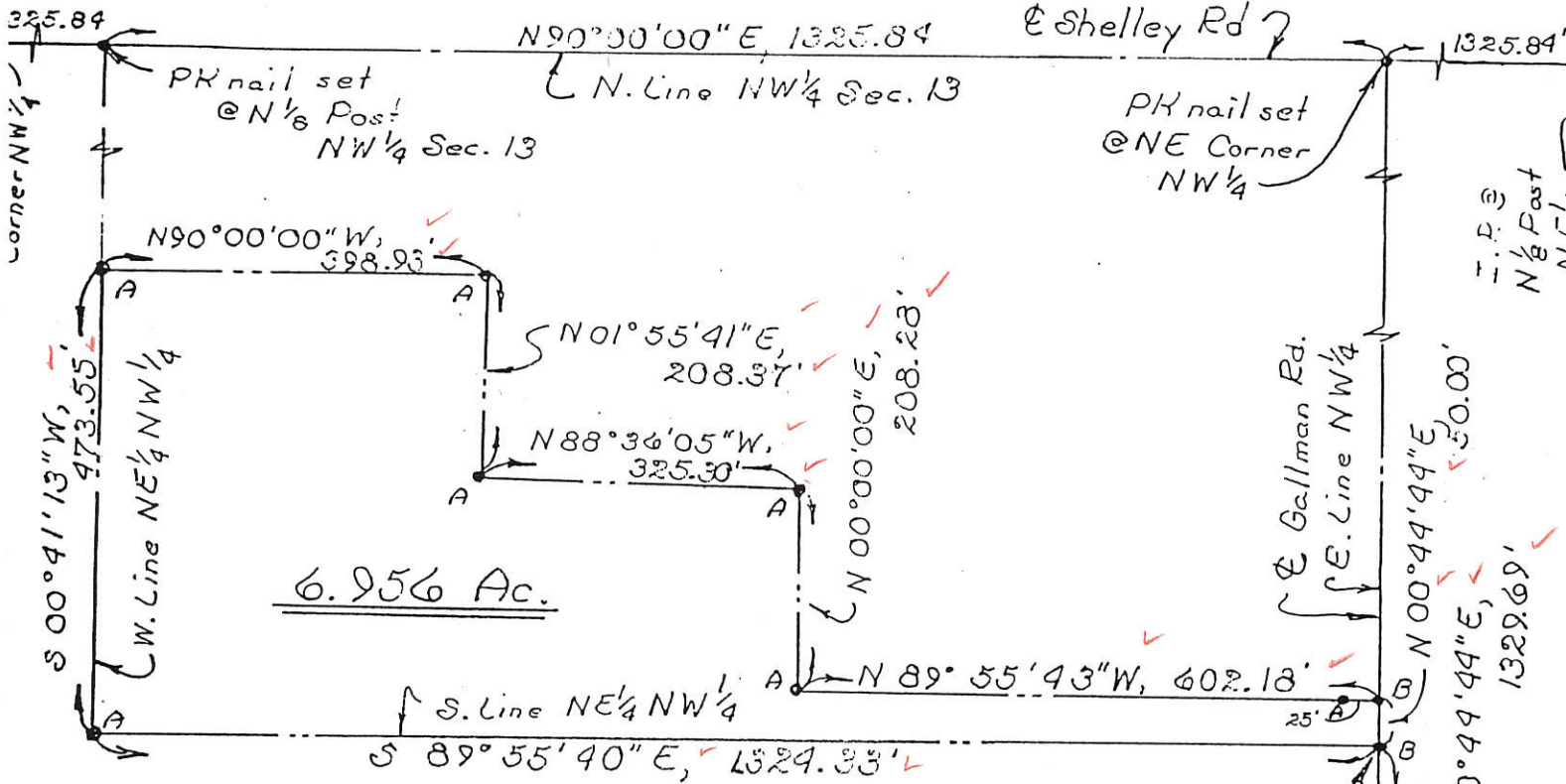

Scale: 1" = 200'

PLACE OF BEGINNING
 1" Iron Pin found @ Ctr. Sec. 13

LEGEND:

- A ~ 5/8" Rebar set
- B ~ PK nail set



DESCRIPTION

Being a parcel of land situate in the northeast quarter of the Northwest quarter of Section 13, T-4-S, R-3-E, Union Township, Mercer County, Ohio and more particularly described as follows:

Commencing at a one inch iron pin found at the southeast corner of said Northwest quarter (also the center point of said Section 13); thence N 00°44'44" E with the east line of said Northwest quarter (also the centerline of Gallman Road), 1329.69 feet to a PK nail set at the southeast corner of the northeast quarter of said Northwest quarter of said Section 13 and the PLACE OF BEGINNING thence continuing N 00°44'44" E with said east line and centerline, 50.00 feet to a PK nail set; thence N 89°55'43" W (passing through a 5/8 inch rebar set at 25.00 feet), 602.18 feet to a 5/8 inch rebar set; thence N 00°00'00" E, 208.28 feet to a 5/8 inch rebar set; thence N 88°36'05" W, 325.30 feet to a 5/8 inch rebar set; thence N 01°55'41" E, 208.37 feet to a 5/8 inch rebar set; thence N 90°00'00" W, 398.93 feet to a 5/8 inch rebar set on the west line of said northeast quarter of said Northwest quarter of said Section 13; thence S 00°41'13" W with said west line of said northeast quarter of said Northwest quarter, 473.55 feet to a 5/8 inch rebar set at the southwest corner of said northeast quarter of said Northwest quarter; thence S 89°55'40" E with the south line of said northeast quarter of said Northwest quarter, 1324.33 feet to the PLACE OF BEGINNING containing 6.956 acres more or less and subject to all highways and other legal easements of record.

FILED IN SURVEY BOOK.

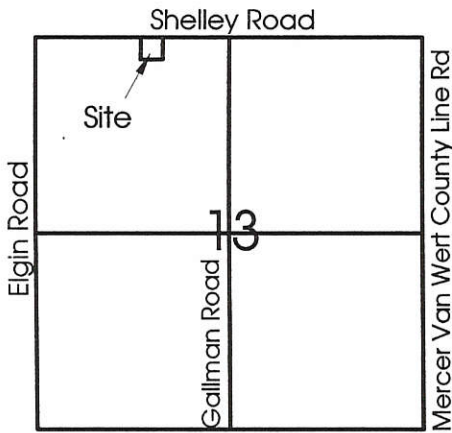

Legend:

- ▲ Cornerstone @ the NW corner of Section 13
- ▲ P.K. nail @ the N1/4 Post of Section 13
- 5/8" X 30" Iron Pin w/cap set
- MAG nail set
- ⊘ 5/8" X 30" Iron Pin w/cap set on line and 20.00' from corner

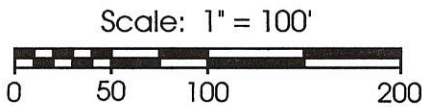

Note: Reference is made to a survey by Richard D. Morrissey Dated 10-21-87

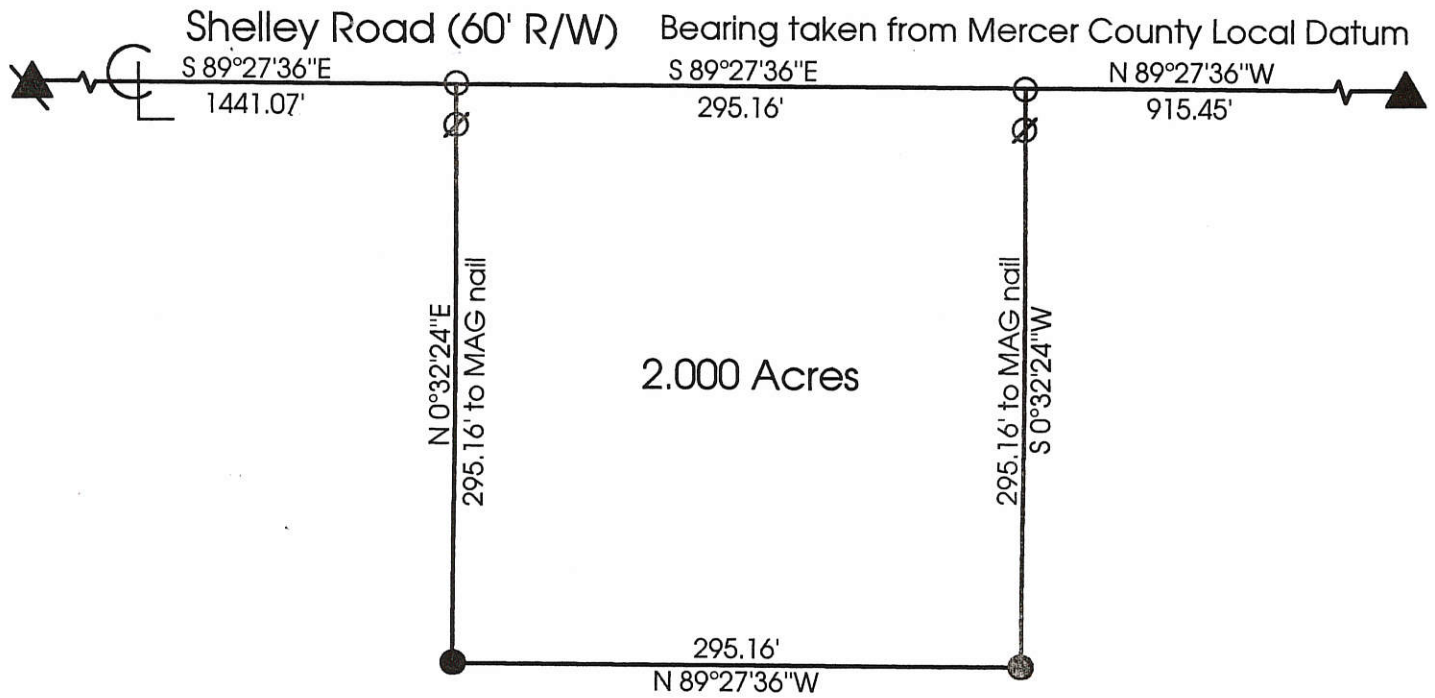

Marbaugh Land Surveying
 1210 Yorkshire Court
 Celina, Ohio 45822
 (419) 586-4293

Kent Marbaugh
 Kent B. Marbaugh P.S.7421



Sites Survey

State of: Ohio County: Mercer
 Township: Union Sec: 13 Town: 4S Range: 3E
 City/Village: _____ Subdivision: _____ Lot: _____
 Deed Ref: Vol.313 Pg.925 Date Surveyed: 6-27-00

Approvals: Bruce W. Grandey _____
 Agency: Board of Health County Sanitary Engineer County Engineer
 Date: 28 Jun 00

PLAT OF SURVEY

*James M. Liles
Zoning Insp.*

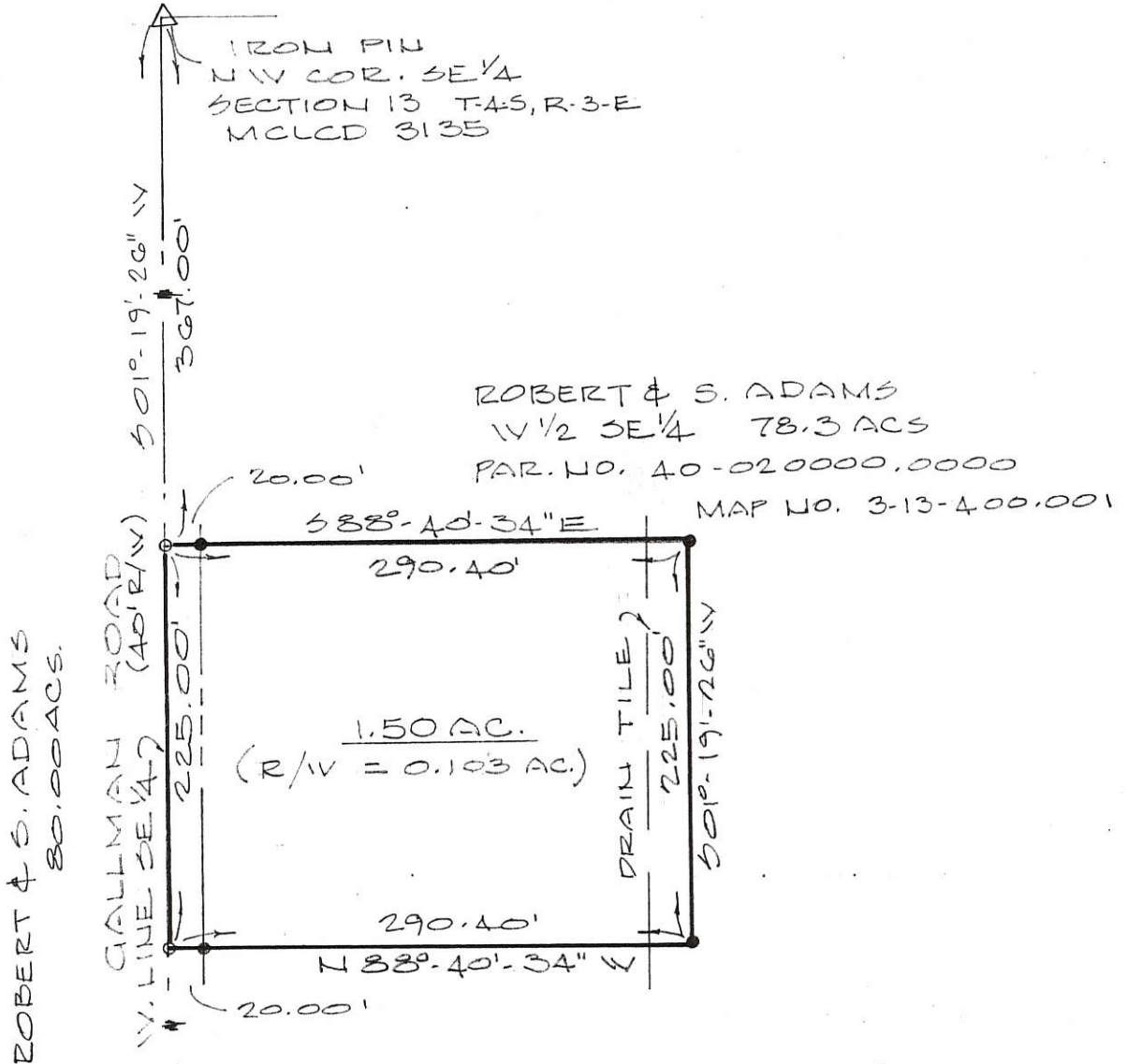

APPROVAL

Date _____ Mercer Co. Engineer

Date _____ Mercer Co. Health Dept.

Date _____ Planning Commission



LEGEND

- MAG NAIL SET
- 5/8" φ REBAR & CAP SET

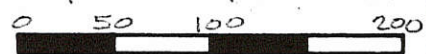

SCALE IN FEET

2653.23'

IRON PIPE
SW COR. SE 1/4
SECTION 13
MCLCD 3138

Deed Book OR178 Page 1416 MERCER Co. Recorder's Office
Bearings shown hereon are to an assumed meridian
and are to denote angles only.

PART OF 1/2 SE 1/4 OF SECTION 13, T-4-S, R-3-E,
UNION TOWNSHIP, MERCER COUNTY, OHIO

DATE OF SURVEY: APRIL 17, 2004

THIS SURVEY WAS MADE AT THE
REQUEST OF:

ROBERT ADAMS

11609 GALLMAN RD.
SPENCERVILLE, OH

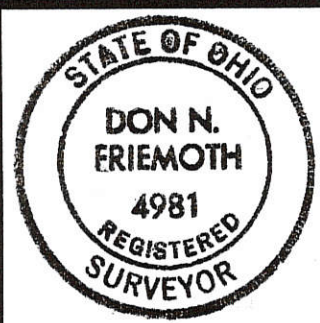

DATED THIS 23RD DAY
OF APRIL, 2004.

Don N. Friemoth
DON N. FRIEMOTH, P.S.
REG. PROF. SURVEYOR #4981
10637 MENDON ROAD
VAN WERT, OHIO 45891

Marbaugh
Land Surveying
 1210 Yorkshire Court
 Celina, Ohio 45822
 (419) 586-4293



Sites Survey

State of: Ohio County: Mercer
 Township: Union Sec: 13 Town: 4S Range: 3E
 City/Village: _____ Subdivision: _____ Lot: _____
 Deed References: Vol. 313, Page 925 Date Surveyed: 3-2-05

Approvals:
 Agency: _____ Board of Health _____ Township Zoning Inspector _____ County Engineer _____
 Date: _____



- Legend:**
- ⚠ Cornerstone found @ the SW corner of the E1/2 of the SE1/4 of Section 13 (Stone is 0.55' N of corner)
 - ⚠ Cornerstone @ the S1/4 post of Section 13
 - 5/8" X 30" Iron pin w/cap set
 - ⦿ 5/8" X 30" Iron pin w/cap set on line and 10.00' from corner
 - Mag nail set
 - ▲ Cornerstone @ the center of Section 13
 - ▲ Cornerstone found @ the E1/4 post of Section 13
 - ▲ Cornerstone found @ the NW corner of the E1/2 of the SE1/4 of Section 13 (Stone is 0.94' S of corner)
 - △ Small Cornerstone, brick bats & metal under stone found @ the SE corner of Section 13 (Iron pin & cap set in place of Stone)

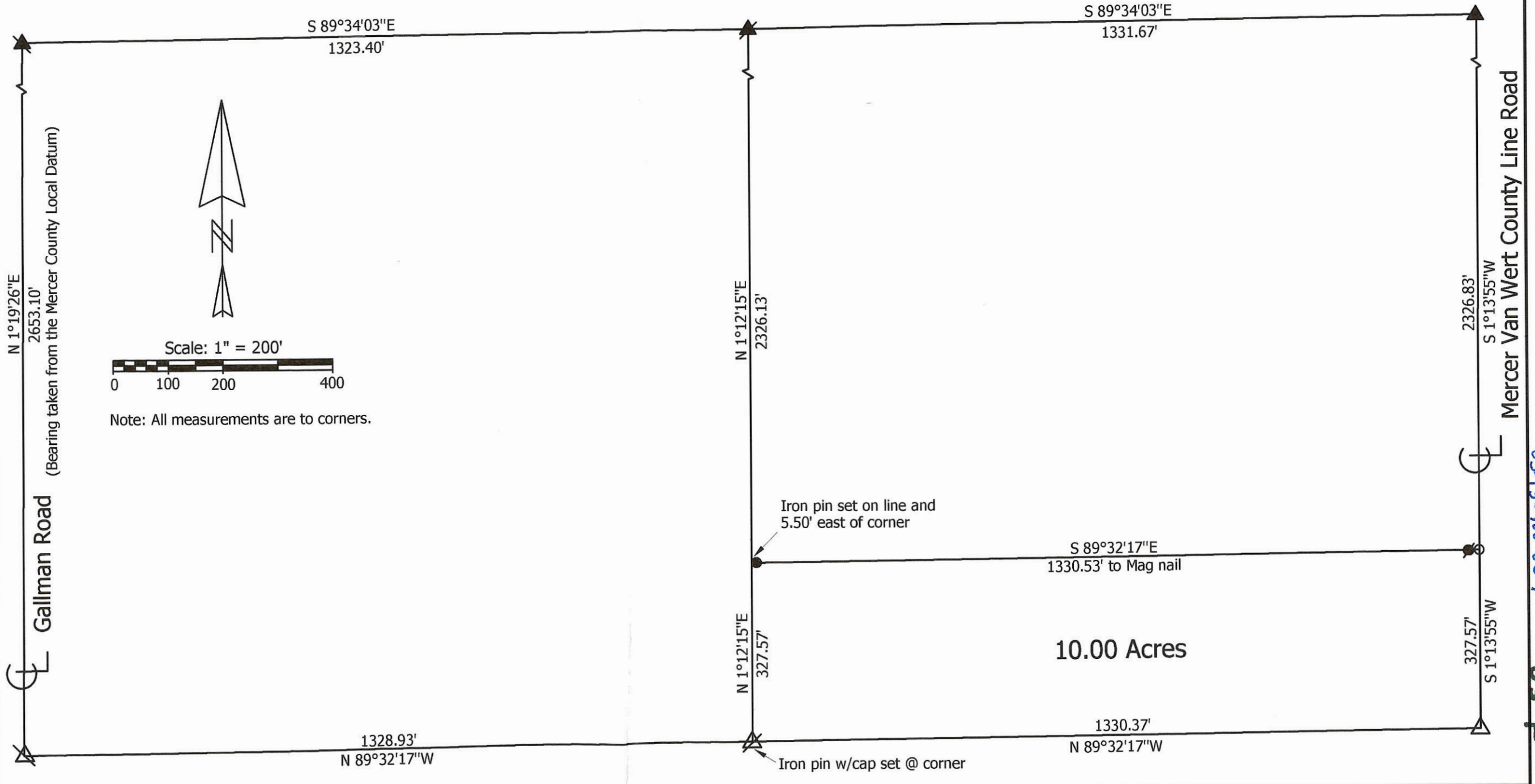

03-13-400-007 03-F

LEGEND

- "A" = STONE @ N.E. COR. OF W. 1/2 OF N.E. 1/4 OF SEC. 13.
- "B" = STONE @ N.W. COR. OF SEC. 13.
- "C" = STONE @ S.E. COR. OF W. 1/2 OF N.E. 1/4 OF SEC. 13
- "D" = RAILROAD SPIKE
- "E" = 5/8" IRON BAR (30" LONG)

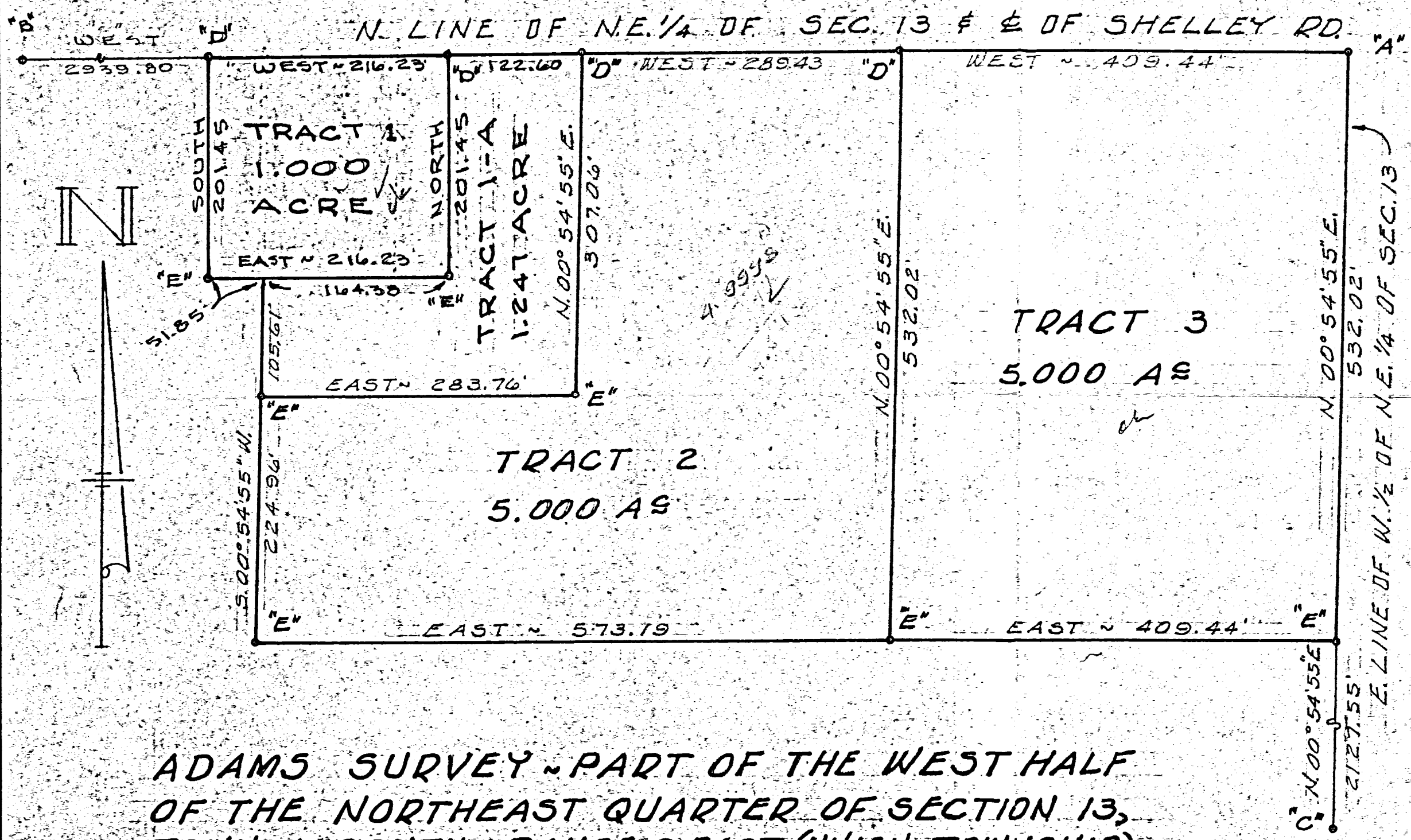
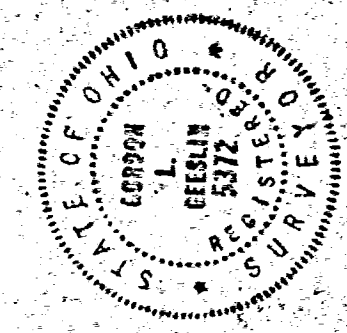

SURVEYED BY *Gordon L. Geeslin*
 GORDON L. GEESLIN
 REGISTERED SURVEYOR 5372

ADAMS SURVEY - PART OF THE WEST HALF
 OF THE NORTHEAST QUARTER OF SECTION 13,
 TOWN 4 SOUTH, RANGE 3 EAST (UNION TOWNSHIP)
 MERCER COUNTY, OHIO.

MARCH, 1976
 REVISED 16 MAY 1978
 REVISED 20 APRIL, 1985

SCALE 1" = 100'

REVISION SHEET NO. 03-F
 DATE

DATE

DRAWN BY

CHECKED BY

COMM. NO.

GORDON L. GEESLIN
 REGISTERED LAND SURVEYOR

138
89-F

LEGEND

- "A" = STONE @ N.E. COR. OF W. 1/2 OF N.E. 1/4 OF SEC. 13.
- "B" = STONE @ N.W. COR. OF SEC. 13.
- "C" = STONE @ S.E. COR. OF W. 1/2 OF N.E. 1/4 OF SEC. 13.
- "D" = RAILROAD SPIKE
- "E" = 5/8" IRON BAR (30" LONG)

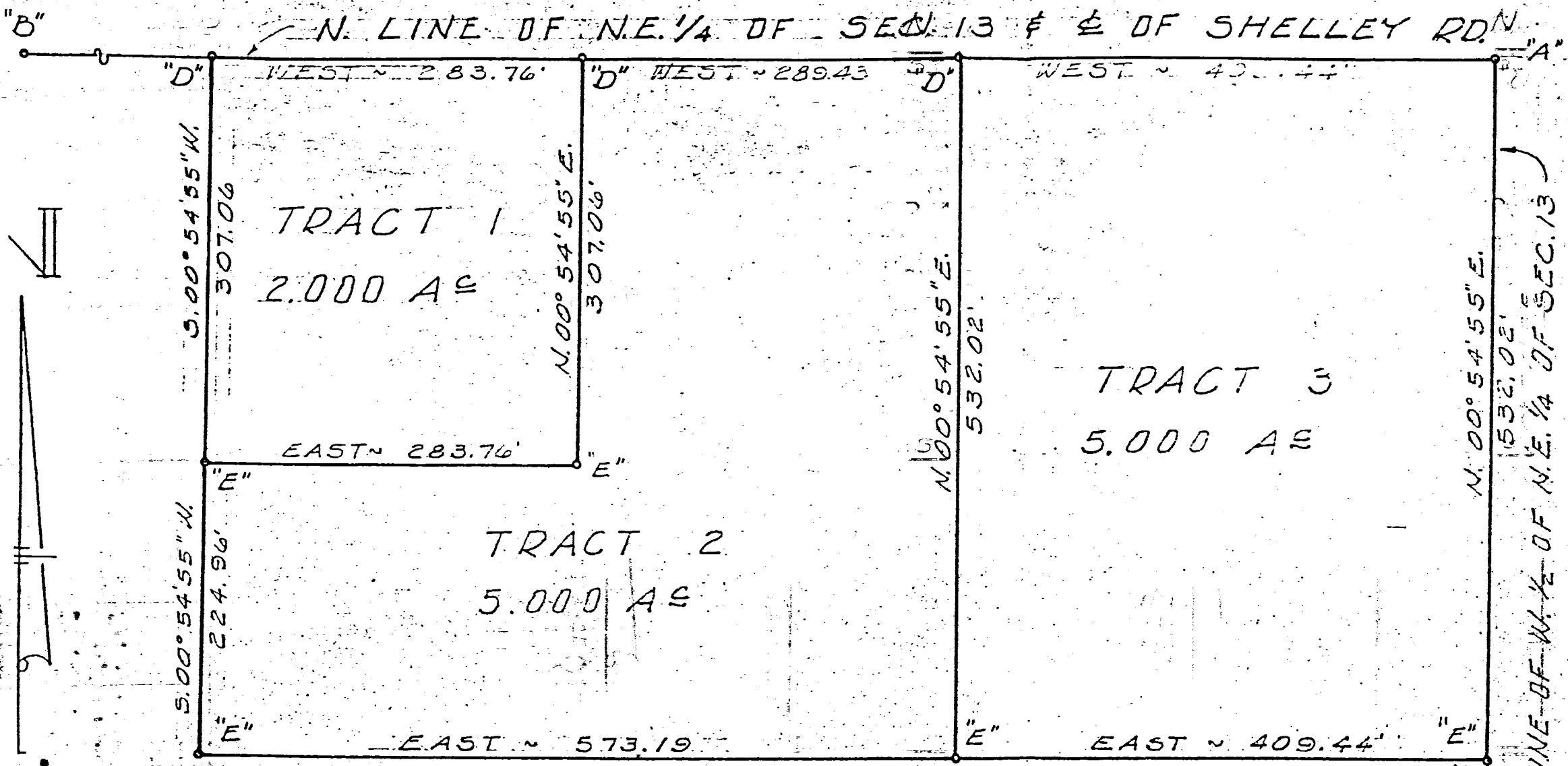
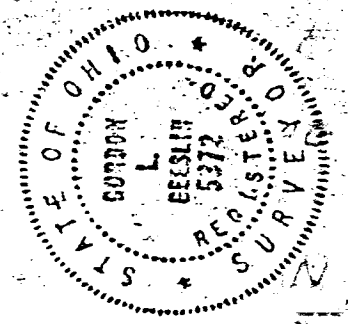

SURVEYED BY *Gordon L. Geeslin*
GORDON L. GEESLIN
REGISTERED SURVEYOR 5372

ADAMS SURVEY - PART OF THE WEST HALF ADAMS SURVEY, NORTHEAST 1/4 OF THE NORTHWEST 1/4 OF THE NORTHWEST 1/4 OF SECTION 13, TOWN 4 SOUTH, RANGE 3 EAST (UNION TOWNSHIP) TOWNSHIP 4 SOUTH, RANGE 3 EAST, MERCER COUNTY, OHIO. MERCER COUNTY, OHIO. MERCER COUNTY, OHIO.

MARCH, 1976 MAR 1, 1976 SCALE 1" = 100' MARCH 30, 1976 SCALE 1" = 100'

REVISION SHEET NO.	
DATE	
DRAWN BY	GORDON L. GEESLIN REGISTERED LAND SURVEYOR
CHECKED BY	
MM. NO.	

0313100004
0313100003

KUCK and MORRISEY, INC.
CONSULTING ENGINEERS & SURVEYORS
LIMA, OHIO 45805
TELEPHONE 228-1735 - AREA CODE 419
2807 CHAPEL HILL DRIVE

CLIENT *Mr Roger Sites % Mr Joe Mack @ Oakridge Pk.*
COUNTY *Mercer* TOWNSHIP *Union*
SECTION *Pl. NE 1/4, NW 1/4 Sec. 13* LOT 110
SUBDIVISION *T-4-S, R-3-E*
DATE *10/21/87* COMPUTED BY *EDM* SURVEYED BY *rdm*
SHEET NO. *1* OF *1*

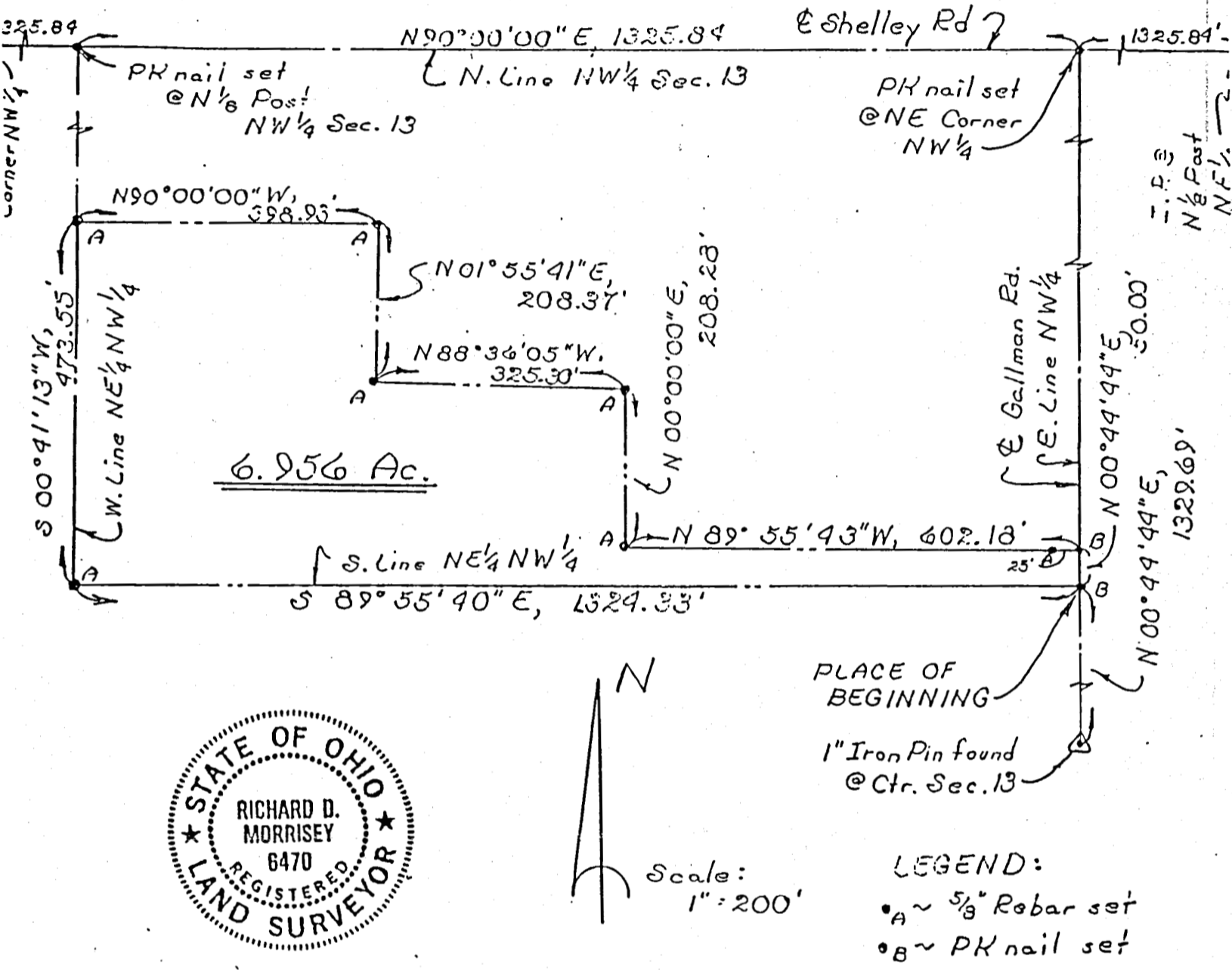

DESCRIPTION

Being a parcel of land situate in the northeast quarter of the Northwest quarter of Section 13, T-4-S, R-3-E, Union Township, Mercer County, Ohio and more particularly described as follows:

Commencing at a one inch iron pin found at the southeast corner of said Northwest quarter (also the center point of said Section 13); thence N 00°44'44" E with the east line of said Northwest quarter (also the centerline of Gallman Road), 1329.69 feet to a PK nail set at the southeast corner of the northeast quarter of said Northwest quarter of said Section 13 and the PLACE OF BEGINNING thence continuing N 00°44'44" E with said east line and centerline, 50.00 feet to a PK nail set; thence N 89°55'43" W (passing through a 5/8 inch rebar set at 25.00 feet), 602.18 feet to a 5/8 inch rebar set; thence N 00°00'00" E, 208.28 feet to a 5/8 inch rebar set; thence N 88°36'05" W, 325.30 feet to a 5/8 inch rebar set; thence N 01°55'41" E, 208.37 feet to a 5/8 inch rebar set; thence N 90°00'00" W, 398.93 feet to a 5/8 inch rebar set on the west line of said northeast quarter of said Northwest quarter of said Section 13; thence S 00°41'13" W with said west line of said northeast quarter of said Northwest quarter, 473.55 feet to a 5/8 inch rebar set at the southwest corner of said northeast quarter of said Northwest quarter; thence S 89°55'40" E with the south line of said northeast quarter of said Northwest quarter, 1324.33 feet to the PLACE OF BEGINNING containing 6.956 acres more or less and subject to all highways and other legal easements of record.