

MERCER CO. ENGR.  
 Date 11/25/87 By [Signature]  
**REVIEWED**

DEOUGHER SURVEY  
 PART E 1/2, NW 1/4, SEC 26  
 T4S, R2E, DUBLIN TWP, MERCER CO., OHIO

MERCER CO. ENGR.  
 Date 11/29/87 By [Signature]  
**RECEIVED** 02-5  
 02-26-100-006

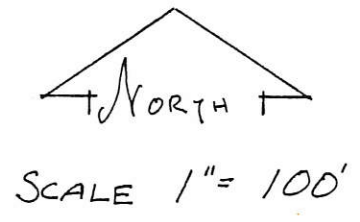
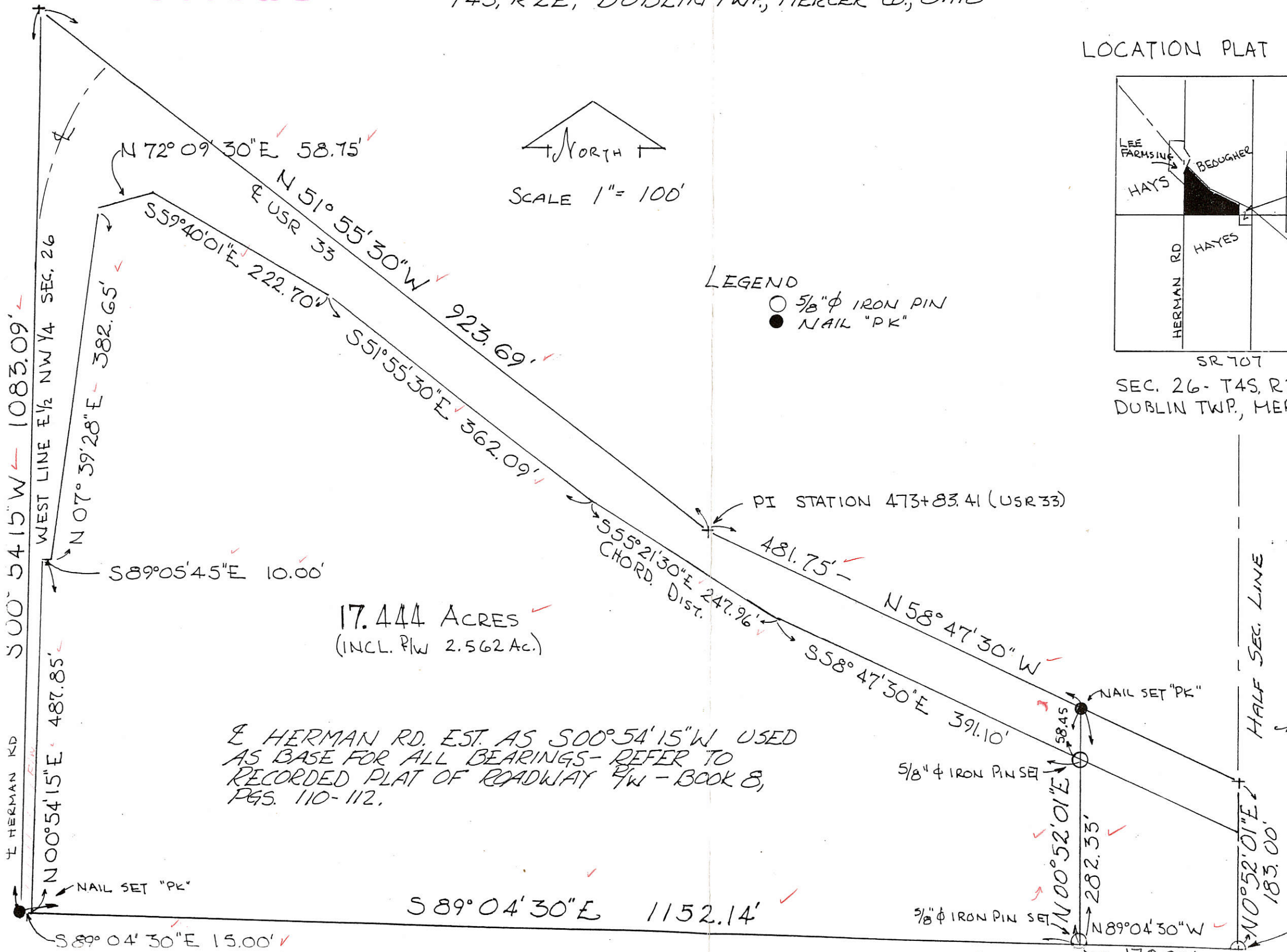

LEGEND  
 ○ 5/8" φ IRON PIN  
 ● NAIL "PK"

LOCATION PLAT

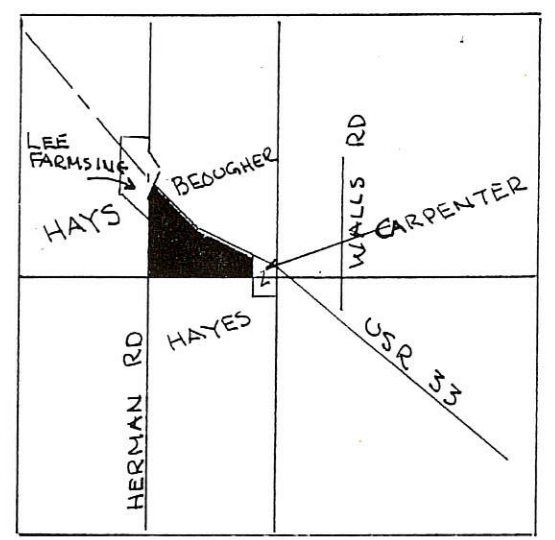

1152.14  
 170.00  
 1322.14  
 923.69

SR 707  
 SEC. 26 - T4S, R2E  
 DUBLIN TWP., MER. CO.

STATE OF OHIO  
 ROY F. THOMPSON, JR.  
 E-028515  
 REGISTERED PROFESSIONAL ENGINEER

17.444 ACRES  
 (INCL. P/W 2.562 AC.)

E HERMAN RD. EST. AS S00°54'15"W USED  
 AS BASE FOR ALL BEARINGS - REFER TO  
 RECORDED PLAT OF ROADWAY P/W - BOOK 8,  
 PGS. 110-112.

PLAT BY SURVEY Nov. 1987

STATE OF OHIO  
 ROY F. THOMPSON, JR.  
 S-605379  
 REGISTERED SURVEYOR

CENTER SEC 26  
 IRON PIN FOUND  
 GEESLIN SURVEY 1985







02-26

02-26-300-001

# KRALL SEARIGHT SURVEY

PART W $\frac{1}{2}$ , SW $\frac{1}{4}$ , SEC 26, T4S, R2E  
DUBLIN TWP., MERCER CO., OHIO



SCALE 1" = 50'  
0 25 50 100

### LOCATION PLAT

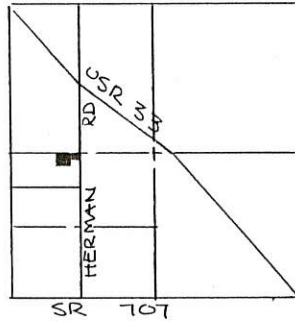

SR 707  
SEC. 26- DUBLIN TWP.

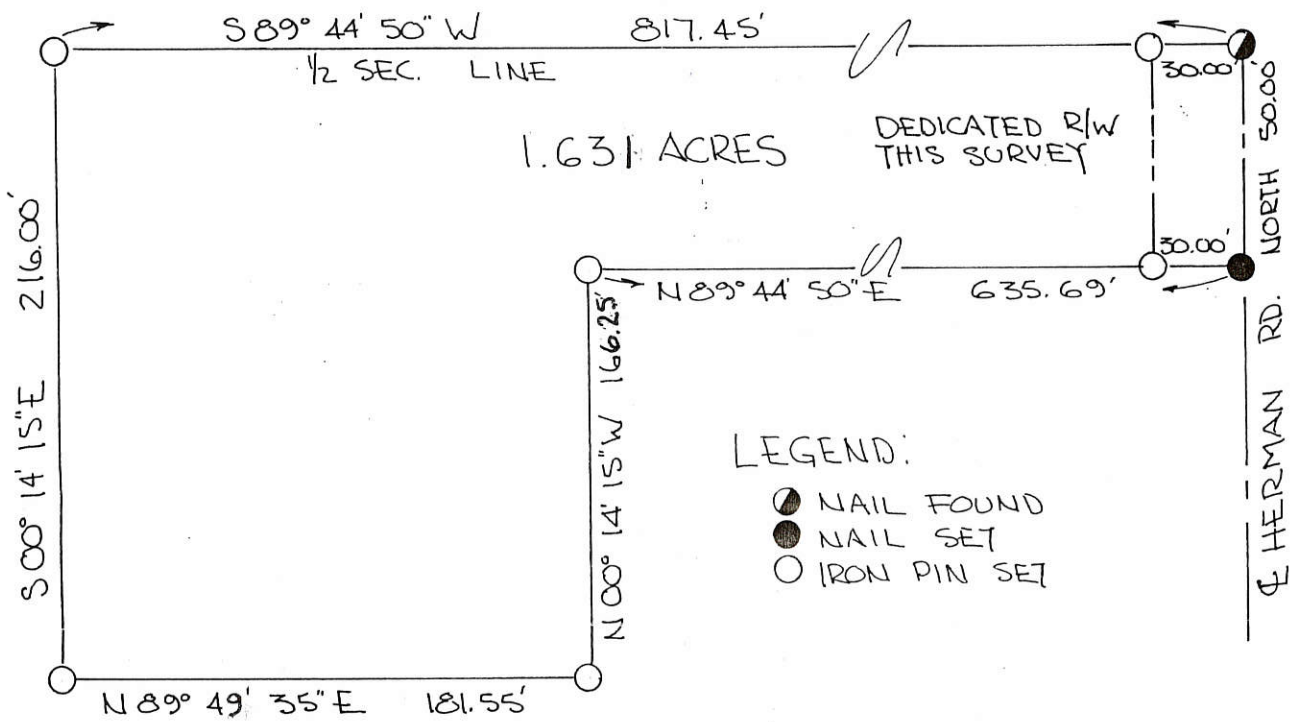

### LEGEND:

- NAIL FOUND
- NAIL SET
- IRON PIN SET

THE GRANTORS DEDICATE ADDITIONAL LAND WEST OF AND ADJACENT TO THE EXISTING RIGHT OF WAY OF THE HERMAN RD. TO CREATE A THIRTY (30.00) FOOT RIGHT OF WAY ALONG THIS PARCEL.

Farrel L. Krall 12/15/89      Sharon R. Krall, 12/15/89  
FARREL L. KRALL, GRANTOR      DATE      SHARON R. KRALL, GRANTOR      DATE

THIS PARCEL NOT IN FLOOD HAZARD ZONE  
"FIRM" MAP - PANEL NO. 390392-0050B (SEPT. 1989)

ALL IMPROVEMENTS ARE WITHIN THE CONFINES OF LINES SHOWN.  
THERE ARE NO ENCROACHMENTS TO THIS PARCEL.

ALL BEARINGS FOR THIS SURVEY WERE TURNED FROM HERMAN ROAD ASSUMED AS NORTH-SOUTH -

A VARIANCE WAS GRANTED FOR CREATION OF A "FLAG LOT" BY THE MERCER COUNTY COMMISSIONERS ON NOVEMBER 28, 1989 AND JOURNALIZED IN COMMISSIONERS JOURNAL 54, PAGE 1403. VARIANCE # 1165

PLAT BY SURVEY - NOV. 1989

Roy F. Thompson Jr.  
ROY F. THOMPSON JR. REG. SURV. # 5379

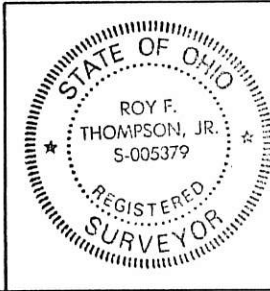

PERMANENT PARCEL No.	-----
Part of: W $\frac{1}{2}$ SW $\frac{1}{4}$ Sec. 26 T4S R2E DUBLIN Township	
Grantor: KRALL	Area Retained: 18.369 Acres (IN SEC 26)
Grantee: SEARIGHT	Area Transferred: 1.633 Acres
Deed References: V 306 P 672	
APPROVALS:	<u>Pat Howard</u>
AGENCY: Board of Health	Co. Sanitary Engineer
DATE: 11/27/89	<u>Sharon R. Krall</u> County Engineer 11-27-89

Orig Signatures

0226200008

02-J

026

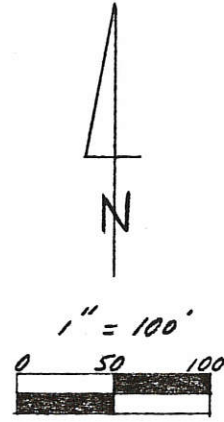
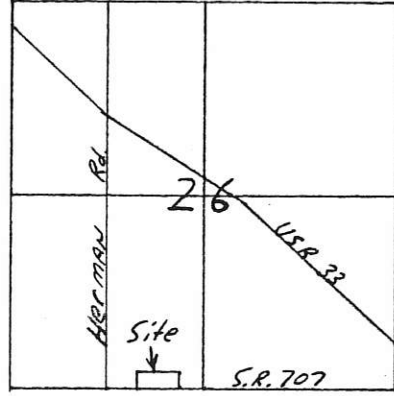

Legend:

- △ Cornerstone @ SW Corner Sec. 26
- ▲ Cornerstone @ South 1/4 Post Sec. 26
- ⊗ Iron Pin & Cap @ Center Sec. 26
- MAG Nail Set
- 5/8" x 30" Iron Pin with CAP set
- 5/8" x 30" Iron Pin with CAP set on 30' R/W Line

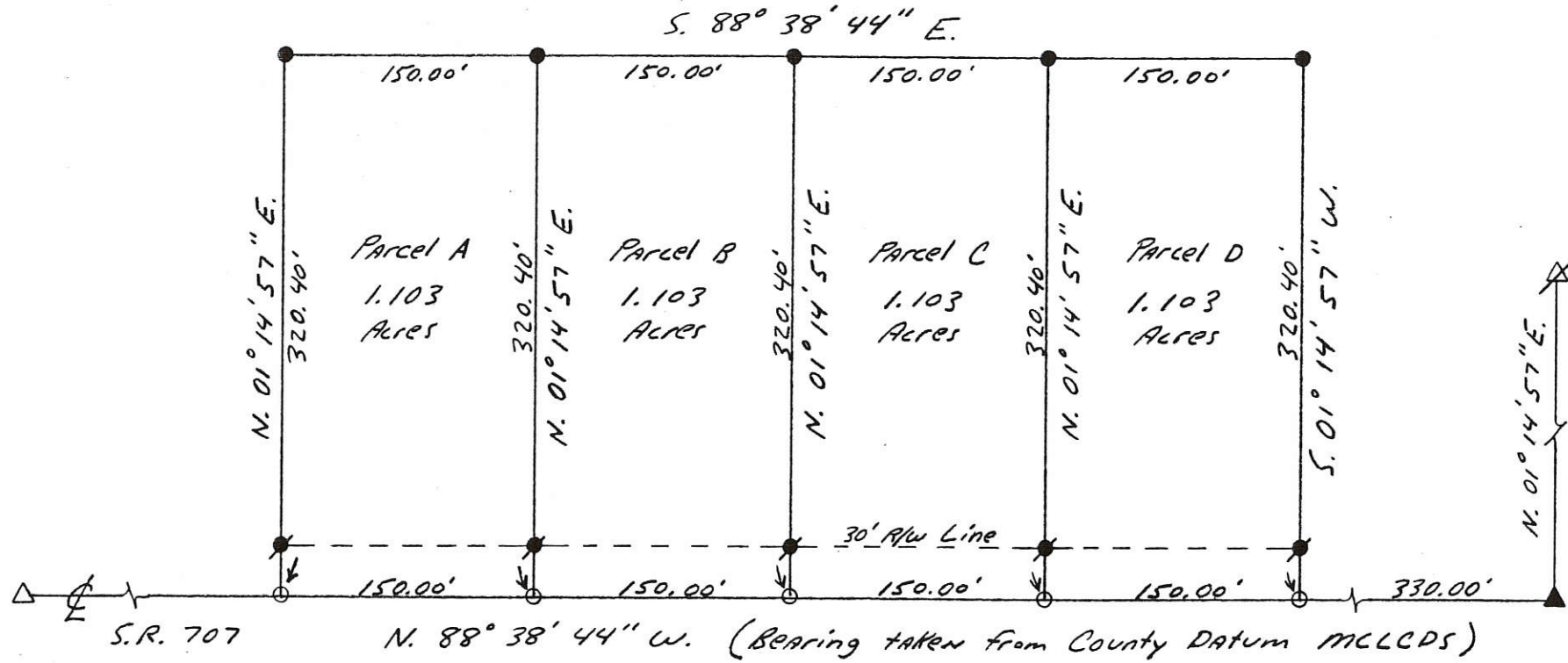

Strete Survey

State of: Ohio County: Mercer  
 Township: Dublin Sec.: 26 Town: YS Range: 3E  
 Village: \_\_\_\_\_ Subdivision: \_\_\_\_\_ Lot #: \_\_\_\_\_  
 Date Deed: \_\_\_\_\_ Date Surveyed: 3-12-99  
 References: Vol. 313 Pg. 310  
 Approvals: Michelle Kimmel County Engineer  
3/15/99 Date  
 Agency: Board of Health County Sanitary Engineer



**Marbaugh Land Surveying**  
 1210 Yorkshire Court  
 Celina, Ohio 45822  
 (419) 586-4293

*Kent Marbaugh*  
 Kent B. Marbaugh P.S. 7421



UPPER LEFT CORNER SEC. 26  
BY B.R. GEBHART  
(SEE NOTE BELOW)

N. LINE S.E.

S. 89° 57' 21" E. ~ 625.5'  
391.21  
2016 71

WALLS ROAD

SECTION 26

"A" S. 89° 57' 21" E. ~ 391.21 MEAS.  
(391.45 BY GEBHART)

S. 00° 04' 38" E. ~ 160.19'

**LEGEND**

- "A" = IRON PIPE FOUND FROM SURVEY BY B. R. GEBHART
- "B" = CONCRETE RIGHT-OF-WAY MONUMENTS FD.
- "C" = RAILROAD SPIKE SET.
- "D" = 5/8" X 30" IRON BAR SET.

**NOTE**

THE CENTER OF SECTION 26 AS SHOWN IS BASED ON A SURVEY BY B. R. GEBHART, REG. SURVEYOR NO. 3909, DATED OCT. 25, 1950, AND RECORDED IN SURVEY BOOK 2, PG. 370. THIS LOCATION IS 1.24' S. OF AND 0.66' W. OF THE CENTER OF SECTION AS DETERMINED BY A SURVEY COMPLETED BY THIS SURVEYOR IN JUNE, 1971. THERE IS NO EXISTING CORNER STONE.

LOCATION SKETCH

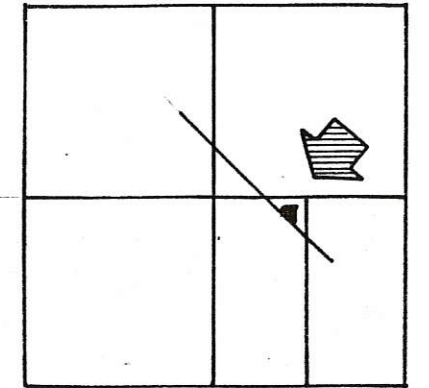

SECTION 26

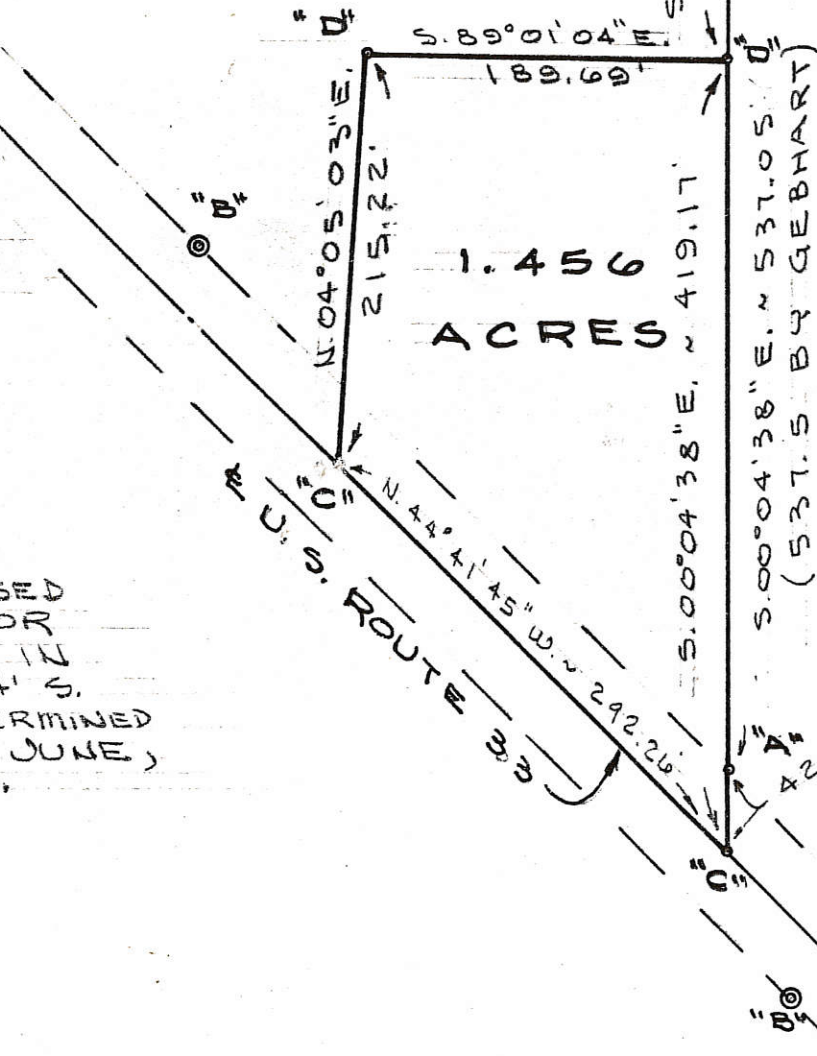

II II

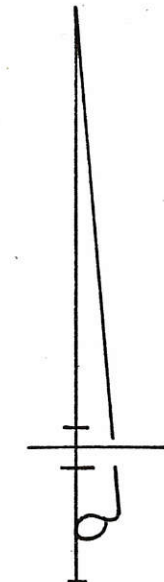

SURVEYED BY Gordon L. Geeslin

GORDON L. GEESLIN  
REGISTERED SURVEYOR  
NO. 5372  
~ CELINA, OHIO ~



**RALSTON SURVEY**

PART OF THE W. 1/2 OF THE S.E. 1/4 OF SECTION 26, TOWN 4 SOUTH, RANGE 2 EAST (DUBLIN TWP.), MERCER COUNTY, OHIO

JUNE 11, 1985

SCALE 1" = 100'

NO GRAPHIC SCALE



02-J  
02-26-400-004

FENNIG - POWELL SURVEY  
SE 1/4, SEC 26, T45, R2E  
DUBLIN TOWNSHIP  
MERCER Co., OHIO

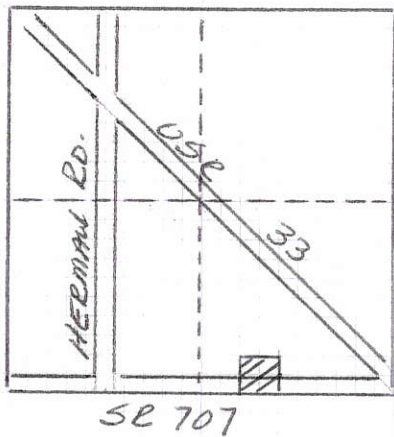
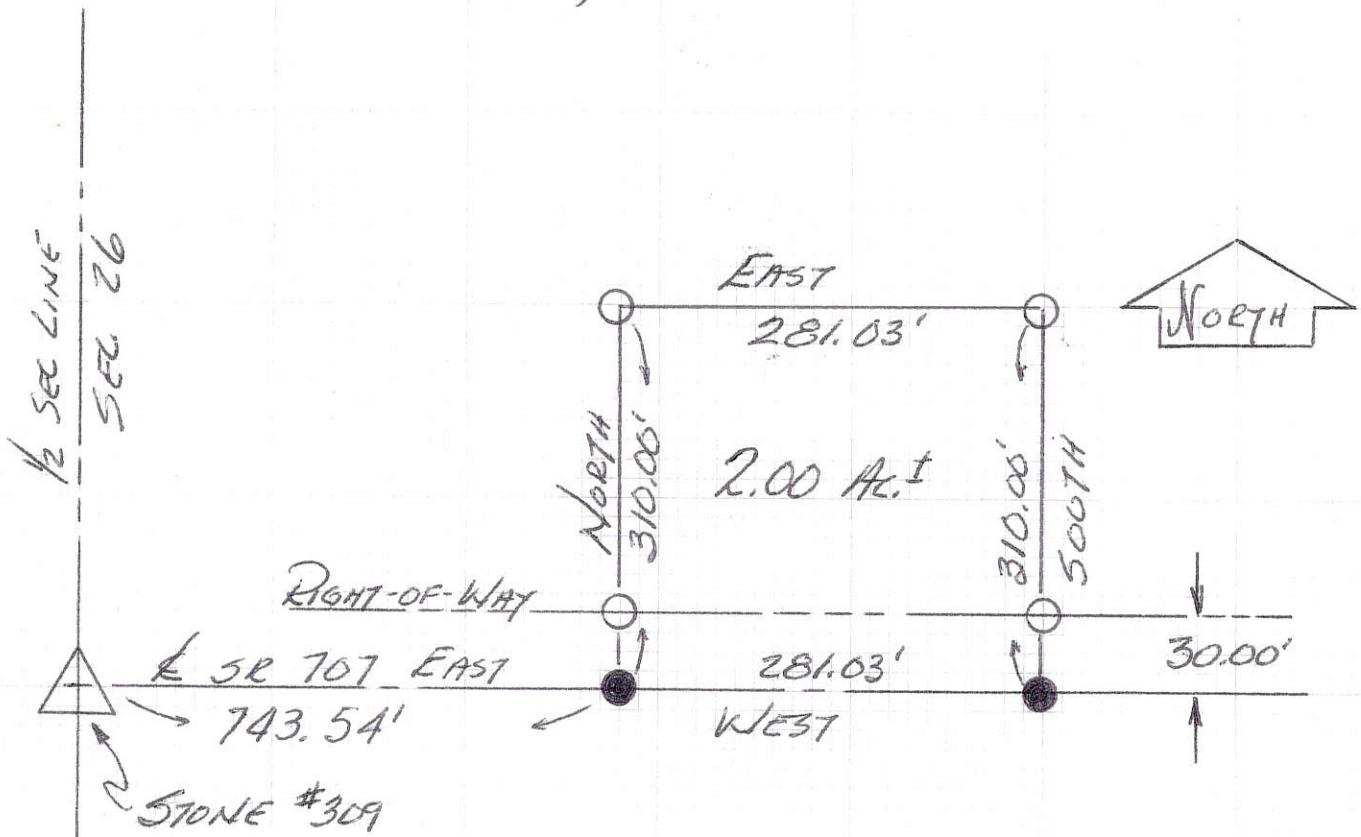

LEGEND:

- △ LOCATED STONE
- RAILROAD SPIKE
- 5/8" φ IRON PIN

LOCATION PLAT  
SEC. 26, T45, R2E  
DUBLIN TWP.

PLAT MADE BY SURVEY

Roy F. Thompson Jr.

ROY F. THOMPSON JR. SUR # 5379  
12-18-82

ENGR.  
SURVEY BOOK 13, PG 37



**LEGEND**

- "A" = CORNER STONE AT S.E. COR. ~ SEC. 26.
- "B" = STATE RIGHT-OF-WAY MONUMENT FOUND
- "C" = 5/8" x 30" IRON BAR SET.

**LOCATION SKETCH**

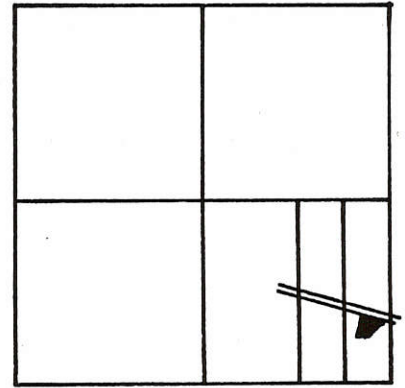

SECTION 26

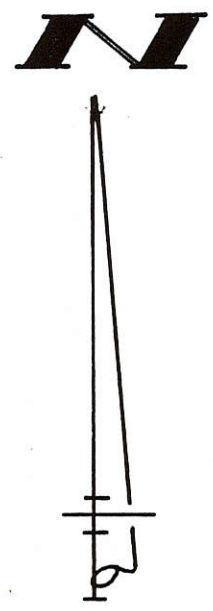
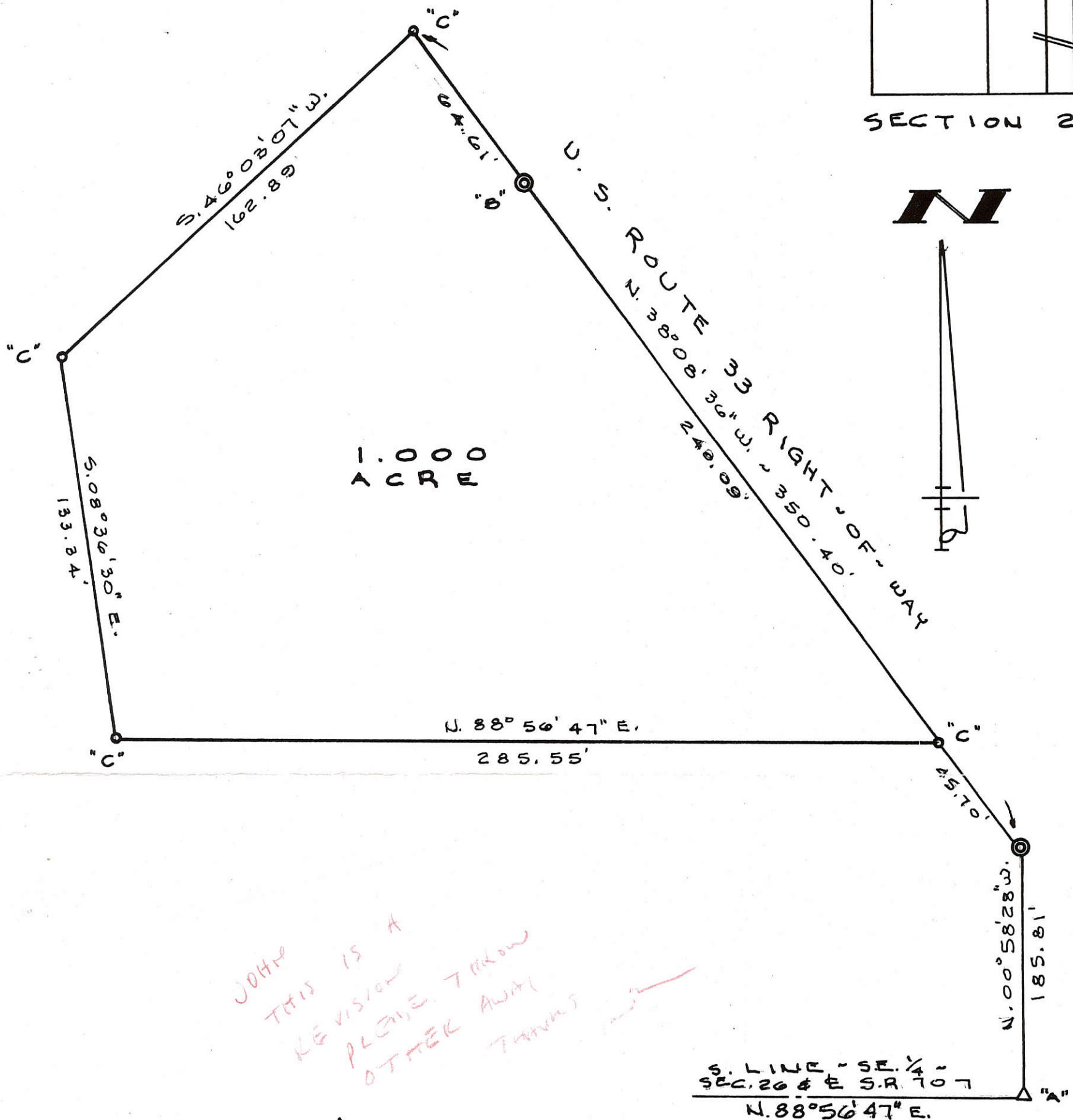

*JOHN  
THIS IS A  
REVISION  
PLEASE THROW  
OTHER AWAY  
THANKS*

S. LINE - SE. 1/4 -  
SEC. 26 & E. S.R. 707  
N. 88° 56' 47\" E.

SURVEYED BY Gordon L. Geeslin  
GORDON L. GEESLIN  
REGISTERED SURVEYOR  
No 5372

**CLARK SURVEY**

PART OF THE EAST HALF OF THE EAST HALF OF THE  
SOUTHEAST QUARTER OF SECTION 26, TOWN 4 SOUTH,  
RANGE 2 EAST (DUBLIN TWP.), MERCER COUNTY, OHIO.

AUGUST 24, 1994

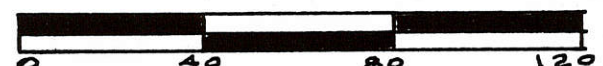

SCALE 1" = 40'

**GORDON L. GEESLIN**  
LAND SURVEYOR  
810 EAST MARKET STREET  
CELINA, OHIO  
PHONE (419) 586-6155



PERMANENT PARCEL No. _____		
Part of: _____ Sec. _____ T _____ R _____ Township		
Grantor: _____ Area Retained: _____ Acres		
Grantee: _____ Area Transferred: _____ Acres		
Deed References: _____		
APPROVALS:	_____	_____
AGENCY:	Board of Health	County Sanitary Engineer
DATE:	_____	County Engineer



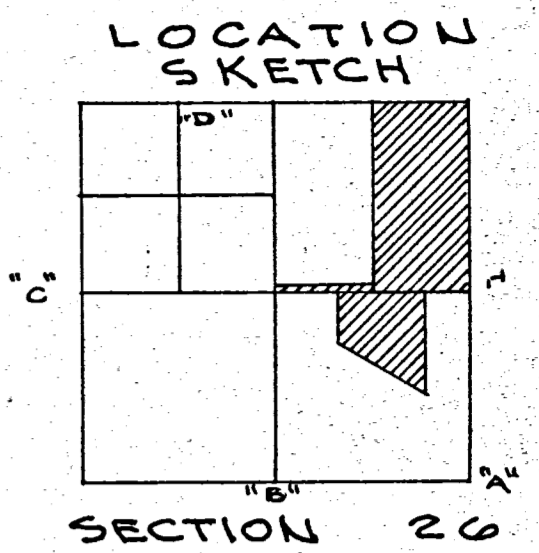
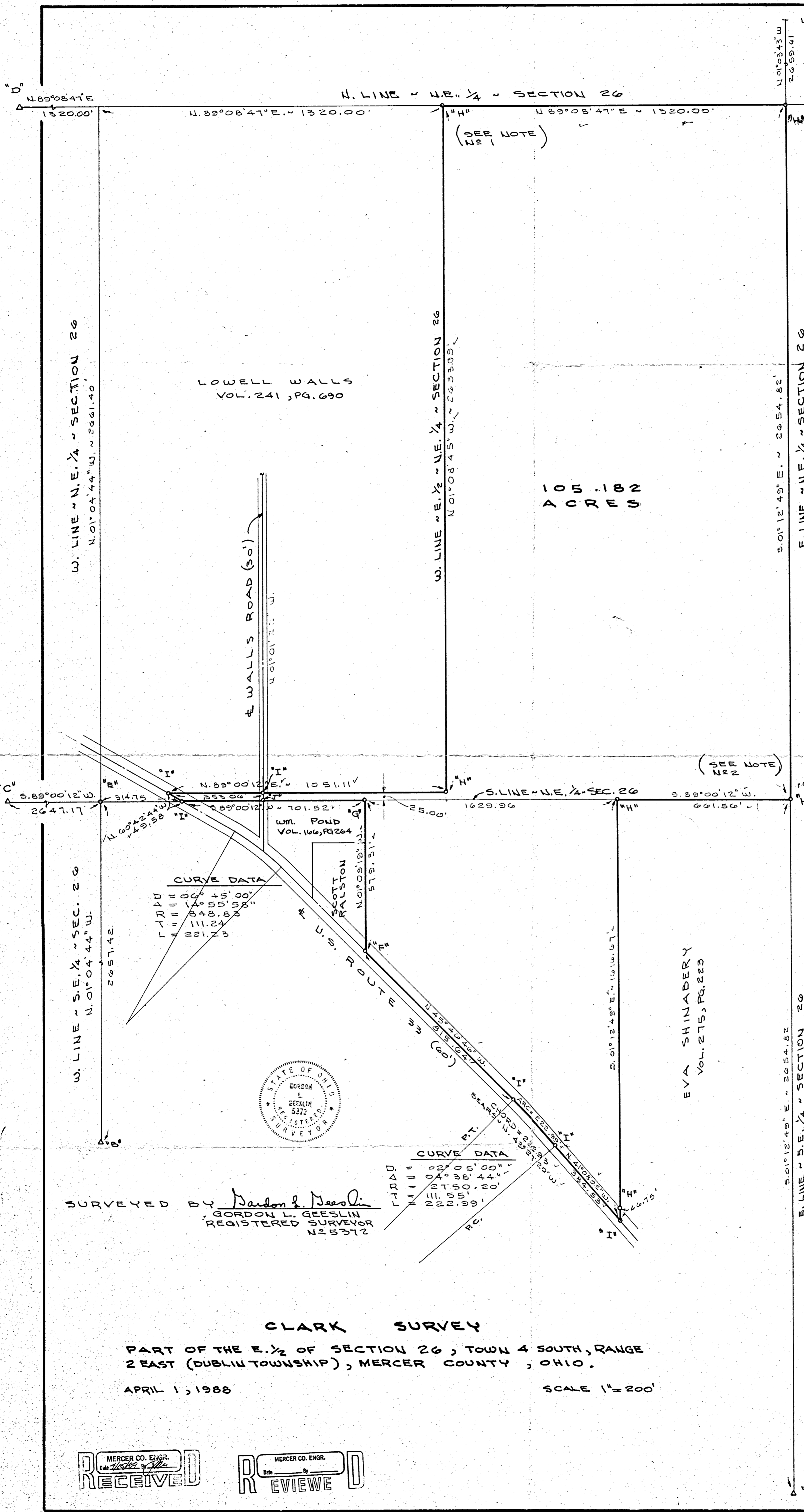

- LEGEND**
- "A" = STONE AT SE. COR. ~ SEC. 26
  - "B" = STONE AT S. 1/2 POST ~ SEC. 26
  - "C" = STONE AT W. 1/4 POST ~ SEC. 26
  - "D" = STONE AT N. 1/4 POST ~ N.W. 1/4 SECTION 26
  - "E" = 5/8" IRON BAR FD. TO BE 0.65' N. & 0.14' E. OF THE CENTER OF SECTION 26
  - "F" = RAILROAD SPIKE FOUND. (SEE PRIOR SURVEY FOR RALSTON DATED 6/11/85)
  - "G" = IRON PIPE FOUND. (SEE RALSTON SURVEY.)
  - "H" = 5/8" X 30" IRON BAR SET.
  - "I" = MINE SPIKE SET.
  - "J" = IRON PIPE FOUND TO BE 0.23' S. OF 1/2 SEC. LINE.

- NOTES**
- THIS CORNER IS 27' ± N. OF AN OLD CORNER POST. THERE IS A POSSIBILITY OF TITLE BY ADVERSE POSSESSION.
  - THIS GENERAL AREA WAS POINTED OUT TO THIS SURVEYOR IN JULY, 1881 BY GLENN PONTSLER AS HAVING BEEN THE FORMER LOCATION OF AN OLD CORNER POST. POINTS "C" & "G" WERE USED TO ESTABLISH 1/2 SECTION LINE.



SURVEYED BY *Gordon L. Geeslin*  
GORDON L. GEESLIN  
REGISTERED SURVEYOR  
N 5372

**CLARK SURVEY**  
PART OF THE E. 1/2 OF SECTION 26, TOWN 4 SOUTH, RANGE 2 EAST (DUBLIN TOWNSHIP), MERCER COUNTY, OHIO.  
APRIL 1, 1988  
SCALE 1" = 200'

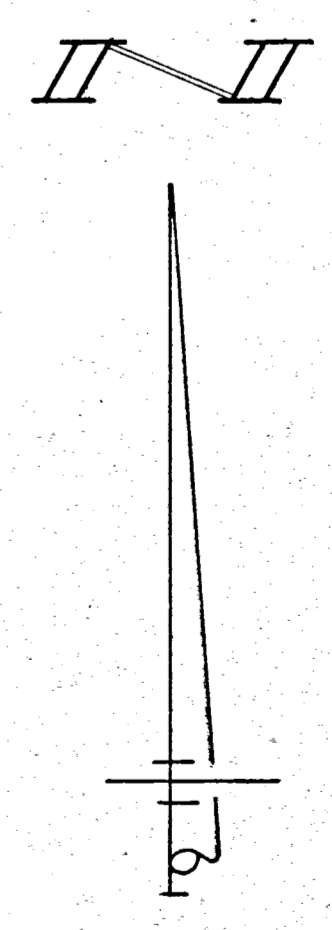

MERCER CO. ENGR. RECEIVED  
MERCER CO. ENGR. REVIEWED  
MERCER CO. ENGR. RECEIVED  
MERCER CO. ENGR. REVIEWED











# SHINABEERY SURVEY

SE 1/4 SE 1/4 Sec. 26  
Dublin Twp., Mercer Co.  
July 1950

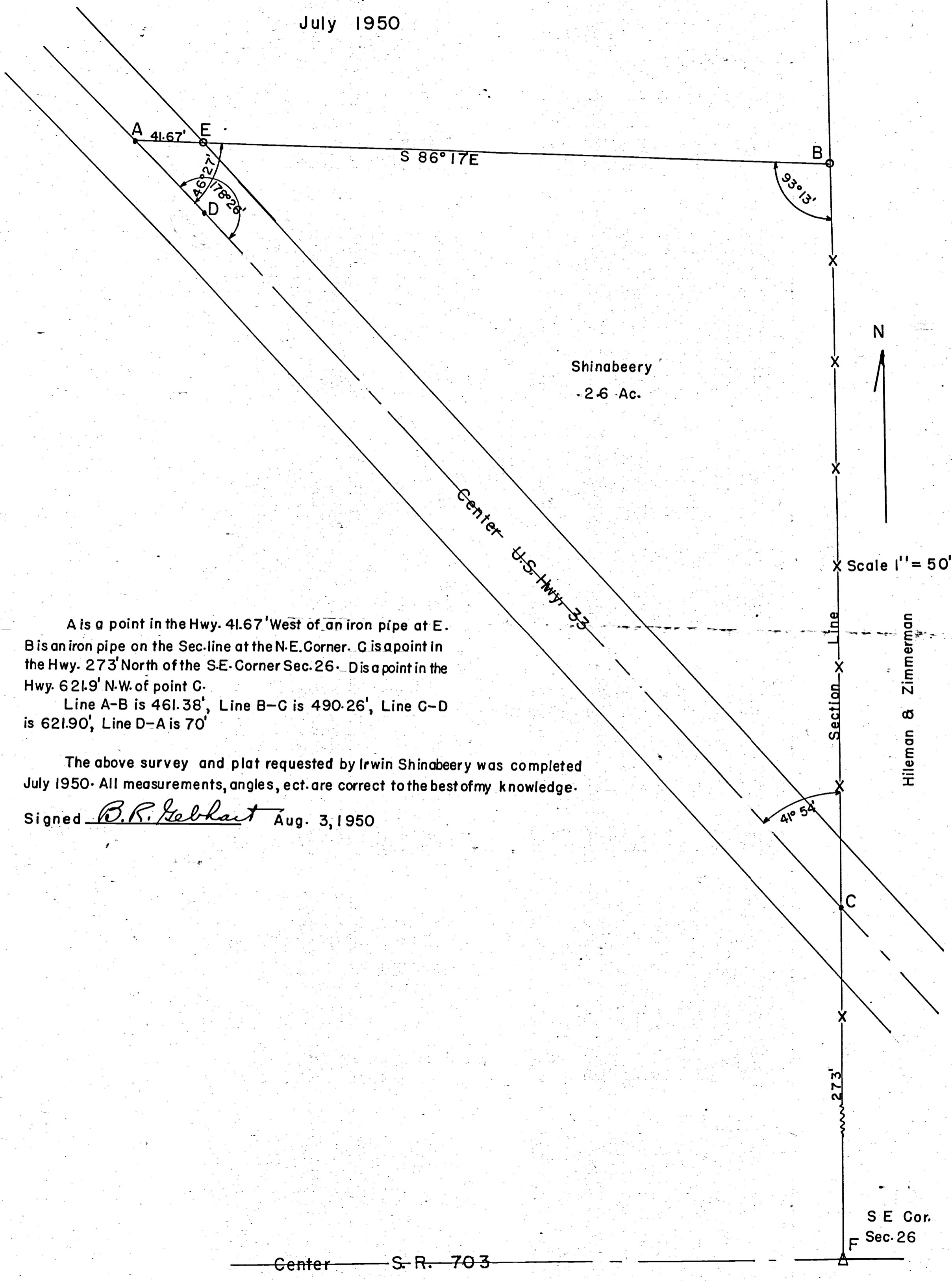

A is a point in the Hwy. 41.67' West of an iron pipe at E.  
 B is an iron pipe on the Sec. line at the N.E. Corner. C is a point in  
 the Hwy. 273' North of the S.E. Corner Sec. 26. D is a point in the  
 Hwy. 621.9' N.W. of point C.  
 Line A-B is 461.38', Line B-C is 490.26', Line C-D  
 is 621.90', Line D-A is 70'

The above survey and plat requested by Irwin Shinabeery was completed  
 July 1950. All measurements, angles, ect. are correct to the best of my knowledge.

Signed B.R. Gebhart Aug. 3, 1950



383

SURVEY IN SEC. 26 & 27, T.4S. R.2E.

This survey was made at the request of Branson McChiszy for purpose of locating corners & finding the area of tract of land marked full lines & marked E-F-I-K-L-M-N-E, surveyed Nov. 23, 25, 26, 28 - 1910. Chainmen Harvey Schock & Will Kull.

0227400003  
-004  
0226300002  
-003  
Survey - 006  
Book  
0227200003

385

385  
T.4S. R.2E  
This survey was made at the request of Branson McChiszy for purpose of locating corners & finding the area of tract of land marked full lines & marked E-F-I-K-L-M-N-E, surveyed Nov. 23, 25, 26, 28 - 1910. Chainmen Harvey Schock & Will Kull.

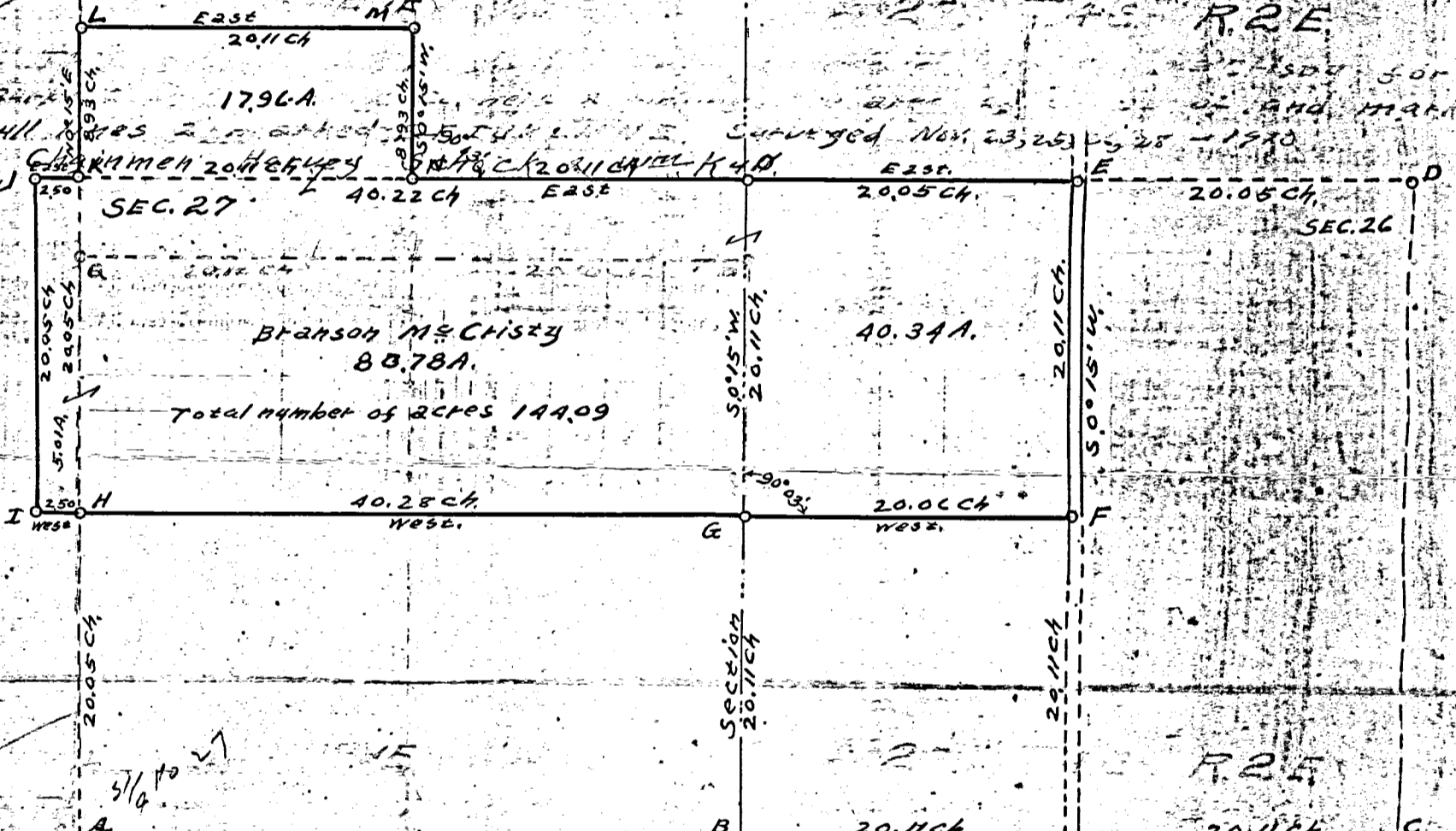

- "A" South quarter post sec. 27 Stone
- "B" S.E. Cor. Sec. 27 Stone & Tile.
- "C" South quarter post sec. 26 Stone.
- "D" Center of Sec. 26 Stone
- "E" Stake, brick, & stone 18"x7"x3"
- "F" Stake, brick, & stone 12"x5"x4"
- "G" Stake & stone of acres 144.09
- "H" Walnut Stake & Tile.
- "I" Stake, brick & Lime stone 11"x5"x5"
- "J" Stake, brick & Stone.
- "K" Center of sec. 27 Stake, brick & Stone
- "L" Stake, brick & Stone
- "M" Stake, tile bats & Lime stone 12"x7"x3"
- "N" Stake, brick & Stone
- "O" East quarter post sec. 27 Stake & Lime Stone
- "P" N.E. Cor. Sec. 27 Stake & Tile bats Walnut 15.524°E 33links; Stone corner N55°W, 20.05 ch.
- "Q" N. quarter post sec. 27 Stone.

I certify the above plat & notes to be correct.

Otto Witten, C.E.  
Deputy Surveyor Mercer Co., O.

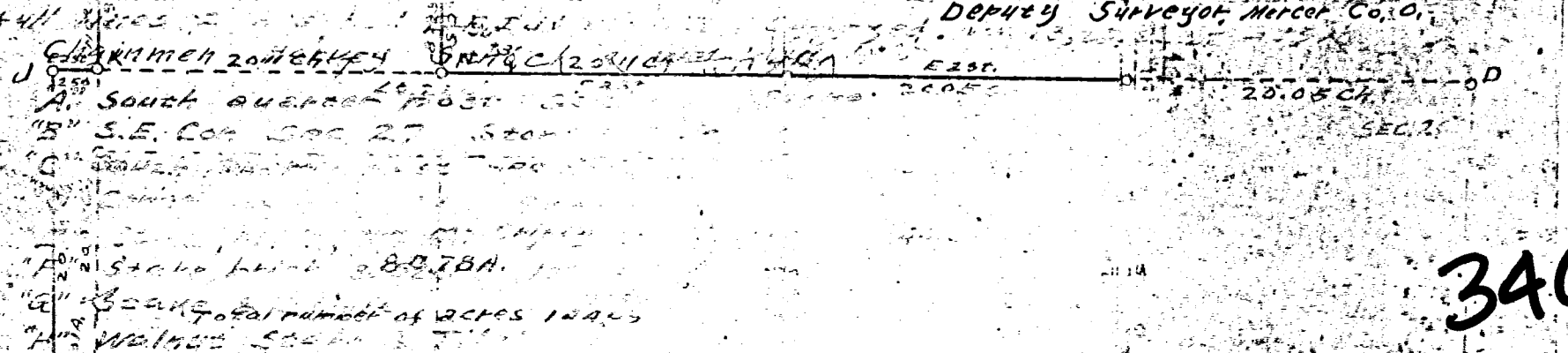



SURVEY NO. 63 In Town 4 of Range 2 East. Plat and Notes of Survey made by me on 23<sup>d</sup> day of March, A. D. 1874, in Secs 26 & 27, Town 4, of Range 2, at the instance of George Neal

0224  
0222400006  
0227200002  
0227200001  
CONDITION OF ORIGINAL CORNERS.  
0222400005  
0222400004

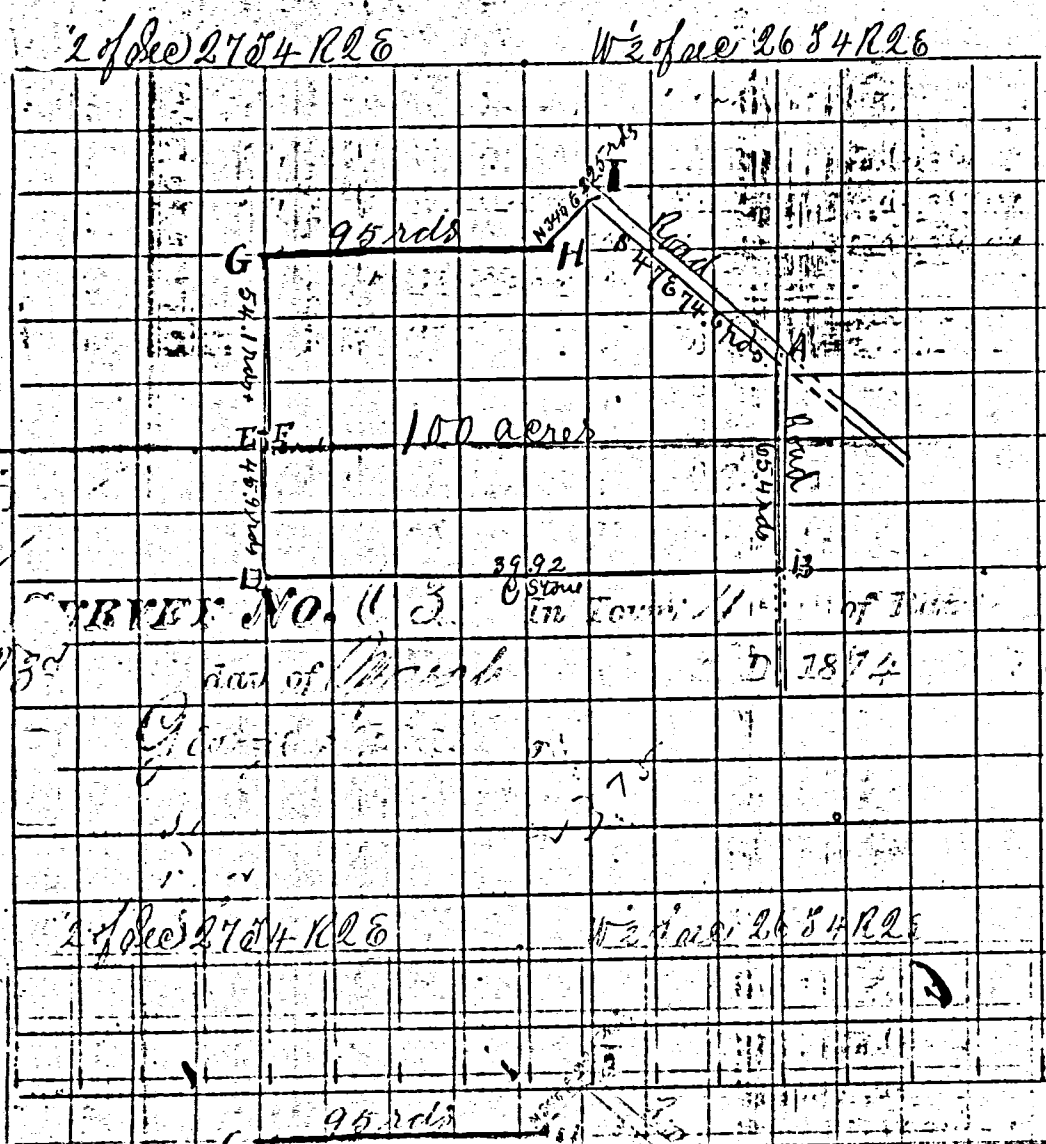

- A Find Stone
- B Find Stone Cor of S & W 1/2 of N 8 1/2 of sec 26 & 27 on S
- C Find Stone
- D Find Stone
- E Find Corner
- F Find Corner

SURVEY NO. 63 Plat and Notes of Survey made by me on 23<sup>d</sup> day of March, A. D. 1874, in Secs 26 & 27, Town 4, of Range 2, at the instance of George Neal

CONDITION OF ORIGINAL CORNERS.

CORNERS DESCRIBED.	BEARING TREES.	D. Course.	Dist.	Stone	BEARING TREES.	D. Course.	Dist.
1 Stake and Stone Stone 12 x 4 x 4	Red oak	18	N 82 7/8	22 1/2	Oak	11	S 40 1/2 + 13
<p>The bearings in above Survey were taken to the magnetic meridian.</p> <p>I certify the above to be correct to the best of my knowledge and belief.</p> <p><i>J. Randabaugh</i> County Surveyor</p> <p>CONDITION OF ORIGINAL CORNERS.</p> <p>For Surveys No. 1, 2, 3, 4, 5, 6, &amp; 7 of the Survey around the Mercer County Reservoir and being Surveys No. 64, 65, 66, 67, 68, 69, &amp; 70 of this series see plat book 1 Page 12, 13 in records of Mercer County.</p> <p>For Surveys No. 7, 8, 9, 10, 11, 12, 21 &amp; 22 of said Survey and being Surveys No. 71, 72, 73, 74, 75, 76, 77, &amp; 77 of this series see plat book 1 Page 12, 13 in records of Mercer County.</p> <p>For Surveys No. 13, 14, 15, 16 &amp; 17 of said Survey and being Surveys No. 78, 79, 80, 81, 82 of this series see said plat book 1 Page 120, 121, &amp; c. records of Mercer County.</p> <p>For Surveys No. 18, 19, 20 &amp; 28 of said Survey and being Surveys No. 83, 84, 85, &amp; 86 of this series see said Plat book 1 Page 120, 121 &amp; c. Records of Mercer County.</p> <p>For Surveys No. 23, 24, 25, 26, 27, 28, 29, 30, 31, 32, 33 &amp; c to 40 see said Plat Book 1 Page 120, 121 &amp; c. Records of Mercer County.</p> <p>Making this series of Surveys number 103, which are not recorded in this book. All of which Surveys were made at the instance of the Board of Public works of the State of Ohio.</p> <p>I certify said Surveys to be all correctly made and correctly recorded in said Plat book as surveyed upon the ground.</p> <p><i>J. Randabaugh</i> County Surveyor</p> <p>CONDITION OF ORIGINAL CORNERS.</p>							

# MERCER COUNTY

Plot and notes of survey made by me in the S W 1/4 of the S, 6 1/2 of Sec 21  
 T 4 S, R 2 E on the first day of April 1880 at the inst of Geo Linnest  
 and Allen Heveler Chairmen sworn Arnold Hankang & Geo Kemp  
 A Stone 10.27 Pyramidal by me in a former survey B Stone 13.88 Buck 20x10 6 8 6  
 C Stone 14.12 8 B Wall 14 N 36 W 107 m m D Stone 14.10.8 White Oak 30 8 36 or 6 8 28  
 E Stone by me in a former survey F Stone 16.12.8 G Stone 8.8.6 Corners N 27 E W 57 1/2  
 H S & P Stone 20.18.12 in sur Sec 28. I 10 1/2 schs of S & P Stone 14.10.6  
 J Stone 12.10.10 K Stone 12.10.5 L Stone 16.15.5 triangular  
 The above I hereby certify correct to the best of my knowledge and belief  
 Copied from Book 20 Page 79 & 80  
 June 28<sup>th</sup> 1892 by me  
 M. Schuyler Surveyor

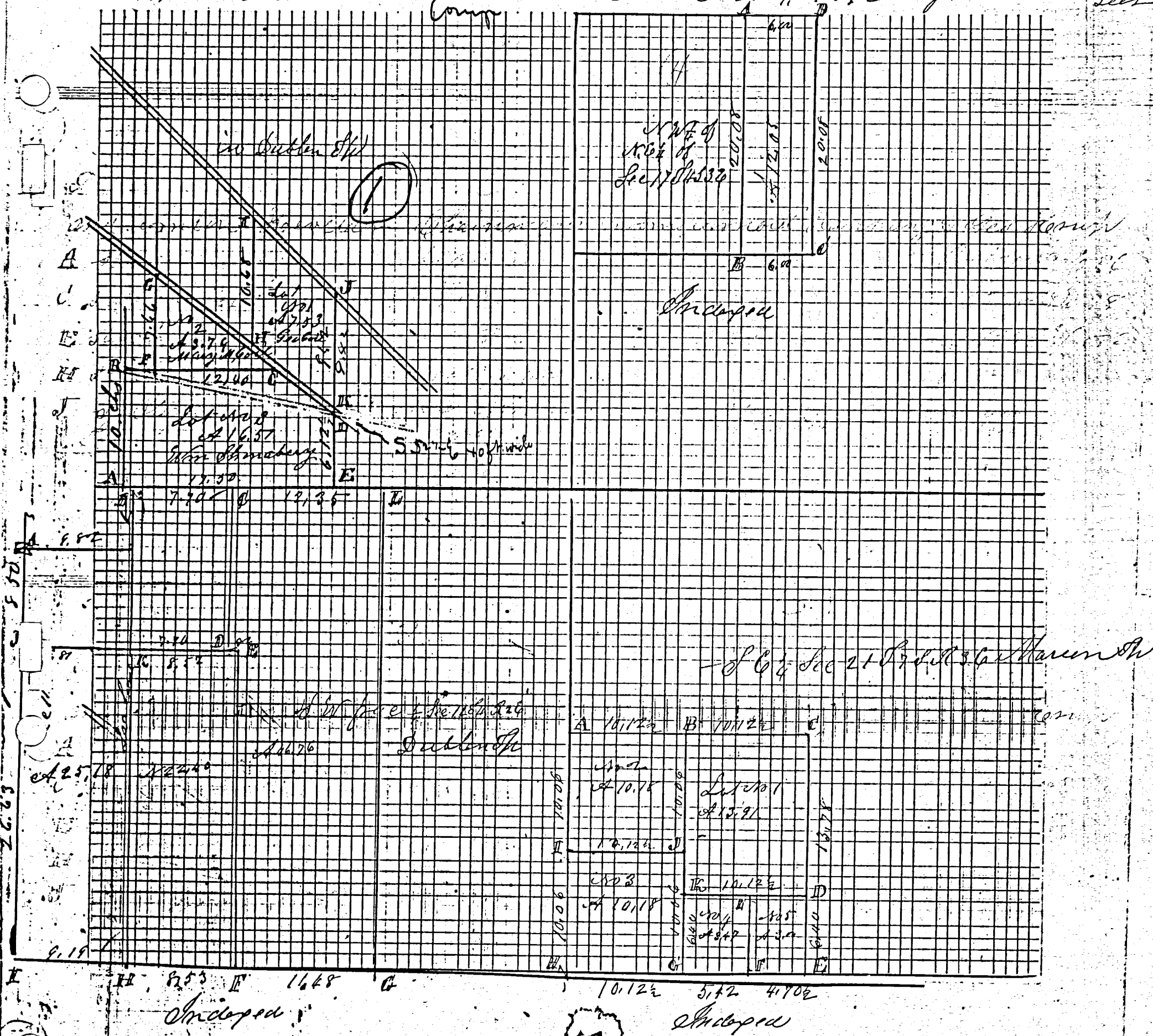

Survey made by me in sec 17 T 4 S, R 2 E Oct 8<sup>th</sup> 1881 at the inst of Ballenger and Allen  
 Chairman S Ballenger and Justin Allen  
 Stone 29.16.8 White Oak 22 8 3 8 1/2 6 7 1/2 Pin Oak 22 8 17 1/2 6 0 1/2  
 Stone 21.12.9 White Oak 26 N 61 1/2 E 42 Brown Oak 18 2 6 3 1/2 W 25 1/2  
 at Stake D Stone at N.E. cor of W 1/2 of N. 6 1/2 of Sec 17 T 4 S, R 2 E  
 The above is correct  
 M. Schuyler Surveyor  
 Book 11 Page 110



# ROAD RECORD

Plat and Notes of Survey made by me in the S<sup>2</sup> of the West-half of the North West 1/4 of Sec 26 T 4 S R 2 E East on the 23<sup>rd</sup> and 24<sup>th</sup> days of March 1880 at the Instance of B. H. Coil Administrator of the Estate of John Coil etc

A S.W. corner of lot 1003 on band W center line of sec 26 being 2.45 chains East of the W<sup>1/2</sup> Post of sec 26 T 4 S R 2 E Stone 9.7.7  
White Elm 18 N 87 E 30 1/2  
S. b Stone 12.10.5 Hickory 10 S 83 E 2 1/2

C S. b Line Stone 12.7.6 Walnut 13 S 25 W 18 1/2 S  
D S Stone 11.7.4 White Ash 18 S 82 E 20 1/2  
E Stone found Aspen 8 N 84 W 15 1/2

F S. b Stone 10.8.6 White Oak 16 S 84 E 30 1/2 White Oak 10 N 36 E 23 1/2

G S.W. corner lot 1002 stake to line Stone 14.9.2 1/2 the S<sup>2</sup> of S. W. corner of lot 1001 S. b Stone 12.4.5 Sec 26 T 4 S R 2 E East

I in low Road of Sec 26 Stone 10.6.6 White Oak 14 S 84 E 30 1/2 Stone 22.16.16 by main survey Apr 1867 Burr Oak 30 S 83 E 23 1/2

R S. b Stone 13.8.8 in low Road 25 links north of stone

A S.W. corner of R. R. 1003 on band W center line of sec 26 being 2.45 chains East of the W<sup>1/2</sup> Post of sec 26 T 4 S R 2 E Stone 9.7.7  
White Elm 18 N 87 E 30 1/2  
S. b Stone 12.10.5 Hickory 10 S 83 E 2 1/2

The above notes of Survey were copied by me from note Book no 20 Pages 75 and 76 and are correct to the best of my belief  
Celina Mercer Co June 28<sup>th</sup> 1892 Mc Schuyler Surveyor

Plat and notes of Survey made by me in Section 12 T 4 S R 2 E on the 26<sup>th</sup> and 27<sup>th</sup> days of March 1880

I at the corner of the Sec 12 Stone 16.8.8 Burr Oak 4 N 67 E 20 Burr Oak 5 N 55 W 39 1/2

J S.W. corner of Sec 12 Stone 16.8.8 Burr Oak 4 N 67 E 20 Burr Oak 5 N 55 W 39 1/2

A S.W. corner of Sec 12 Stone 16.8.8 Burr Oak 4 N 67 E 20 Burr Oak 5 N 55 W 39 1/2

B S.W. corner of Sec 12 Stone 16.8.8 Burr Oak 4 N 67 E 20 Burr Oak 5 N 55 W 39 1/2

C S.W. corner of Sec 12 Stone 16.8.8 Burr Oak 4 N 67 E 20 Burr Oak 5 N 55 W 39 1/2

D S.W. corner of Sec 12 Stone 16.8.8 Burr Oak 4 N 67 E 20 Burr Oak 5 N 55 W 39 1/2

E S.W. corner of Sec 12 Stone 16.8.8 Burr Oak 4 N 67 E 20 Burr Oak 5 N 55 W 39 1/2

F S.W. corner of Sec 12 Stone 16.8.8 Burr Oak 4 N 67 E 20 Burr Oak 5 N 55 W 39 1/2

G S.W. corner of Sec 12 Stone 16.8.8 Burr Oak 4 N 67 E 20 Burr Oak 5 N 55 W 39 1/2

H S.W. corner of Sec 12 Stone 16.8.8 Burr Oak 4 N 67 E 20 Burr Oak 5 N 55 W 39 1/2

I S.W. corner of Sec 12 Stone 16.8.8 Burr Oak 4 N 67 E 20 Burr Oak 5 N 55 W 39 1/2

A The above notes are copied from Book 20 Pages 77 and 78 and are correct  
Celina Mercer Co June 28<sup>th</sup> 1892 Mc Schuyler Surveyor

319

### Survey No 253

X Copied from note book no 12, page 10. Plat and notes of Survey made by me in Sects 23 & 26 T4 S. R 2 E on the 29th day of April 1867, at the instance of Jonah Wical Scale 4 inches to a mile, The top of the plat being north

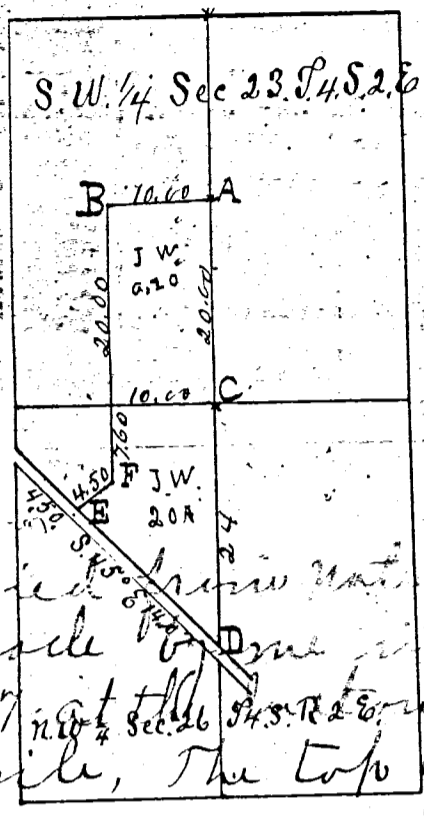

- A Stone 16.85 inches 20 chs N. of C on line, no trees
  - B Stake and Limestone 22-5.3. White Hickory 14 S. 3. 2 1/2
  - C Stone corner at E.C. corner of W 1/2 of S 7 1/2 of Sec 23 T4 S. R 2 E.
  - D Stone 20.16.16 in road 24 chs south of C. Plum 4 S 8 1/2 W 32 1/2.
  - E Stake & Stone 16.12.12 inches Burr Oak 12 S 78 1/2 E 167 1/2
  - F Stake & Stone 14.7.7 1/2 45 1/2 S 4 1/2 Choptank Dr. 9 57 1/2 W 26 1/2 Hickory 8 34 1/2
- The above I certify correct to the best of my belief at Dublin April 30th 1867 4 inches to a mile, The top of the plat being north 16th day of July 1868

319

X Copied from note book no 12, page 11. Plat and notes of Survey made by me in Sects 23 & 26 T4 S. R 2 E on the 29th day of April 1867, at the instance of Jonah Wical Scale 4 inches to a mile, The top of the plat being north

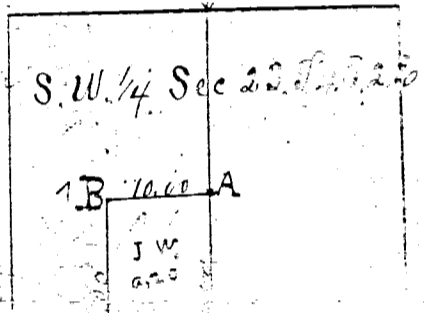

- A Stone 16.85 inches 20 chs N. of C on line, no trees
  - B Stake and Limestone 22-5.3. White Hickory 14 S. 3. 2 1/2
  - C Stone corner at E.C. corner of W 1/2 of S 7 1/2 of Sec 23 T4 S. R 2 E.
  - D Stone 20.16.16 in road 24 chs south of C. Plum 4 S 8 1/2 W 32 1/2.
- The above I certify correct to the best of my belief at Dublin April 30th 1867 4 inches to a mile, The top of the plat being north 16th day of July 1868

319

### Survey No 254

X Copied from note book no 12 page 12. Plat and notes of survey made by me May 1st 1868 in the N.E. 1/4 of the N.W. 1/4 of Sec 36 T4 S. R 2 E at the instance of Jas S. Wright and Wm R. Mendenas Scale 3 inches to a mile, the top north.

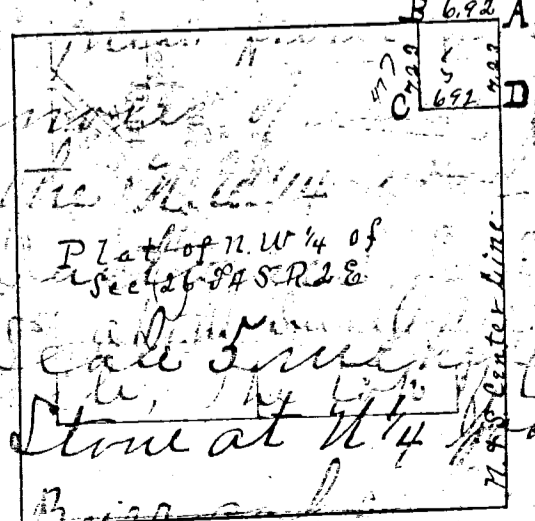

- A Stone at N 1/4 part of section by me no former survey Burr oak 24 S 25 W 124 Burr oak 24 S 29 E 93 1/2
  - B Stake, bts & Stone 8.7.6 White oak 40 S 19 W 68.
  - C Stake, bts & Stone 8.8.7. 7 2/3 chs south of B of W 1/2 of S 7 1/2
  - D Stake, bts & Limestone 19. 6. 3. Burr oak 24 S 63 E 25.
- The above I certify correct to the best of my belief at Dublin July 11th 1868

M. Schuyler, Co. Surveyor of Mercer County, Ohio

319

X Copied from note book no 12 page 12. Plat and notes of survey made by me May 1st 1868 in the N.E. 1/4 of the N.W. 1/4 of Sec 36 T4 S. R 2 E at the instance of Jas S. Wright and Wm R. Mendenas Scale 3 inches to a mile, the top north.

- A Stone at N 1/4 part of section by me no former survey Burr oak 24 S 25 W 124 Burr oak 24 S 29 E 93 1/2
  - B Stake, bts & Stone 8.7.6 White oak 40 S 19 W 68.
  - C Stake, bts & Stone 8.8.7. 7 2/3 chs south of B of W 1/2 of S 7 1/2
  - D Stake, bts & Limestone 19. 6. 3. Burr oak 24 S 63 E 25.
- The above I certify correct to the best of my belief at Dublin July 11th 1868



61  
 Notes and Plat of Survey for George Mical embracing the W<sup>1</sup>/<sub>2</sub> N.W. of Section No 26 E<sup>1</sup>/<sub>2</sub> W<sup>1</sup>/<sub>2</sub> T. 2 S. Part of Sec. 20<sup>1</sup>/<sub>2</sub> of Section 23 S. Part of S<sup>1</sup>/<sub>2</sub> S.E. 4 of Section 22 Part of N.E. 4 of Section 27 Town 4 South of Range 2 East Nichols Muser & John Mader were sworn and acted as chainmen done Feb 2<sup>nd</sup> 3<sup>rd</sup> & 6<sup>th</sup> A.D. 1855

- A Water Oak 12 N 50<sup>o</sup> W 28
- cottonwood 10 S 39<sup>o</sup> E 96
- B Jack Oak 10 S 33<sup>o</sup> W 70
- Shorn 3 S 25<sup>o</sup> E 12
- C Burr Oak 24 S 41<sup>o</sup> E 27
- Honey Locust 6 N. 12<sup>o</sup> W 81
- d Elm 3 N 43<sup>o</sup> E 18
- E Red Oak 20 N 30<sup>o</sup> W 70
- F 4 S. Part West side Section 26
- G Honey Locust 16 N. 24<sup>o</sup> W 75
- H cottonwood 6 S 61<sup>o</sup> W 33
- I cottonwood 4 N 55<sup>o</sup> E 17
- J chainmen done Feb 2<sup>nd</sup> 3<sup>rd</sup> & 6<sup>th</sup> A.D. 1855
- K Burr Oak 26 S 36<sup>o</sup> E 43
- L Stone
- M Stone
- N cottonwood 10 S 39<sup>o</sup> E 96
- Jack Oak 10 S 33<sup>o</sup> W 70
- Water Oak 20 N 50<sup>o</sup> W 28
- Burr Oak 24 S 41<sup>o</sup> E 27

I certify the foregoing to be correct as I verily believe

H.M. Drury Dep  
 Surveyor W. Co Ohio

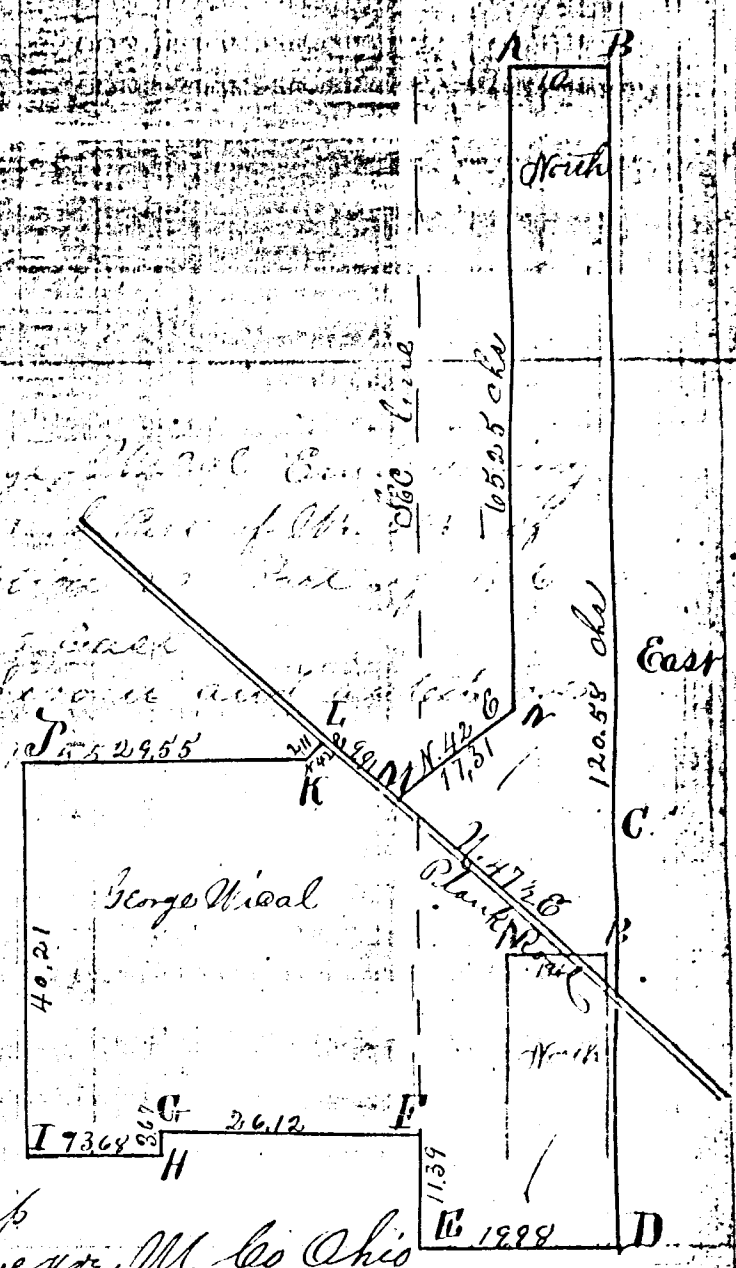

72  
 Notes and Plat of Survey of East Part of N.W. 4<sup>th</sup> of Section No 27 T 4 S. R 2 E containing 100 acres for John Shellaberger. Nichols Muser & John Mader were duly qualified as chainmen done Feb 8<sup>th</sup> 1855

- A Jack Oak 5 S 32 3/4<sup>o</sup> E 19
- Willow 7 S 42<sup>o</sup> W 43
- B 4 S. Post North side of Section 27
- C Br Oak 12 S 1 1/2<sup>o</sup> W 8
- D Honey Locust 24 N 31<sup>o</sup> W 13 1/2
- E Bl Walnut 6 N 28<sup>o</sup> E 56

I certify the foregoing Plat and notes to be correct as I verily believe

H.M. Drury Dep  
 Surveyor W. Co Ohio

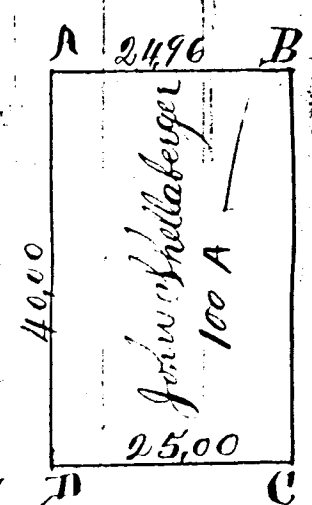

FED. RD. DIVISION	STATE	PROJECT	1 2
2	OHIO	1962	

Mercer County  
Mer ~ 707-851-1159

FOR R/W Sta 475+9285 to Sta 502+5350  
See Project 61 Mercer County  
Mer ~ 707- (902-951)

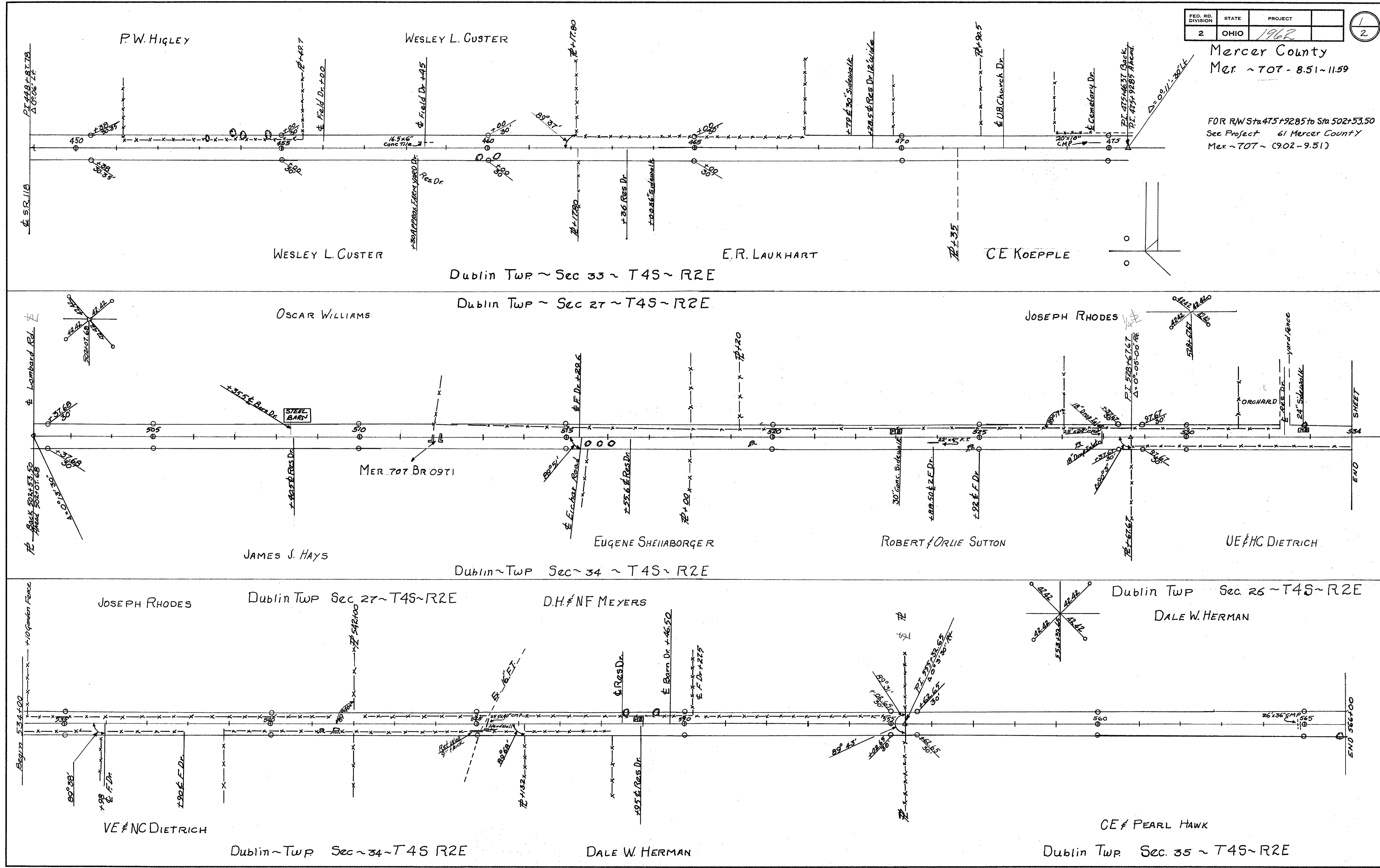



Dale W Herman

Dean C. Hays

Dublin Twp Sec 26 T4S R2E  
M. Hays

Florin Q Sutton ET AL

FED. RD. DIVISION	STATE	PROJECT	2 2
2	OHIO	1962 MER-707-851 to 1157	

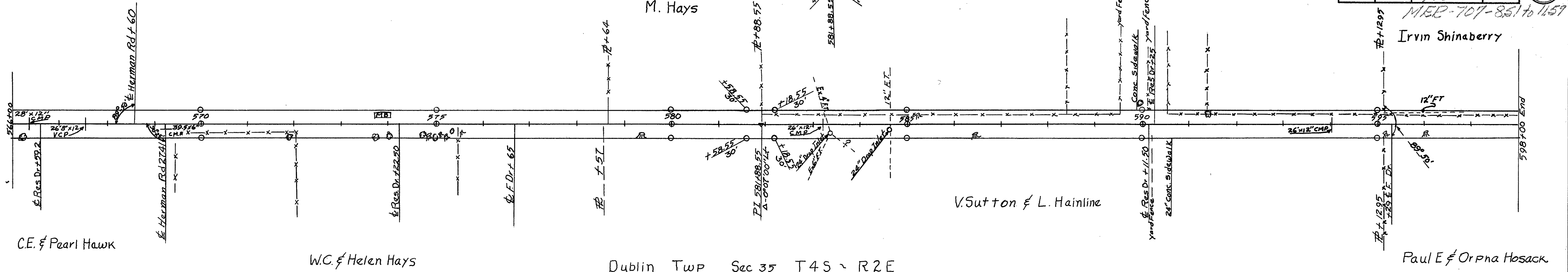

Dublin Twp Sec 26 T4S ~ R2E

Irvin Shinaberry

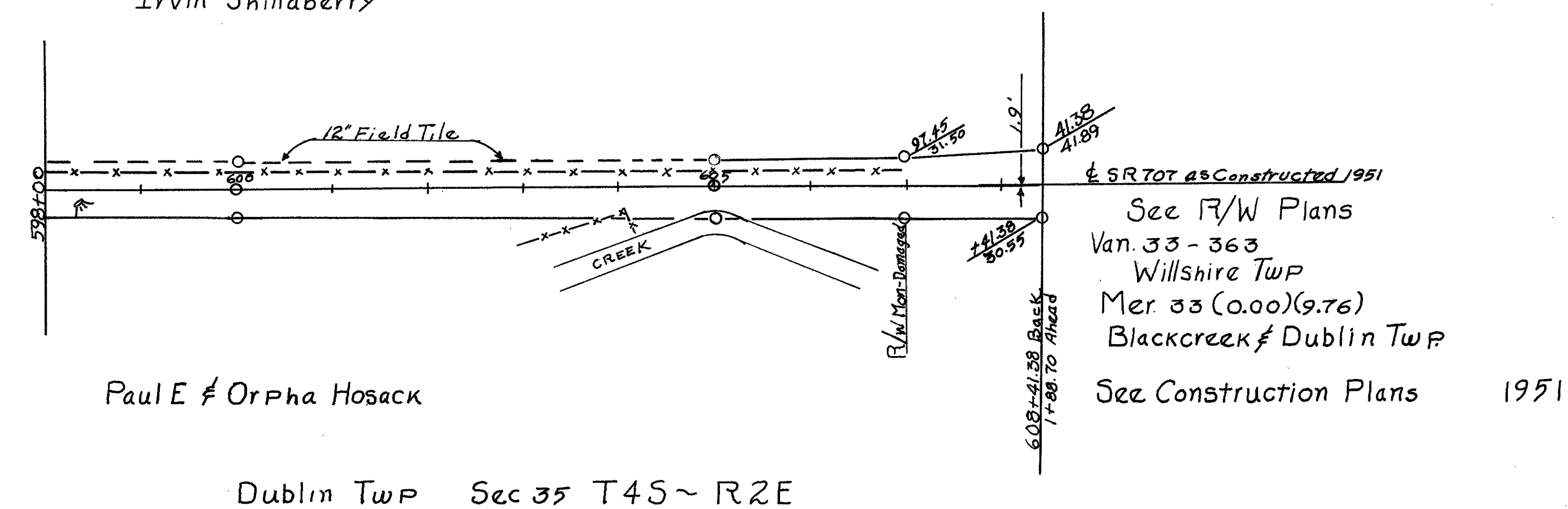

Paul E & Orpha Hosack

Dublin Twp Sec 35 T4S ~ R2E

# PLAT OF SURVEY FOR D. HAYS

SITUATED IN:  
THE SW. 1/4, SECTION 26  
TOWN 4 S. RANGE 2 E.,  
DUBLIN TOWNSHIP,  
MERCER COUNTY, OHIO

**PAID**

NOV 12 2021

MERCER CO. HEALTH DISTRICT

**PAID**

NOV 12 2021

MERCER COUNTY COMMISSIONERS  
CELINA, OHIO

MINOR SUBDIVISION  
1 Lot J. Weiss 11/15/21

LOCATION MAP

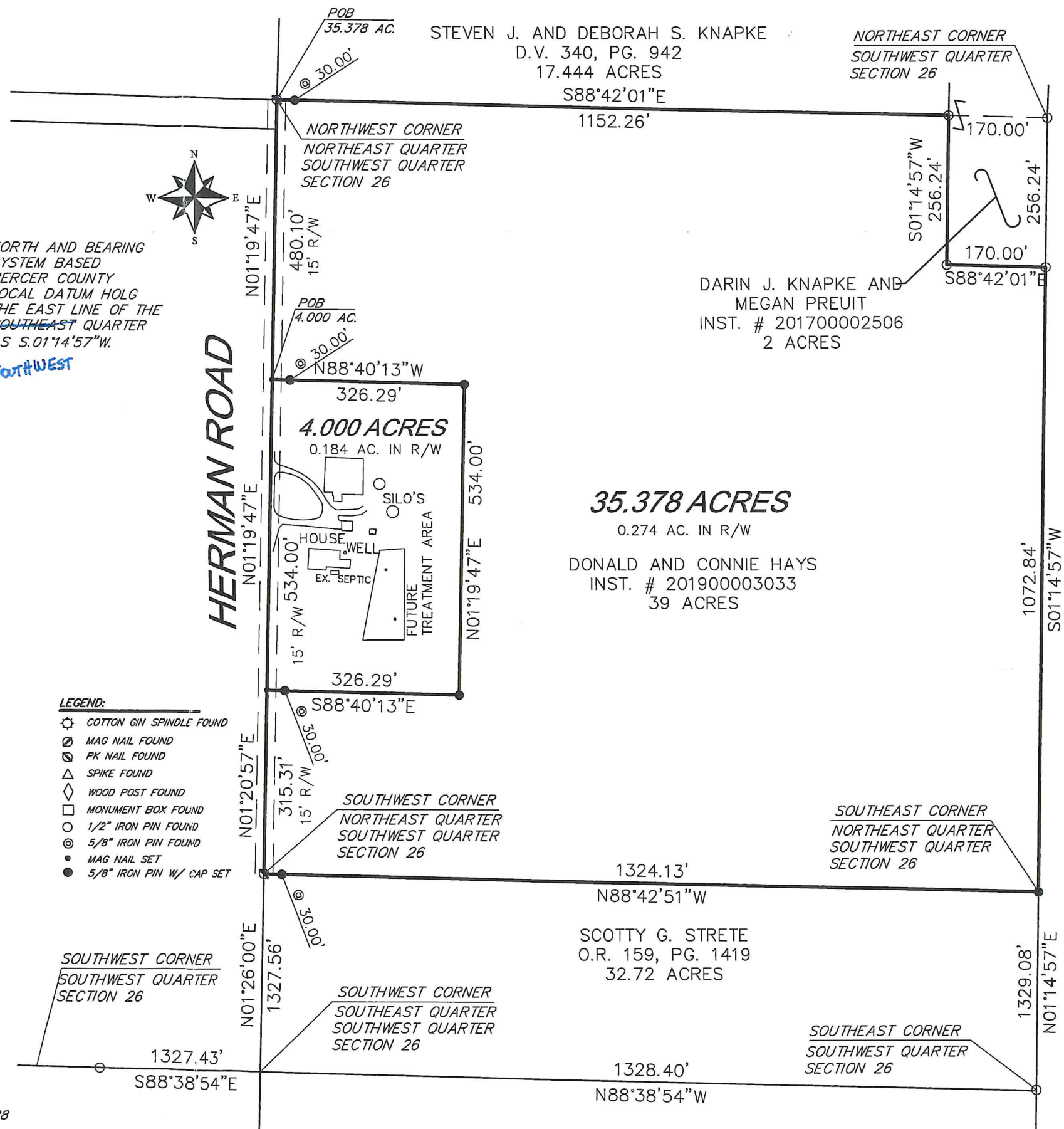
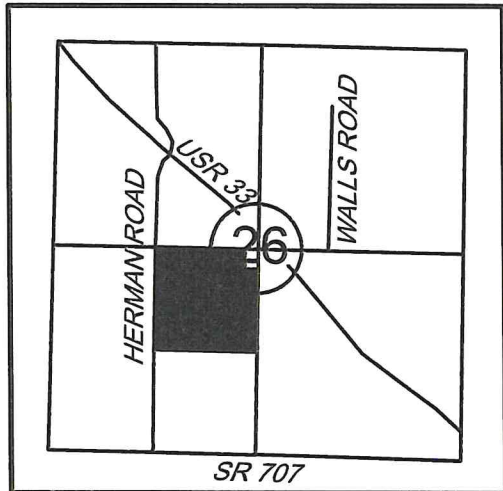

NORTH AND BEARING  
SYSTEM BASED  
MERCER COUNTY  
LOCAL DATUM HOLG  
THE EAST LINE OF THE  
SOUTHEAST QUARTER  
AS S.01°14'57"W.  
SouthWest

- LEGEND:**
- ⊙ COTTON GIN SPINDLE FOUND
  - ⊙ MAG NAIL FOUND
  - ⊙ PK NAIL FOUND
  - △ SPIKE FOUND
  - ◇ WOOD POST FOUND
  - MONUMENT BOX FOUND
  - 1/2" IRON PIN FOUND
  - ⊙ 5/8" IRON PIN FOUND
  - MAG NAIL SET
  - 5/8" IRON PIN W/ CAP SET

**35.378 ACRES**  
0.274 AC. IN R/W  
DONALD AND CONNIE HAYS  
INST. # 201900003033  
39 ACRES

APPROVALS		
ZONING INSPECTOR DATE: 11-8-21	BOARD OF HEALTH DATE: 11-12-21	COUNTY ENGINEER DATE: 11-10-2021

THIS PLAT IS BASED ON AN ACTUAL FIELD SURVEY.

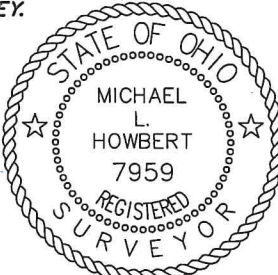

MICHAEL L. HOWBERT  
REGISTERED PROFESSIONAL  
SURVEYOR NO. 7959 IN OHIO  
NOVEMBER 3, 2021

**HOWBERT SURVEYING LLC**  
8477 MERICLE ROAD  
FORT JENNINGS, OHIO 45844  
419-863-0289

**NOTES:**  
FOUND MONUMENTATION IN GOOD CONDITION UNLESS OTHERWISE NOTED.  
DATA SOURCES INCLUDE DOCUMENTS CITED.  
SURVEY OF 1.000 AC. GESSLIN # 5372 DATED JUNE 1981  
SURVEY OF 105.182 AC. GESSLIN # 5372 DATED APRIL 1, 1988  
SURVEY OF 80.78 AC. WITTEN DATED NOV. 23,25,56,28 1970  
SURVEY OF 1.631 AC. THOMPSON # 5379 DATED NOV. 1989  
SURVEY OF 17.444 AC. THOMPSON # 5379 DATED NOV. 1987  
A TITLE SEARCH IS RECOMMENDED TO DETERMINE EASEMENTS, RESTRICTIONS, AND/OR OTHER ENCUMBRANCES AFFECTING THE PROPERTY SHOWN HEREON.

DATE: 11/2/21	REV.:
CLIENT: D. HAYS	SCALE: 1" = 200'
JOB #: 975-11-21	CHK:

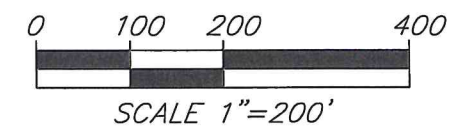

ROBERT J. SR. AND JANE UTGARD TR.  
INST. # 201800005024  
70.27 ACRES