

LEGEND

- = 5/8 INCH IRON BAR FOUND .
- ⦿ = R.R. SPIKE FOUND .
- ⊙ = MAG SPIKE SET .
- = 5/8 INCH IRON BAR SET .

SWYGART SURVEY

OF LOT 2 IN BALTZELL SUBDIVISION , IN THE E. 1/2 - S.E. 1/4 - SEC. 20 , TOWN 4 SOUTH , RANGE 2 EAST , (DUBLIN TOWNSHIP) , MERCER COUNTY , OHIO .

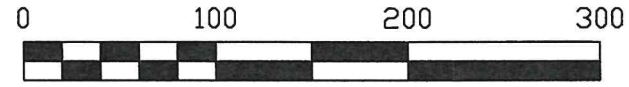

SCALE 1" = 100'

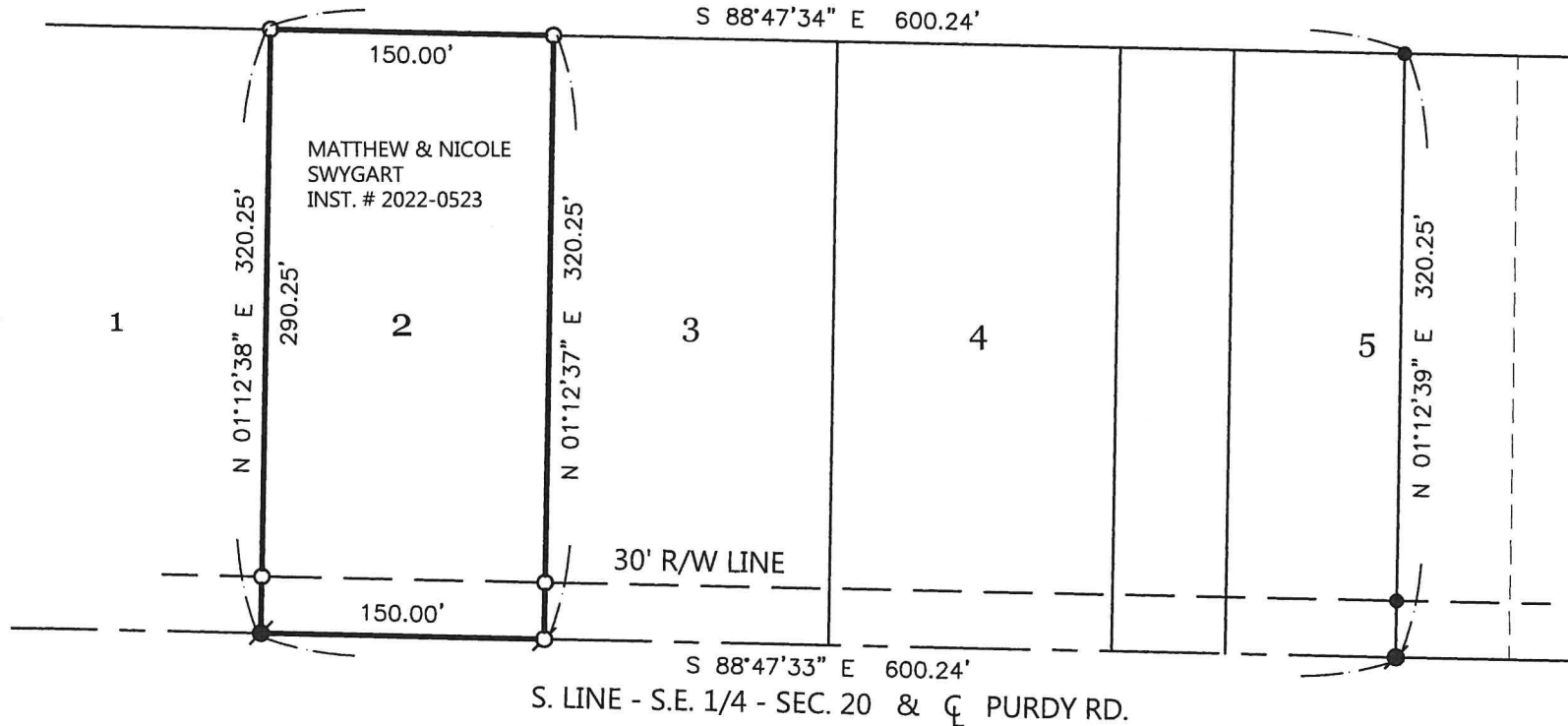

LOCATION SKETCH

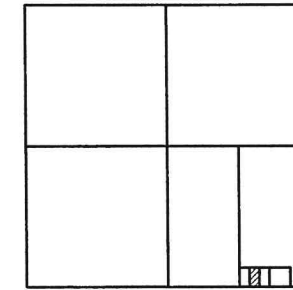

SECTION 20

NOTE: REFERENCE SURVEY BY R. THOMPSON, P.S. 5379, OF PART OF LOT 5, MAY 1990.

NOTE: THE BEARINGS CONTAINED HEREIN ARE BASED ON GPS OBSERVATIONS USING O.D.O.T. CORS NETWORK STATIONS, CONVERTED TO THE OHIO STATE PLANE NORTH ZONE, HORIZONTAL DATUM NAD83 (2011).

THIS PLAT REPRESENTS AN ACTUAL FIELD SURVEY PERFORMED UNDER MY SUPERVISION DATED NOV. 2, 2022.

James W. Geeslin

ATTEST: JAMES W. GEESLIN
PROFESSIONAL SURVEYOR 7764

PERMANENT
PARCEL No.

Part of: Sec. T. R. Township

Grantor: Area Retained Acres

Grantee: Area Retained Acres

Deed Reference:

APPROVALS:
AGENCY:
DATE:

Board of Health
Township Zoning Officer
Mercer County Engineer

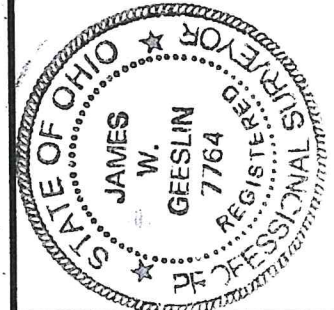

GEESLIN SURVEYING

525 S. SECOND ST.
COLDWATER, OHIO 45828

Phone : (419) 678 - 7233
Email : geeslinsurveying@gmail.com