

#0112200002

01-C

FLEMMING SURVEY
PART CHARLIE RES. T4S, R1E
BLACKCREEK TWP., MERCER CO., O

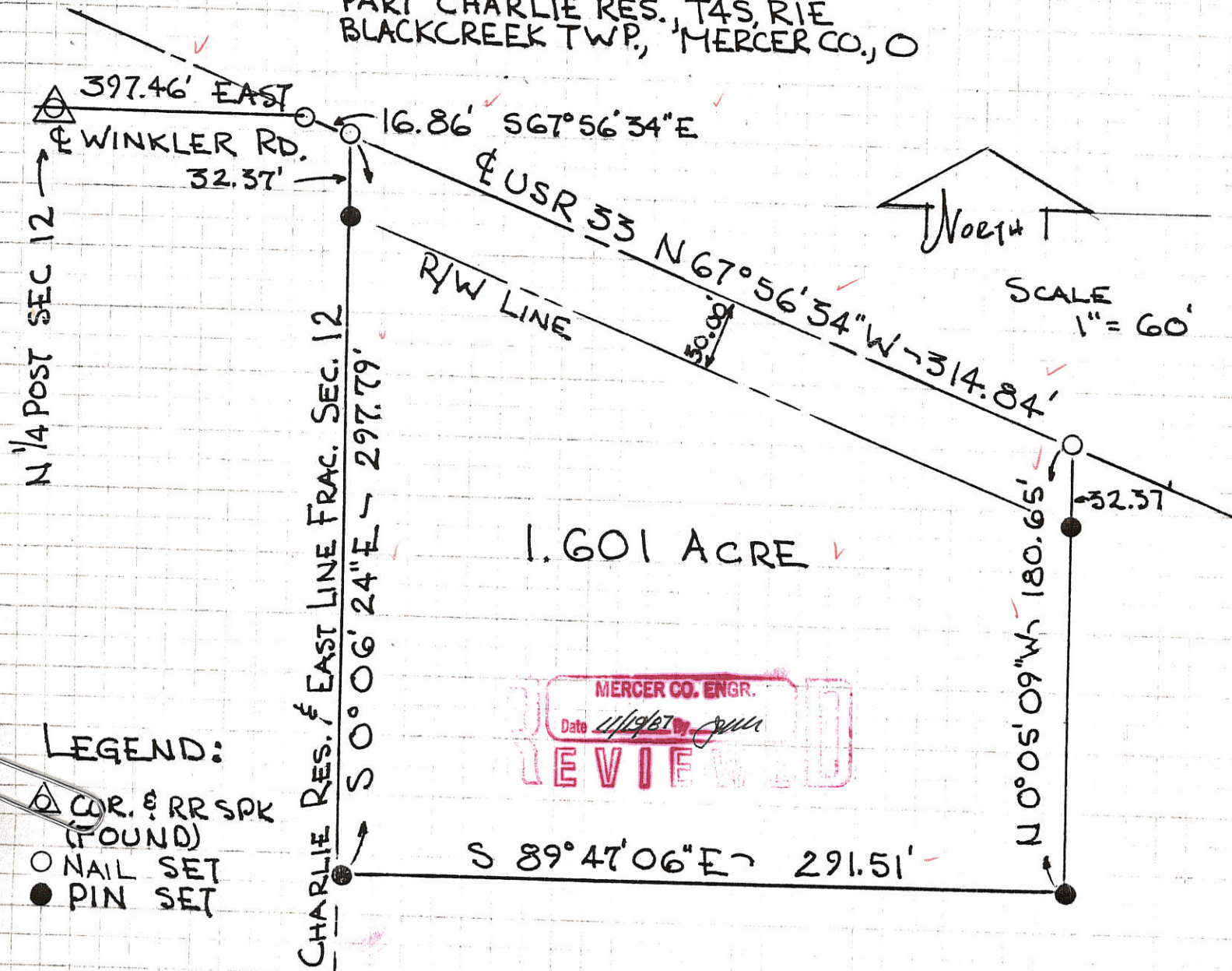

LEGEND:

- △ COR. & RR SPK (FOUND)
- NAIL SET
- PIN SET

MERCER CO. ENGR.
Date 11/19/87 By *JMM*
REVIEWED

LOCATION PLAT



NORTH LINE FRAC. SEC 12, EST. AS
E-W USED AS BASIS OF ALL BEARINGS.

PLAT BY SURVEY 11-11-87

Roy F. Thompson, Jr.

ROY F. THOMPSON JR. SUR# 5379.

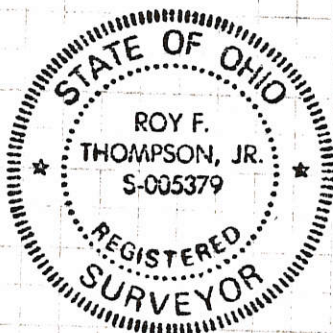

MERCER CO. ENGR.
Date 11/19/87 By *JMM*

#0112100002

01-C

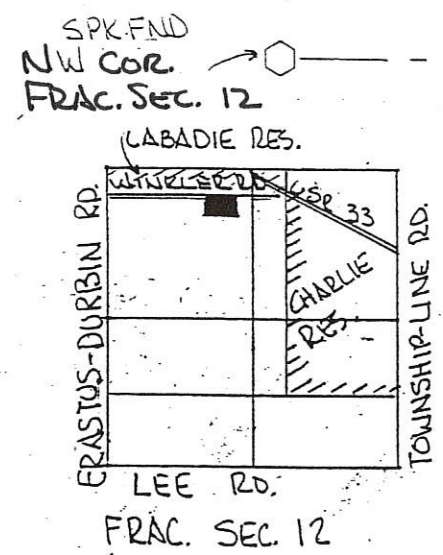

N LINE FRACT. SEC 12 & WINKLER RD WEST

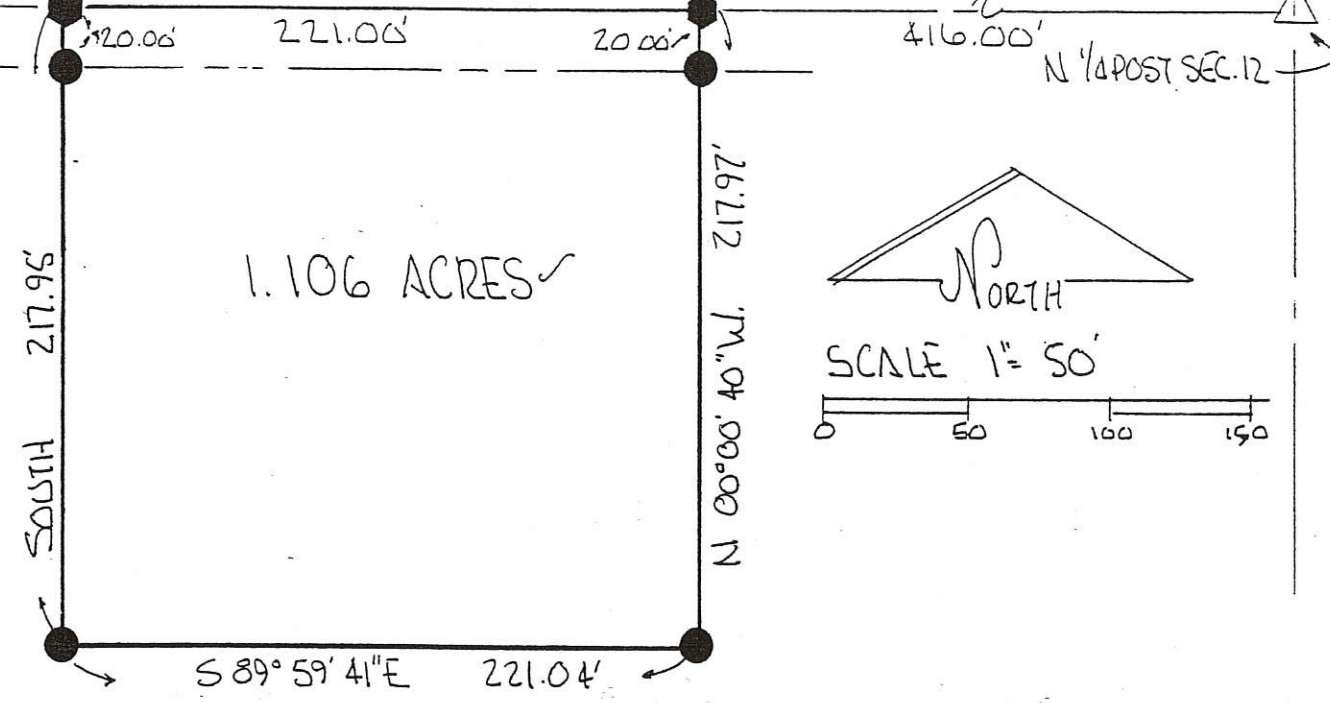

1.106 ACRES ✓

LEGEND

- STONE REF \triangle
- SPIKE FOUND \square
- SPIKE SET \blacklozenge
- IRON PIN SET \bullet

BEARINGS TURNED FROM N. LINE FRACT. SEC. 12 & WINKLER RD ASSUMED EAST-WEST.

PLAT BY SURVEY FEB. 1996

Roy F. Thompson, Jr.
 1264 F. THOMPSON JR. REG. SUR. # 5379.

DEED REF. VOL 297 PG 54

FLEMING SURVEY
 PART NW 1/4, FRACT. SEC. 12
 TOWN 4 SOUTH, RANGE 1 EAST
 BLACKCREEK TWP., MERCER CO., OHIO



PERMANENT PARCEL No. _____		
Part of: <u>NW 1/4 FRACT. SEC. 12 T4S R1E BLACKCREEK Township</u>		
Grantor: <u>FLEMING</u>	Area Retained: <u>78.894</u> Acres	
Grantee: _____	Area Transferred: <u>1.106</u> Acres	
Deed References: <u>VOL 297 PG 54</u>		
APPROVALS: <u>Chad R. Willhath</u>		
AGENCY: <u>Board of Health</u>	Co. Sanitary Engineer	County Engineer
DATE: <u>15 FEB 96</u>		

#0112400004

01-C

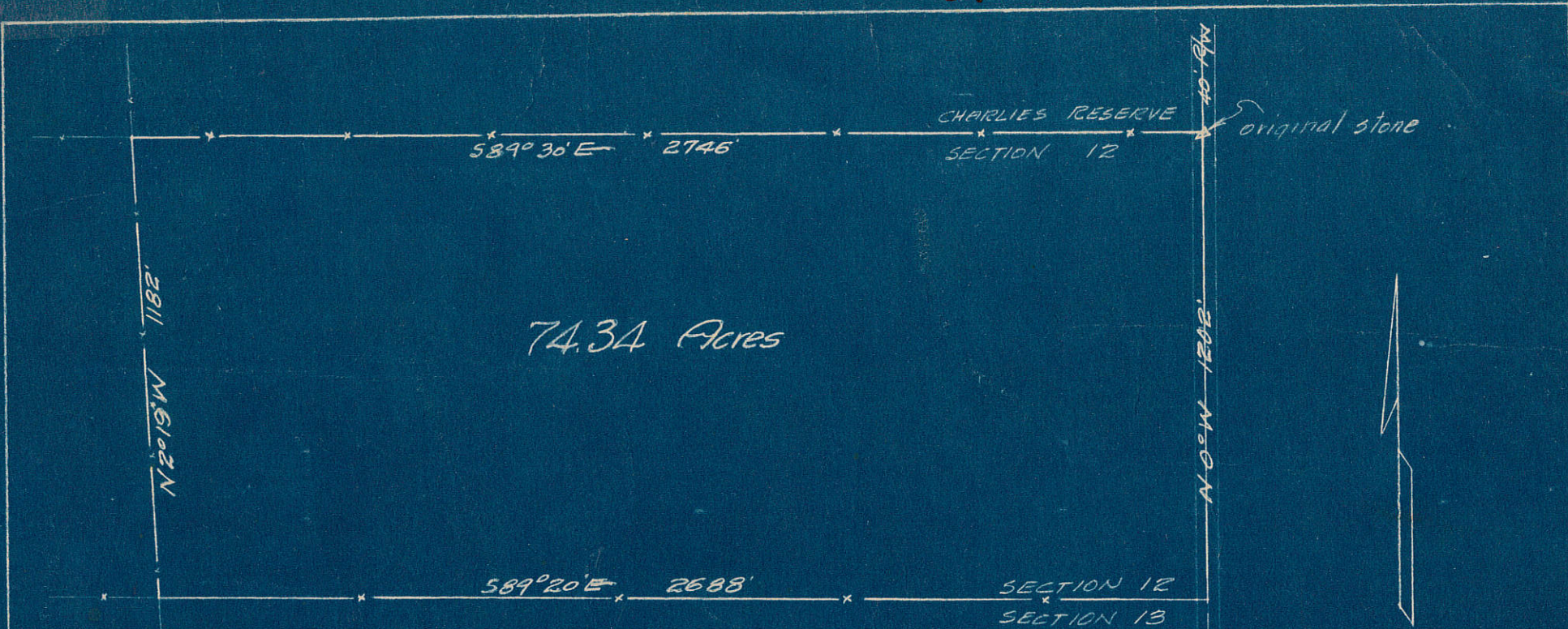

74.34 Acres

TENNIE R KARN'S FARM SURVEY

74.34 acres in the $S\frac{1}{2}$ $SE\frac{1}{4}$ of fractional sec. 12

T4S R1E Blackcreek Twp. Mercer County O.

May 11, 1940

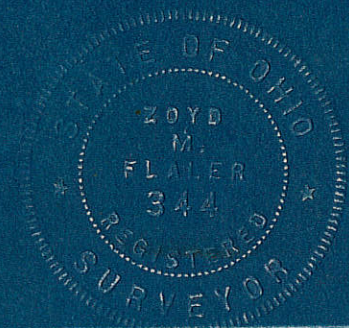

SURVEY BK. 2

0112400004 01-C

SURVEY No. In Town 4 S of Range 1 East. Plat and Notes of Survey made by me on the
 11 day of May, A. D. 181940, in Sec. 12, Town 4 S, of Range 1 E, at the instance of
 Prosecuting Attorney to determine for the County Auditors records the amount of acres contained
 in a farm owned by Tennie R. Karns in the S $\frac{1}{2}$ of SE $\frac{1}{4}$ of fractional section 12 - tract
 ABCD as shown below.

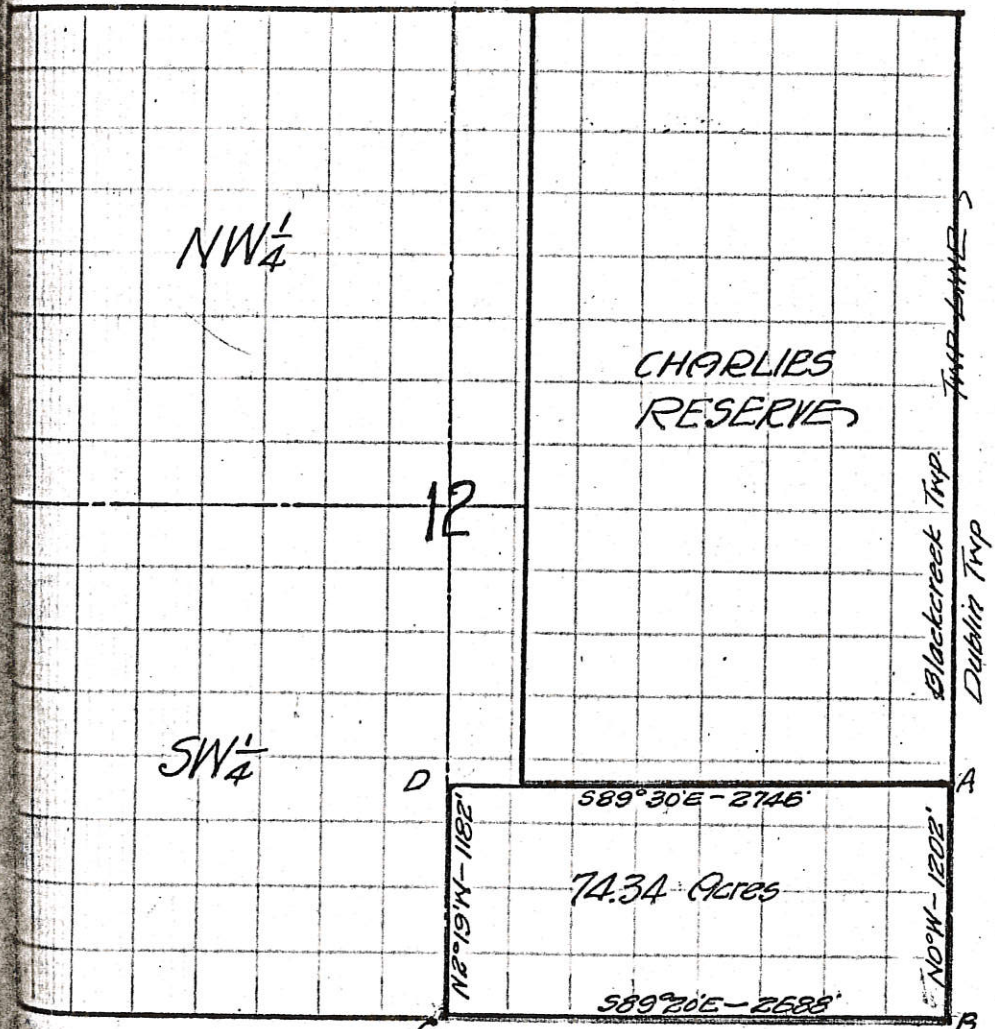

CONDITION OF ORIGINAL CORNERS.

- "A" = Original corner stone on Twp. Line
- "BC" = Established fence line
- "CD" = " " "
- "DA" = " " "

2.0

NOTE:- Line AB is assumed as North
 & is used to figure bearings from the
 Ls at A, B, C, & D

2010 FLALER Co. Engr.
 by Vernon Anselman

#011230001

S BOLLENBACHER SURVEY S

Being A Tract of Land Located in the SW 1/4, Section Twelve (12), Town Four (4) South, Range One (1) East, Blackcreek Township, Mercer County, Ohio.

01-C
LOCATION PLAT BLACKCREEK TWP. R1E-T4S VAN WERT COUNTY MERCER COUNTY

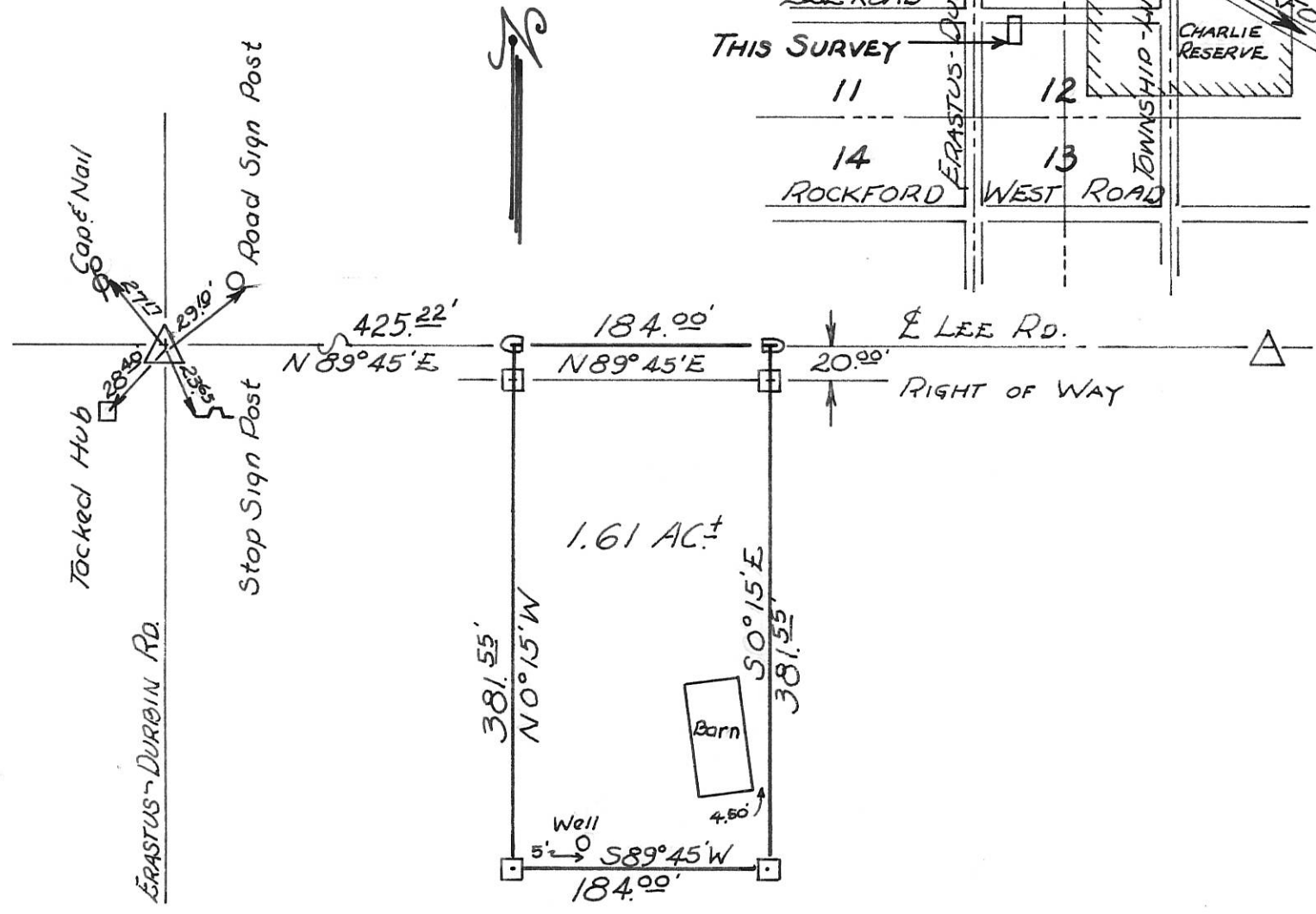
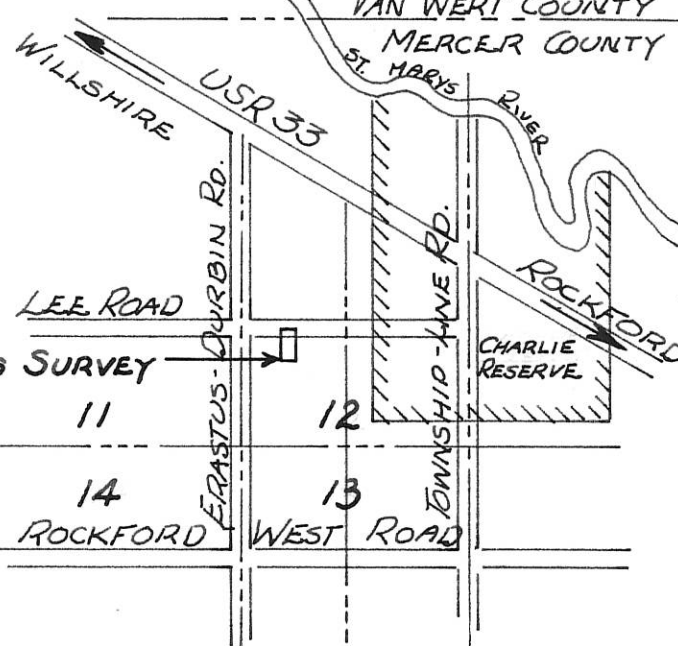

LEGEND:

- 4"x4" REINF. CONC. MON.
- RAILROAD SPIKE

SCALE: 1" = 120'

CERTIFICATION:

I Hereby Certify This Plat To Be True By Survey Made This 16th Day of September 1972.

Roy F Thompson
Roy F Thompson Reg. Sur. # 5379

This Plat Recorded in the Mercer County Engineers Record of Surveys Bk. 4, Pg. 317.

DEED DESCRIPTION

COMMENCING AT THE WEST 1/4 POST OF SECTION 12, TOWN FOUR (4) SOUTH, RANGE ONE (1) EAST, BLACKCREEK TOWNSHIP, MERCER COUNTY, OHIO, SAID CORNER BEING DEFINED BY A STONE AT THE POINT OF INTERSECTION OF THE LEE ROAD AND THE ERASTUS-DURBIN ROAD, THENCE NORTH 89° 45' EAST ALONG THE CENTERLINE OF THE LEE ROAD A DISTANCE OF FOUR HUNDRED TWENTY-FIVE AND TWENTY-TWO HUNDREDTHS FEET (425.22') TO A RAILROAD SPIKE SET FLUSH WITH SAID CENTERLINE OF THE LEE ROAD AS THE POINT OF BEGINNING, THENCE CONTINUING N 89° 45' E ALONG THE CENTERLINE OF THE LEE ROAD A DISTANCE OF ONE HUNDRED EIGHTY-FOUR FEET (184.00') TO A RAILROAD SPIKE, THENCE S 0° 15' E A DISTANCE OF THREE HUNDRED EIGHTY-ONE AND FIFTY-FIVE HUNDREDTHS FEET TO A REINFORCED CONCRETE MONUMENT, THENCE S 89° 45' W A DISTANCE OF ONE HUNDRED EIGHTY-FOUR FEET (184.00') TO A REINFORCED CONCRETE MONUMENT, THENCE N 0° 15' W A DISTANCE OF THREE HUNDRED EIGHTY-ONE AND FIFTY-FIVE HUNDREDTHS FEET (381.55') TO THE PLACE OF BEGINNING. SAID TRACT CONTAINS ONE AND SIXTY-ONE HUNDREDTHS ACRES (1.61), MORE OR LESS, AND IS A PORTION OF THE SAME LANDS THE LAST TRANSFER OF WHICH IS RECORDED IN THE MERCER COUNTY RECORD OF DEEDS, BOOK 235, PAGE 693.

SCHUMM SURVEY
PART CHARLIE RESERVATION, BLACKCREEK TWP.
T4S, R1E, MERCER COUNTY, OHIO

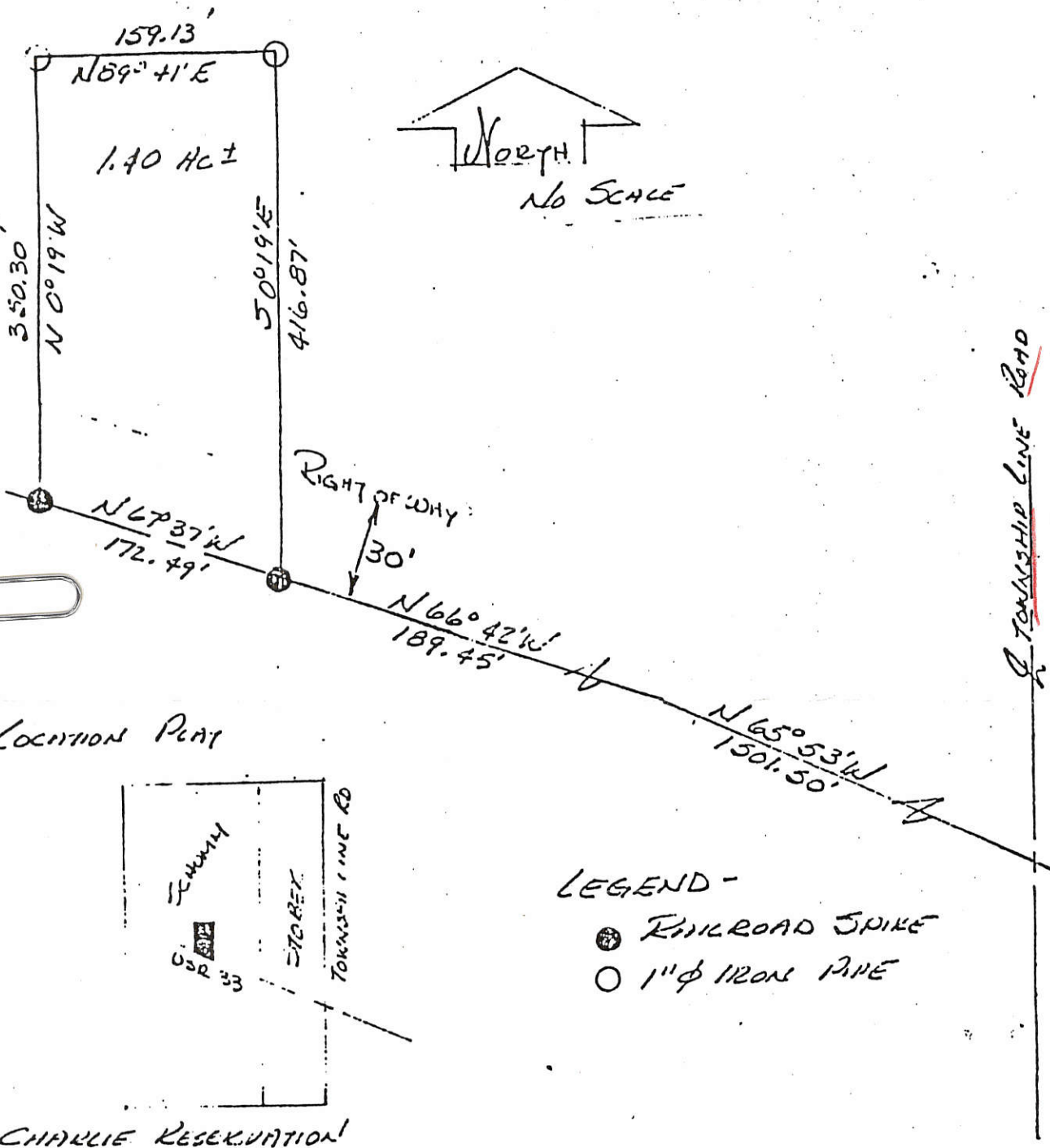

LOCATION PLAN

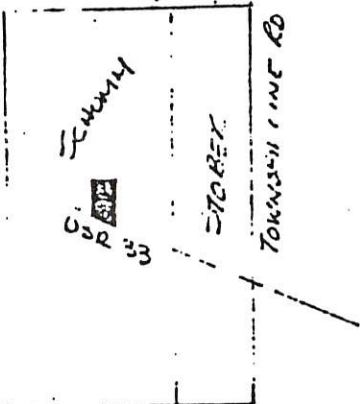

CHARLIE RESERVATION
BLACKCREEK TOWNSHIP
MERCER COUNTY, OHIO

LEGEND -

- RAILROAD SPIKE
- 1" φ IRON PIPE

PLAT TRUE BY SURVEY -

Roy F. Thompson Jr.
 ROY F. THOMPSON JR REG. SUR. # 5379

#012400002

BOLLENBACHER SURVEY

BEING A TWO (2) ACRE TRACT OF LAND LOCATED IN THE SOUTH WEST QUARTER (S.W. 1/4) OF THE CHARLIE RESERVATION, SAID PORTION OF THE RESERVATION LOCATED IN THE NORTH EAST (N.E.) CORNER OF BLACKCREEK TOWNSHIP, T4S, R1E, MERCER COUNTY, OHIO AND FROM LANDS DESCRIBED IN DEED RECORDS VOL 196, PAGE 559, OF THE MERCER COUNTY RECORD OF DEEDS.

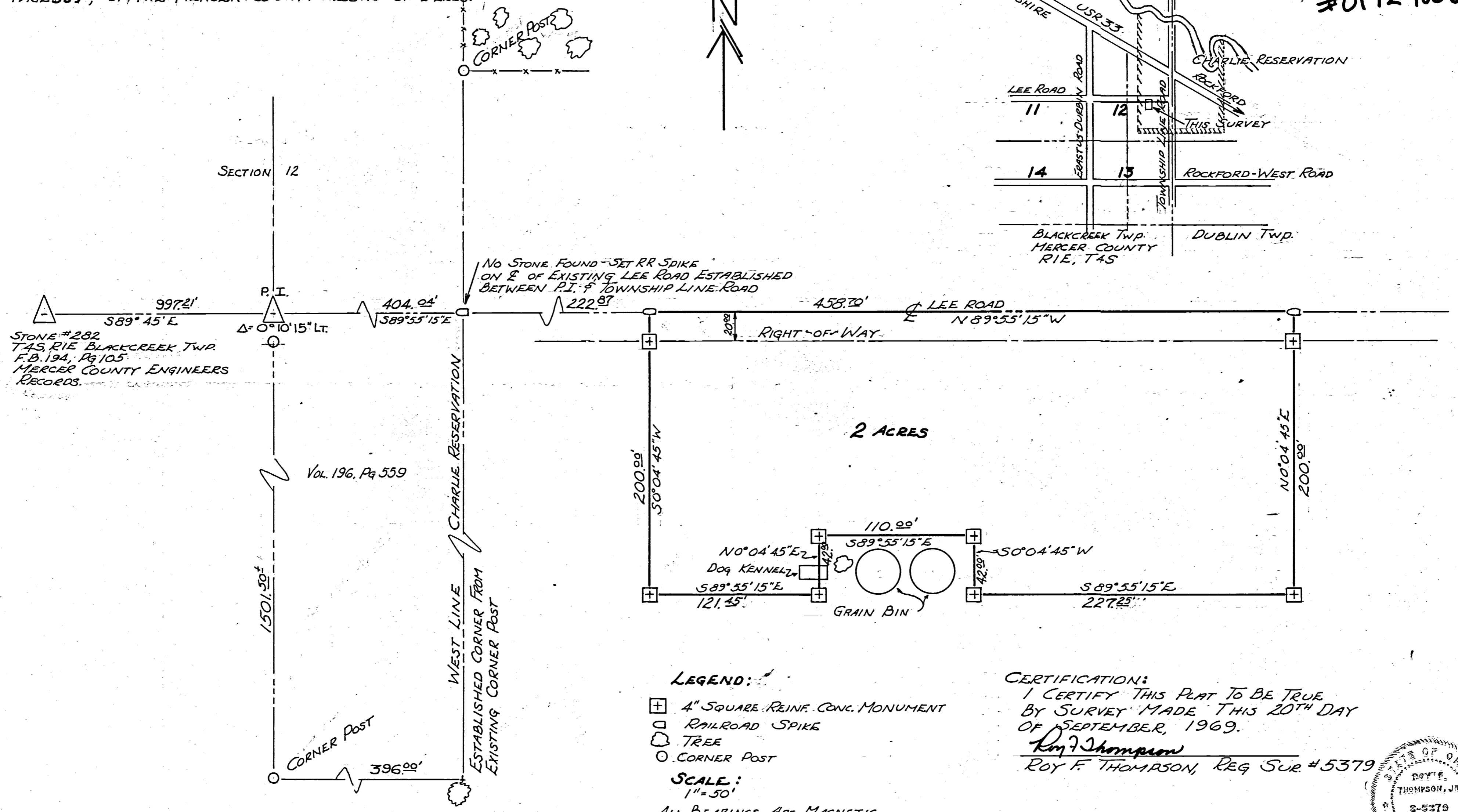
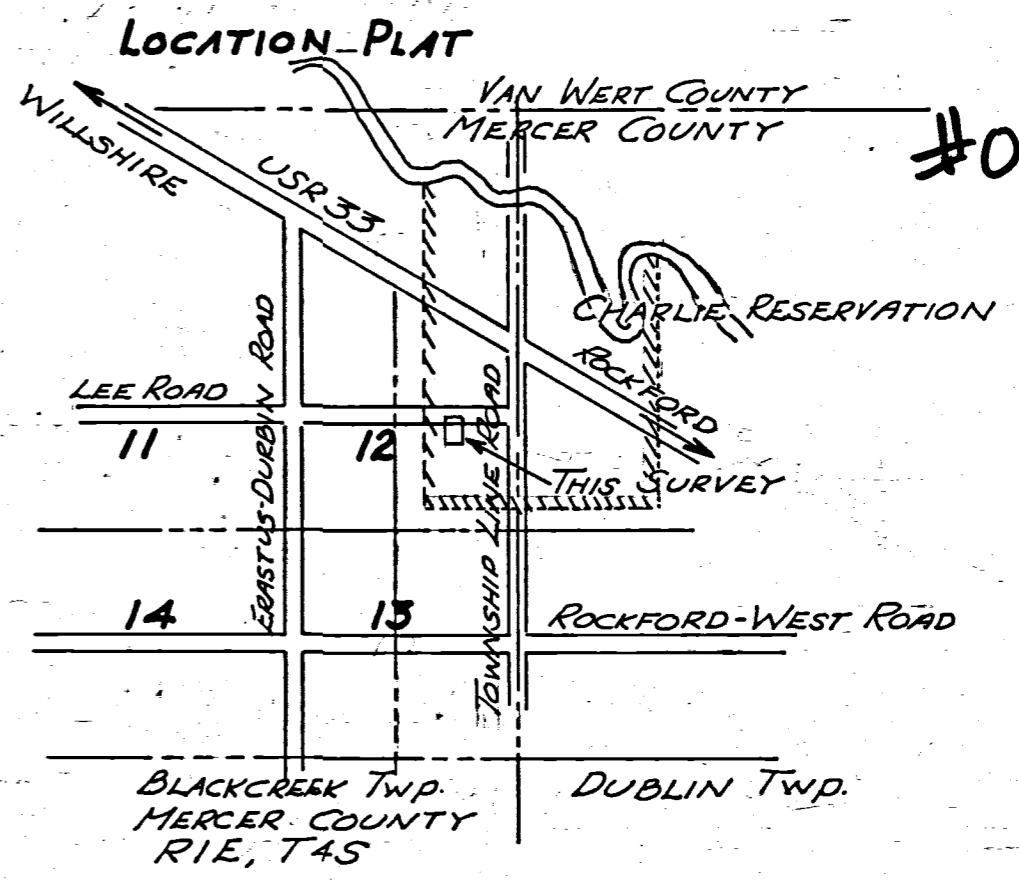

LEGEND:

- ⊕ 4" SQUARE REINF. CONC. MONUMENT
- RAILROAD SPIKE
- ☼ TREE
- CORNER POST

SCALE:
1" = 50'

ALL BEARINGS ARE MAGNETIC

CERTIFICATION:

I CERTIFY THIS PLAT TO BE TRUE BY SURVEY MADE THIS 20TH DAY OF SEPTEMBER, 1969.

Roy F. Thompson
ROY F. THOMPSON, REG SUR #5379



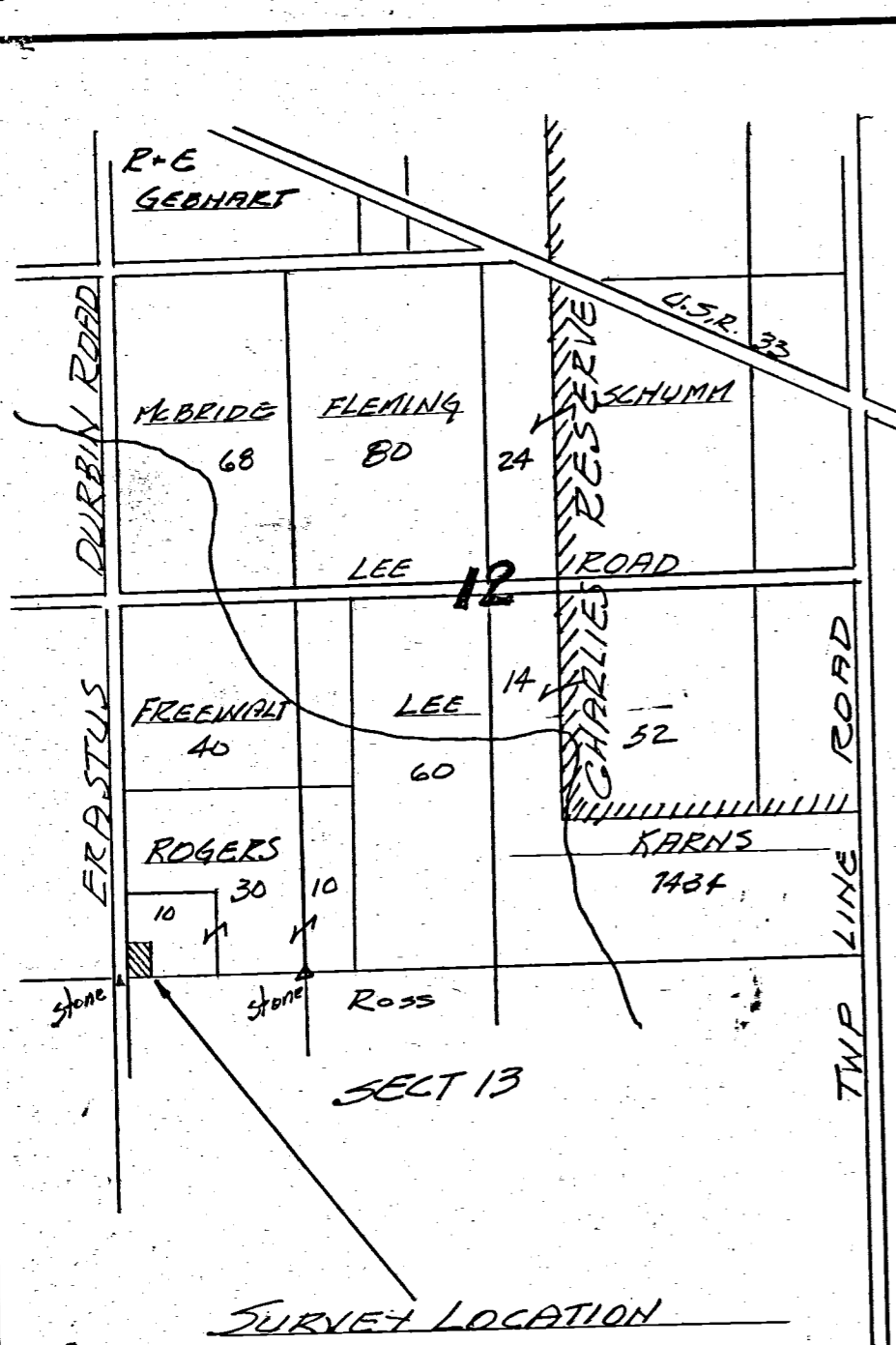

SURVEY LOCATION
 SW. Cor. SW 1/4 Sect. 12, T45-R1E
 BLACKCREEK TWP. MERLER Co. O.

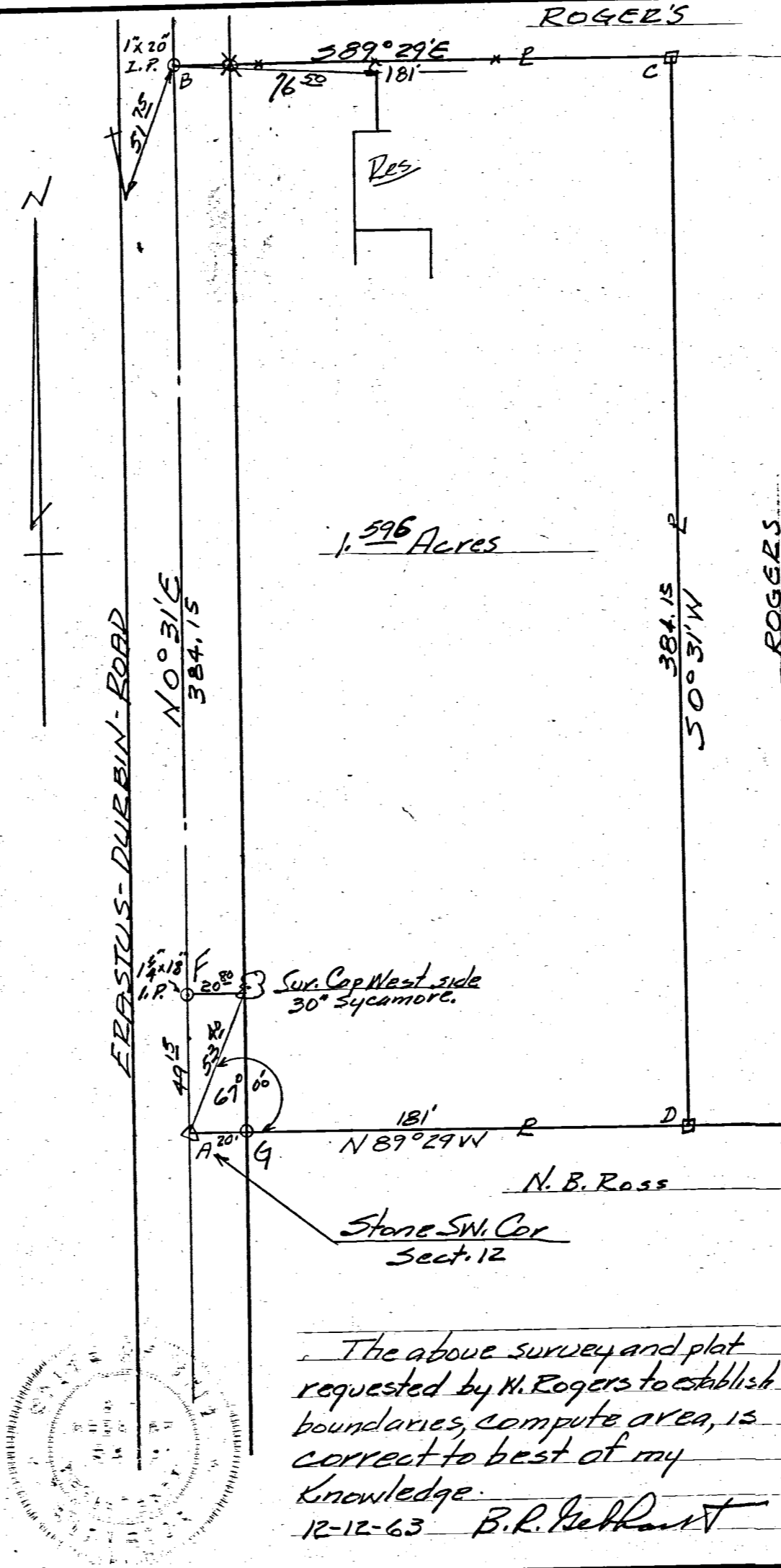

ROGER'S SURVEY
 SW 1/4 - Sect. 12 - T45-R1E BLACKCREEK TWP.
 MERLER Co. OHIO

- MONUMENT SCHEDULE
- A = Stone - SW Cor. Sect. 12
 - B = I.P. 1" x 20"
 - C = Wood Stake
 - D = Wood Stake
 - E = Stone SE Cor. SW 1/4 - SW 1/4 Sect. 12
 - F = I.P. 1 1/4" x 18"
 - G = 3' Section Steel Fence Post

Bearings - observed magnetic.
 Line AD observed, balance of bearings computed from angles turned in field.

The above survey and plat requested by W. Rogers to establish boundaries, compute area, is correct to best of my knowledge.
 12-12-63 B.R. Gebhart

REVISIONS			Rogers Survey out of SW 1/4 - SW 1/4 Sect. 12 - T45-R1E BLACKCREEK TWP. MERLER Co. OHIO	
NO.	DATE	BY	DRAWN BY	SCALE
1			B.R.G.	1" = 50'
2				
3			CHK'D	DATE
4				12-12-63
5			TRACED	APP'D



MERCER COUNTY.

185
01-C

6'
31.22
47

20.20
60
12120
12120
133320

NW COR.

A 20.20

B 20.20

N/4 P

C 10.00 D 10.07 E 20.07

NE COR.

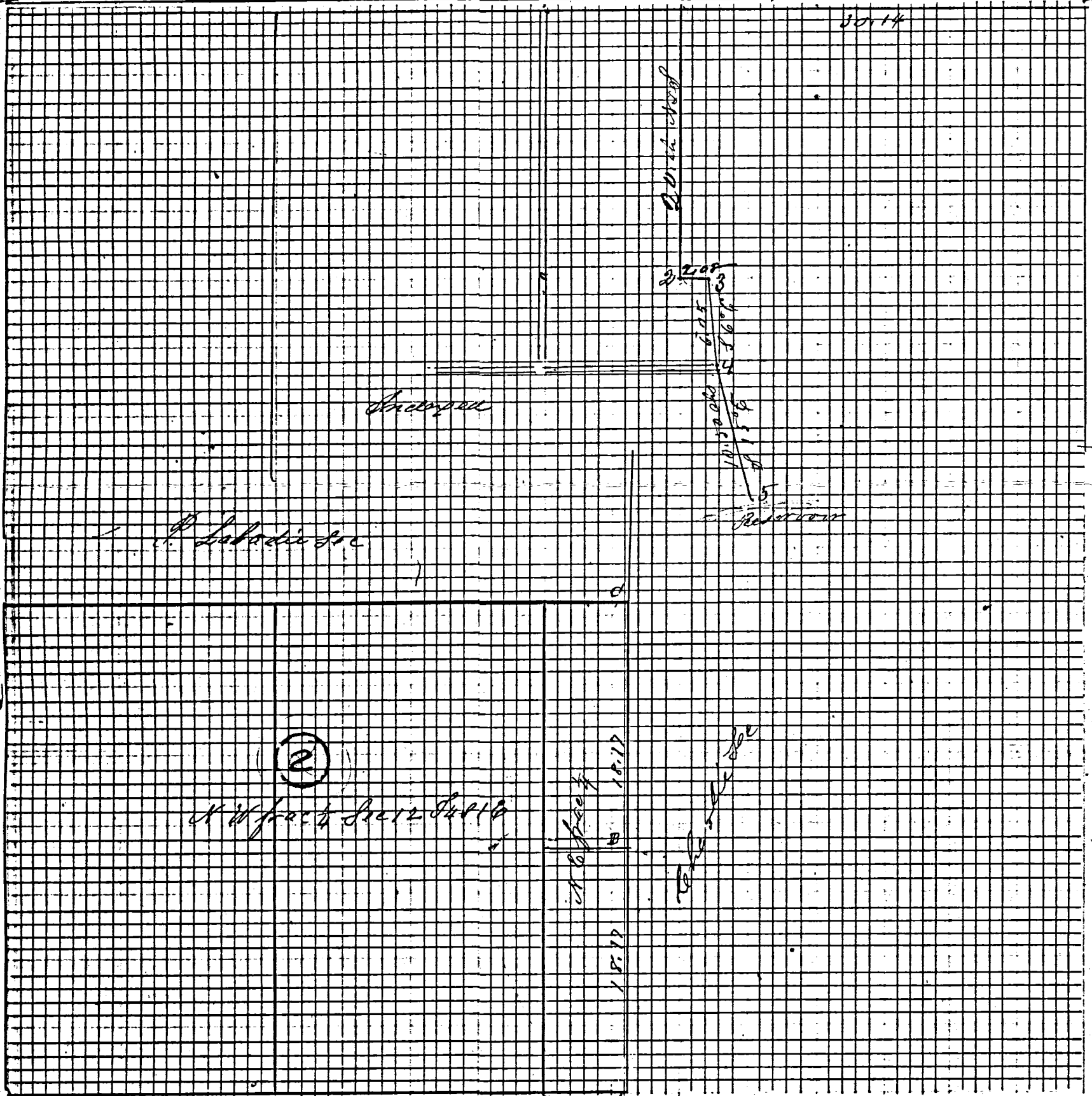

SW COR. 20.10 Andrews 20.10 D 6.04 P S/4 P

(Compared)

ROAD RECORD

Notes and notes of survey made by me in June Sec 4 T 48
 Range 3 East on the 2nd and 3rd days of March 1882 at the
 Instance of F B Searcy and Benjamin W Green Chairmen
 William Green and Elzy Green

- A Stake at the corners of Sec 4 and 5 found correct marked New
 Elm 9 & 671 Burr Oak 18 S 55 1/2 W 104.
- B S Stone 10.7.6 Hickory 18 S 57 1/2 W 119 1/2 Sycamore 18 S 2 1/2 E 110 1/2 {57855
- C N & P line bisected Stake 4 1/2 links south of South rail of R R Telegraph pole 88
- D Stake Burr Oak 15 N 6 W 82 1/2
- E N. E. cor of Sects 2 & 3 corner made by division of lines from the N E
 corner of sec 2 to the N W corner of sec 4 S. E. R. 3 E in proportion
 to the returned distance on the South lines of said sects 2, 3 and 4
 in the original survey and Field notes N line sec 2 80.28 S 3 80.08
 and North line of sec 4 80.28 do S to Stone 16.12.7 from which base
 White Ash 15 S 43 E 91 1/2 Stone Witness 12.5.4 S 54 W 61 links
 10 chains east of N & P Stake and Stone 14.12.8 Stone Witness
 9.6.6 inches marked White Elm 30 S 31 1/2 E 178
- No 2 Stake and Stone 9.6.5 Burr Oak 18 N 32 1/2 W 36 Elm 13 N 54 E 56
- " 3 Stake and Stone 12.12.7 Sycamore 18 N 55 1/2 E 110
- " 4 Stake bet 3 Stone 14.11.9 Walnut 9 N 87 1/2 W 122 not marked in Road
- " 5 Stake and Stone 18.10.7 Walnut 15 N 79 E 114 1/2 a ridge 18 N 82 1/2 W 151 m

The above notes are correct
 March 3rd 1882

M. Schuyler Surveyor of Merce Co Ohio

The above notes of survey by me were copied from note Book
 No 21 Pages 20 and 23 and are correct to the best of my knowledge and belief

Marcus Schuyler Surveyor

② Notes of Survey in Sec 12 T 45, R 1 E Surveyed April 13th 1882
 at the Instance of Fred Schumm Christ Saphart Joseph Felver and
 Miller Chairmen sworn Frederick Snyder and John Everett

- A S and Stone 14.8.6 Hickory 12 N 25 W 49 Elm 14 N 46 1/2 E 72 1/2
- B S and Stone 16.9.6 Burr Oak 18 N 80 W 1 1/2
- C S. & Stone 15.11.7 Stone Wit 15.14.7 N 35 E 50 do 13.8.7 S 35 W 40 links
- D S. & Stone 13.11.6 Hickory 14 S 13 1/2 E 30 1/2 Burr Oak 36 N 65 W 118
- E S. & Stone 14.10.8 White Oak 20 N 44 W 39 1/2 W Oak 20 N 5 E 30
- No 7 F Stone Burr Oak 23 N 30 E 79 1/2 om. Burr Oak 13 N 60 1/2 E 120

April 13th 1882 M. Schuyler Surveyor of Merce Co Ohio

The above notes of survey by me were copied from note Book
 No 21 Page 48 and are correct to the best of my knowledge
 and belief.

Celina July 21st 1892 Marcus Schuyler Surveyor
 Compared Feb 24th 1892

41

Survey of S.E. fractional quarter of Section 12 T4 S.R.1E 01-C
 for Nathaniel Crograw. 1-2 east variation 4° 5.69 chains
 2-3 south variation 4° 22.44 3-4 east variation 4° 5' 35.15 ch
 4-5 south var 3.30' 18.17½ chains 5-6 not measured
 6-1 not measured

Witness Trees

- 1 Hickory 9. corner
 - 2 Jack Oak 12. S. 34 W. 42
 - " " 12. N. 32 W. 18
 - + 3 W. Oak 6 N. 47 W. 7
 - " " 30 S. 34 E. 37
 - X + 4 Elm 18 N. 79½ E. 23
 - Jack Oak 12 N. 36 W. 7
 - 5 W. Oak 30 N. 40 W. 43
 - 6 R. Oak 12 N. 52 E. 10
 - W. Oak 10 S. 21 W. 34
- New Tree
- Oct 17 1849.

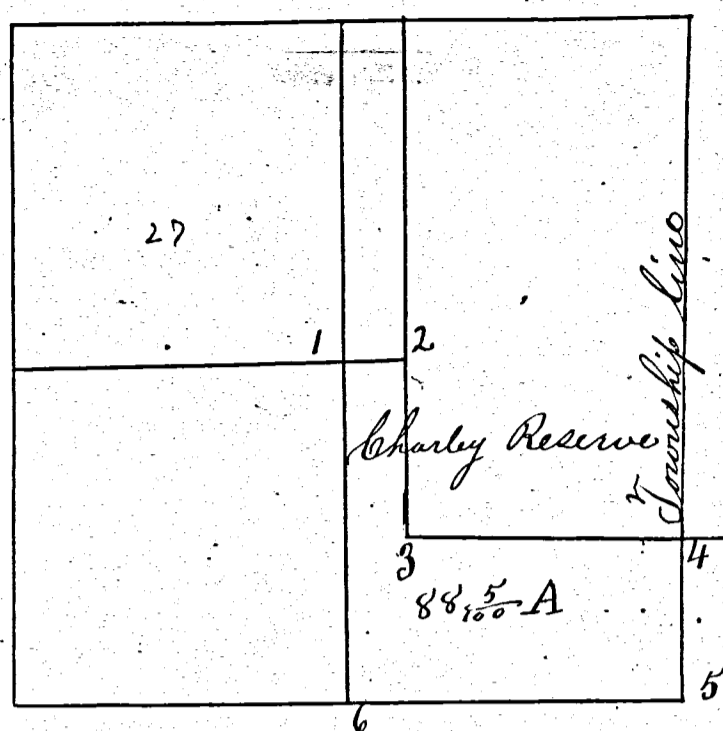

5.7
 35.25

 20.9

 2 45.4
 2 45.4

 2 69.9

Approved and
 countersigned Oct 18-1849, + Note: at corners 3 and 4 no witness
 James Crow trees were marked by original
 County Surveyor I have supplied the omissions
 I certify the foregoing survey
 to be correct Samuel Thompson
 Dep Surveyor

Plat and field notes of a fraction of land
 in Section No 15 T 5 S. R 3 East as follows. Surveyed for
 atwater Hall. March. 18 - 1849

- A Post in center of St Wayne Road
- B " " " " " " " " on Sec. line
- C 7" set Post on East side of said Section 15
- D B Walnut 3" in N 62½ W. 18
- Chury 6" S 70 E. 20

The variation of the needle at Celina
 is 3° 25' East the variation marked on
 the Plat shows the wrong variation

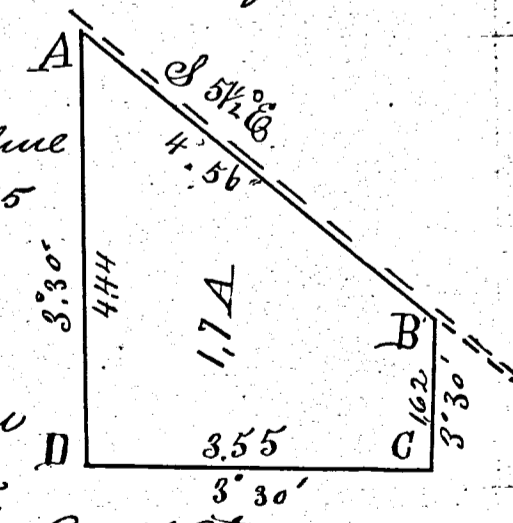

I certify the above survey to be correct.
 James Crow
 Surveyor of
 Mercer Co Ohio

BOLLENBACHER SURVEY

PART OF CHARLIE RESERVE, TOWN 4 SOUTH, RANGE 1 EAST, (BLACK-CREEK TOWNSHIP), MERCER COUNTY, OHIO.

FEBRUARY 22, 2021

SCALE 1" = 100'

NOTES:

- 1) THE HEREIN SURVEYED PARCEL IS AN ADD PARCEL TO THE EXISTING BOLLENBACHER PARCEL AND IS NOT A SEPARATE BUILDING LOT.
- 2) REFER TO A SURVEY BY R. THOMPSON, P.S. 5379, 1983.
- 3) "A" = FOUND FENCE POST 2.3' SOUTH OF BAR SET. POST WAS USED FOR LINE. A SIMILAR POST WAS FOUND NEXT TO PIPE AT N.W. COR. OF 1.40 AC. PARCEL.

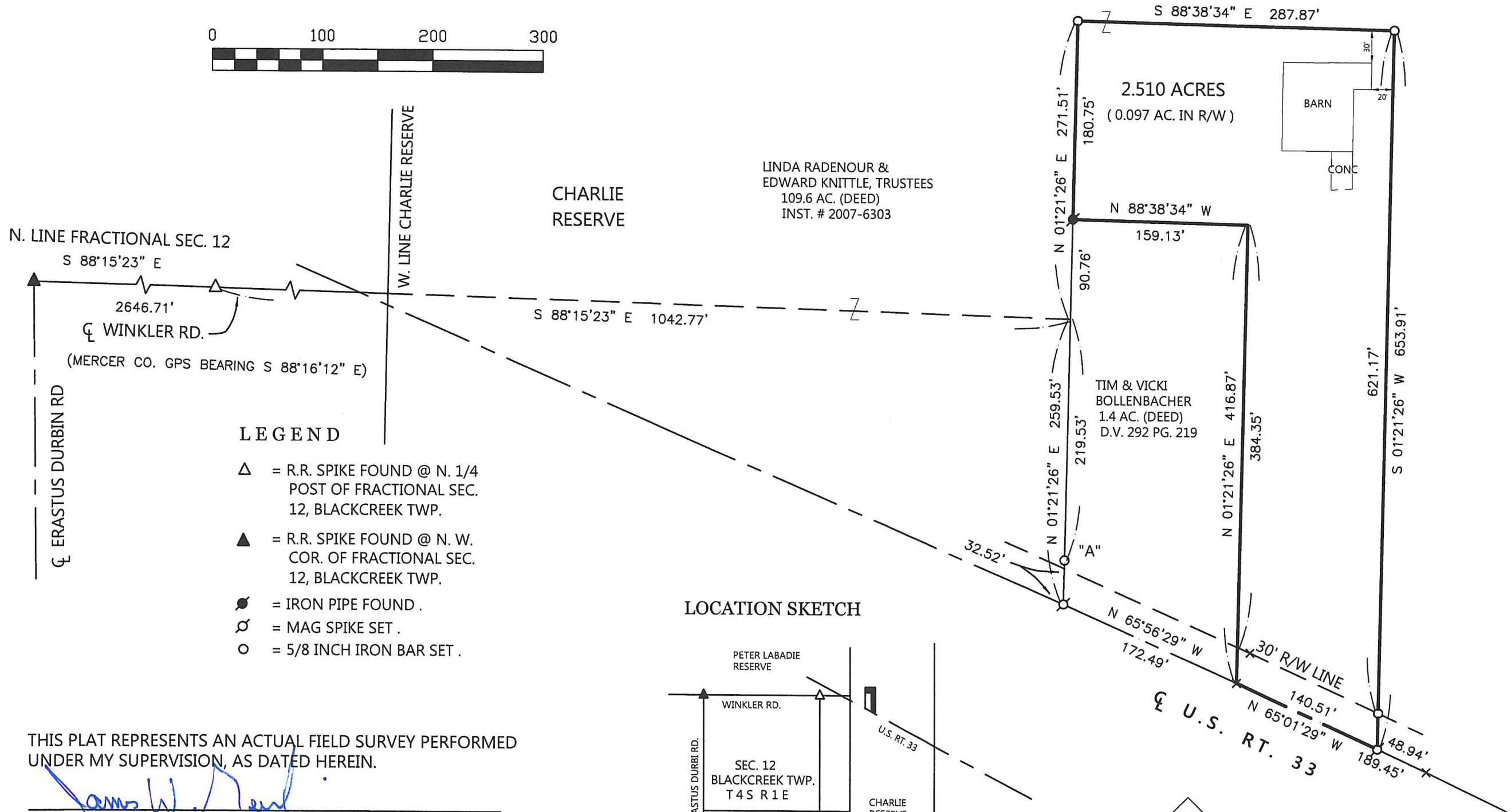
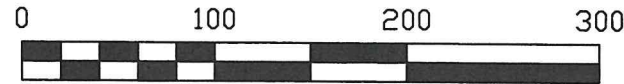

THIS PLAT REPRESENTS AN ACTUAL FIELD SURVEY PERFORMED UNDER MY SUPERVISION, AS DATED HEREIN.

James W. Geeslin

ATTEST: JAMES W. GEESLIN
PROFESSIONAL SURVEYOR 7764

NOTE: THE BEARINGS CONTAINED HEREIN ARE BASED ON GPS OBSERVATIONS USING O.D.O.T. CORS NETWORK STATIONS, CONVERTED TO THE OHIO STATE PLANE NORTH ZONE, HORIZONTAL DATUM NAD83 (2011).

PERMANENT PARCEL No.	Part of: _____	Sec. _____	T. _____	R. _____	Township _____
	Grantor: _____	Area Retained _____		Acres _____	
	Grantee: _____	Area Retained _____		Acres _____	
	Deed Reference: _____				
APPROVALS: _____					
AGENCY: _____					
DATE: _____					

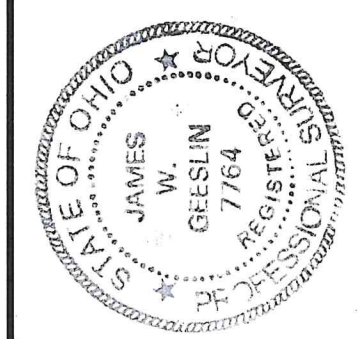

GEESLIN SURVEYING
525 S. SECOND ST.
COLDWATER, OHIO 45828
Phone : (419) 678 - 7233
Email : geeslinsurveying@gmail.com

Board of Health _____
Township Zoning Officer _____
Mercer County Engineer _____

PLAT OF SURVEY FOR AKEL

SITUATED IN:
THE NW 1/4, SECTION 12
TOWN 4 S. RANGE 1 E.,
BLACKCREEK TOWNSHIP,
MERCER COUNTY, OHIO

WINKLER ROAD (40' R/W)

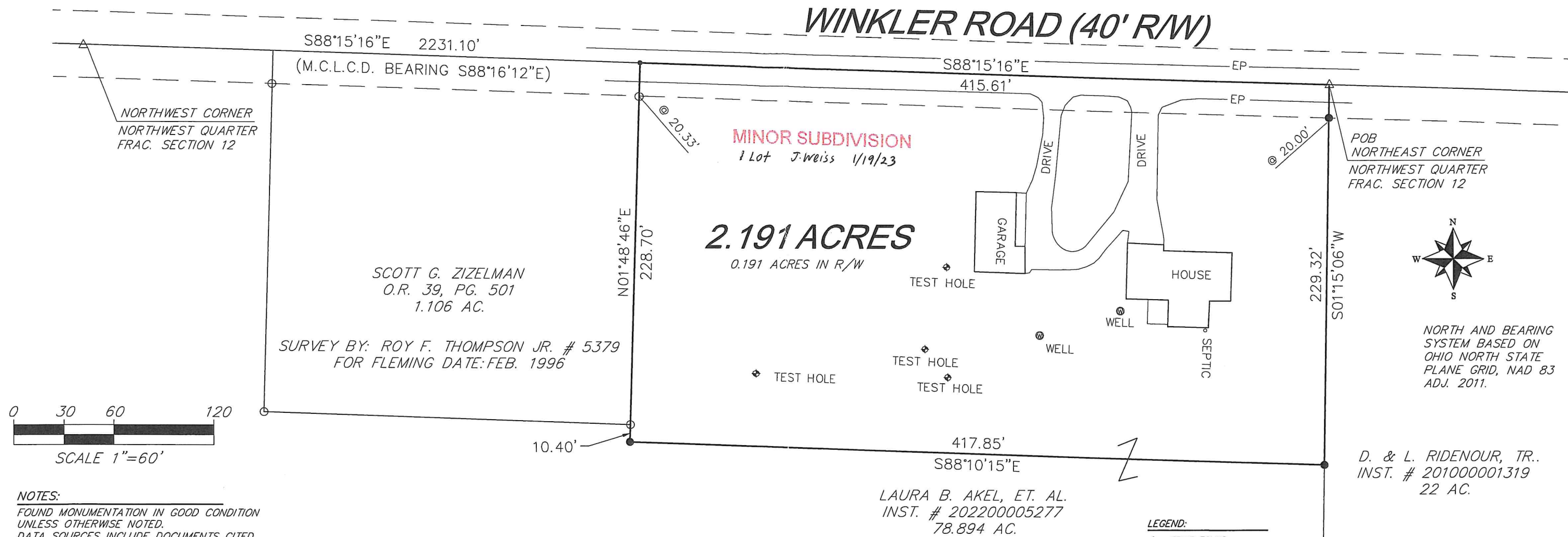

NOTES:
 FOUND MONUMENTATION IN GOOD CONDITION UNLESS OTHERWISE NOTED.
 DATA SOURCES INCLUDE DOCUMENTS CITED.
 A TITLE SEARCH IS RECOMMENDED TO DETERMINE EASEMENTS, RESTRICTIONS, AND/OR OTHER ENCUMBRANCES AFFECTING THE PROPERTY SHOWN HEREON.

APPROVALS		
ZONING INSPECTOR DATE: 1-12-2023	BOARD OF HEALTH DATE: 1-18-23	COUNTY ENGINEER DATE: 1-18-2023

THIS PLAT IS BASED ON AN ACTUAL FIELD SURVEY.

HOWBERT SURVEYING LLC
 8477 MERICLE ROAD
 FORT JENNINGS, OHIO 45844
 419-863-0289

DATE: 11/22/22 REV.:
 CLIENT: M. AKEL SCALE: 1" = 60'
 JOB #: 1021-11-22 CHK:

FILE: MAKEL22.DWG

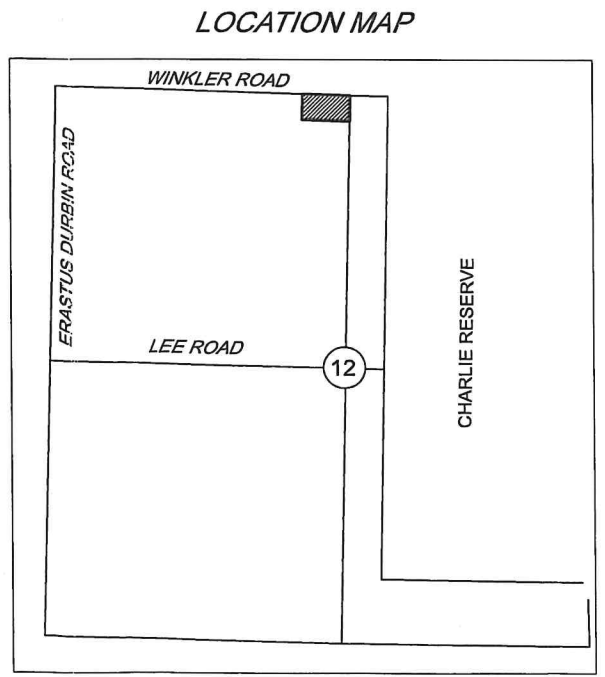
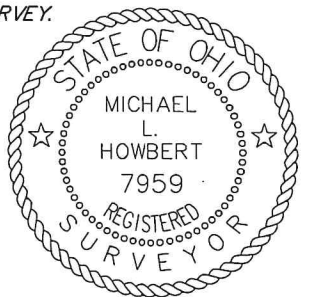

PAID
 JAN 19 2023
 MERCER COUNTY COMMISSIONERS
 CELINA, OHIO