

1602200002

16-c

SURVEY OF A 3.734 AC. TRACT FOR LEANDER J. MOEDER
LOCATED IN THE N.E. 1/4 OF SEC. 02, T-8-S, R-3-E,
MARION TWP., MERCER COUNTY, STATE OF OHIO

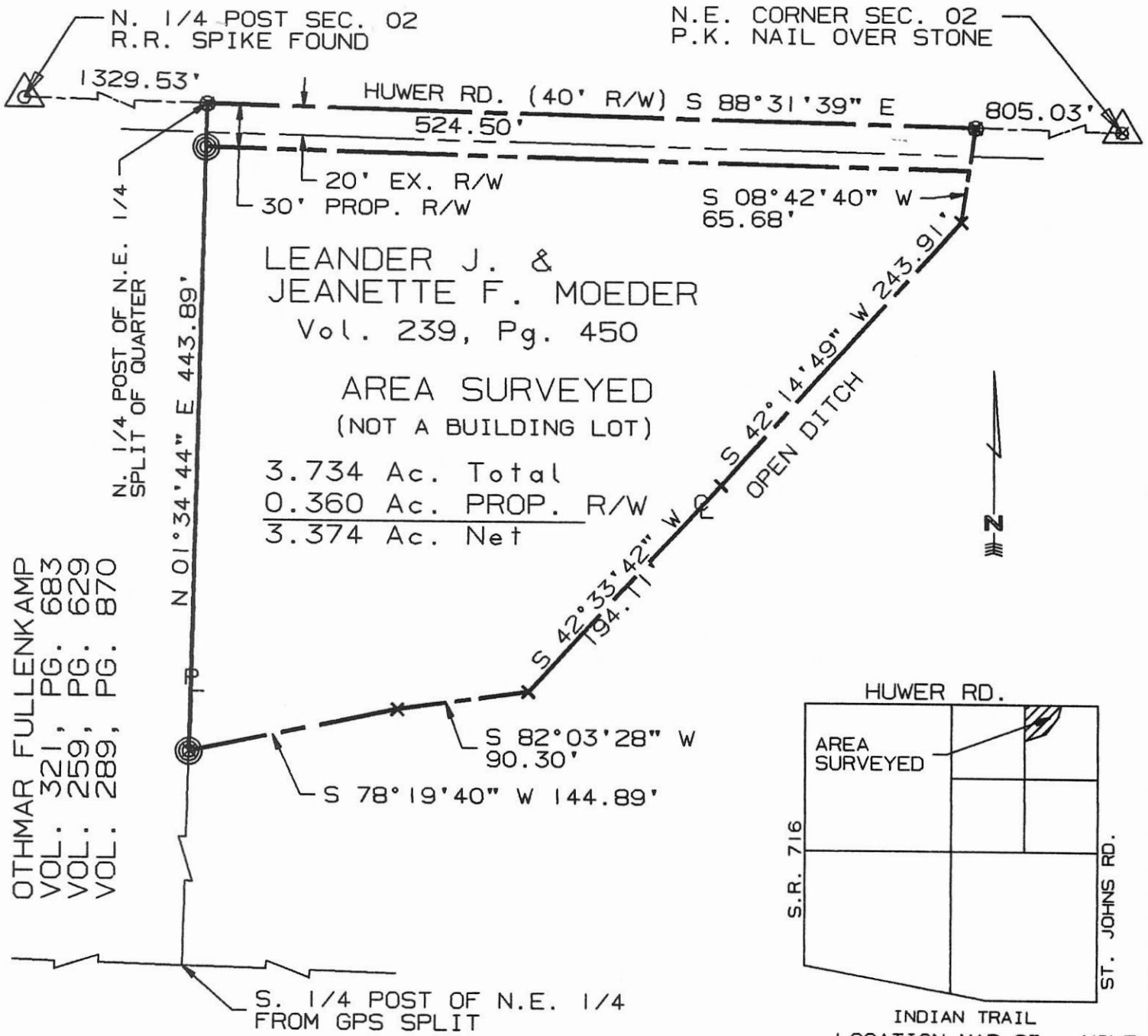

I hereby dedicate the permanent easement for roadway purposes as shown on this plat.

LEANDER J. MOEDER JEANETTE F. MOEDER

SURVEYED BY: Eric C. Thomas
ERIC C THOMAS REG. SURVEYOR #7236
DATE: 05-26-97

- ⊘ = I. PIN FOUND
- ⊙ = I. PIN SET
- ⊗ = P.K. NAIL FOUND

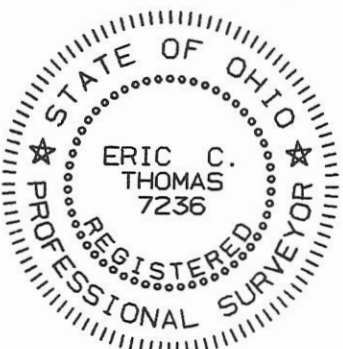

References: BEARINGS FROM GPS OF THE SECTION CORNERS ON FILE WITH THE MERCER COUNTY ENGINEER'S OFFICE		Scale 1"=100'	
Part of N.E. 1/4 Sec. 02 T8-S R3-E Marion Twp., MERCER Co., OHIO		GRANTOR: L. MOEDER DEEDS: Vol. 239 Pg. 450 AREA RETAINED ____ Ac.	
GRANTEE: _____		AREA: 3.738 Ac.	
APPROVALS:	_____	_____	_____
AGENCY:	BD. OF HEALTH	Co. San. Eng.	Co. Engineer
DATE	_____	_____	PERMANENT PARCEL No. _____

16c
16-02-400-010
-011
1602400012 to
-016

**SURVEY FOR MERINUS PUTHOFF
LOCATED IN THE S.E.
1/4 OF SECTION 2,
T-8-S, R-3-E,
MARION TWP., MERCER
CO., OHIO**

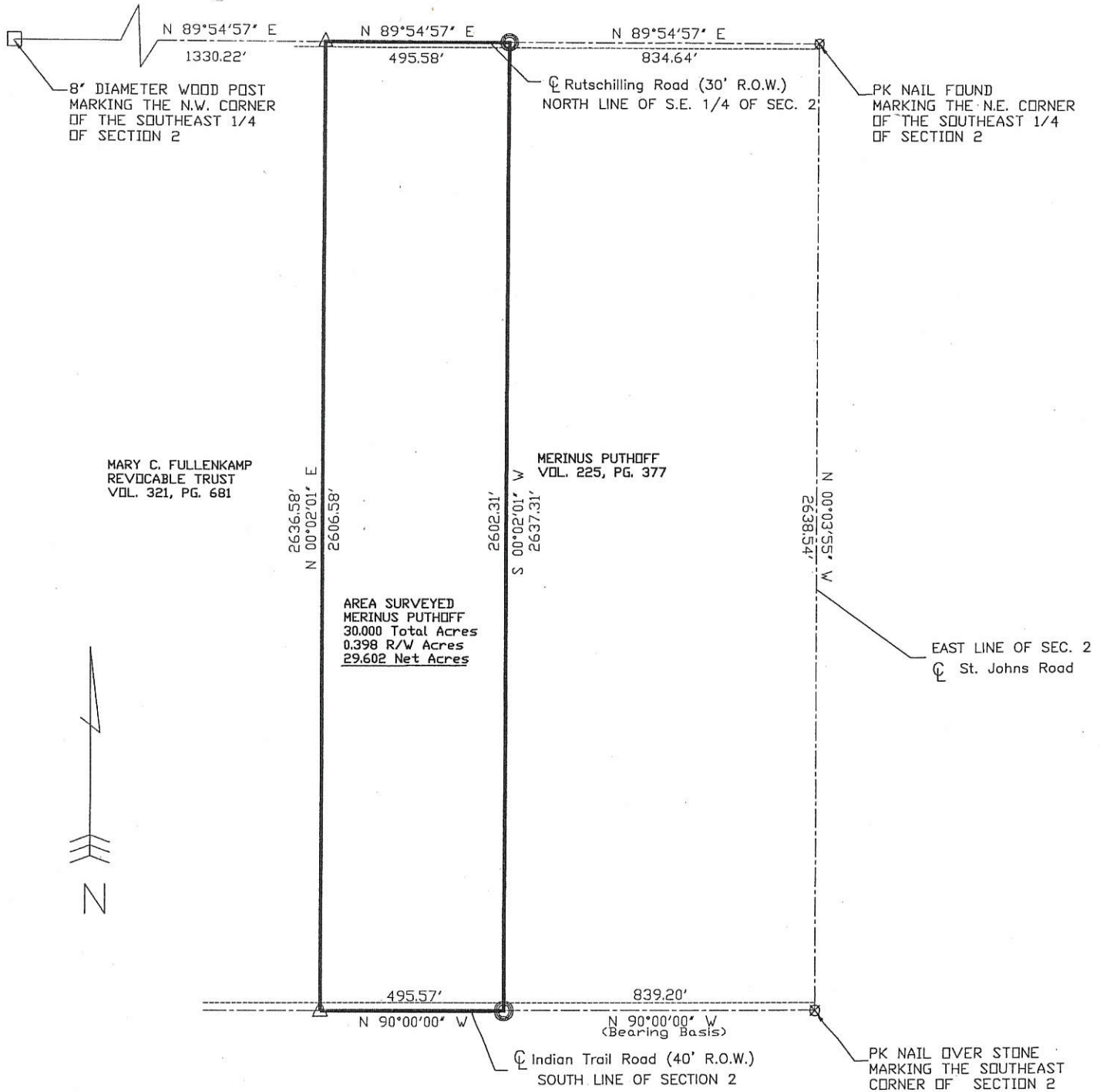

MARY C. FULLENKAMP
REVOCABLE TRUST
VOL. 321, PG. 681

MERINUS PUTHOFF
VOL. 225, PG. 377

AREA SURVEYED
MERINUS PUTHOFF
30.000 Total Acres
0.398 R/W Acres
29.602 Net Acres

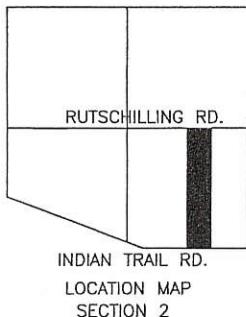

PREVIOUS SURVEY
BY MICHAEL R. HOLT

- 8" Diameter Wood Post Found
- Iron Pin Found
- Iron Pin Set
- P.K. Nail Set
- P.K. Nail Found
- Railroad Spike Found

Surveyed By: *Eric C. Thomas*
Eric C. Thomas Reg. Surveyor No. 7236
December 4, 2002

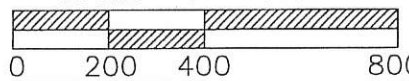
References: Bearings from previous survey by Michael R. Holt	Scale: 1" = 400' 
Part of S.E. 1/4 Sec. 2 T 8-S R 3-E MARION Twp., Mercer Co., OH	
Grantor: _____ Deeds: _____ Area Retained _____ Ac.	
Grantee: _____ Area _____ Ac.	
Approvals: _____	_____
Agency: Bd. of Health Date: _____	Co. San. En. _____ Co. Engineer _____ Permanent Parcel No. _____

16-C

SURVEY OF A 77.915 AC. TRACT FOR LEANDER J. MOEDER LOCATED IN THE N.E. 1/4 OF SEC. 02, T-8-S, R-3-E, MARION TWP., MERCER COUNTY, STATE OF OHIO

1602200003

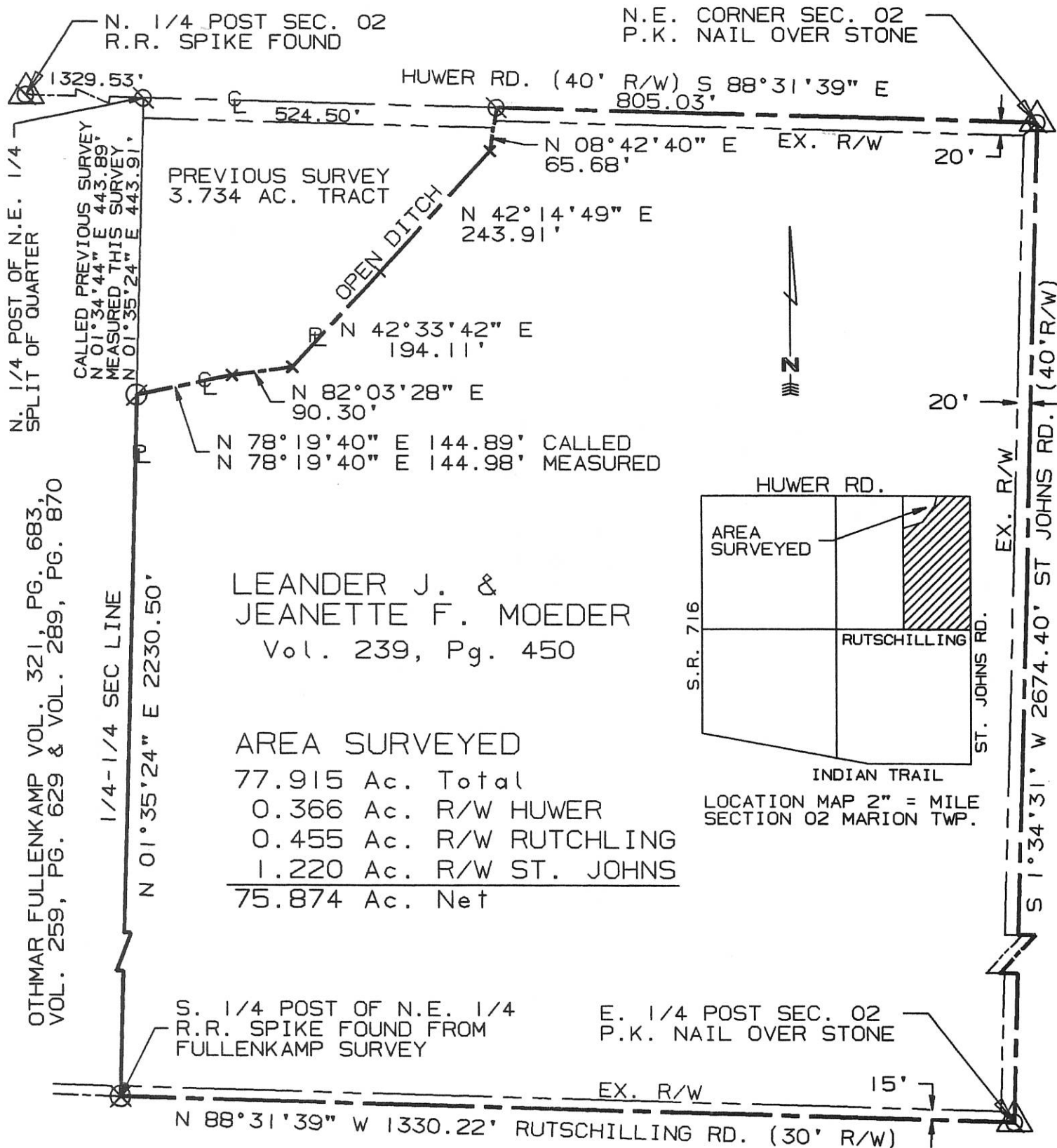

SURVEYED BY: Eric C. Thomas
ERIC C THOMAS REG. SURVEYOR #7236
DATE: 11-25-97

- ⊗ = R.R. SPIKE FD.
- ⊙ = I. PIN FOUND
- ⊙ = I. PIN SET
- ⊗ = P.K. NAIL FOUND

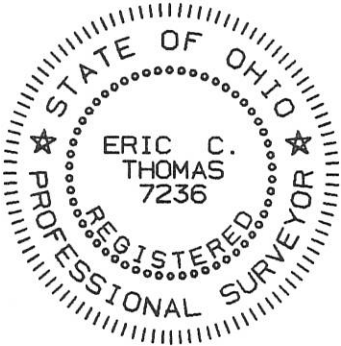

References: BEARINGS FROM GPS OF THE SECTION CORNERS ON FILE WITH THE MERCER COUNTY ENGINEER'S OFFICE		Scale 1"=200'	
		0 100 200 400	
Part of N.E. 1/4 Sec. 02 T8-S R3-E Marion Twp., MERCER Co., OHIO			
GRANTOR: L. MOEDER DEEDS: Vol. 239 Pg. 450 AREA RETAINED _____ Ac.			
GRANTEE: _____ AREA: 77.915 Ac.			
APPROVALS:	BD. OF HEALTH	Co. San. Eng.	Co. Engineer
AGENCY:			PERMANENT PARCEL No.
DATE			

LOCATION SKETCH

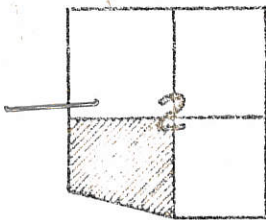

SURVEYED BY Gordon L. Geeslin
GORDON L. GEESLIN 16-C
REGISTERED SURVEYOR
No 5372
540 E. MARKET ST. ~ CELINA, O.

SECTION 2

II



W. LINE ~ S.W. 1/4 SEC. 2
F. & STATE ROUTE 716

NORTH (ASSUMED)
1146.33'

NORTH
843.73'

S. LINE ~ S.W. 1/4 SEC. 2
OF INDIAN TRAIL ROAD

N. LINE ~ S.W. 1/4 OF SECTION 2
N 89° 53' 47" E. ~ 2659.70'

S. 89° 53' 47" W.
2651.39'

69.883
ACRES

69.883
ACRES

1455.65?

S. 00° 24' 56" W.
1146.37'

S. 00° 24' 56" W.
1485.65'

E. LINE ~ S.W. 1/4 OF SECTION 2

LEGEND

- A = STONE @ W. 1/4 POST ~ SEC. 2.
- B = STONE @ S.W. CORN ~ SEC. 2.
- C = STONE @ S. 1/4 POST ~ SEC. 2
- D = STONE @ CENTER ~ SEC. 2
- E = 5/8 INCH IRON BAR SET.
- F = RAILROAD SPIKE SET.



Cor
ENGR.

BRACKMAN SURVEY OF THE S.W.
FRACTIONAL 1/4 OF SECTION 2,
TOWN 8 SOUTH, RANGE 3 EAST
(MARION TWP.), MERCER COUNTY, OHIO.

MAY, 1979

SCALE 1" = 500'

24

1602300001; 1602300002

BERGMAN
D.V. 224/597

FULLENKAMP
D.V. 259/629

1602400001

MOEDER
D.V. 239/450

16-C

N 89°54'57"E 1330.22'

N 89°54'57"E, 1330.22'

8" φ WOOD POST FOUND
N.W. CORNER
S.E. QUARTER
FRAC. SECTION 2

364.8' R.R. SPIKE SET

RUTSCHILLING RD.
30' RIGHT-OF-WAY

MASONRY NAIL FD.
NE. CORNER
S.E. QUARTER
FRAC. SECTION 2

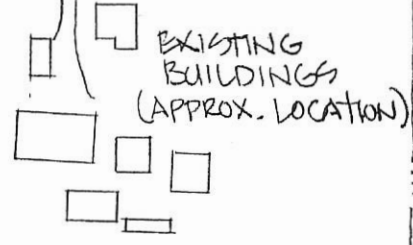

ST. JOHNS ROAD

BOHMAN
D.V. 278/1

1145.90'

PLAT OF SURVEY

OF
WEST PART OF THE S.E. QUARTER,
FRAC. SECTION 2, TOWN 8 S, RANGE 3 E,
MARION TOWNSHIP MERCER COUNTY
STATE OF OHIO

FOR
OTTHMAR J. & MARY C. FULLENKAMP

BY
PRETAG & ASSOC., INC.
226 N. MIAMI AVENUE
MICHAEL R. HOLT

ARCHITECTS/ENGINEERS
CINDY, OHIO 45365
REGISTERED SURVEYOR #7108

SEPTEMBER 1995

MARY C. FULLENKAMP, TRUSTEE D.V. 321/681
OTTHMAR J. FULLENKAMP, TRUSTEE D.V. 321/683
D.V. 289/861

75.006 AC.

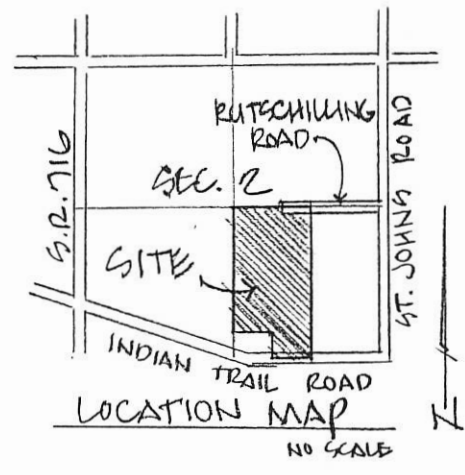

5/8" I. PIN
FOUND W/
YELLOW CAP
(GREEN)

2226.59'

N 0°37'10"E
1080.69'

MISCHER
D.V. 278/261, 264

M 10°20'0"S
2636.58'

PUTHOFF
D.V. 225/377

ST. JOHNS ROAD TO N.E. CORNER, S.E. QUARTER

STARTING BEARING - N 90°00'00"W,
THE SOUTH LINE OF FRAC. SECTION 2 AND
THE CENTERLINE OF INDIAN TRAIL ROAD,
BASED ON AN ASSUMED MERIDIAN AND
USED TO DENOTE ANGLES ONLY.

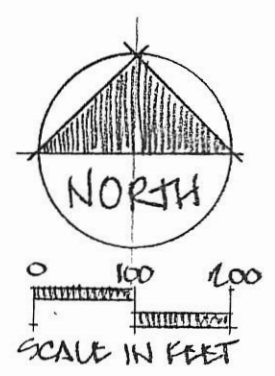

1 1/2" PIN
SET

N 90°00'00"W, 671.79'

IRON PIN SET

IRON PINS SET ARE 5/8" φ X 30"
REBAR W/ RED PLASTIC CAPS
MARKED - "MR. HOLT, RLS 7108"

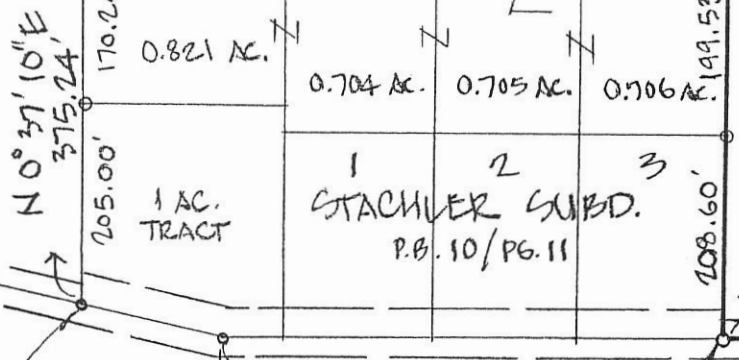

INDIAN TRAIL RD.
685.69'

40' R.O.W. ASSUMED
(NO RECORD)
1334.77'

ST. JOHNS ROAD

50°03'55"E, 2638.54'

MASONRY NAIL SET
OVER R.R. SPIKE FOUND
(±0.3' BELOW SURFACE)

N 90°00'00"W, 2545.19'
MASONRY NAIL SET
OVER R.R. SPIKE FOUND
(±0.3' BELOW SURFACE)

R.R. SPIKE SET

R.R. SPIKE FD.
S.E. CORNER
S.E. QUARTER
FRAC. SECTION 2

MASONRY NAIL SET
OVER 5/8" I. PIN FOUND
(±0.3' BELOW SURFACE)



Michael R. Holt
MICHAEL R. HOLT
9-19-95
DATE

PERMANENT PARCEL No. _____		
Part of: _____	Sec. _____	T _____ R _____ Township _____
Grantor: _____	Area Retained: _____	Acres _____
Grantee: _____	Area Transferred: _____	Acres _____
Deed References: _____		
APPROVALS:	AGENCY: Board of Health	Co. Sanitary Engineer
DATE: _____		County Engineer

STARTING BEARING - S 90° 00' 00" E,
 THE SOUTH LINE OF FRAC. SECTION 2 AND
 THE CENTERLINE OF INDIAN TRAIL ROAD,
 BASED ON AN ASSUMED MERIDIAN AND
 USED TO DENOTE ANGLES ONLY.

1602400001

PLAT OF SURVEY

S.W. PART OF WEST PT. OF S.E. QUARTER,
 FRAC. SECTION 2, TOWN 8 S, RANGE 3 E,
 MARION TOWNSHIP MERCER COUNTY
 STATE OF OHIO

IRON PINS SET ARE 5/8" φ X 30" REBAR
 W/ RED PLASTIC CAPS MARKED -
 "MR HOLT RLS 7108".

FOR

OTHMAR J. & MARY C. FULLENKAMP

BY

FREYTAG & MEOC, INC.
 226 N. MIAMI AVENUE

ARCHITECTS/ENGINEERS
 SIDNEY, OHIO 45365

MICHAEL R. HOLT

REGISTERED SURVEYOR #7108

SEPTEMBER 1995

MARY C. FULLENKAMP, TRUSTEE D.V. 321/681
 OTHMAR J. FULLENKAMP, TRUSTEE D.V. 321/683
 D.V. 289/861

75.006 ACRES REMAINING

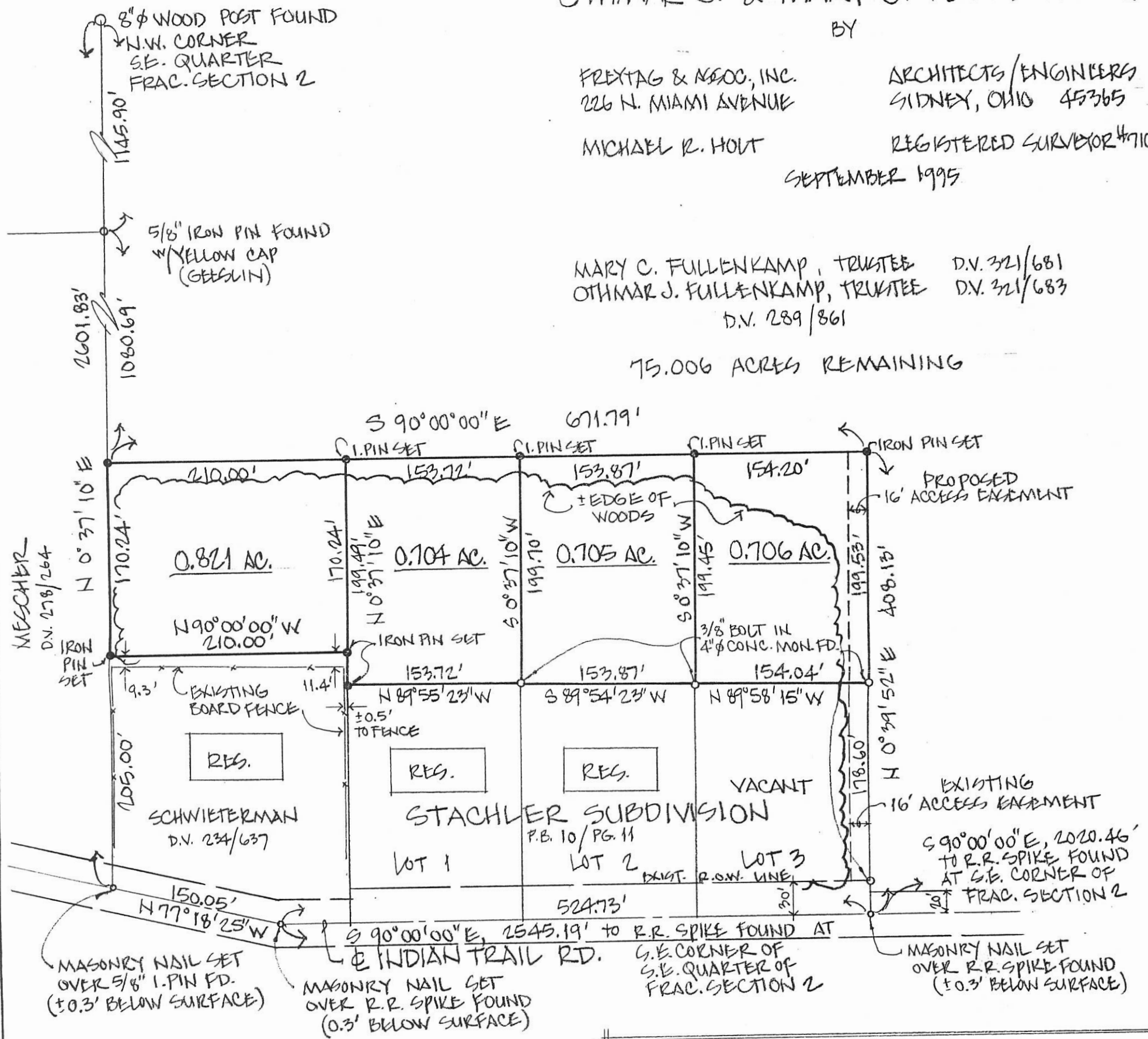

NOTE: THE NEW TRACTS SHOWN HEREON
 ARE NOT INTENDED AS SEPARATE BUILDING
 LOTS, BUT AS "ADD-ONS" FOR THE EXISTING
 ADJACENT SMALL TRACTS.

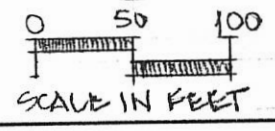
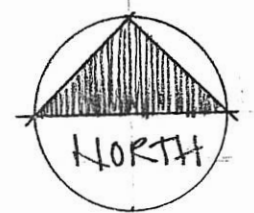
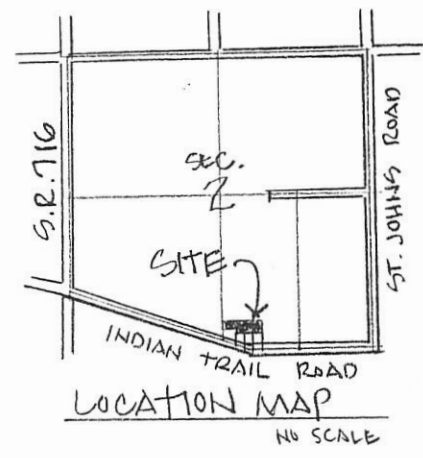

Michael R. Holt
 MICHAEL R. HOLT

9-19-95
 DATE



PERMANENT PARCEL No.	-----		
Part of:	Sec. _____	T _____	R _____ Township
Grantor:	Area Retained: _____ Acres		
Grantee:	Area Transferred: _____ Acres		
Deed References:	-----		
APPROVALS:	Board of Health	Co. Sanitary Engineer	County Engineer
AGENCY:	Board of Health	Co. Sanitary Engineer	County Engineer
DATE:	-----		

1602400006

SURVEY FOR MERINUS PUTHOFF

BEING A PARCEL OF LAND LOCATED IN THE SOUTHEAST QUARTER (1/4) OF SECTION TWO,
TOWN 8 SOUTH, RANGE 3 EAST, MARION TOWNSHIP, MERCER COUNTY, OHIO

AREA SURVEYED:
 2.249 Ac. GROSS
 0.118 Ac. R/W
 2.131 Ac. NET

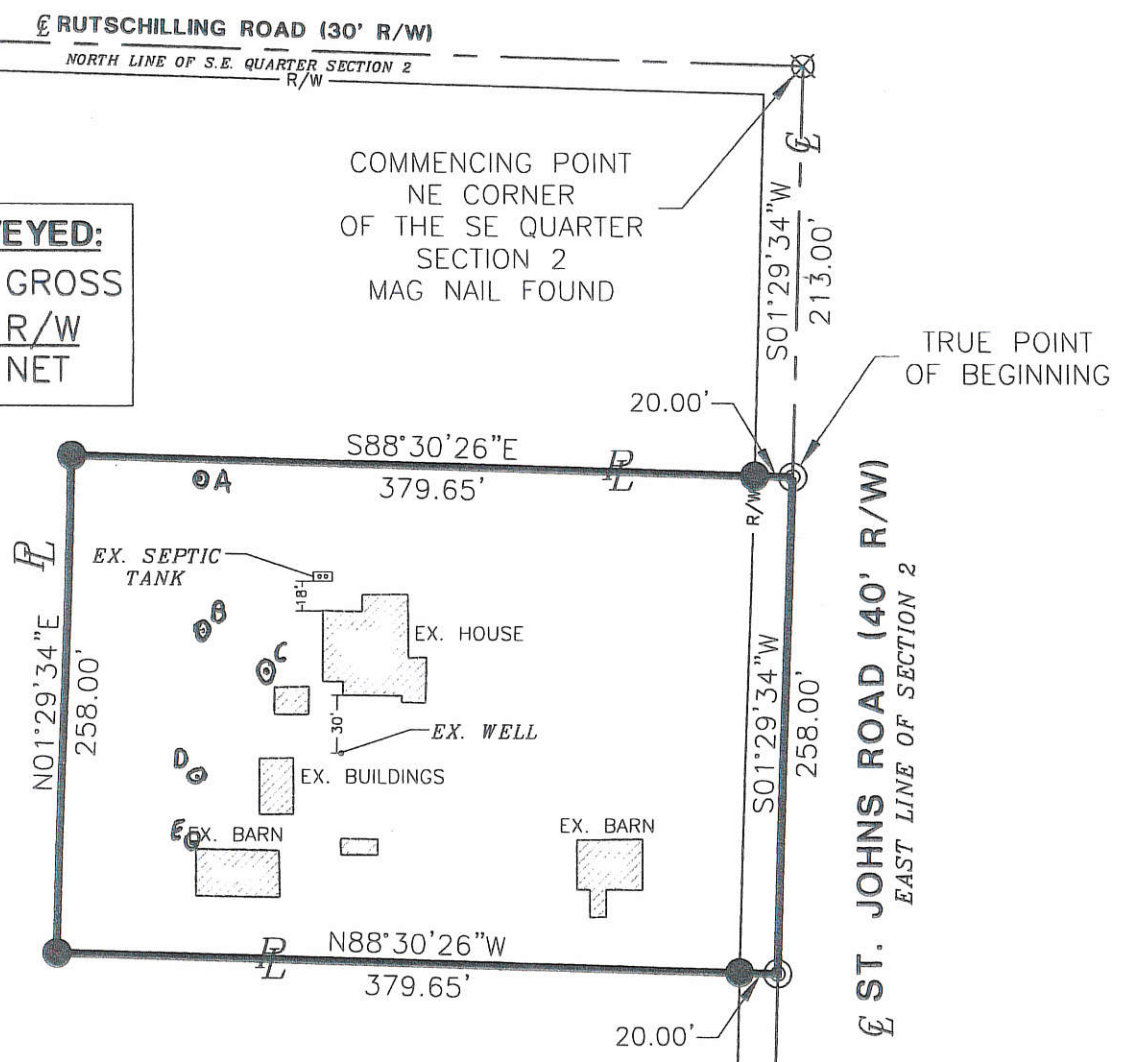

MERINUS PUTHOFF
D.V. 225 PG. 377

MINOR SUBDIVISION
Carl Mescher
**Approved No Plat Required
 For A Major Subdivision**

NOTE:
BASIS OF BEARINGS FROM
MERCER COUNTY LOCAL
COORDINATE DATUM

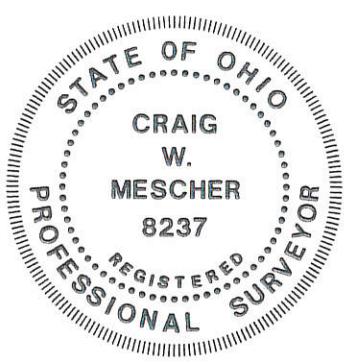

SE CORNER OF SECTION 2
MAG NAIL FOUND

INDIAN TRAIL ROAD
SOUTH LINE OF SECTION 2

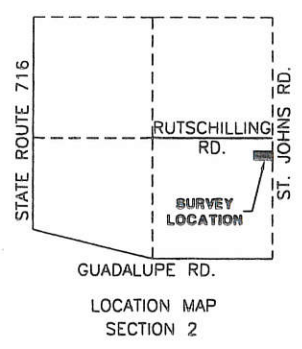

MARION TOWNSHIP ZONING INSPECTOR: *Roy Mescher*
ROY MESCHER

SURVEYED BY: *Craig W. Mescher*
 CRAIG W. MESCHER REG. SURVEYOR No. 8237
 DATE: 7/23/2008

- LEGEND**
- Monument Box
 - Iron Pin Found
 - Iron Pin With Cap Set
 - ⊙ Mag Nail Set
 - ⊗ Mag Nail Found
 - ⦿ Iron Pipe Found

Approvals: *Carl Mescher*
 Agency: Bd. of Health
 Date: 9-12-08

Co. San. Eng
 Co. Engineer *Vernon Eickler*
 9-12-08

MERCER COUNTY MAP I.D. #: 16-02-400-006

REFERENCES:
 -SURVEY FOR MERINUS PUTHOFF BY ERIC C. THOMAS REG. SURVEYOR #7236, DATED DEC. 4, 2002
 -MERCER COUNTY LOCAL COORDINATE DATUM
 -ALL DEEDS AS REFERENCED

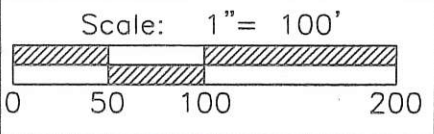

FANNING-HOWEY
 CIVIL ENGINEERING DIVISION
 1200 IRMSCHER BLVD. CELINA, OH 45822
 www.fhci.com/civilengineering | 419.586.2292



16-C(2) NORTH

16-C
1602400007
TO-009

**SURVEY FOR MERINUS PUTHOFF
LOCATED IN THE S.E.
1/4 OF FRACTIONAL SECTION 2,
T-8-S, R-3-E,
MARION TWP., MERCER
CO., OHIO**

MERINUS PUTHOFF
VOL. 225, PG. 377

East 1/4 Post Section 2

MERINUS PUTHOFF
VOL. 225, PG. 377

EDWARD P. SCHEMMELE
VOL. 307, PG. 819

MERINUS PUTHOFF
VOL. 225, PG. 377

TRACT B
AREA SURVEYED
MAURINUS PUTHOFF
0.500 Total Acres
0.000 R/W Acres
0.500 Net Acres

THOMAS J. PUTHOFF
VOL. 10, PG. 665

TRACT A
AREA SURVEYED
MAURINUS PUTHOFF
0.572 Total Acres
0.072 R/W Acres
0.500 Net Acres

THOMAS J. PUTHOFF
VOL. 10, PG. 665

EAST LINE OF SEC. 2
St. Johns Road



Stone No. 649

Indian Trail Road
SOUTH LINE OF SEC. 2

PK NAIL OVER STONE
MARKING THE SOUTHEAST
CORNER OF SECTION 2

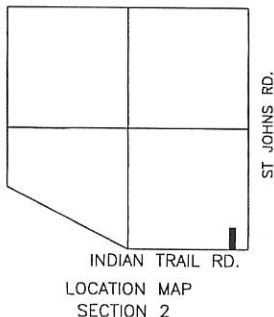

PREVIOUS SURVEY
BY GORDON L. GEESLIN

Surveyed By: Eric C. Thomas
Eric C. Thomas Reg. Surveyor No. 7236
Date: 2-17-99

- PIN IN MON BOX
- Iron Pin Found
- Iron Pin Set
- P.K. Nail Set
- P.K. Nail Found

References: Bearings from previous survey Dated 9/21/1988 Gorden L. Geeslin P.S. 5372	Scale: 1" = 100' 	
Part of <u>S.E. 1/4 Sec. 2</u> <u>T 8-SR 3-E</u> <u>Marion</u> Twp., Mercer Co., OH Grantor: _____ Deeds: _____ Area Retained _____ Ac. Grantee: _____ Area _____ Ac.		
Approvals: _____ Agency: Bd. of Health Date: _____	Co. San. En. _____ Co. Engineer _____	Permanent Parcel No. _____

16 C
1602400007

**SURVEY FOR THOMAS J. PUTHOFF
LOCATED IN THE S.E.
1/4 OF FRACTIONAL SECTION 2,
T-8-S, R-3-E,
MARION TWP., MERCER
CO., OHIO**

MERINUS PUTHOFF
VOL. 225, PG. 377

East 1/4 Post Section 2

MERINUS PUTHOFF
VOL. 225, PG. 377

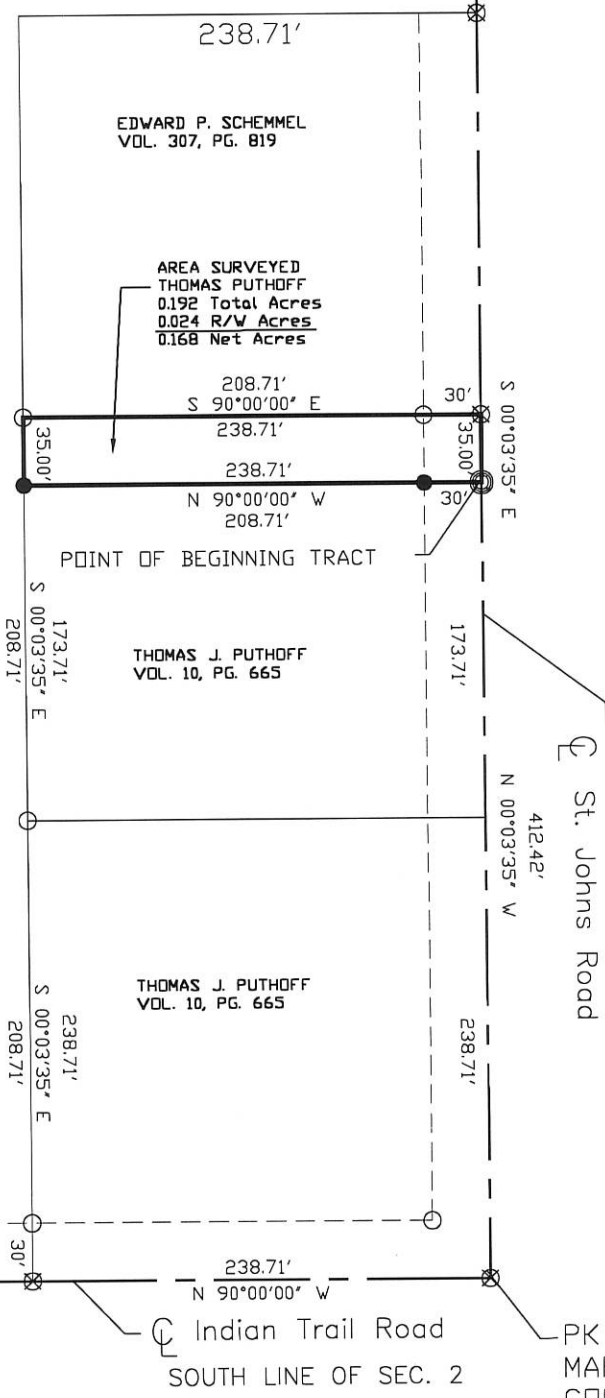

Stone No. 649

Indian Trail Road
SOUTH LINE OF SEC. 2

St. Johns Road
EAST LINE OF SEC. 2

PK NAIL OVER STONE
MARKING THE SOUTHEAST
CORNER OF SECTION 2

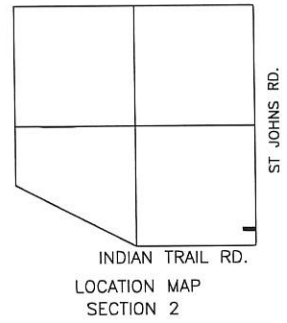

PREVIOUS SURVEY
BY GORDON L. GEESLIN

Surveyed By: *Eric C. Thomas*
Eric C. Thomas Reg. Surveyor No. 7236
Date: 2-17-99

- PIN IN MON BOX
- Iron Pin Found
- Iron Pin Set
- P.K. Nail Set
- P.K. Nail Found

References: Bearings from previous survey Dated 9/21/1988 Gorden L. Geeslin P.S. 5372	Scale: 1" = 100'
Part of S.E. 1/4 Sec. 2 T 8-S R 3-E Marion Twp., Mercer Co., OH	
Grantor: _____ Deeds: _____ Area Retained _____ Ac.	
Grantee: _____ Area _____ Ac.	
Approvals: _____ Agency: Bd. of Health Date: _____	Co. San. En. _____ Co. Engineer _____ Permanent Parcel No. _____

16-C

1602400007 TO-009

LOCATION SKETCH

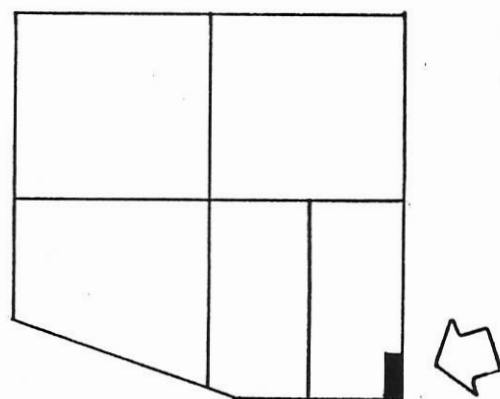

SECTION 2

NOTE

THE 30' RIGHT-OF-WAY AS SHOWN IS DEDICATED TO PUBLIC USE FOREVER.

MERINUS PUTHOFF
VOL. 225, PG. 317
76.404 ACRES REMAINING

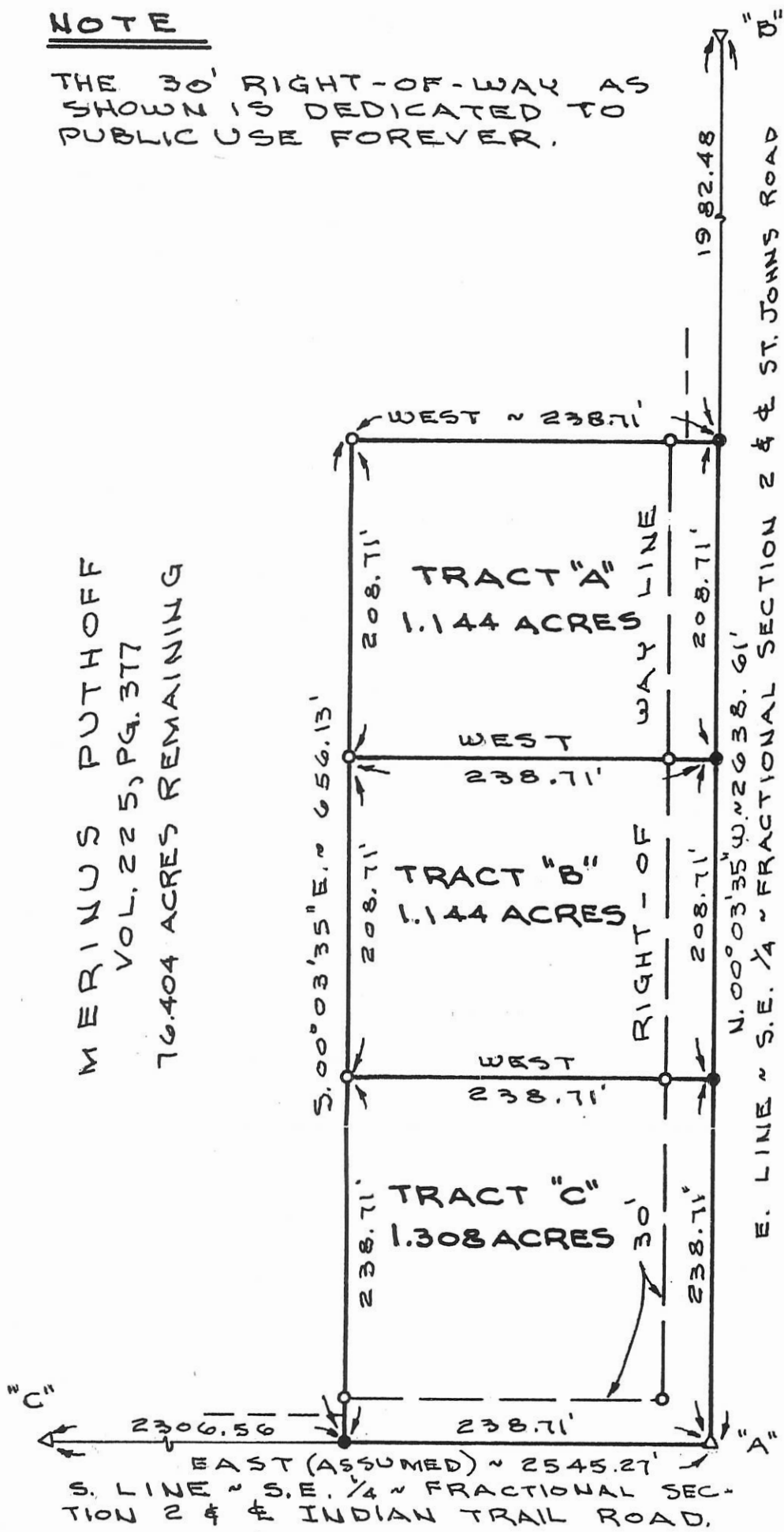

LEGEND

- "A" = STONE AT S.E. COR. ~ SEC. 2.
- "B" = STONE AT E. 1/4 POST ~ SEC. 2.
- "C" = STONE NO 649 ON INDIAN BOUNDARY LINE.
- = MINE SPIKE PUNCHED 5372 SET.
- = 5/8" X 30" IRON BAR SET.

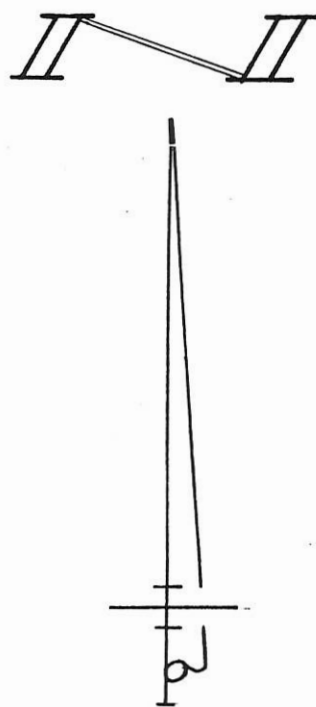

SURVEYED BY

Gordon L. Geeslin

GORDON L. GEESLIN
REGISTERED SURVEYOR
NO 5372

PUTHOFF SURVEY

PART OF THE S.E. 1/4 OF FRACTIONAL SECTION 2, TOWN 8 SOUTH, RANGE 3 EAST (MARION TOWNSHIP), MERCER COUNTY, OHIO.

SEPTEMBER 21, 1988

SCALE 1"=100'

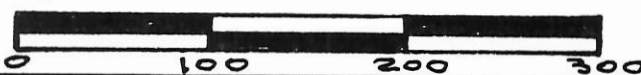

GORDON L. GEESLIN

LAND SURVEYOR
810 EAST MARKET STREET
CELINA, OHIO
PHONE (419) 586-6155



PERMANENT PARCEL No. _____

Part of: _____ Sec. _____ T _____ R _____ Township

Grantor: _____ Area Retained: _____ Acres

Grantee: _____ Area Transferred: _____ Acres

Deed References: _____

APPROVALS:

AGENCY: _____ Board of Health _____ County Sanitary Engineer *John P. ...* County Engineer

DATE: _____

FOR K.G.E.

16-C
16-02-400-010
-015
-013
-012
-016

**SURVEY FOR MARY C. FULLENKAMP REVOCABLE TRUST
LOCATED IN THE S.E.
1/4 OF SECTION 2,
T-8-S, R-3-E,
MARION TWP., MERCER
CO., OHIO**

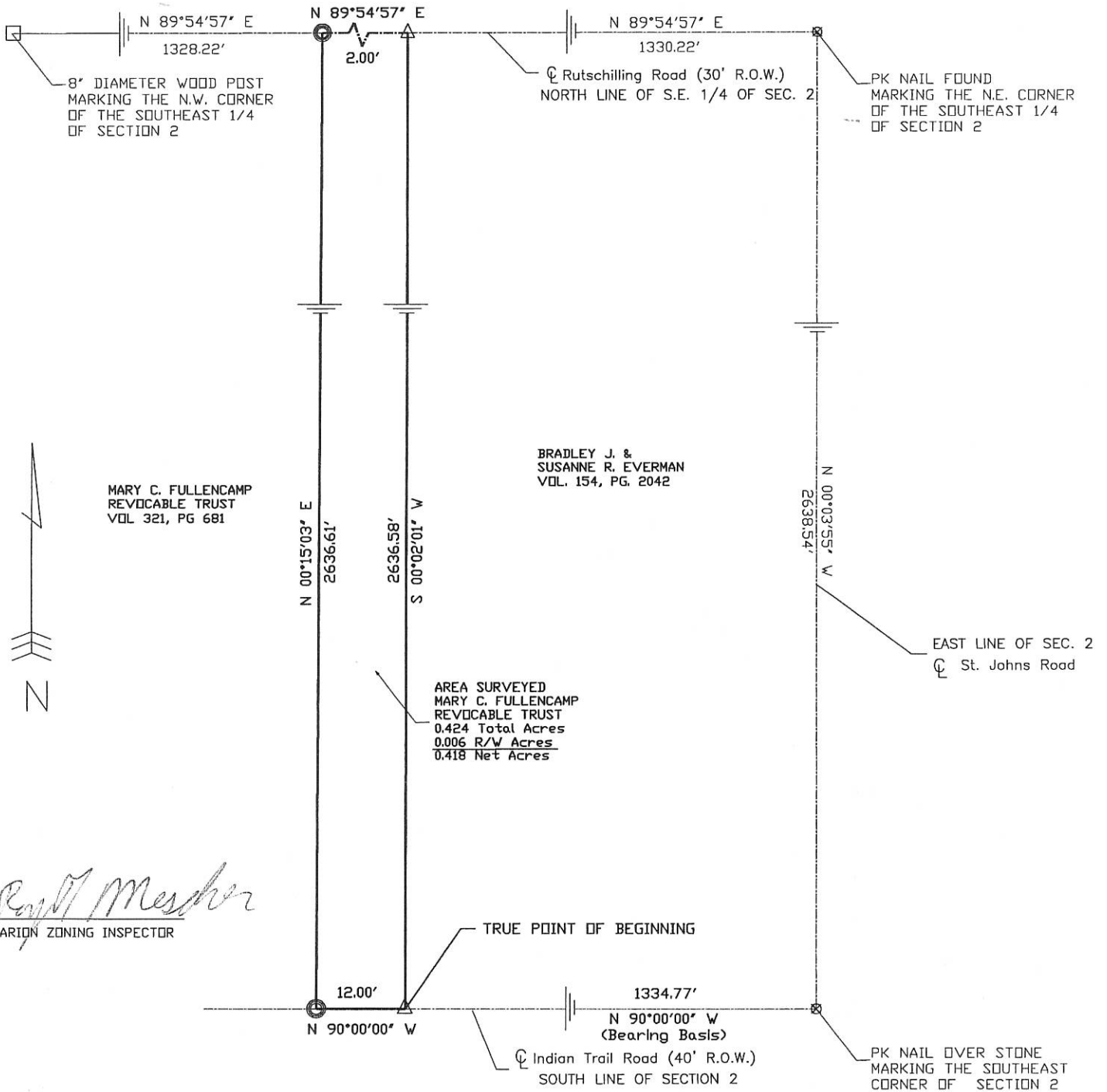

AREA SURVEYED
MARY C. FULLENKAMP
REVOCABLE TRUST
0.424 Total Acres
0.006 R/W Acres
0.418 Net Acres

BRADLEY J. &
SUSANNE R. EVERMAN
VOL. 154, PG. 2042

MARY C. FULLENKAMP
REVOCABLE TRUST
VOL. 321, PG. 681

Craig W. Mescher
MARION ZONING INSPECTOR

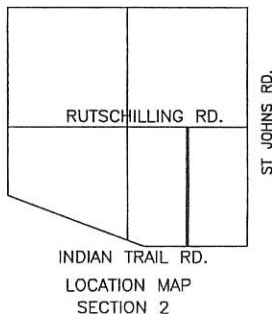

PREVIOUS SURVEY
BY MICHAEL R. HOLT
PARCEL TO TRANSFER
TO BRADLEY J. &
SUSANNE R. EVERMAN

Surveyed By: *Craig W. Mescher*
Craig W. Mescher Reg. Surveyor No. 8237
Date: 9-17-03

- 8" Diameter Wood Post Found
- Iron Pin Found
- Iron Pin Set
- P.K. Nail Set
- P.K. Nail Found
- Railroad Spike Found

References: Bearings from previous survey by Michael R. Holt	Scale: 1" = 20'
Part of <u>S.E. 1/4</u> Sec. <u>2</u> T. <u>8-S</u> R. <u>3-E</u> <u>MARION</u> Twp., Mercer Co., OH	
Grantor: _____ Deeds: _____ Area Retained _____ Ac.	
Grantee: _____ Area _____ Ac.	
Approvals: _____	_____
Agency: Bd. of Health	Co. San. En.
Date: _____	Co. Engineer
Permanent Parcel No. _____	

SURVEY FOR BRADLY J. & SUSANNE R. EVERMAN
LOCATED IN THE S.E.
1/4 OF SECTION 2,
T-8-S, R-3-E,
MARION TWP., MERCER
CO., OHIO

1602400010 to
-016

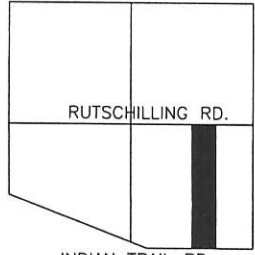
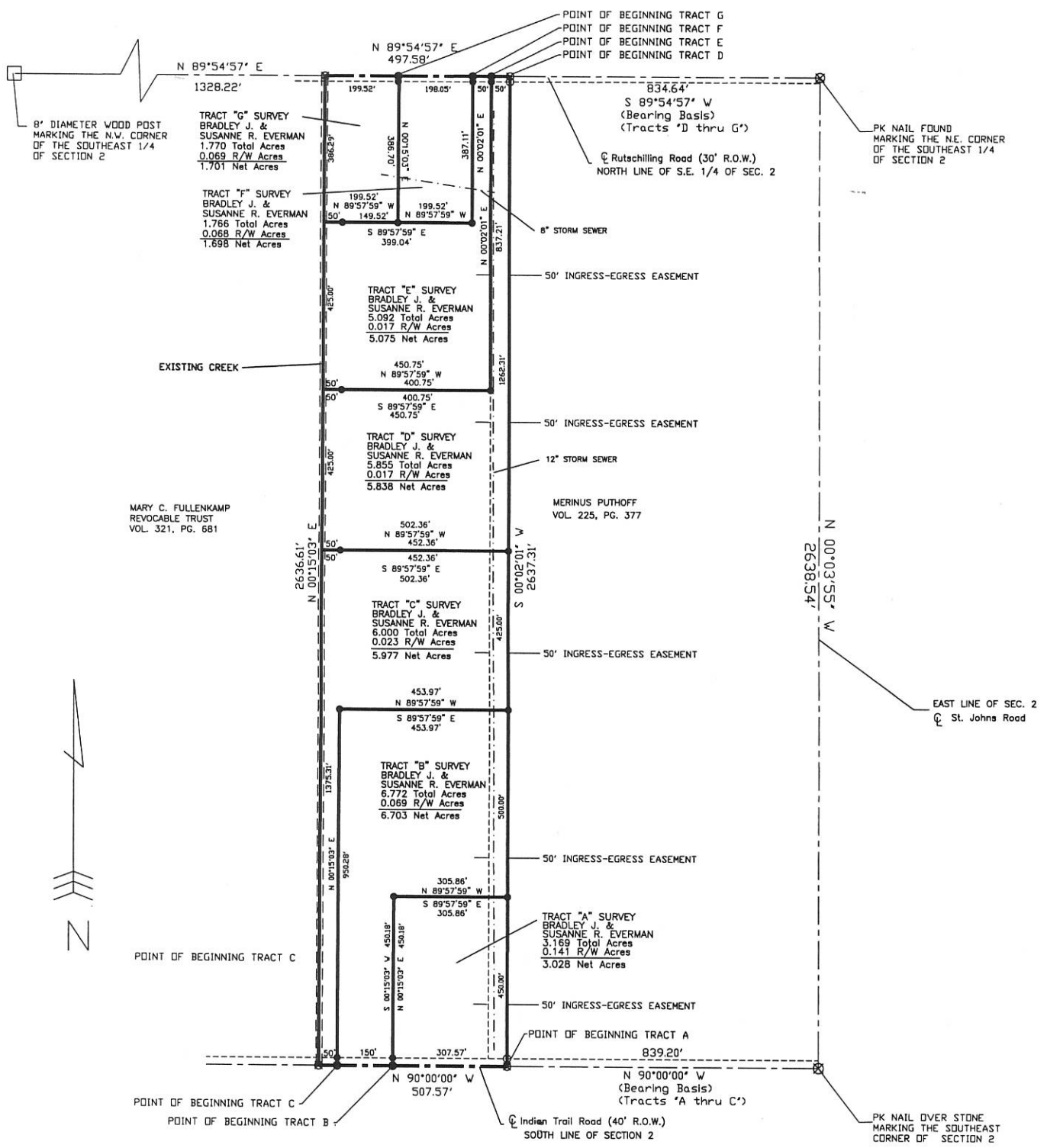

LOCATION MAP SECTION 2

Ray C. Mescher
MARION ZONING INSPECTOR

PREVIOUS SURVEY BY ERIC C. THOMAS

Surveyed By: *Craig W. Mescher*
Craig W. Mescher Reg. Surveyor No. 8237
Date: 10-10-03



- 8" Diameter Wood Post Found
- Iron Pin Found
- Iron Pin Set
- P.K. Nail Set
- P.K. Nail Found
- Railroad Spike Found

References: Bearings from previous survey by Eric C. Thomas

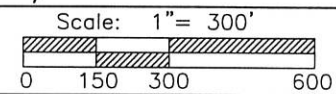

Part of S.E. 1/4 Sec. 2, T.8-S R.3-E, MARION Twp., Mercer Co., OH
Grantor: _____ Deeds: _____ Area Retained: _____ Ac.
Grantee: _____ Area: _____ Ac.

Approvals: Agency: Bd. of Health Date: _____	Co. San. En	Co. Engineer	Permanent Parcel No.
--	-------------	--------------	----------------------



Legend:

- ▲ Wood post @ the center of Section 2
- △ Cornerstone @ the E1/4 post of Section 2
- 5/8" X 30" Iron pin w/cap set
- P.K. nail found

Notes: 1. Reference is made & bearings taken from a Survey by Craig Mescher dated 10-10-03
 2. A variance was granted for parcels 1 & 2 (Resolution# 09-1409)

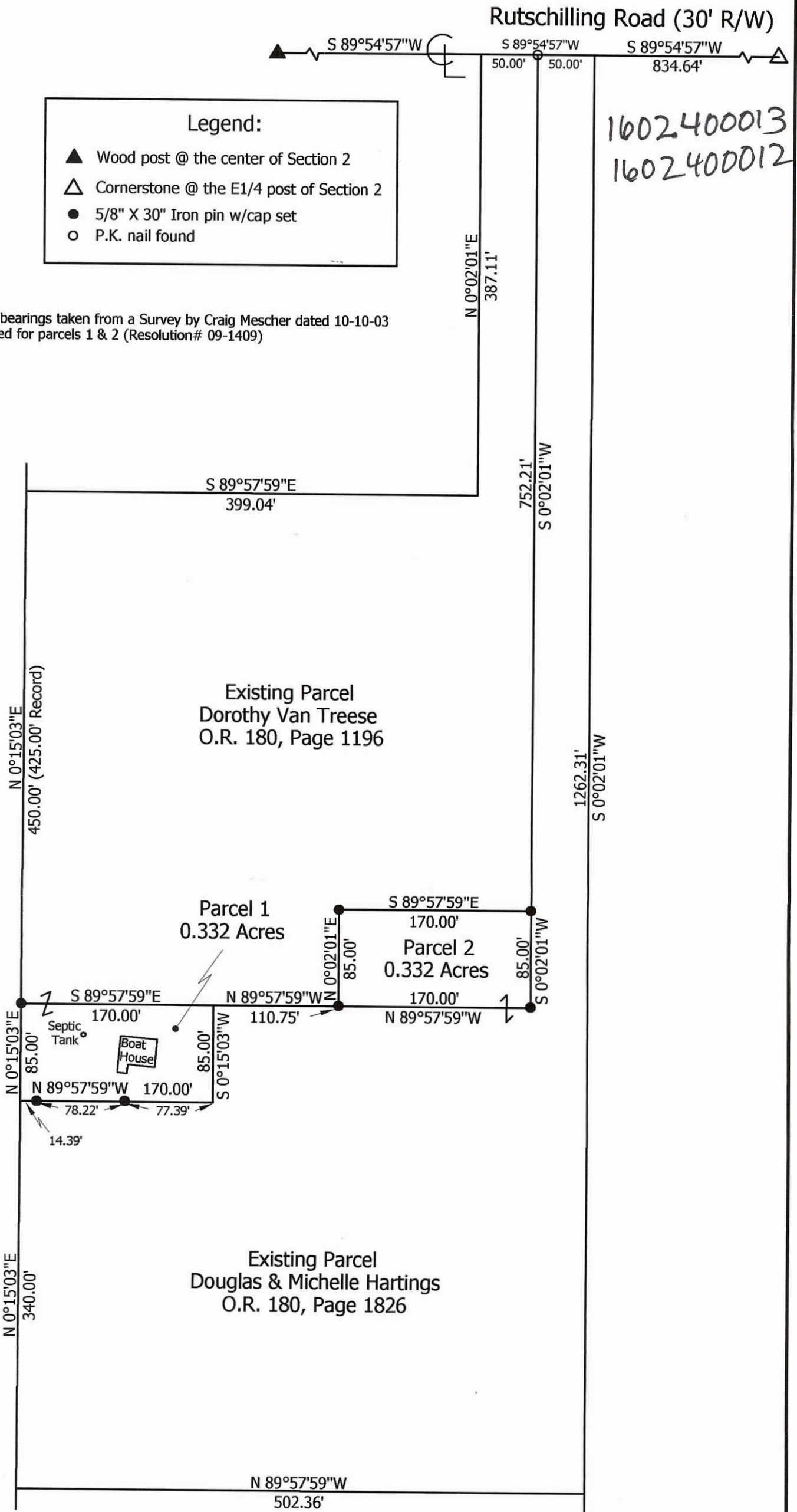
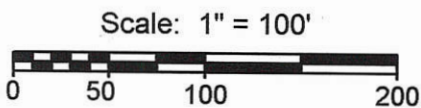

1602400013
 1602400012

Carl M
 Approved by the Mercer
 County Regional Planning
 Commission; no plat
 required under
 R.C. 711.133
 1/27/10

**Marbaugh
 Land Surveying**
 1901 Carolina Court
 Celina, Ohio 45822
 (419) 586-4293

Kent Marbaugh
 Kent B. Marbaugh P.S.7421



Hartings - Van Treese Survey

State of: Ohio County: Mercer
 Township: Marion Sec: 2 Town: 8S Range: 3E
 City/Village: _____ Subdivision: _____ Lot: _____
 Deed References: O.R. 180, Pages 1196 & 1826 Date Surveyed: 1-6-10

Approvals: *Co = m* *Ry M Mescher* *Vernon C. Eidler*
 Agency: Board of Health Township Zoning Inspector County Engineer
 Date: 1-27-10 1-25-10

1602400017

SURVEY FOR MERINUS PUTHOFF

BEING A PARCEL OF LAND LOCATED IN THE SOUTHEAST QUARTER (1/4) OF SECTION TWO,
TOWN 8 SOUTH, RANGE 3 EAST, MARION TOWNSHIP, MERCER COUNTY, OHIO TRUE POINT OF BEGINNING
N.E. CORNER OF THE SE QUARTER SECTION 2
MAG NAIL FOUND

8" DIAMETER WOOD POST
MARKING THE N.W. CORNER
OF THE S.E. QUARTER
OF SECTION 2

S88°31'34"E ~ 2660.44'

S88°31'34"E
R/W 834.64'

RUTSCHILLING ROAD (30' R/W)
NORTH LINE OF S.E. QUARTER SECTION 2

15.00'

213.00'

N88°30'26"W
379.65'
MERINUS PUTHOFF
INST. #
(2.249 Ac.)
258.00' R/W

S01°29'34"W
258.00'

S88°30'26"E
379.65'

DOROTHY W.
VAN TREESE
O.R. 180 PG. 1196
(5.092 Ac.)

DOUGLAS J. &
MICHELLE L.
HARTINGS
O.R. 180 PG. 1826
(5.855 Ac.)

CRAIG & SHANNON
EVERMAN
O.R. 190 PG. 81
(5.977 Ac.)

BRADLEY J. &
SUSANNE R. EVERMAN
O.R. 175 PG. 2454
O.R. 154 PG. 2042
(6.669 Ac.)

BEN MOELLER
O.R. 179 PG. 944
(3.169 Ac.)

N01°35'30"E ~ 2637.31'

MERINUS PUTHOFF
VOL. 225, PG. 377

(BASIS OF BEARINGS)

S01°29'34"W

1511.41'

ST. JOHNS ROAD (40' R/W)
EAST LINE OF SECTION 2

N88°26'31"W ~ 104.35'

N88°26'31"W
238.65'
EDWARD P. SCHEMEL
D.V. 307, PG. 819
O.R. 124 PG. 1047
(1.312 Ac.)
208.71'

THOMAS J. PUTHOFF
O.R. 10 PG. 665
O.R. 124 PG. 915
(1.452 Ac.)
208.71'

THOMAS J. PUTHOFF
O.R. 10 PG. 665
O.R. 124 PG. 915
(1.880 Ac.)
238.71'

N88°26'31"W
R/W 496.14'

30.00'

INDIAN TRAIL ROAD (60' R/W)
SOUTH LINE OF SECTION 2

S.E. CORNER OF
SECTION 2
MAG NAIL FOUND

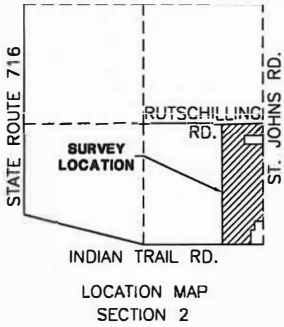
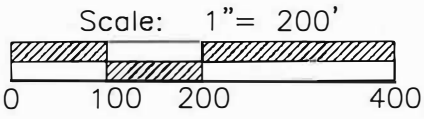

LEGEND

- WOOD POST
- IRON PIN FOUND
- ⊙ IRON PIN WITH CAP FOUND
- IRON PIN WITH CAP SET
- ⊗ MAG NAIL SET
- ⊗ MAG NAIL FOUND
- IRON PIPE FOUND

APPROVALS: _____
AGENCY: BD. OF HEALTH
DATE: _____

CO. SAN. ENG.

CO. ENGINEER

MERCER COUNTY MAP I.D. #: 16-02-400-006

REFERENCES:

- SURVEY FOR MERINUS PUTHOFF BY ERIC C. THOMAS
REG. SURVEYOR #7236, DATED 12/4/2002 & 9/21/1999
- PUTHOFF SURVEY BY GORDON L. GEESLIN,
REG. SURVEYOR #5372, DATED 9/21/1988
- SURVEY FOR BRADLEY J. & SUSANNE R. EVERMAN
BY CRAIG W. MESCHER REG. SURVEYOR #8237,
DATED 10/10/2003
- MERCER COUNTY LOCAL COORDINATE DATUM
- ALL DEEDS AS REFERENCED



SURVEYED BY: *Craig W. Mescher*
CRAIG W. MESCHER REG. SURVEYOR No. 8237
DATE: 7/23/2008

FANNING-HOWEY
CIVIL ENGINEERING DIVISION
1200 IRMSCHER BLVD. CELINA, OHIO 45822
www.fhai.com/civilengineering | 419.586.2292