

LEGEND

"A" = MINE SPIKE SET
"B" = 5/8" X 30" IRON BAR SET.

1534200003
1534400001

MERCER
COUNTY

LOCATION SKETCH

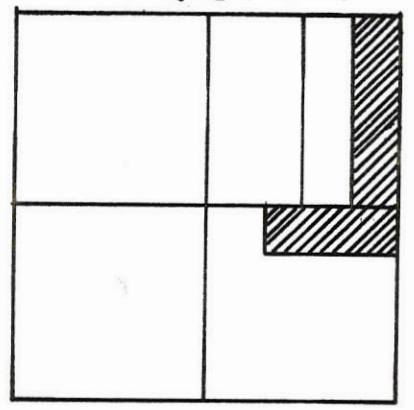

SECTION 34

SURVEYED BY Gordon L. Geeslin
GORDON L. GEESLIN
REGISTERED SURVEYOR
No 5372

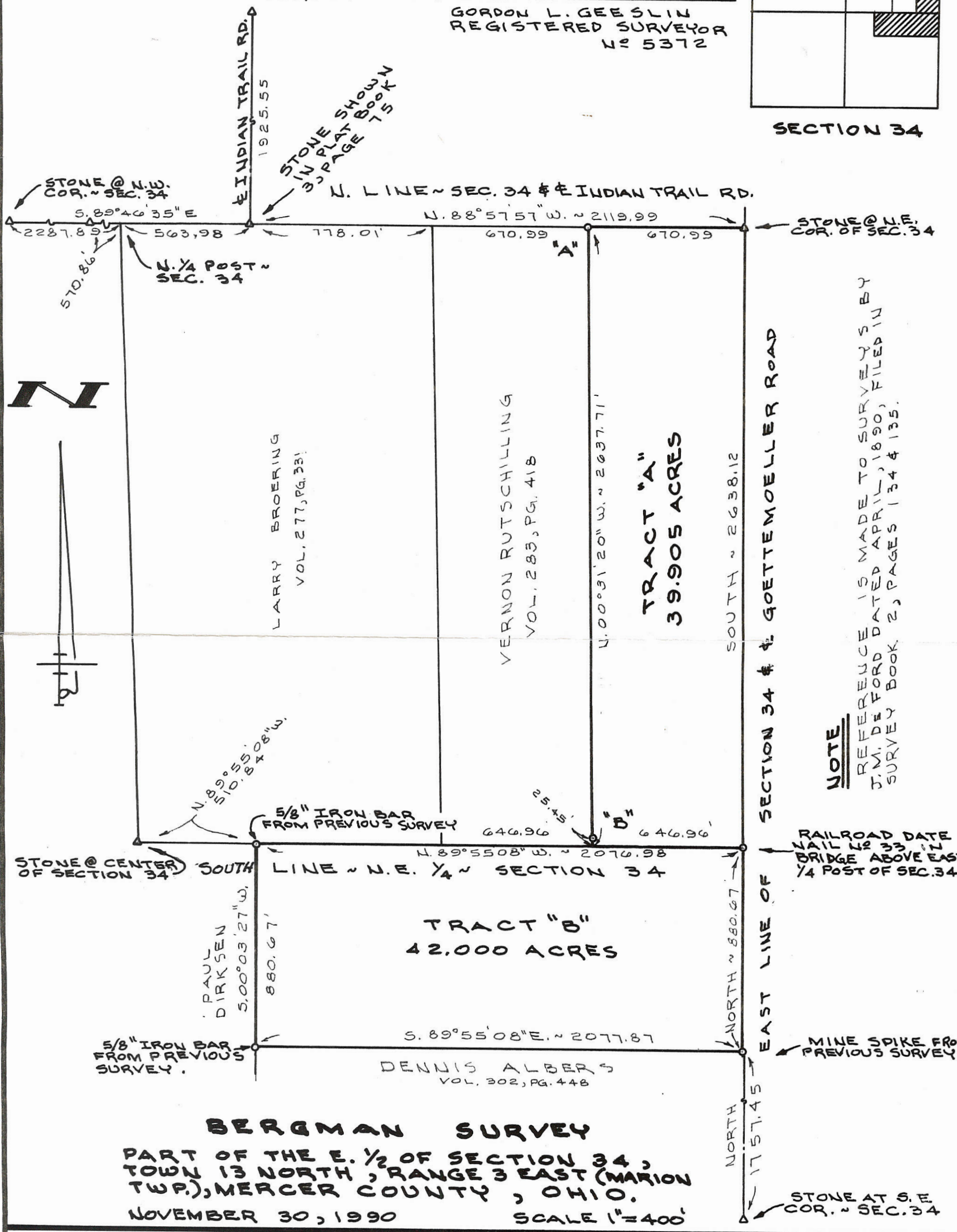

NOTE
REFERENCE IS MADE TO SURVEYS BY
J.M. DE FORD DATED APRIL, 1890, FILED IN
SURVEY BOOK 2, PAGES 134 & 135.

RAILROAD DATE
NAIL NO 33 IN
BRIDGE ABOVE EAST
1/4 POST OF SEC. 34,

MINE SPIKE FROM
PREVIOUS SURVEY

STONE AT S.E.
COR. ~ SEC. 34

BERGMAN SURVEY
PART OF THE E. 1/2 OF SECTION 34,
TOWN 13 NORTH, RANGE 3 EAST (MARION
TWP.), MERCER COUNTY, OHIO.
NOVEMBER 30, 1990
SCALE 1"=400'

GORDON L. GEESLIN
LAND SURVEYOR
810 EAST MARKET STREET
CELINA, OHIO
PHONE (419) 586-6155



PERMANENT PARCEL No. _____
Part of: _____ Sec. _____ T _____ R _____ Township
Grantor: _____ Area Retained: _____ Acres
Grantee: _____ Area Transferred: _____ Acres
Deed References: _____
APPROVALS: _____
AGENCY: Board of Health County Sanitary Engineer County Engineer
DATE: _____

LOCATION SKETCH

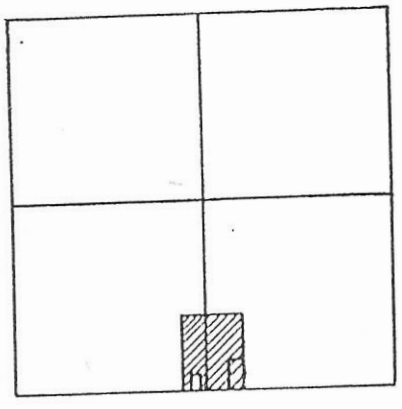

SECTION 34

LEGEND

- "A" = PAT. STK. FD. OVER COR. STONE.
- "B" = 5/8" BAR FD. OVER STONE.
- "C" = P.K. NAIL FD. OVER COR. STONE.
- "D" = HARROW TOOTH FD.
- "E" = PAT. STK. FD. 5.00' S. OF COR.
- "F" = P.K. NAIL SET.
- = 5/8" x 30" IRON BAR SET.

SURVEYED BY James W. Geeslin
 JAMES W. GEESLIN
 P.S. 7764

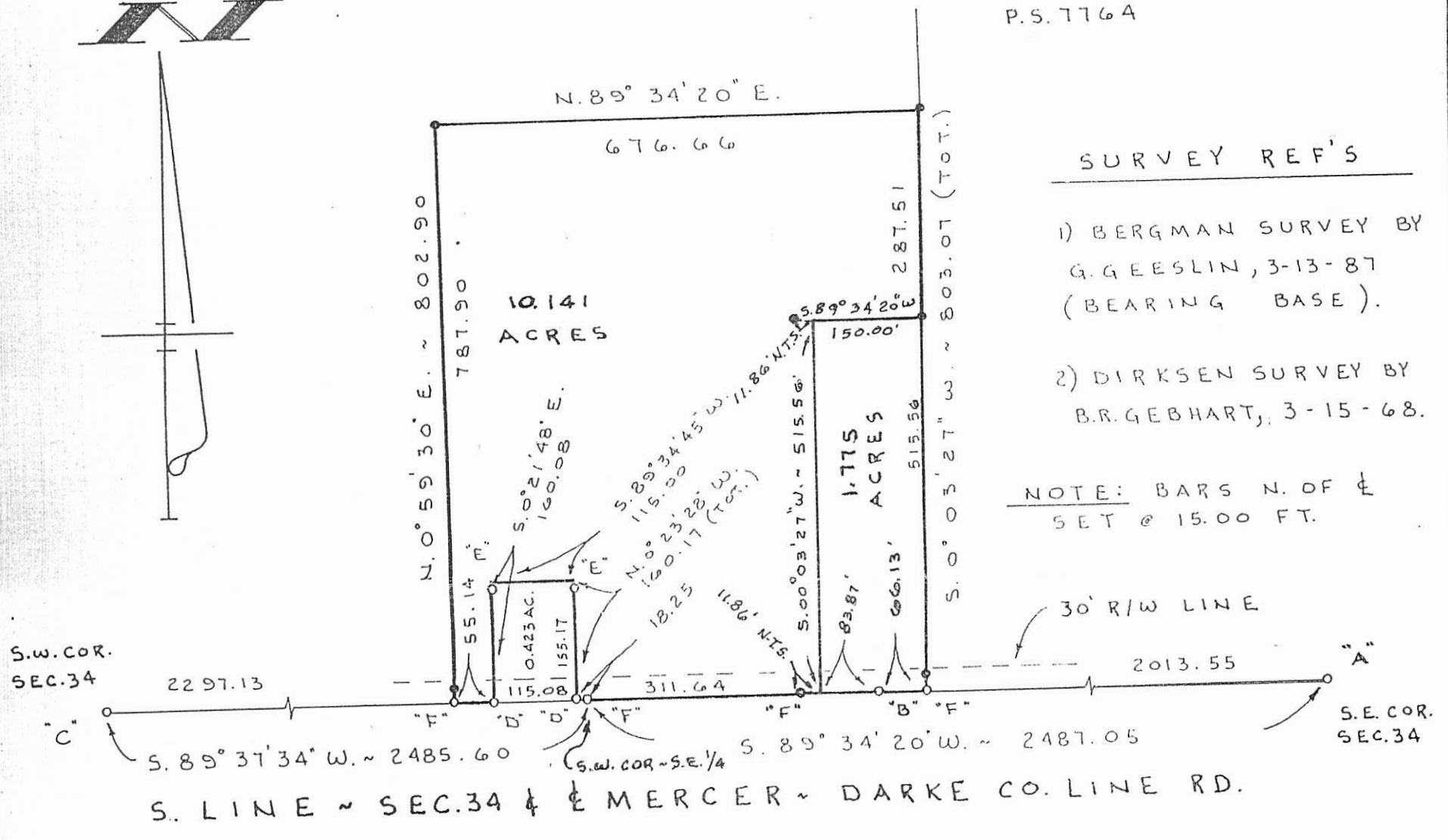
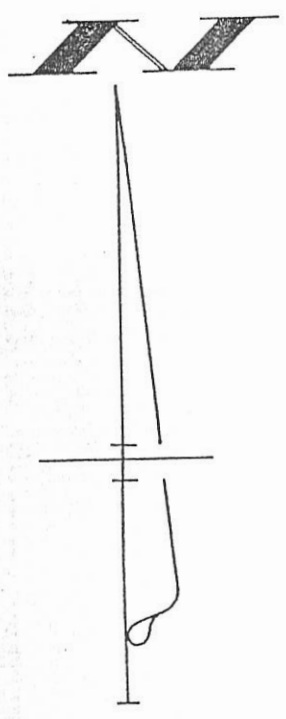

- SURVEY REF'S
- 1) BERGMAN SURVEY BY G. GEESLIN, 3-13-87 (BEARING BASE).
 - 2) DIRKSEN SURVEY BY B.R. GEBHART, 3-15-68.

NOTE: BARS N. OF & SET @ 15.00 FT.

DIRKSEN SURVEY

PART ~ S. 1/2 ~ SECTION 34, T. 13 N., R. 3 E.,
 MARION TWP., MERCER COUNTY, OHIO.

SEPTEMBER 8, 1997

SCALE 1" = 200'

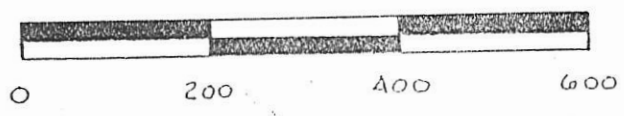

REVISED 12-18-97 TO MOVE LINE EAST 11.86'

GEESLIN LAND SURVEYING
 P. O. BOX 422
 804 EAST MARKET STREET
 CELINA, OHIO
 PHONE (419) 586-6155



PERMANENT PARCEL No. _____		
Part of: _____	Sec. _____	T. _____ R. _____ Township _____
Grantor: _____	Area Retained: _____ Acres	
Grantee: _____	Area Transferred: _____ Acres	
Deed References: _____		
APPROVALS:	Board of Health	County Sanitary Engineer
AGENCY:		County Engineer
DATE:		

1534300004
 1534300003
 1534300005

15-H

LOCATION SKETCH

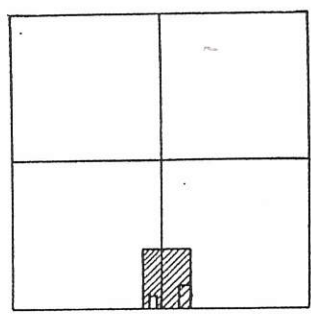

SECTION 34

LEGEND

- "A" = PAT. STK. FD. OVER COR. STONE.
- "B" = 5/8" BAR FD. OVER STONE.
- "C" = P.K. NAIL FD. OVER COR. STONE.
- "D" = HARROW TOOTH FD.
- "E" = PAT. STK. FD. 5.00' S. OF COR.
- "F" = P.K. NAIL SET.
- = 5/8" x 30" IRON BAR SET.

SURVEYED BY
James W. Geeslin
 JAMES W. GEESLIN
 P.S. 7764

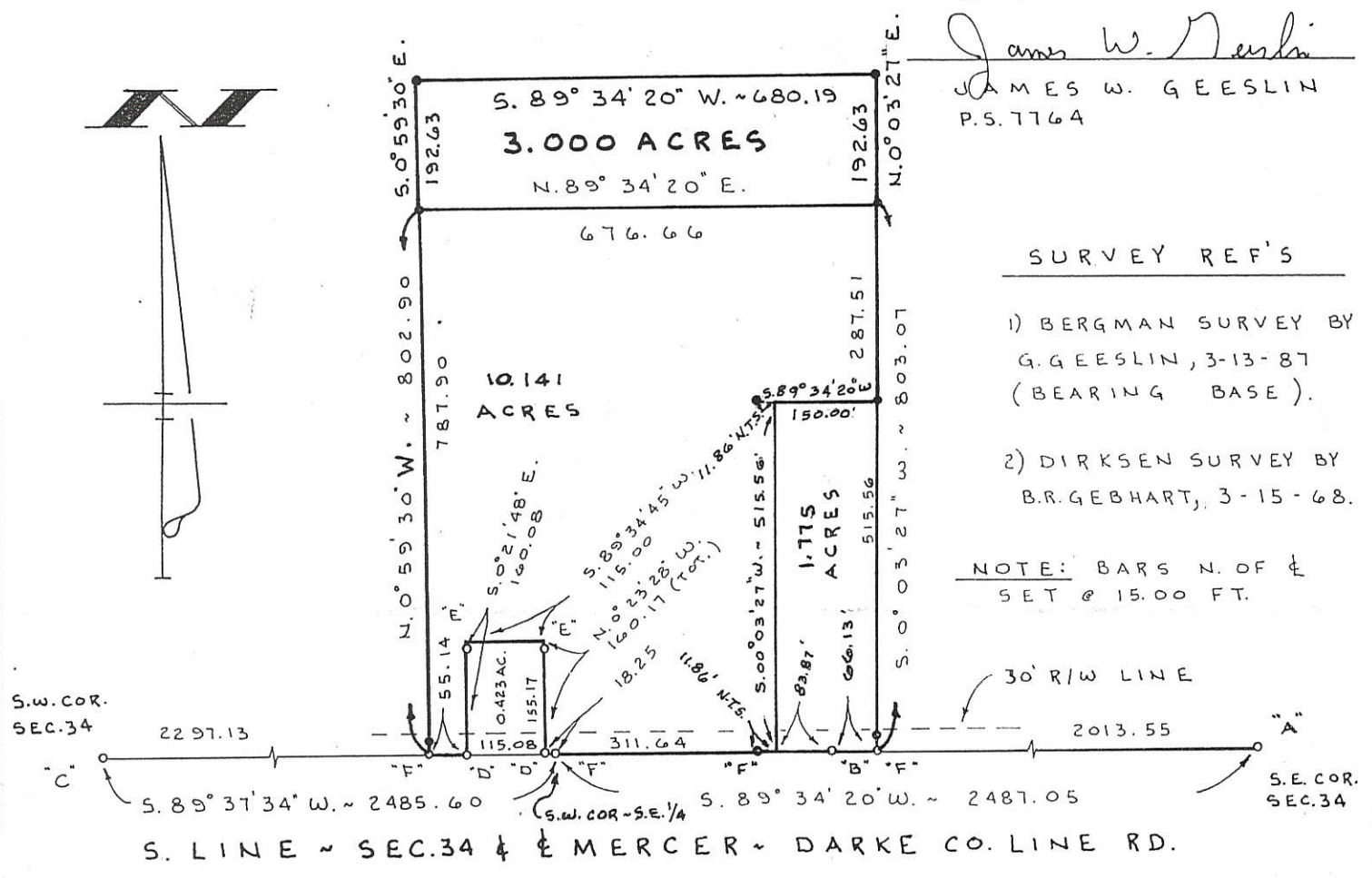
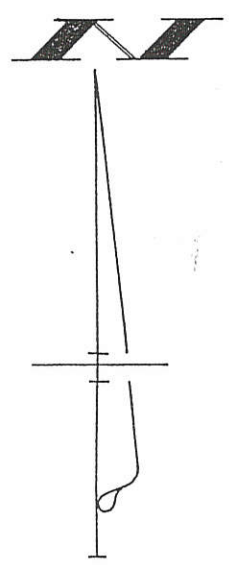

SURVEY REF'S

- 1) BERGMAN SURVEY BY G. GEESLIN, 3-13-87 (BEARING BASE).
- 2) DIRKSEN SURVEY BY B.R. GEBHART, 3-15-68.

NOTE: BARS N. OF & SET @ 15.00 FT.

DIRKSEN SURVEY

PART ~ S. 1/2 ~ SECTION 34, T. 13 N., R. 3 E.,
 MARION TWP., MERCER COUNTY, OHIO.

SEPTEMBER 8, 1997

SCALE 1" = 200'

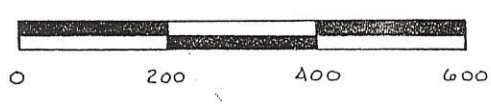

REVISED 12-18-97 TO MOVE LINE EAST 11.86'
 REVISED 4-21-99 TO ADD 3.000 AC. TRACT

GEESLIN LAND SURVEYING
 P. O. BOX 422
 804 EAST MARKET STREET
 CELINA, OHIO
 PHONE (419) 586-6155



PERMANENT PARCEL No. _____		
Part of: _____	Sec. _____	T. _____ R. _____ Township
Grantor: _____	Area Retained: _____ Acres	
Grantee: _____	Area Transferred: _____ Acres	
Deed References: _____		
APPROVALS:	Board of Health	County Sanitary Engineer
AGENCY:		County Engineer
DATE:		

153410002

ALBERS-BROERING SURVEY
NW 1/4 - SECTION 34 - T13N - R3E
MARION TWP. MERCER CO OHIO.

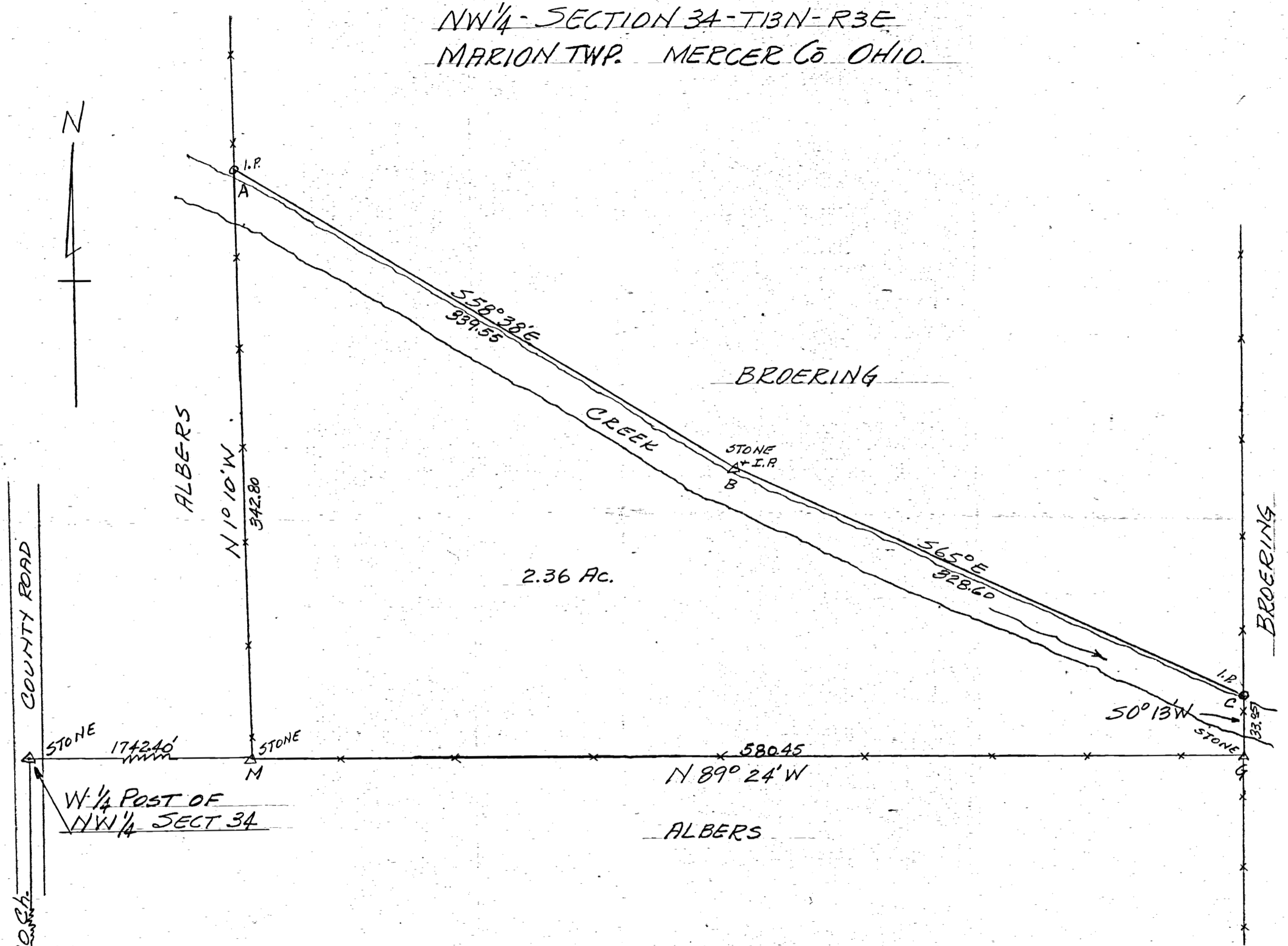

THE ABOVE SURVEY AND PLAT REQUESTED BY ALBERS AND BROERING, SHOWING STONES BEARINGS, DISTANCES IS CORRECT TO BEST OF MY KNOWLEDGE. BEARINGS ARE MAGNETIC.

APRIL-1953 B.R. Gebhart

SCALE ONE INCH EQUALS 50 FT.

W 1/4 Post SECT 34

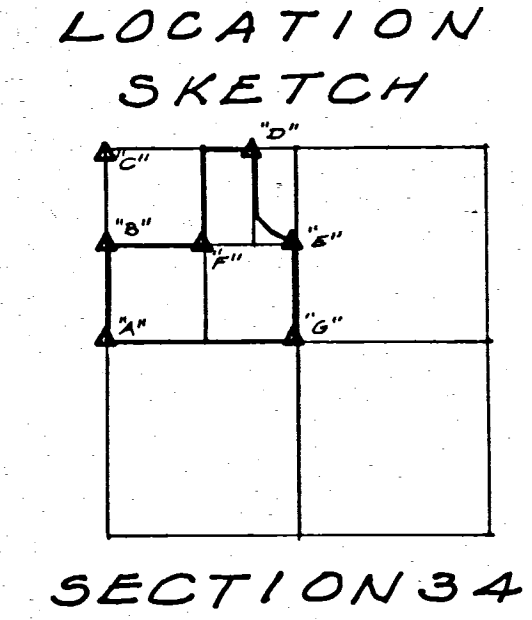
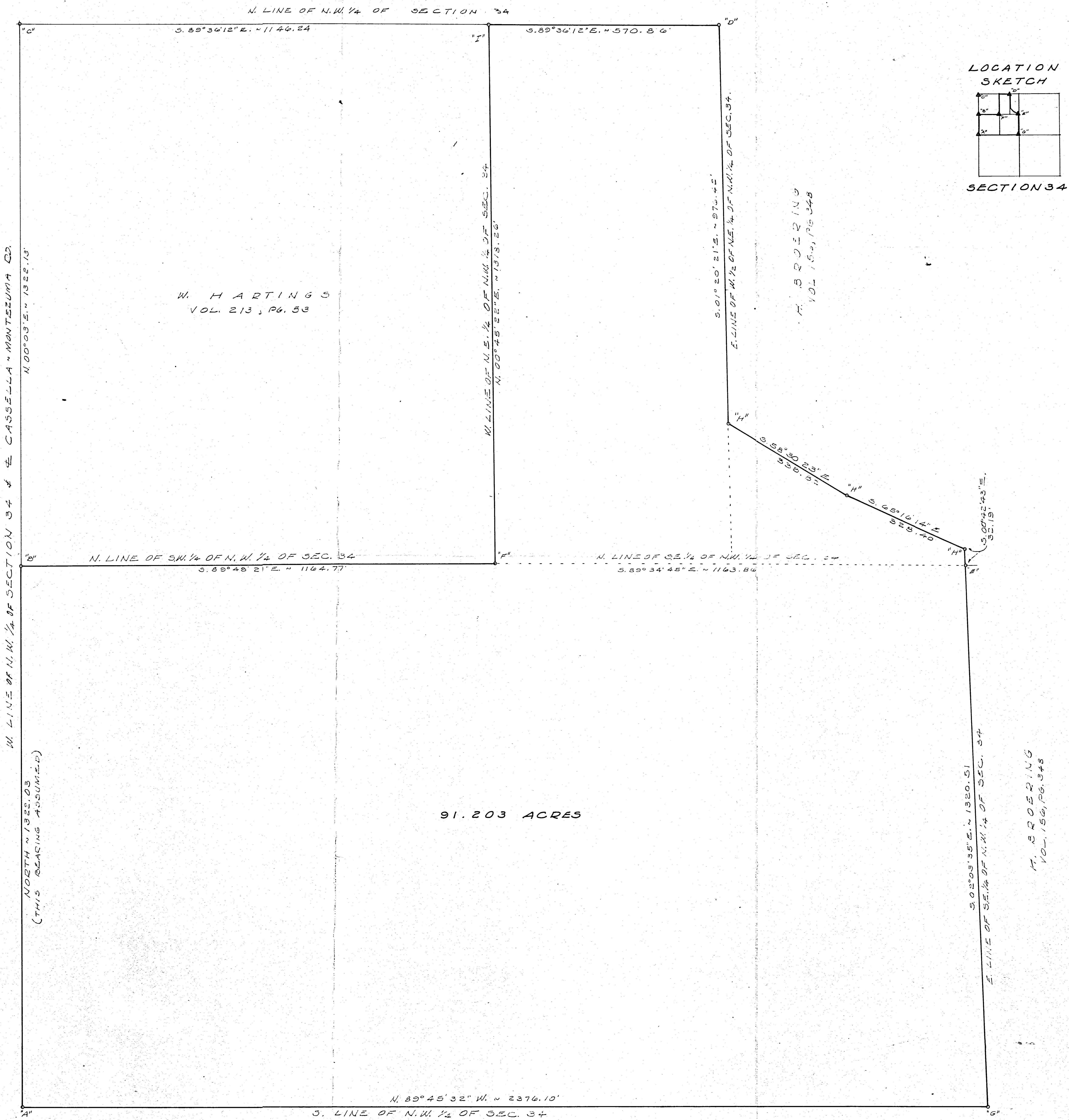

NOTES

(1) THIS SURVEY IS BASED ON AND REFERENCE IS MADE TO THE SURVEYS BY D & FORD AND GEBHART MENTIONED IN THE LEGEND BELOW

(2) THE EAST PART OF THE WEST HALF OF THE NORTHEAST QUARTER OF THE NORTHWEST QUARTER OF SECTION 34 WAS QUIET CLAIMED TO IDA WILLMAN. SHE, THROUGH AN APPARENT ERROR OF THE SCRIBER, ONLY TRANSFERRED THE WEST (B) ACRES. THE ENTIRE W. 1/2 OF THE N.E. 1/4 OF THE N.W. 1/4 OF SEC. 34 IS INCLUDED IN THIS SURVEY. LEGAL ADVICE IS RECOMMENDED.

SURVEYED BY Gordon L. Geeslin
 GORDON L. GEESLIN
 REGISTERED SURVEYOR NO 5372
 540 E. MARKET ST. CELINA, OHIO

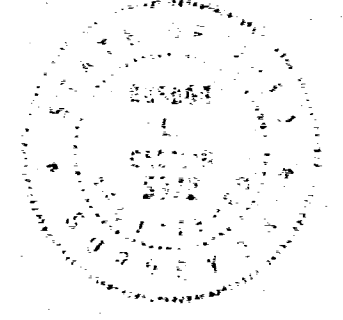

LEGEND

"A" THROUGH "G" = STONES FOUND FROM SURVEY BY J. D & FORD DATED APRIL, 1890, AND RECORDED IN SURVEY BOOK 2, PAGE 135 IN THE MERCER COUNTY ENGINEER'S OFFICE.

"H" = IRON PIPE FOUND FROM SURVEY BY BEN GEBHART DATED APRIL, 1953.

"I" = CORNER POST LOCATED 3.31' EAST OF THE N.W. COR. OF THE N.E. 1/4 OF THE N.W. 1/4 OF SEC. 34.

ALBERS SURVEY - PART OF THE NORTHWEST QUARTER OF SECTION 34, TOWN 13 NORTH, RANGE 3 EAST (MARION TWP.), MERCER COUNTY, OHIO.

AUGUST, 1978 SCALE 1"=100'

D. DIRKSEN
 VOL. 234, PG. 334
 # VOL. 232, PG. 583

AUGUST DIRKSEN SURVEY
 PART 5 1/2 SECTION 34, T13N, R3E.
 MARION TOWNSHIP, MERCER CO.
 OHIO MARCH 1968

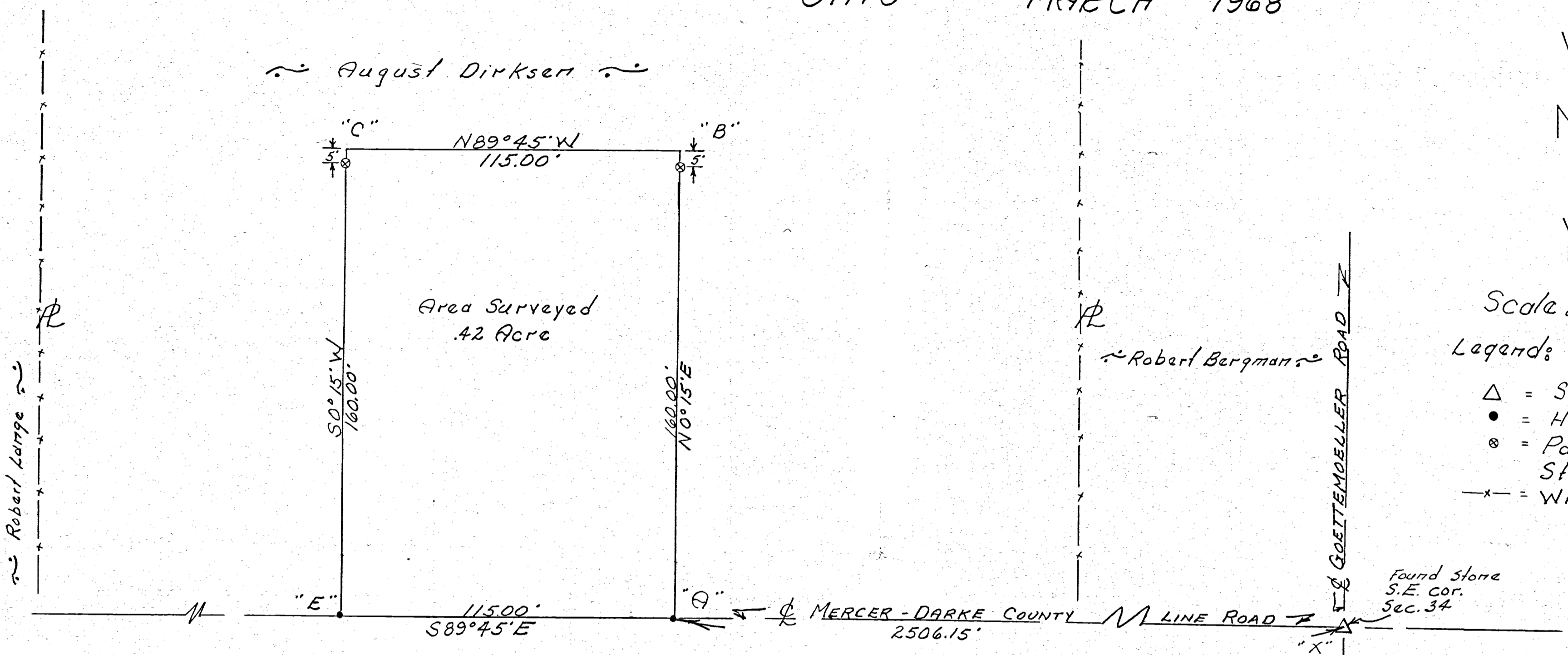

Scale: 1" = 30'
 Legend:
 Δ = Section Stone
 ● = Harrow Tooth
 ⊗ = Pat. Survey Stakes
 -x- = Wire Fence

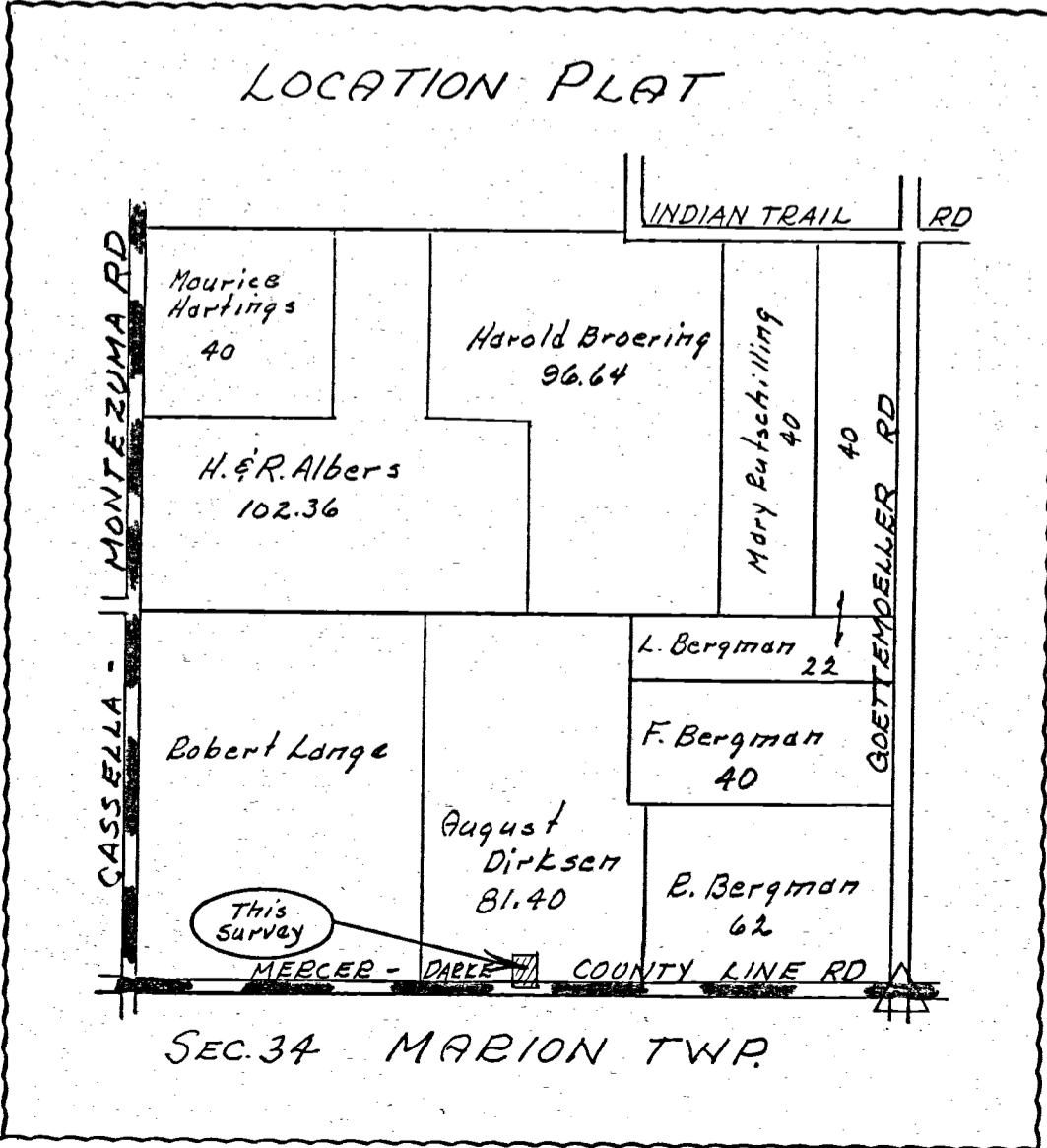

I hereby certify this survey showing
 corner stones, iron pin markers &
 fence lines to be correct to the best
 of my knowledge and belief

3/15/68 Date *B.R. Gebhart*
 Registered Sur. #3909

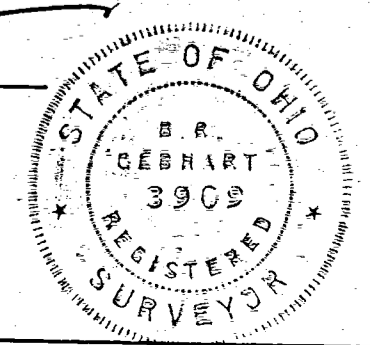

Notes in fld. bk. 67-6

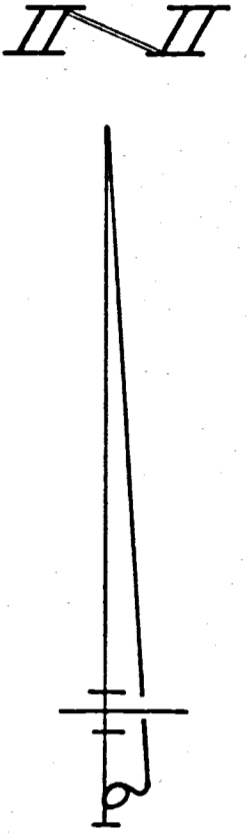
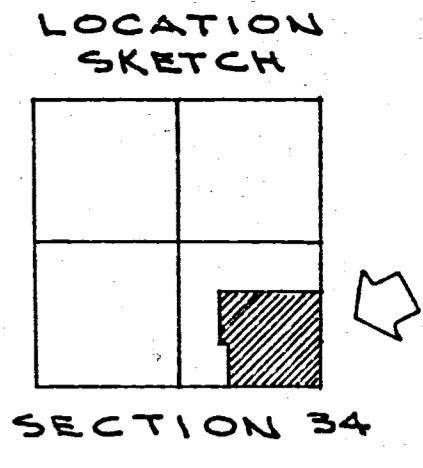
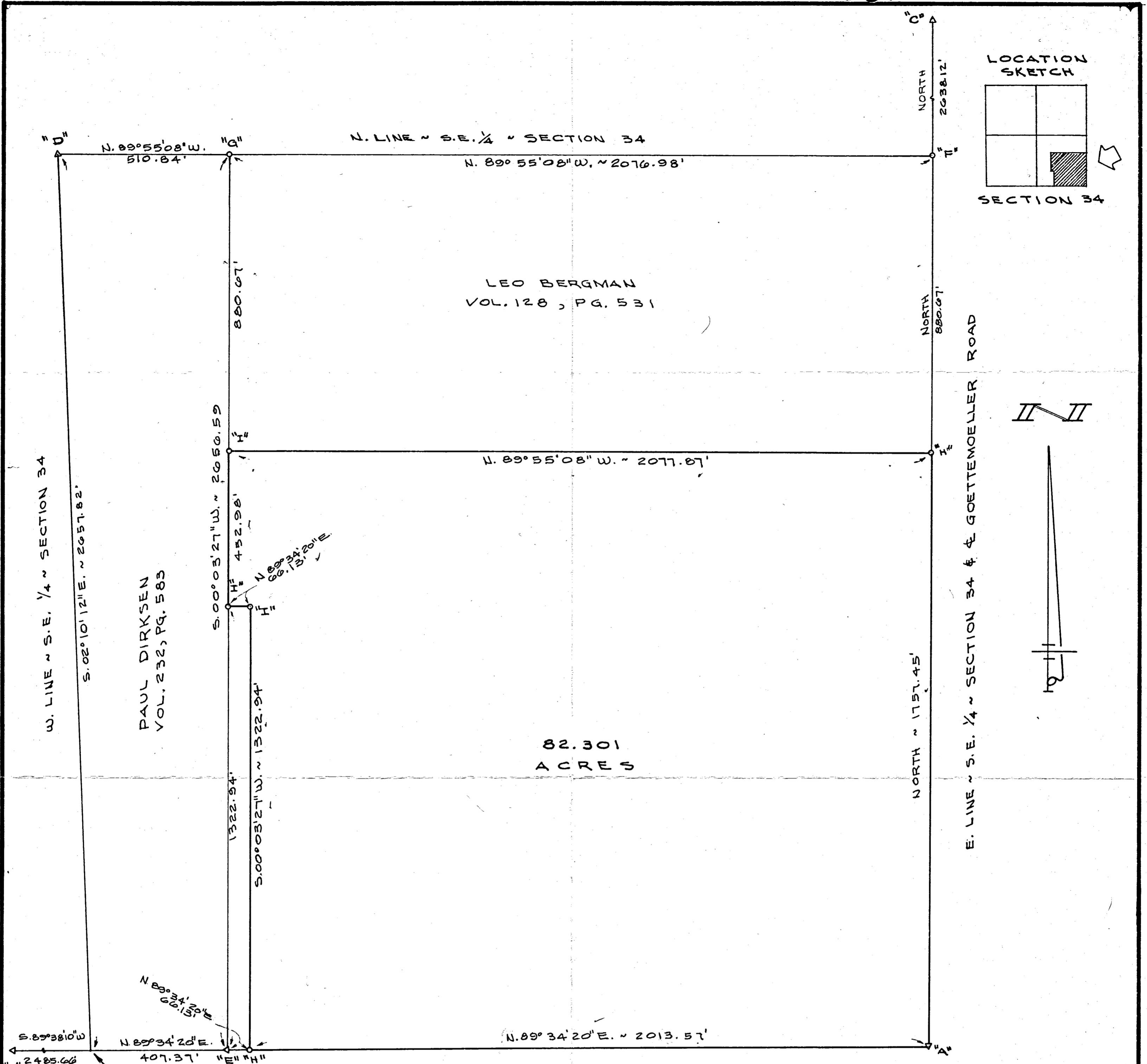

S. 1/4 POST. SEC. 34. DUG FOR STONE W/OUT SUCCESS.

- LEGEND**
- "A" = STONE AT S.E. COR. SECTION 34.
 - "B" = STONE AT S.W. COR. SECTION 34.
 - "C" = STONE AT N.E. COR. SECTION 34.
 - "D" = STONE AT CENTER SECTION 34.
 - "E" = STONE AT POINT "F" OF DE FORD SURVEY.
 - "F" = RAILROAD DATE MAIL # 33 SET IN BRIDGE DECK OVER THE E. 1/4 POST. SECTION 34.
 - "G" = 5/8" X 30" IRON BAR SET AT POINT "C" OF DE FORD SURVEY.
 - "H" = MINE SPIKE SET.
 - "I" = 5/8" X 30" IRON BAR SET.

- NOTES**
- 1) REFERENCE IS MADE TO A SURVEY BY J. M. DE FORD DATED 17 APRIL, 1890, RECORDED IN SURVEY BOOK 2, PAGE 134, UPON WHICH THIS SURVEY IS BASED.
 - 2) THE SCRIVENER OF THE DESCRIPTION IN DEED VOL. 292, PG. 127, WAS ILLADVISED AS TO THE MECHANICS OF THE SUBDIVISION OF SECTIONALIZED LAND AND MADE ASSUMPTIONS THAT WERE NOT PRACTICAL. THIS SURVEY REFERS TO THE PRIOR TRANSFER FROM KISER TO BERGMAN RECORDED IN DEED VOLUME 128, PAGE 110.
 - 3) THE TWO ACRE TRACT ALONG THE WEST SIDE OF THIS SURVEYED TRACT THAT NOW BELONGS TO PAUL DIRKSEN WAS ORIGINALLY DESCRIBED IN 1891 BY DEED VOL. 63, PG. 37. OCCUPANCY INDICATES THAT THIS TRACT SHOULD BE PRORATED BASED UPON THE PROPORTION OF THE ABOVE MENTIONED DE FORD SURVEY. THIS MAKES A NORTH-SOUTH ADJUSTMENT OF 2.94 FEET AND AN EAST-WEST ADJUSTMENT OF 0.13 FOOT.

SURVEYED BY Gordon L. Geeslin
 GORDON L. GEESLIN
 REGISTERED SURVEYOR
 NR 5372

BERGMAN SURVEY

PART OF THE SOUTHEAST QUARTER OF SECTION 34, TOWN 13 NORTH, RANGE 3 EAST (MARION TOWNSHIP), MERCER COUNTY, OHIO.

MARCH 13, 1987

SCALE 1" = 200'

