

14-6
14-3a-100-002

CLARA GRUBE FAMILY TRUST SURVEY

PART OF THE N.W. 1/4 - SECTION 32, TOWN 15 NORTH,
RANGE 2 EAST, (GRANVILLE TOWNSHIP), MERCER
COUNTY, OHIO.

OCTOBER 5, 2004 SCALE 1" = 200'



LOCATION SKETCH

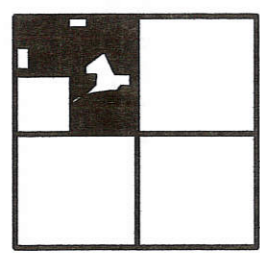

SECTION 32

SURVEYED BY

James W. Geeslin
JAMES W. GEESLIN
P.S. No. 7764



**GEESLIN
LAND SURVEYING**

P.O. BOX 422
CELINA, OHIO
PHONE (419) 586-6155
FAX (419) 678-9332

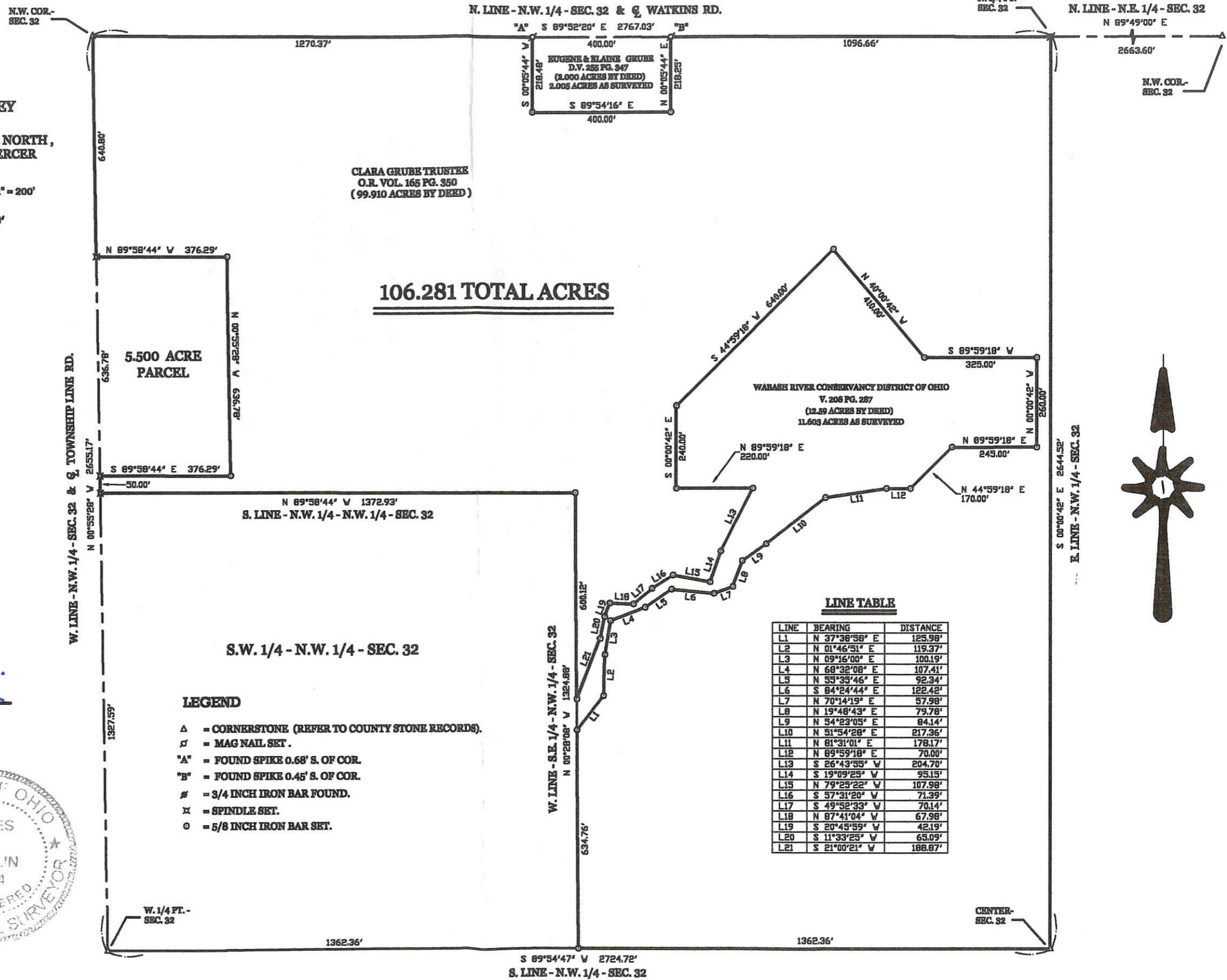

LEGEND

- △ = CORNERSTONE (REFER TO COUNTY STONE RECORDS).
- = MAG NAIL SET.
- "A" = FOUND SPIKE 0.68' S. OF COR.
- "B" = FOUND SPIKE 0.45' S. OF COR.
- = 3/4 INCH IRON BAR FOUND.
- x = SPINDLE SET.
- = 5/8 INCH IRON BAR SET.

LINE TABLE

| LINE | BEARING | DISTANCE |
|------|---------------|----------|
| L1 | N 37°38'58" E | 125.98' |
| L2 | N 01°46'51" E | 119.37' |
| L3 | N 09°16'00" E | 100.19' |
| L4 | N 68°32'08" E | 107.41' |
| L5 | N 55°35'46" E | 92.34' |
| L6 | S 84°24'44" E | 122.42' |
| L7 | N 70°14'19" E | 57.98' |
| L8 | N 19°48'43" E | 79.78' |
| L9 | N 54°23'05" E | 84.14' |
| L10 | N 51°54'28" E | 217.36' |
| L11 | N 81°31'01" E | 178.17' |
| L12 | N 89°59'18" E | 70.00' |
| L13 | S 26°43'55" W | 204.70' |
| L14 | S 19°09'25" W | 95.15' |
| L15 | N 79°25'22" W | 107.98' |
| L16 | S 57°31'20" W | 71.39' |
| L17 | S 49°52'33" W | 70.14' |
| L18 | N 87°41'04" W | 67.98' |
| L19 | S 20°45'59" W | 42.19' |
| L20 | S 11°33'25" W | 65.09' |
| L21 | S 21°00'21" W | 188.87' |

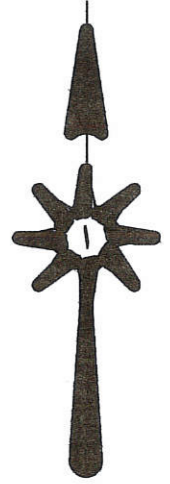

LEGEND

- ⊕ = MAG NAIL SET OVER COR. STONE (REFER TO COUNTY STONE REFERENCES)
- = 5/8 INCH IRON BAR FOUND.
- ⊠ = SPINDLE SET.
- ⊙ = 5/8 INCH IRON BAR SET.

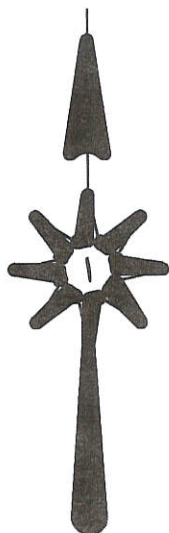

N.W. COR. - SEC. 32

SURVEYED BY

James W. Geeslin
JAMES W. GEESLIN
 P.S. No. 7764

W. LINE - N.W. 1/4 - SEC. 32 & TOWNSHIP LINE ROAD (40' R/W)

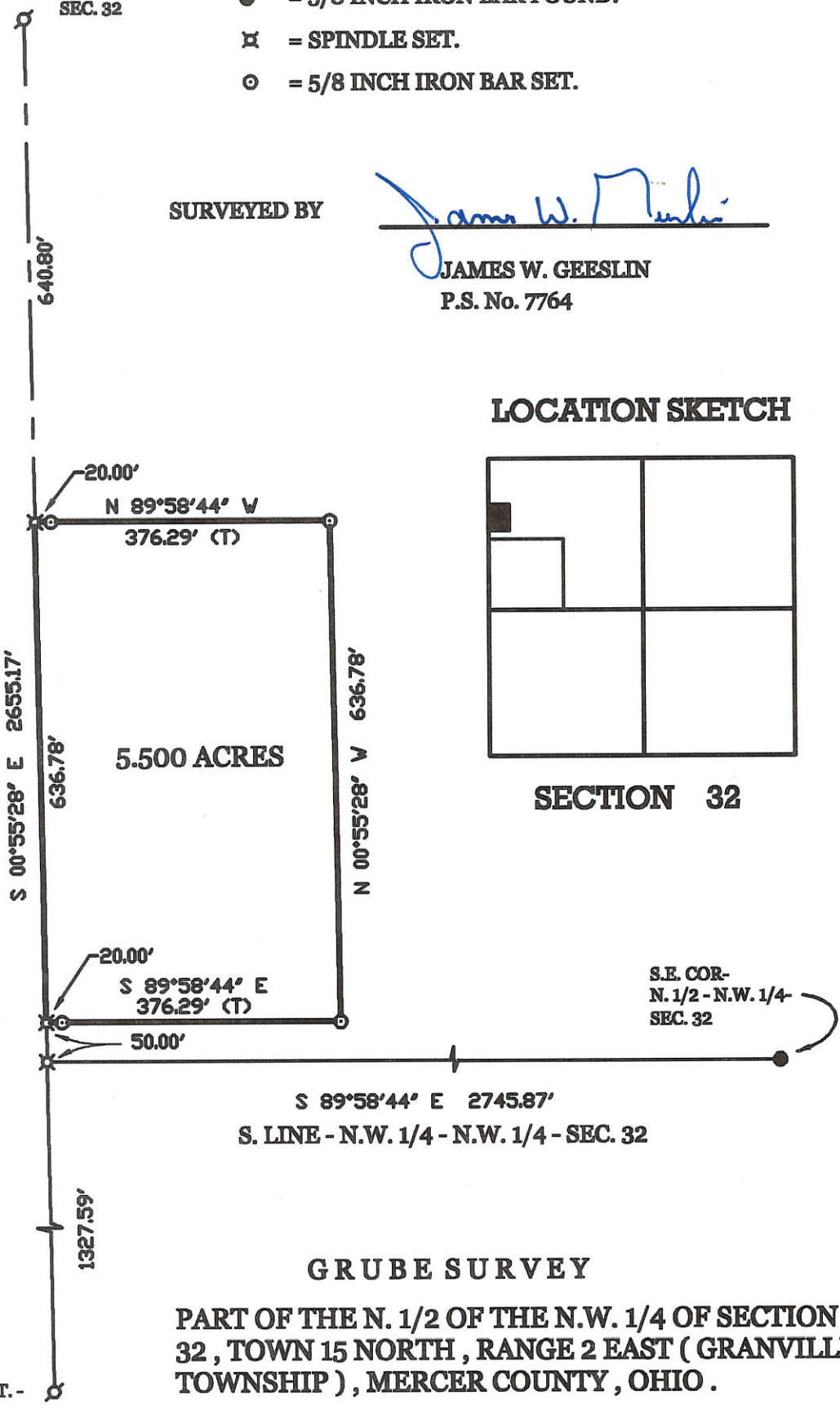

LOCATION SKETCH

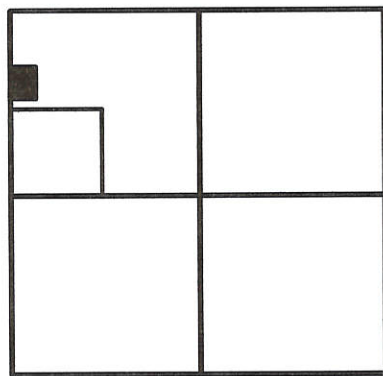

SECTION 32

GRUBE SURVEY

PART OF THE N. 1/2 OF THE N.W. 1/4 OF SECTION 32, TOWN 15 NORTH, RANGE 2 EAST (GRANVILLE TOWNSHIP), MERCER COUNTY, OHIO.

AUGUST 3, 2004

SCALE 1" = 200'



GEESLIN LAND SURVEYING

P.O. BOX 422
 CELINA, OHIO 45822
 PHONE: (419) 586-6155
 FAX: (419) 678-9332

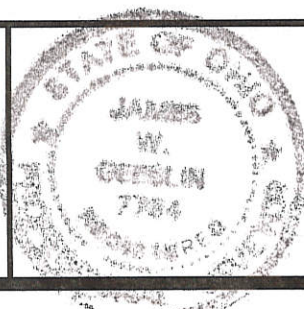

| | |
|---|------------------------------------|
| PERMANENT PARCEL No. _____ | |
| Part of _____ Sec. _____ T. _____ R. _____ Township | |
| Grantor: _____ | Area Retained: _____ Acres |
| Grantee: _____ | Area Retained: _____ Acres |
| Deed References: _____ | |
| APPROVALS: AGENCY: _____ | Board of Health Date _____ |
| | Township Zoning Officer Date _____ |
| | County Engineer Date _____ |

LEGEND

- "A" = STONE N^o 1161 AT N.E. COR. ~ SEC. 32.
- "B" = STONE N^o 1138 AT E. 1/4 POST ~ SEC. 32.
- "C" = FD. 3/4" IRON BAR FROM SURVEY BY B. R. GEBHART DATED MARCH 30, 1964. DUG FOR STONE ~ FD, NONE.
- "D" = FD STONE AT CENTER OF SEC. 32 ~ SEE SURVEY BY MARCUS SCHUYLER DATED SEPT 10, 1864, RECORDED IN SURVEY BOOK 1, PG. 273.
- "E" = MINE SPIKE SET.
- "F" = 5/8" X 30" IRON BAR SET.

LOCATION SKETCH

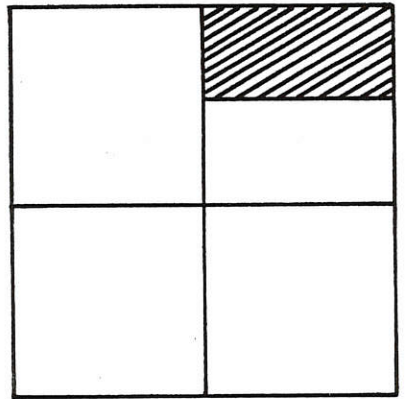

SECTION 32

1432200001
1432200002
1432200008

N LINE ~ N.E. 1/4 ~ SECTION 32 & E WATKINS RD.
S. 89° 49' 00" W ~ 2663.60

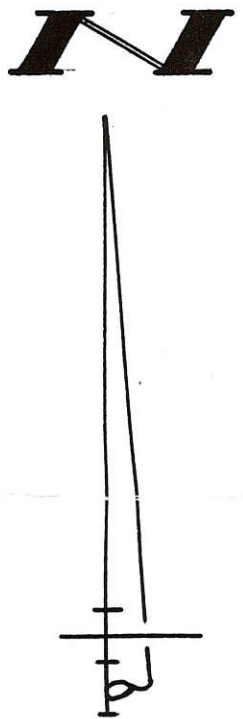
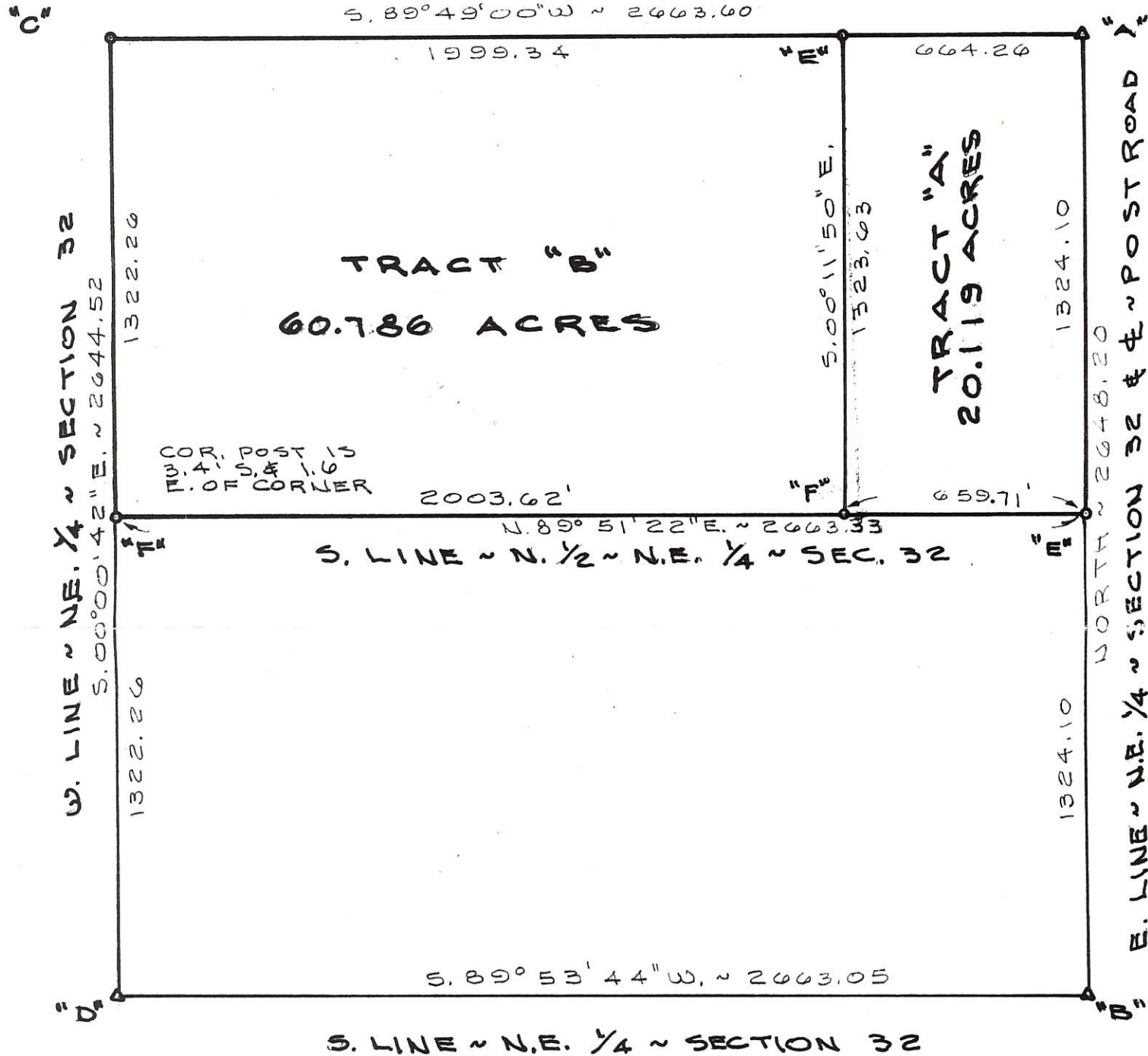

SURVEYED BY Gordon L. Geeslin
GORDON L. GEESLIN
REGISTERED SURVEYOR
NR 5372

RAMMEL SURVEY
OF THE N. 1/2 OF THE N.E. 1/4 OF SECTION 32, TOWN 15 NORTH,
RANGE 2 EAST (GRANVILLE TWP.), MERCER COUNTY, OHIO.

AUGUST 1, 1989

FILED IN SURVEY BOOK

SCALE 1" = 400'

REVISED OCT. 18, 1989

GORDON L. GEESLIN

LAND SURVEYOR
810 EAST MARKET STREET
CELINA, OHIO
PHONE (419) 586-6155



PERMANENT
PARCEL No. _____

Part of: _____ Sec. _____ T _____ R _____ Township

Grantor: _____ Area Retained: _____ Acres

Grantee: _____ Area Transferred: _____ Acres

Deed References: _____

APPROVALS:

AGENCY: Board of Health

County Sanitary Engineer

County Engineer

DATE:

7-270-896

14-6 14-32-200-004

SURVEY FOR HELEN V. AISENBREY

BEING A PARCEL OF LAND LOCATED IN NORTHEAST QUARTER
OF SECTION 32, GRANVILLE TOWNSHIP, TOWN 15 NORTH,
RANGE 2 EAST, MERCER COUNTY, OHIO

NOTE: RETRACE
OF EXISTING
TRACT.

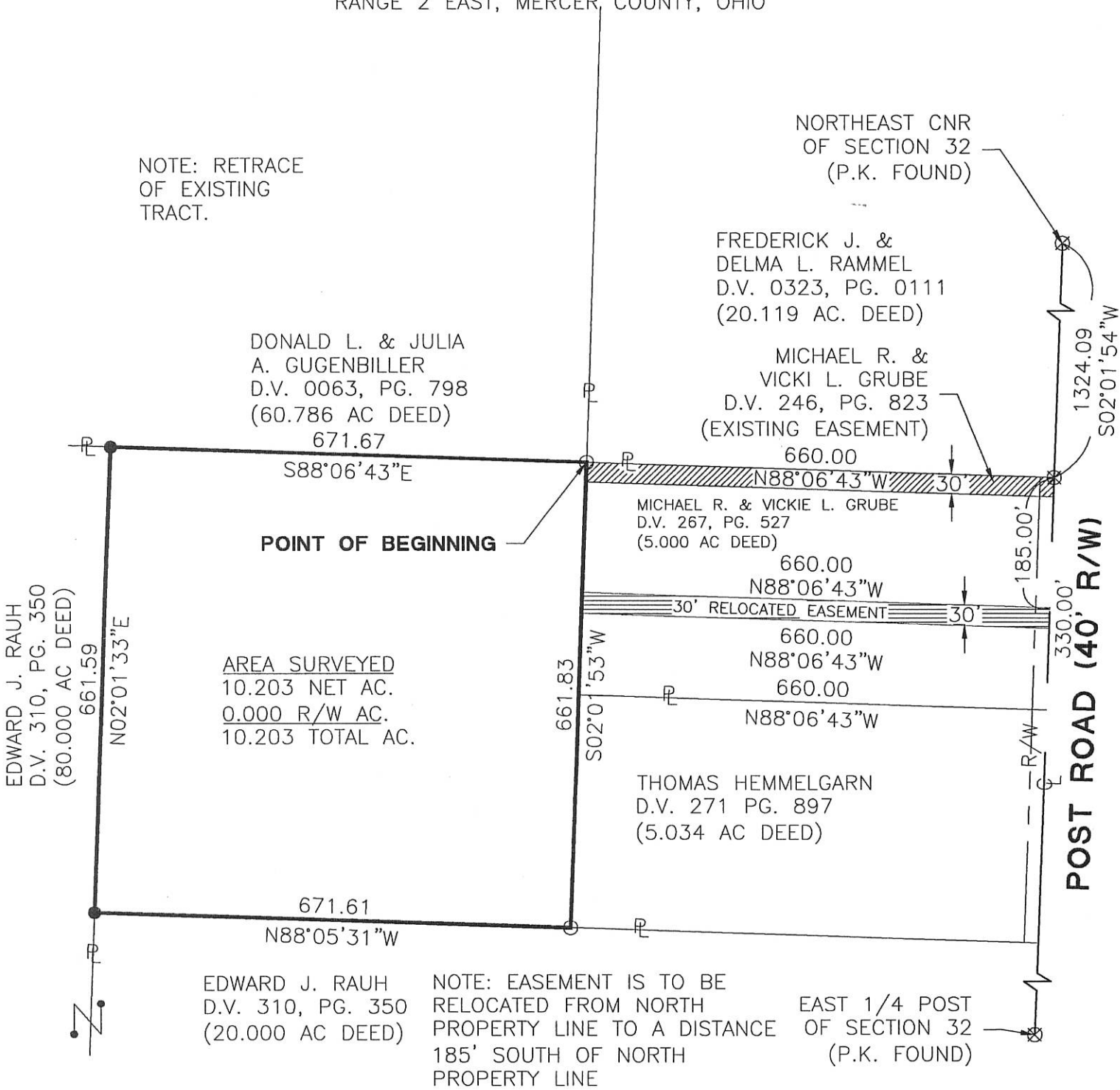

EDWARD J. RAUH
D.V. 310, PG. 350
(20.000 AC DEED)

NOTE: EASEMENT IS TO BE
RELOCATED FROM NORTH
PROPERTY LINE TO A DISTANCE
185' SOUTH OF NORTH
PROPERTY LINE

EAST 1/4 POST
OF SECTION 32
(P.K. FOUND)

= RELOCATED EASEMENT
 = EXISTING EASEMENT

Michael R. Grube
EASEMENT GRANTOR

Vicki L. Grube
EASEMENT GRANTOR

Thomas Hemmelgarn
ZONING INSPECTOR

- Wood Post Found
- Iron Pin Set
- P.K. Nail Set
- P.K. Nail Found

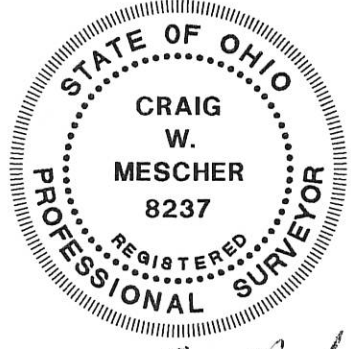
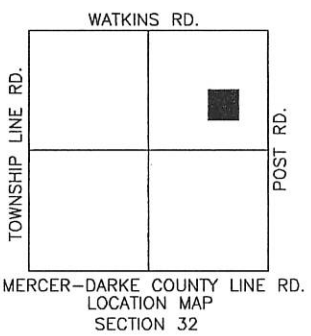

Surveyed By: *Craig W. Mescher*
Craig W. Mescher Reg. Surveyor No. 8237
Date: 11-25-03

| | | | |
|--|----------------------|--------------------|----------------------------|
| References: Bearings from Mercer County GPS. Referenced Rammel survey on 8-1-89, done by Gordon Geeslin, #5372. | Scale: 1" = 200' | | |
| Part of <u>NW 1/4 Sec. 32 T15-NR2-E GRANVILLE Twp., Mercer Co., OH</u> Grantor: <u>Helen Aisenbrey</u> Deeds: _____ Area Retained _____ Ac. Grantee: <u>Ryan Bihn</u> Area _____ Ac. | | | |
| Approvals: Agency: Bd. of Health Date: _____ | Co. San. Eng _____ | Co. Engineer _____ | Permanent Parcel No. _____ |

Field Work
and Drawn By:
Doug Bihn

LEGEND

- "A" = STONE NO 1161 AT N.E. COR. ~ SEC. 32.
- "B" = STONE NO 1138 AT E. 1/4 POST ~ SEC. 32.
- "C" = FD. 3/4" IRON BAR FROM SURVEY BY B.R. GEBHART DATED MARCH 30, 1964. DUG FOR STONE ~ FD, NONE.
- "D" = FD STONE AT CENTER OF SEC. 32 ~ SEE SURVEY BY MARCUS SCHUYLER DATED SEPT 10, 1864, RECORDED IN SURVEY BOOK 1, PG. 273.
- "E" = MINE SPIKE SET.
- "F" = 5/8" X 30" IRON BAR SET.

LOCATION SKETCH

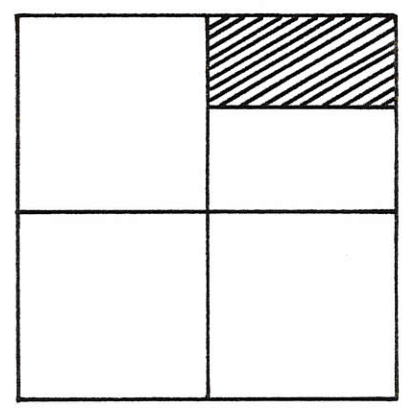

SECTION 32

1432200001; 1432200002
-008

NOTE

RAMMEL'S PRESENT DEED (VOL. 211, PG. 11) MAKES THE STATEMENT "TOWN 15 SOUTH". THIS SHOULD READ TOWN 15 NORTH.

N. LINE ~ N.E. 1/4 ~ SECTION 32 & WATKINS RD.
S. 89° 49' 00" W ~ 2663.60

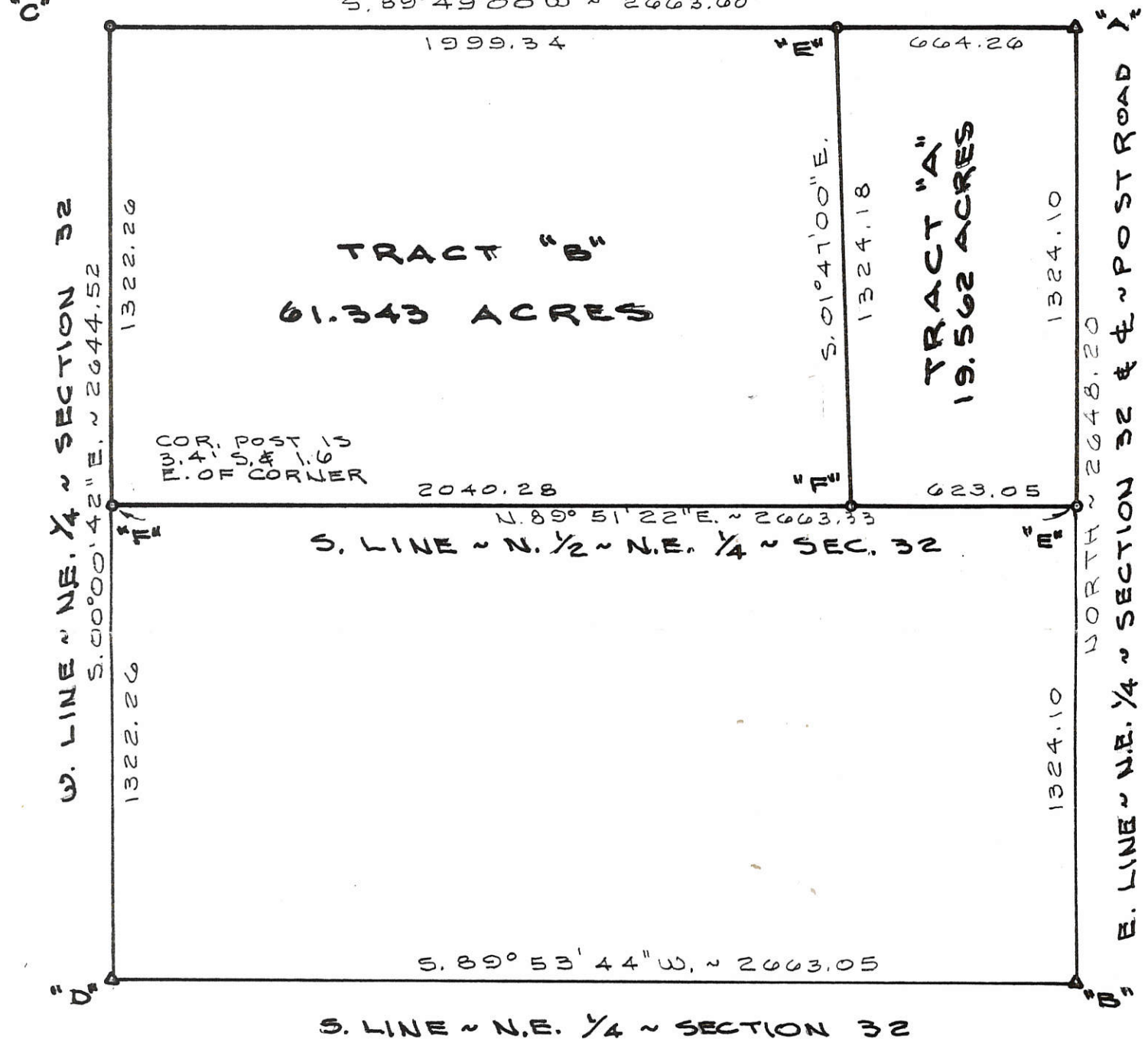

SURVEYED BY Gordon L. Geeslin
GORDON L. GEESLIN
REGISTERED SURVEYOR
NR 5372

RAMMEL SURVEY
OF THE N. 1/2 OF THE N.E. 1/4 OF SECTION 32, TOWN 15 NORTH,
RANGE 2 EAST (GRANVILLE TWP.), MERCER COUNTY, OHIO.

AUGUST 1, 1989

FILED IN SURVEY BOOK

SCALE 1"=400'

| | | |
|---|--|---|
| GORDON L. GEESLIN LAND SURVEYOR 810 EAST MARKET STREET CELINA, OHIO PHONE (419) 586-6155 | | PERMANENT PARCEL No. _____ |
| | | Part of: _____ Sec. _____ T. _____ R. _____ Township _____ Grantor: _____ Area Retained: _____ Acres Grantee: _____ Area Transferred: _____ Acres Deed References: _____ |
| | | APPROVALS: AGENCY: Board of Health _____ County Sanitary Engineer _____ County Engineer _____ DATE: _____ |

1432200008

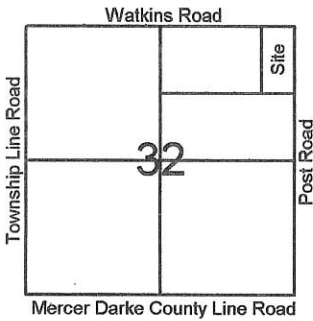

Legend:

- ▲ Cornerstone @ the NE corner of Section 32
- △ Iron pin @ the N1/4 post of Section 32
- ▲ Cornerstone @ the E1/4 post of Section 32
- Mag nail set
- 5/8" X 30" Iron pin w/cap set
- ⊗ Mine spike found (Geeslin)
- ⊙ Iron pin found (Geeslin)

References:
1. Survey by Gordon Geeslin dated 10-18-89

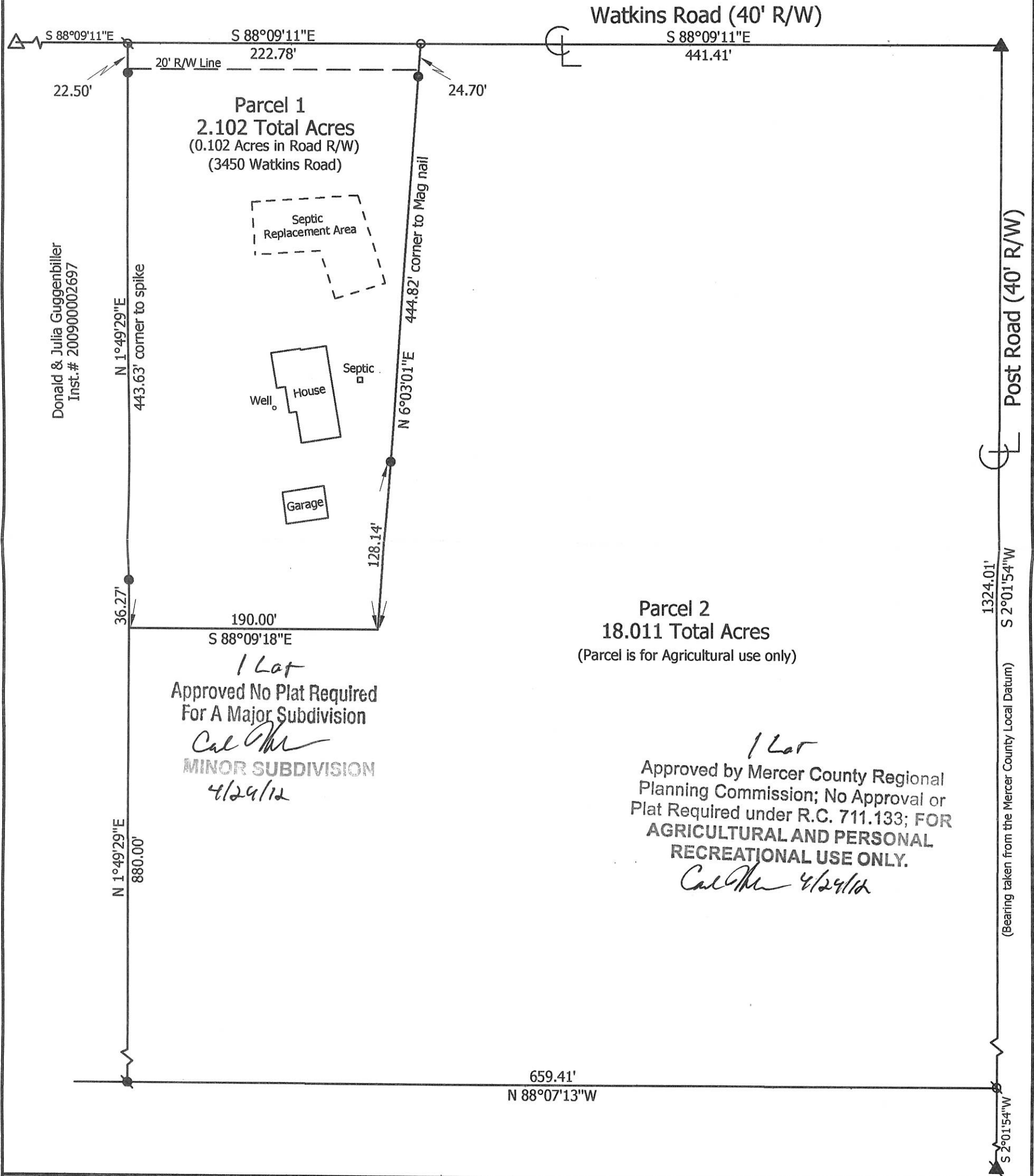
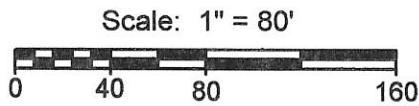

Marbaugh Land Surveying

1901 Carolina Court
Celina, Ohio 45822
(419) 586-4293

Kent Marbaugh
Kent B. Marbaugh P.S. 7421



Guggenbiller Poultry Survey

State of: Ohio County: Mercer
Township: Granville Sec: 32 Town: 15N Range: 2E
City/Village: Subdivision: Lot:
Deed References: Inst. # 201100006235 Date Surveyed: 4-9-12

Approvals:
Agency: Board of Health Township Zoning Inspector County Engineer
Date: 4-24-12 4-18-12

14-G(32)

1432200009

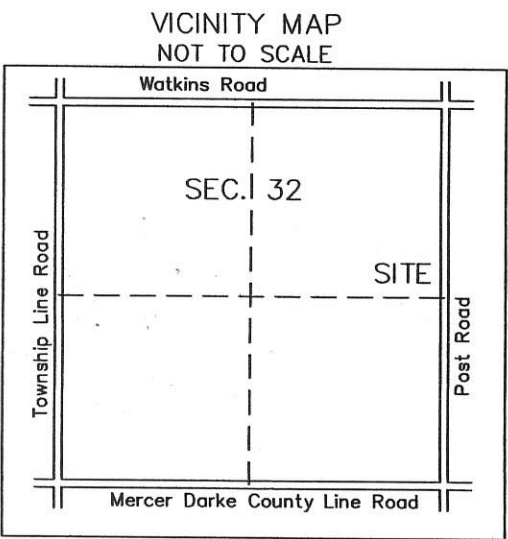

TYLER RAUH SURVEY

N.E. Cor.
N.E. 1/4
Sec. 32



SCALE: 1" = 100'

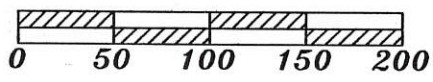

BASIS OF BEARING IS MERCER COUNTY LOCAL DATUM

LEGEND

- MAG NAIL SET
- ⊙ PK NAIL FOUND
- ⊗ R.R. SPIKE FOUND
- REBAR FOUND
- 5/8" X30" REBAR SET
W/ CAP STAMPED
"LJBILL PLS 7557"

SURVEY REFERENCES

- Helen V. Aisenbrey Survey by Craig Mescher dated 11-25-2003
- Mike Grube Survey by James A. VandenBosch dated 1977
- Rammel Survey by Gordon L. Geeslin dated 10-18-1989

Ryan T. Bihn &
Holly A. Bihn
O.R.V. 181 Pg. 685
10.203 Acres

Thomas N. Hemmelgarn &
Delores D. Hemmelgarn
Instrument.# 201300004308
5.034 Acres

Remainder 17.299 acres
**Approved by Mercer County Regional
Planning Commission; No Approval or
Plat Required under R.C. 711.133; FOR
AGRICULTURAL AND PERSONAL
RECREATIONAL USE ONLY.**

160r
MINOR SUBDIVISION
Carroll
Approved No Plat Required
For A Major Subdivision
3/2/17

Center of Creek

Proposed Septic test hole 1
Treatment Area
test hole 2
2.711 Acres
0.150 Acres in R/W
2.561 Acres Net

Proposed House

PAID
MAR 0 2017

PAID
MAR 06 2017

Karen J. Rauh Trust
Instrument.# 200900006696
20.00 Acres

Mercer Co. Health Dept.

MERCER COUNTY COMMISSIONERS
GELINA, OHIO

State of: Ohio County: Mercer
 Township of: Granville Section: 32 Town: 15N Range: 2E
 Deed References: Inst.#200900006696

| | | |
|-------------------------------|---------------------------|--------------------|
| Approvals: <i>[Signature]</i> | <i>[Signature]</i> | <i>[Signature]</i> |
| Agency: Board of Health | Township Zoning Inspector | County Engineer |
| Date: 3-6-17 | | 3-3-17 |



Larry Bill Land Surveying
9826 New Harrison - Bradford Road
Bradford, Ohio 45308
Phone (937) 448-6320
Larry J. Bill 1/26/2017
LARRY J. BILL, P.S. #7557 DATE

1432300005

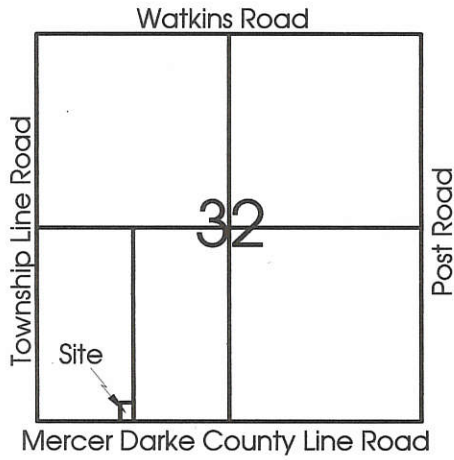

Legend:

- Cornerstone @ S1/4 Post Section 32
- Cornerstone @ SW Corner Section 32
- RR Spike from Geeslin Survey
- 5/8" X 30" Iron Pin with cap set
- MAG nail set
- Iron Pin from Geeslin Survey

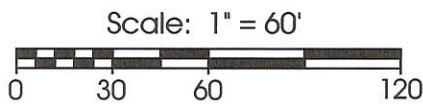

Note: Reference is made to a Survey by Gordon Geeslin dated 2-9-94

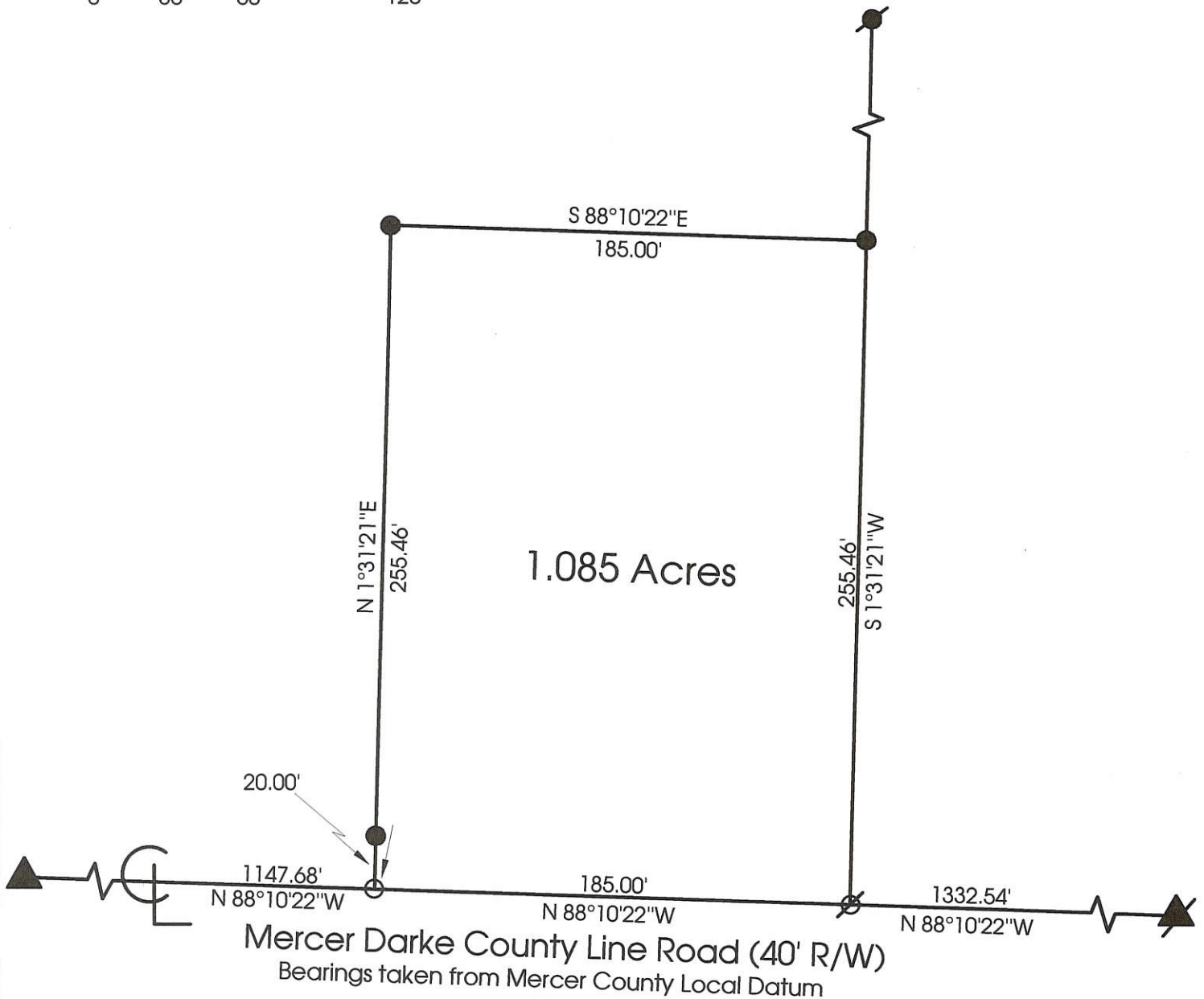

Marbaugh Land Surveying
 1210 Yorkshire Court
 Celina, Ohio 45822
 (419) 586-4293
Kent Marbaugh
 Kent B. Marbaugh P.S.7421



Langenkamp Survey

State of: Ohio County: Mercer
 Township: Granville Sec: 32 Town: 15N Range: 2E
 City/Village: _____ Subdivision: _____ Lot: _____
 Deed Ref: Vol.251 Pg.271 Date Surveyed: 10-7-99

Approvals: *Michelle Kemio* _____
 Agency: Board of Health County Sanitary Engineer
 Date: 10/8/99 *John F. Ellinger*
 County Engineer
10-8-99

1432300006

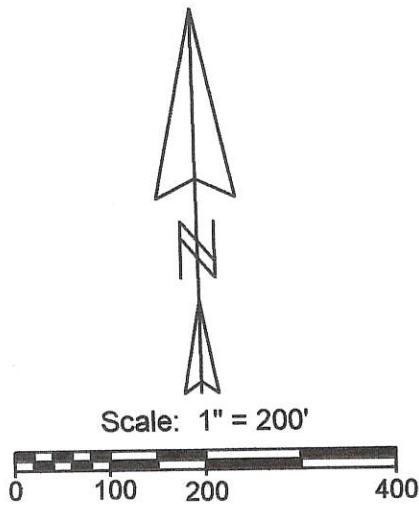
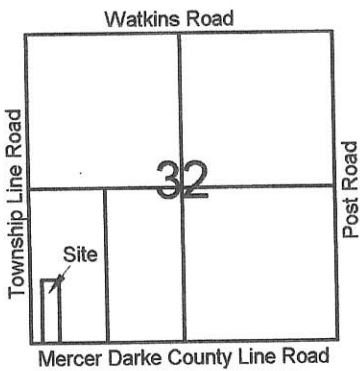

- Legend:**
- ▲ Cornerstone @ S1/4 Post Section 32
 - ▲ Cornerstone @ SW Corner Section 32
 - ⊙ P.K. nail from Geeslin Survey
 - 5/8" X 30" Iron Pin with cap set
 - MAG nail set
 - Iron Pin from Geeslin Survey

Note: Reference is made to a Survey by Jim Geeslin dated 7-9-07

Note: Parcels 1 & 2 are to be combined to create a parcel for agricultural use only.

Parcel 1 & 2 Combined
 Approved by Mercer County Regional Planning Commission; No Approval or Plat Required under R.C. 711.133; FOR AGRICULTURAL AND PERSONAL RECREATIONAL USE ONLY.

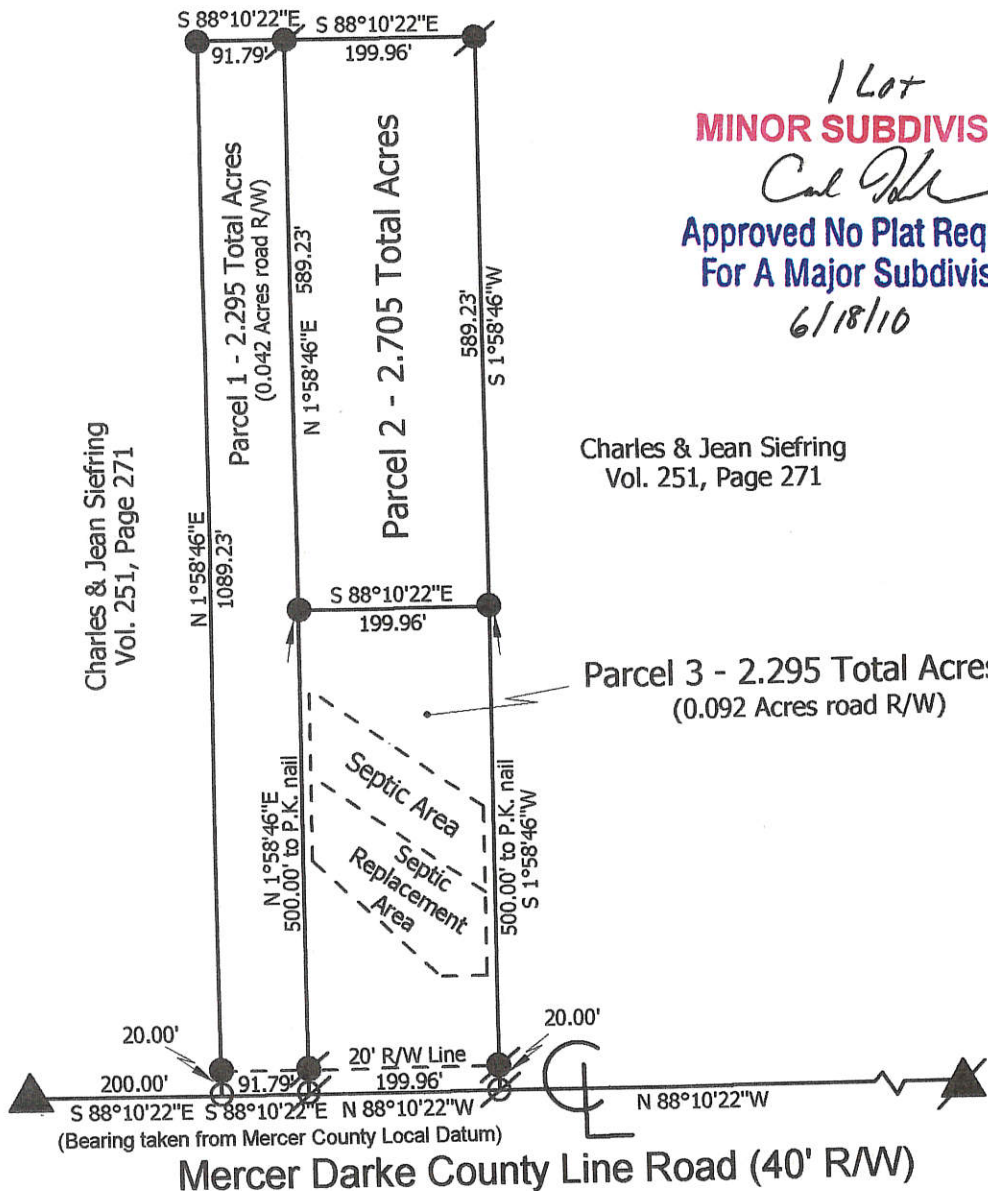

1 Lot
MINOR SUBDIVISION
Carl [Signature]
 Approved No Plat Required For A Major Subdivision
 6/18/10

Charles & Jean Siefring
 Vol. 251, Page 271

Parcel 3 - 2.295 Total Acres
 (0.092 Acres road R/W)

Marbaugh Land Surveying
 1901 Carolina Court
 Celina, Ohio 45822
 (419) 586-4293
Kent Marbaugh
 Kent B. Marbaugh P.S.7421



Siefring Survey
 (3045 Mercer Darke County Line Road)

State of: Ohio County: Mercer
 Township: Granville Sec: 32 Town: 15N Range: 2E
 City/Village: _____ Subdivision: _____ Lot: _____
 Deed Ref: Inst. #200700005253 Date Surveyed: 6-8-10

Approvals: *[Signature]* Board of Health *[Signature]* Township Zoning Inspector *[Signature]* County Engineer
 Date: 6-17-10 6-17-10

SURVEYED BY

James W. Geeslin
JAMES W. GEESLIN
P.S. No. 7764

LOCATION SKETCH

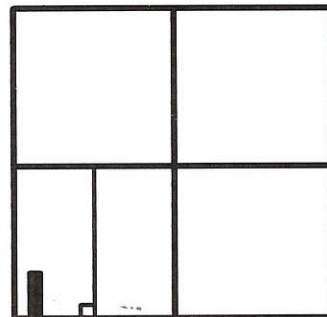

SECTION 32

W. 1/4 PT. -
SEC. 32

LEGEND

- △ = IRON BAR SET OVER COR. STONE .
- = MAG NAIL FOUND .
- = MAG NAIL SET .
- ⊙ = 5/8 INCH IRON BAR SET .

W. LINE - S.W. 1/4 - SEC. 32 & TOWNSHIP LINE RD.
N 00°53'01" E 2661.72'

Approved by Mercer County Regional
Planning Commission; No Approval or
Plat Required under R.C. 711.133; FOR
AGRICULTURAL AND PERSONAL
RECREATIONAL USE ONLY.

N 88°10'22" W
200.00'

5.001 ACRES

S 01°58'46" W 1089.23' (T)

N 01°58'46" E 1089.23' (T)

* THIS PARCEL IS FOR AGRI-
CULTURAL PURPOSES ONLY.

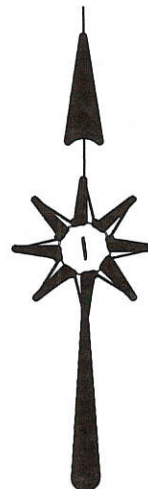

CHARLES & JEAN SIEFRING
78.915 ACRES
VOL. 251 PG. 271

S.W. COR. -
SEC. 32

S. 1/4 PT. -
SEC. 32

20.00' 291.73' 200.00' 2173.57'

S 88°10'22" E 2665.30'

S. LINE - S.W. 1/4 - SEC. 32 & MERCER-DARKE COUNTY LINE RD.

SIEFRING SURVEY

PART OF THE W. 1/2 OF THE S.W. 1/4 OF SECTION 32 , TOWN 15 NORTH ,
RANGE 2 EAST , (GRANVILLE TOWNSHIP) , MERCER COUNTY , OHIO .

JULY 9 , 2007

SCALE 1" = 200'



**GEESLIN
LAND SURVEYING**

107 N. CEDAR STREET
COLDWATER , OHIO 45828
PHONE: (419) 586-6155
FAX: (419) 678-9332



PERMANENT PARCEL No. _____

Part of: _____ Sec. _____ T. _____ R. _____ Township

Grantor: _____ Area Retained: _____ Acres
Grantee: _____ Area Retained: _____ Acres

Deed References: _____

| | | | |
|-----------------------------|----------------------------|------------------------------------|----------------------------|
| APPROVALS: AGENCY: _____ | Board of Health Date _____ | Township Zoning Officer Date _____ | County Engineer Date _____ |
|-----------------------------|----------------------------|------------------------------------|----------------------------|

15 North
Town

2 East
Range

32
Section

Granville
Township

1432100001

Gibson Township

Sec 30

Sec 31

Basis of Bearings:
Assumed a bearing of N 89°00'00" on the section line between quarter corner and west section corner.

Detail "A"

Detail "B"

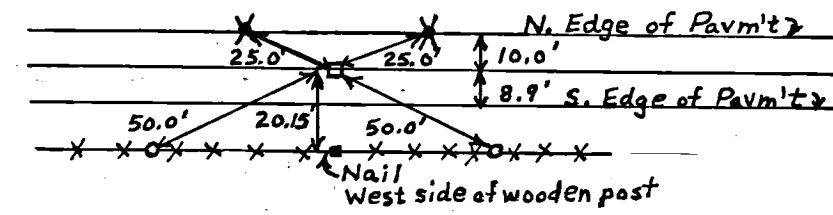
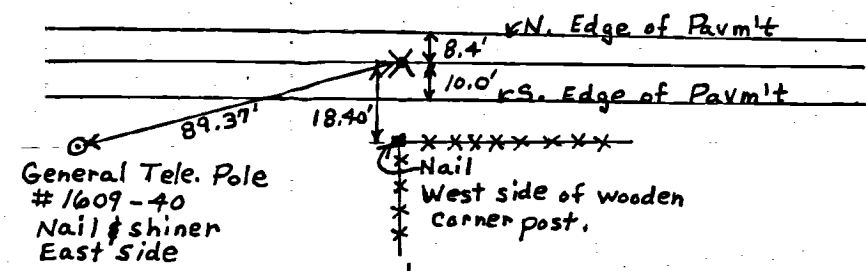

Raymond H. & Adele Post
Vol. 184 Pg. 8

Hilda C. Brunswick
Vol. 222 Pg. 413

Ray H. Post
Vol. 170 Pg. 393

Sec 29
Section Corner

Sec 28
Section Corner

County Stone
Reference #62

N 89°00'00" W 1267.2' Section Line S 89°00'00" E ~200.00' S 89°00'00" E ~200.00' 1096.75' N 89°00'00" W N 89°11'30" W 1331.88' (CALL DISTANCE) N 89°11'30" W Watkins Rd

Sec 32
County dug and did not find a stone. Split Watkins Rd. at intersection for line between quarter section corner and west section corner. Extension of section line past the quarter section corner west did not fit.

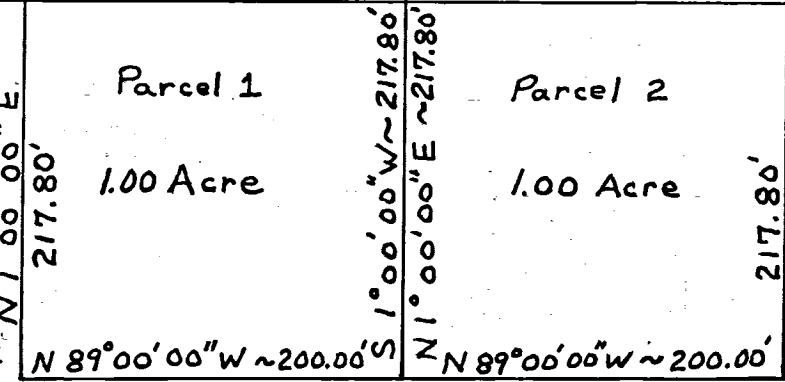

See Detail "A" above for ties

See Detail "B" above for ties

Found Patch where County dug for stone. They found nothing. We enlarged the area dugged and found nothing. Place checked for line and distance.
Fred & Delma Rammel
Vol. 211 Pg. 11

Found Patch where County dug for stone. They found nothing.

County Stone Reference #669 Found all Ties

Note: South corners not set as requested by client.

Certification:

I hereby certify that this survey was done under my supervision and that all measurements taken and corners set are correct.

James A. Vanden Bosch
James A. Vanden Bosch
Registered Surveyor #6009

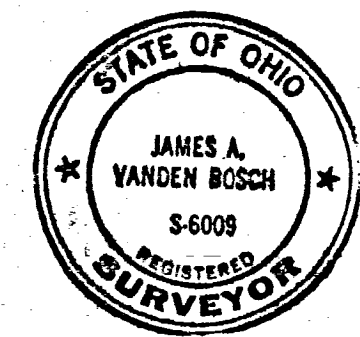

- Legend: • Iron Spike (Set)
o 1" Iron Pipe (Found)
□ Wooden Reference Stake (Found)
⚡ 3/8" Iron Reinf. Rod (Found)
x 3/4" Iron Reinf. Rod (Set)
xxx Fence Line

Surveyors BK. 5, Page 11

Scale: 1" = 100'

Table with 3 columns: Date, Drawn by, Drawing No. Content: Prepared for Gene Grube, 2~1 Acre Tracts, Granville Township, Midwest Land Surveying Company, 528 Unger Avenue, Englewood, Ohio 45322, Date: 8-18-73, Drawn by K.G.G., Drawing No.

32 NE 1/4 SECTION 15 NORTH TOWN 2 EAST RANGE GRANVILLE TOWNSHIP MERCER COUNTY OHIO STATE

1432200005



E. LINE OF SECTION 32 POST ROAD (40' R/W)
 S 1°00'E ~ 1322.30' S 1°00'E ~ 330.00'

NE Cor. Sec. 32, T15N, R2E

WATKINS ROAD

Fred & Delma Rammel
 D.B. 211 Pg. 11

5.000 ACRES

Helen V. Aisenbrey
 D.B. 206 Pg 441

N. LINE OF SOUTH HALF OF NORTHEAST QUARTER
 N 88°47'E ~ 660.00'

S 88°47'W ~ 660.00'

N 1°00'W ~ 330.00'

1/2 Sec. Line 2 WOOD COR. POST

LEGEND

- o IRON PIN SET
- x R.R. SPK SET

I HEREBY CERTIFY THAT THIS SURVEY WAS DONE UNDER MY SUPERVISION AND THAT ALL MEASUREMENTS TAKEN AND CORNERS SET ARE CORRECT

James A. Vanden Bosch
 James A. Vanden Bosch
 Registered Surveyor No. 6009

SURVEY OF 5.000 ACRES
 FOR
 MIKE GRUBE
 R.R. #1
 FORT RECOVERY, OHIO

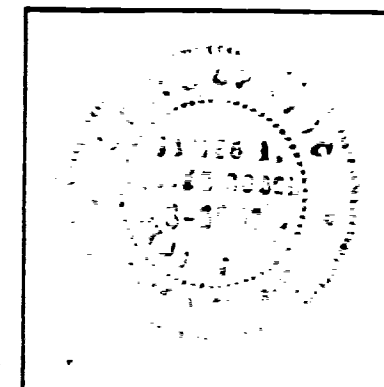

| | | |
|---|--|-----------------------------------|
| DRAWN <i>JVB</i> CHK'D _____ JOB NO. 77-02 | MIDWEST ENGINEERING and LAND SURVEYING CO. Englewood, Ohio Greenville, Ohio 513 836-1137 513 548-8788 | F.B. 13 Pg. 25 SHEET 1/1 |
| SCALE = 1" = 100' | | DATE : FEB. 77 |

SURVEY OF 1.260 ACRE TRACT IN THE NE 1/4 OF THE SE 1/4 OF SECTION 32, TOWNSHIP 15, RANGE 2 EAST. SITUATED IN GRANVILLE TOWNSHIP, MERCER COUNTY, OHIO OWNER: WERLING AND SONS INC., BOX 147, BURKETTSTVILLE, OHIO 45310 DEED REFERENCE: VOLUME 266, PAGE 795 (77.8 Ac. MIL) TO CREATE A SINGLE FAMILY RESIDENCE TRACT.

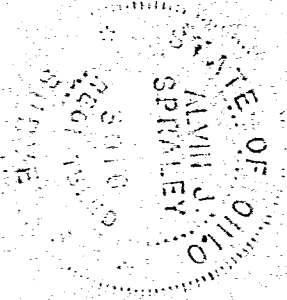

SURVEYED 3-29-1986

BY ALVIN J. SPRALEY
REG. SURVEYOR No. 5016
NORTH STAR, OHIO

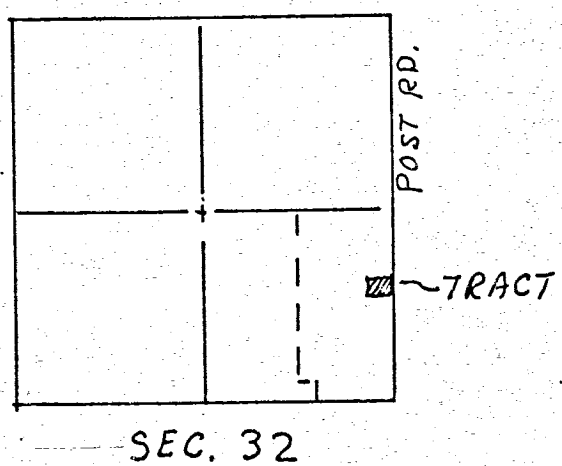
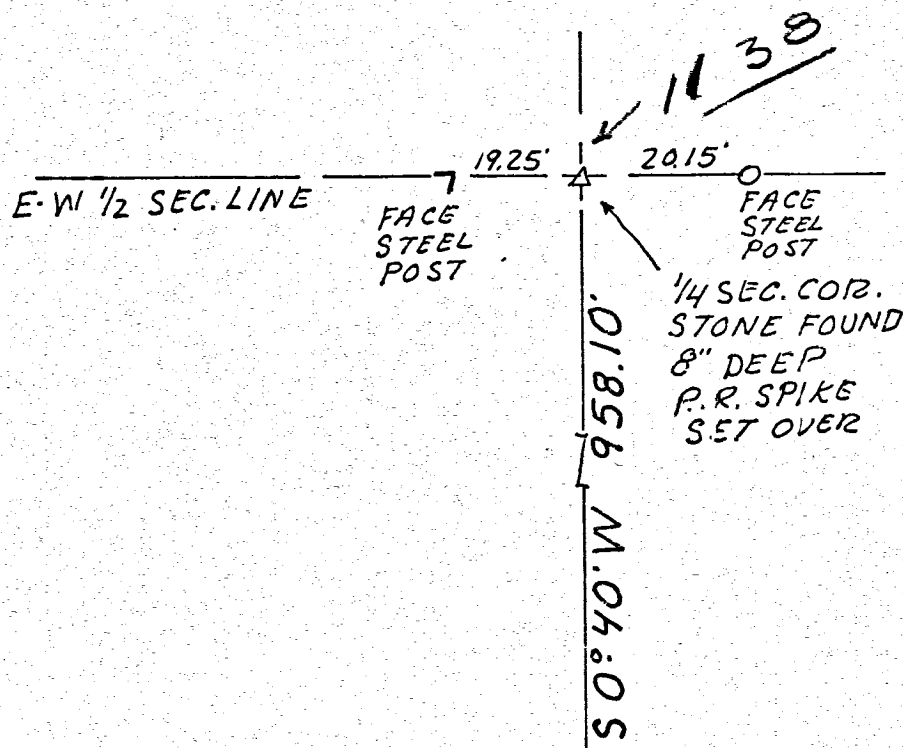
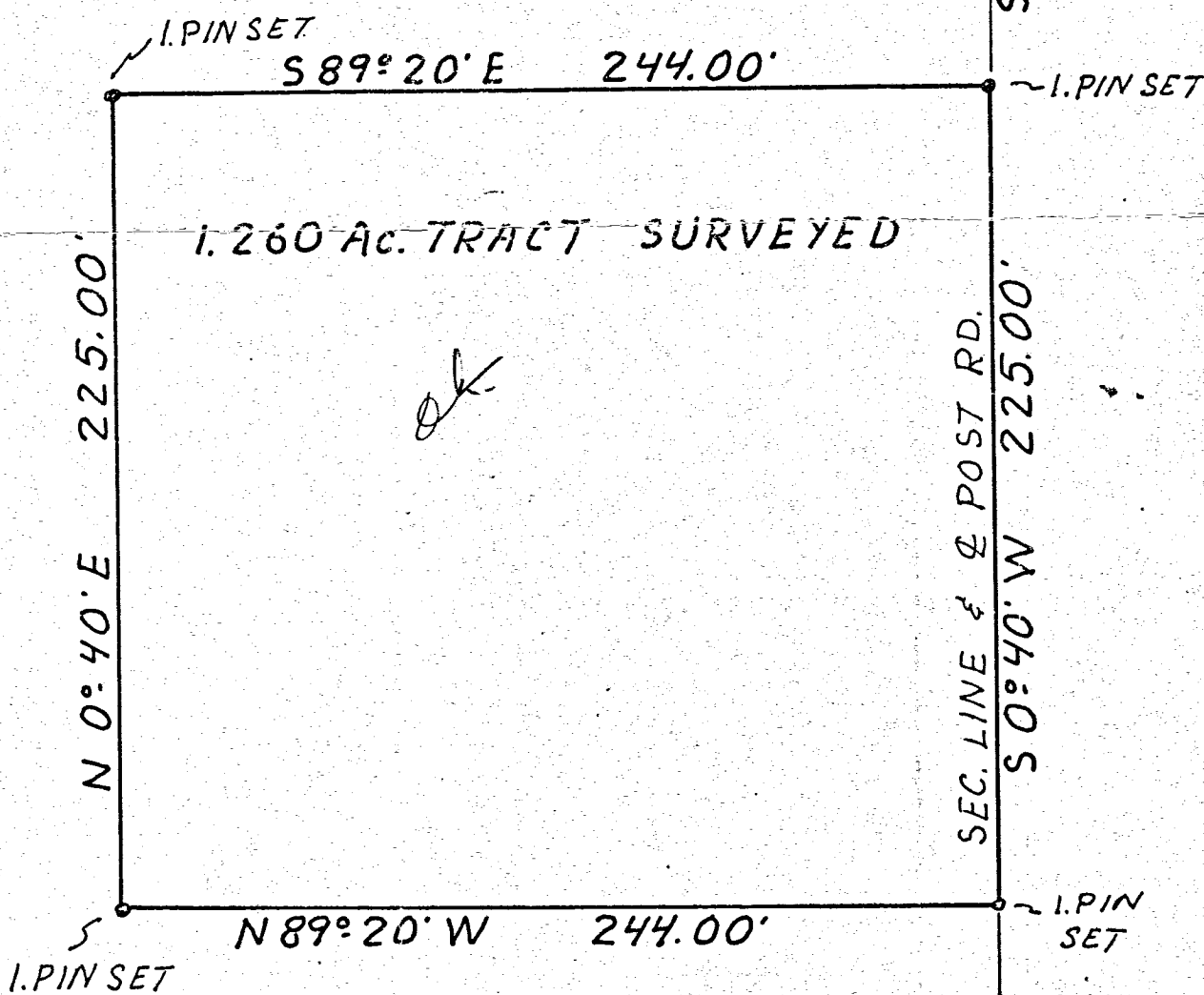
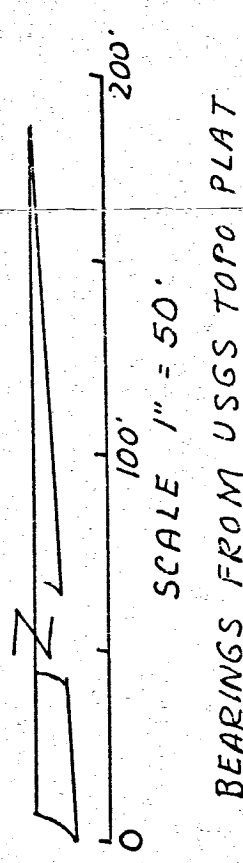

RECEIVED
MERCER CO. ENGR.
Date 5/25/86 By J.M.

REVIEWED
MERCER CO. ENGR.
Date 5/25/86 By J.R.M.

SEC. LINE
CO. LINE
SEC. COR.
I. PIN FROM
CO. REF. 624

FILED IN SURVEY BOOK

SURVEYED BY Gordon L. Geeslin
GORDON L. GEESLIN
P.S. 5372

1432300002
1432300003
1432300004

N. LINE ~ S.W. 1/4 ~ SEC. 32
S. 88° 56' 10" E. ~ 2725.45

COR. POST IS
0.5 N. & 7.7 E
OF OCCUPANCY
1362.72

LEGEND

- "A" = IRON PIN FD. OVER COR. STONE @ S. 1/4 POST ~ SEC. 32 (REPLACED PIN W/ 5/8 IRON BAR & CAP).
 - "B" = IRON PIN FD. @ S.W. COR. OF SEC. 32.
 - "C" = COR. STONE FD. @ CENTER ~ SEC. 32.
 - "D" = P.K. NAIL FD. @ W. 1/4 POST ~ SEC. 32.
 - = MINE SPIKE SET.
 - = 5/8" x 30" IRON BAR SET.
- ~ THE W. LINE ~ S.W. 1/4 WAS ASSUMED TO BEAR NORTH.

LOCATION SKETCH

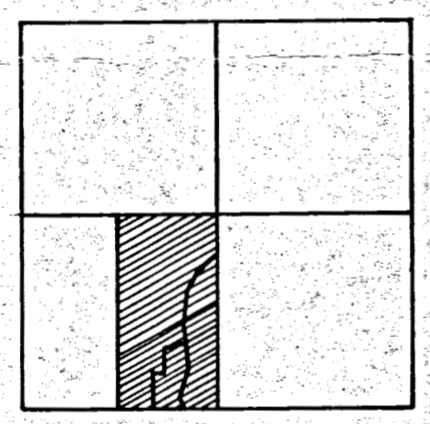

SECTION 32

TRACT THREE
63.351 ACRES

TRACT TWO
13.663 ACRES

TRACT ONE
5.197 ACRES

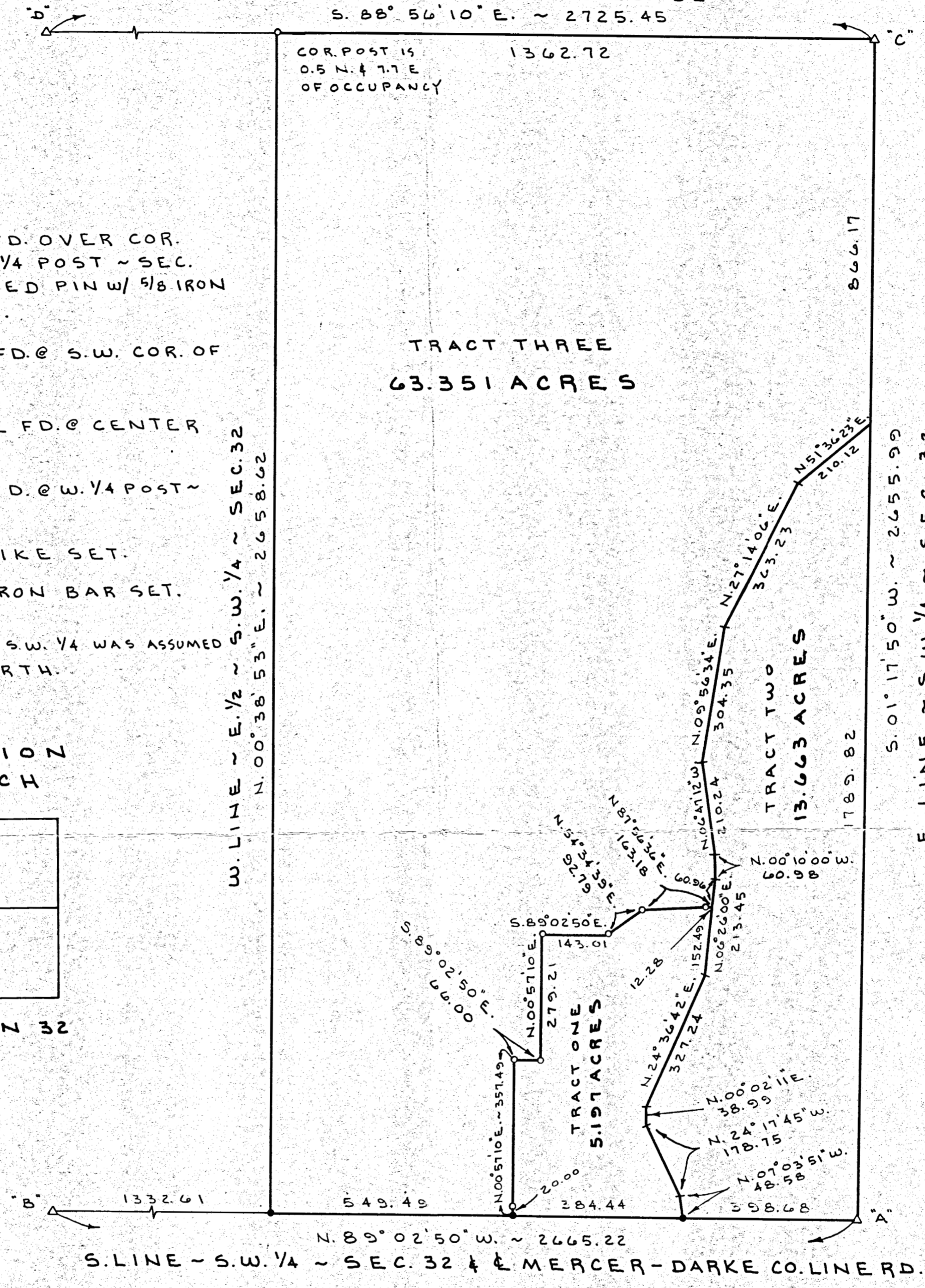

KOESTERS' ESTATE SURVEY

THE EAST HALF OF THE SOUTHWEST QUARTER OF SECTION 32, TOWN 15 NORTH, RANGE 2 EAST, (GRANVILLE TOWNSHIP), MERCER COUNTY, OHIO.

FEBRUARY 9, 1994

SCALE 1" = 200'

GORDON L. GEESLIN
LAND SURVEYOR
810 EAST MARKET STREET
CELINA, OHIO
PHONE (419) 586-6155

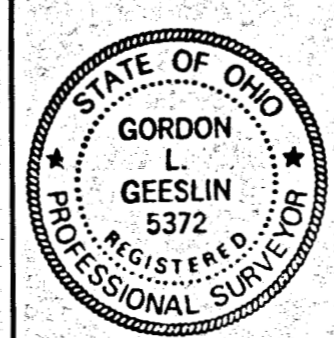

PERMANENT PARCEL No. _____

Part of: _____ Sec. _____ T. _____ R. _____ Township

Grantor: _____ Area Retained: _____ Acres

Grantee: _____ Area Transferred: _____ Acres

Deed References: _____

APPROVALS

| | | | |
|---------------|-----------------|--------------------------|-----------------|
| AGENCY: _____ | Board of Health | County Sanitary Engineer | County Engineer |
| DATE: _____ | | | |