

Hilda Brunswick Trust Survey

Part of the E 1/2 of the SW 1/4 of
Section 29, T15N, R2E
Granville Twp., Mercer County, Ohio

Scale: 1" = 300'
0 150 300 600

1429400001

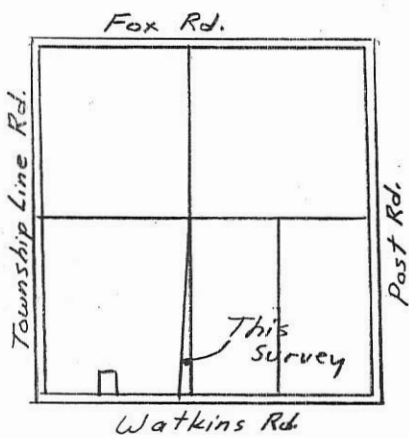

Section 29

~ Legend ~

- Mag nail Set
- ⊗ Iron pin w/cap Set
- △ As Described

Found 16"x14"x10" Stone w/ brickbats
on East side of Wd. Corner Post in poor
Condition. Set I. Pin w/cap S 02°-15'-42"W, 0.56'
from Stone for Reference,
Stone is Center of Section.

Woods

I. Pin set on
south side of
3" Pipe for Ref.

Ernest E. Post Trust
161.02 Ac
Vol. 330, Pg. 574

Hilda C. Brunswick
81.5 Ac.
OR 141, Pg 1087

W. Line, SW 1/4, Sec 29 & Township Line Rd.

N 02°-15'-42"E ~ 2651.46' (To Stone @ Center Sec)

2008.63'

S 01°-06'-59"W ~ 2651.89' (from stone @ center of Sec)

E. Line, SW 1/4, Sec 29

Tract Surveyed

1.613 Ac Total
0.024 Ac Rd R/W
1.589 Ac. Net

SW Corner,
SW 1/4, Sec 29
Survey Spk
fd on Surface

N 87°-50'-38"W
2666.96'

N 87°-50'-38"W
53.00'

20' R/W Line
(40' R/W Total)

SE Corner,
SW 1/4, Sec 29
Survey Spk fd 4 1/2" Deep.

S. Line,
SW 1/4,
Sec 29 & Watkins Rd
(Basis of Bearing
from County
GPS Record.)

Survey Completed Oct 9, 2010

Steven H. Kremer, P.S.
By Steven H. Kremer
New Bremen, Ohio
Registered Surveyor No 7487



29 NE 1/4 SECTION

15 NORTH TOWN

2 EAST RANGE

GRANVILLE TOWNSHIP

MERCER COUNTY

OHIO STATE

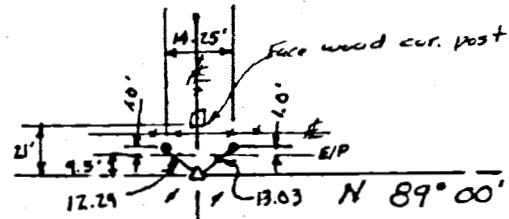

N.W. COR
 N.E. QTR
 SEC. 29, T15N, R2E
 STONE FOUND
 1' below pavement
 Ties to Iron Pins
 4- P.K. Nails set
 4.00' from stone
 in pavement

FOX ROAD

SECTION LINE

638.64'

S 89°00'W 240.19'

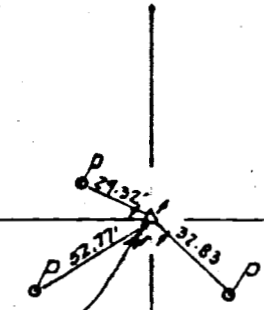

N.E. COR
 N.E. QTR
 SEC 29, T15N, R2E
 STONE FOUND
 1.3' below pavement
 Ties to Nails & Shingles
 in Power Poles
 4- P.K. Nails set
 3.00' from stone
 in pavement

LEGEND

- IRON PIN SET
- ✕ R.R. Spk SET
- P.K. Nail SET
- ▲ STONE FOUND

4.00 ACRES

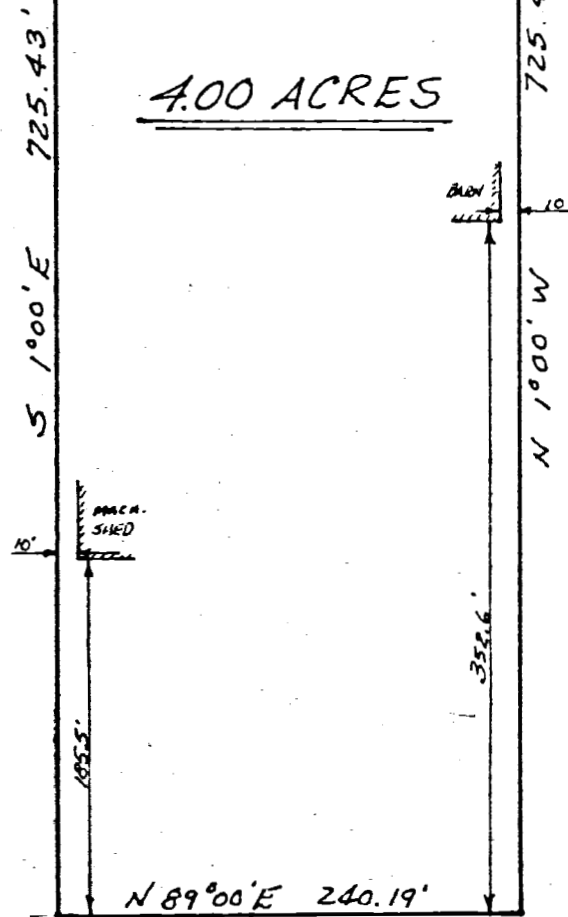

Joseph H. & Cleopha F. Brunswick
 D.B. 255 Pg 414

James A. Vanden Bosch
 James A. Vanden Bosch
 Registered Surveyor No. 6009

SURVEY OF 4.00 ACRES

FOR JOSEPH & CLEOPHA BRUNSWICK

DRAWN BY JTB

JOB NO. 76-138

MIDWEST ENGINEERING
 and LAND SURVEYING CO.
 Englewood, Ohio Greenville, Ohio
 513 836-1137 513 548-8788

F.B. 6 P65 75-77

SHEET

1/1

SCALE: 1" = 100'

DATE: NOV. 1976