

LINE TABLE

LINE	BEARING	DISTANCE
L1	S 71°18'57" E	124.97'
L2	S 44°50'57" E	378.01'
L3	S 40°53'57" E	356.00'
L4	S 41°38'57" E	622.00'
L5	S 41°18'57" E	635.00'
L6	S 34°19'57" E	136.42'
L7	S 59°47'20" E	299.04'
L8	S 47°17'37" E	169.62'
L9	S 34°57'00" E	160.70'
L10	S 28°57'56" E	91.29'
L11	S 20°12'07" E	90.55'
L12	S 13°08'35" E	482.80'
L13	S 17°34'38" E	639.26'
L14	S 24°08'43" E	259.21'
L15	S 36°04'39" E	160.93'
L16	S 49°52'52" E	417.69'
L17	S 72°08'19" E	315.77'
L18	S 58°20'45" E	360.31'
L19	S 36°23'46" E	108.91'
L20	S 27°52'54" E	225.76'
L21	S 79°34'52" E	131.07'
L22	S 58°10'34" E	211.33'
L23	S 43°02'14" E	217.38'
L24	S 23°18'16" E	172.38'
L25	S 76°13'13" E	84.28'

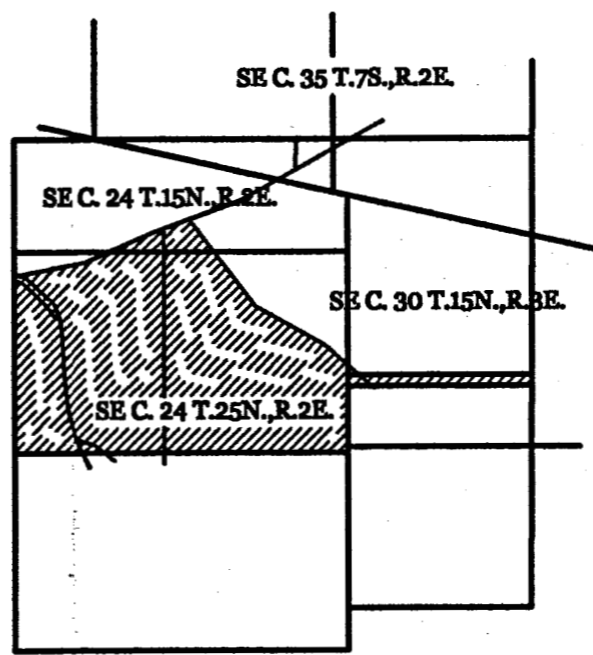

LOCATION SKETCH

SURVEY REFERENCES:
 1) SURVEY OF 36.704 ACRE PARCEL BY G. GEESLIN, P.S. 5372, NOV. 1982.
 2) PRIOR SURVEY OF 83.405 ACRE PARCEL, DEC. 20, 2001.

LEGEND
 Δ = CORNERSTONE (REFER TO MERCER COUNTY STONE RECORDS).
 ✕ = SPINDLE FOUND.
 ● = 5/8 INCH IRON BAR FOUND.
 ◊ = MAG NAIL FOUND.
 ✕ = SPINDLE SET.
 ○ = 5/8 INCH IRON BAR SET.

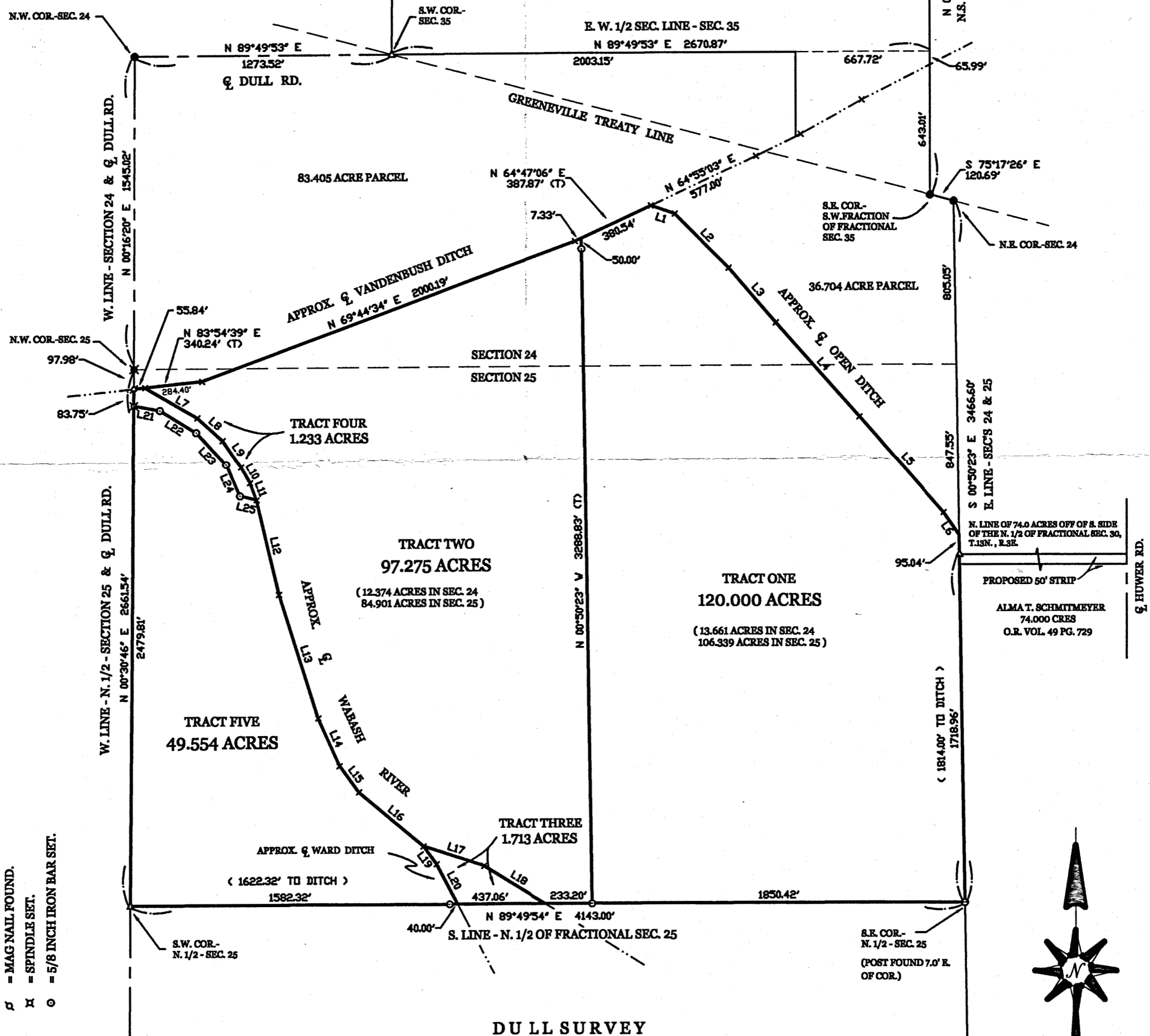

DULL SURVEY

PART OF SECTIONS 24 AND 25, TOWN 15 NORTH, RANGE 2 EAST, (GRANVILLE TOWNSHIP), MERCER COUNTY, OHIO.

April 5, 2004

SCALE 1" = 400'



**GEESLIN
 LAND SURVEYING**

P.O. BOX 422
 CELINA, OHIO
 PHONE (419) 586-6155
 FAX (419) 678-9332

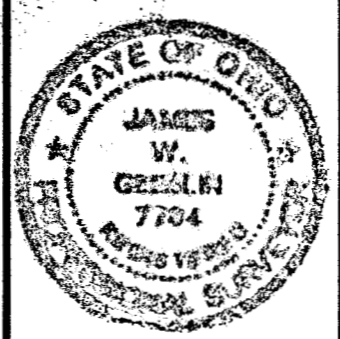

SURVEYED BY *James W. Geeslin*
 JAMES W. GEESLIN
 P.S. No. 7764

142530001
142530002

14-

LEGEND

- "A" = COR. STONE AT W. 1/4 POST ~ FRACT. SEC. 25.
- "B" = WOOD CORNER POST AT E. 1/4 POST ~ SEC. 25.
- "C" = COR. STONE AT S.W. COR ~ FRACT. SEC. 25.
- "D" = BOAT SPIKE SET IN BRIDGE DECK ABOVE APPROX CENTER OF OPEN DITCH.
- "E" = 5/8" IRON BAR FD. AT S.E. COR. ~ FRACT. SEC. 25.
- "F" = 5/8" X 30" IRON BAR SET.

LOCATION SKETCH

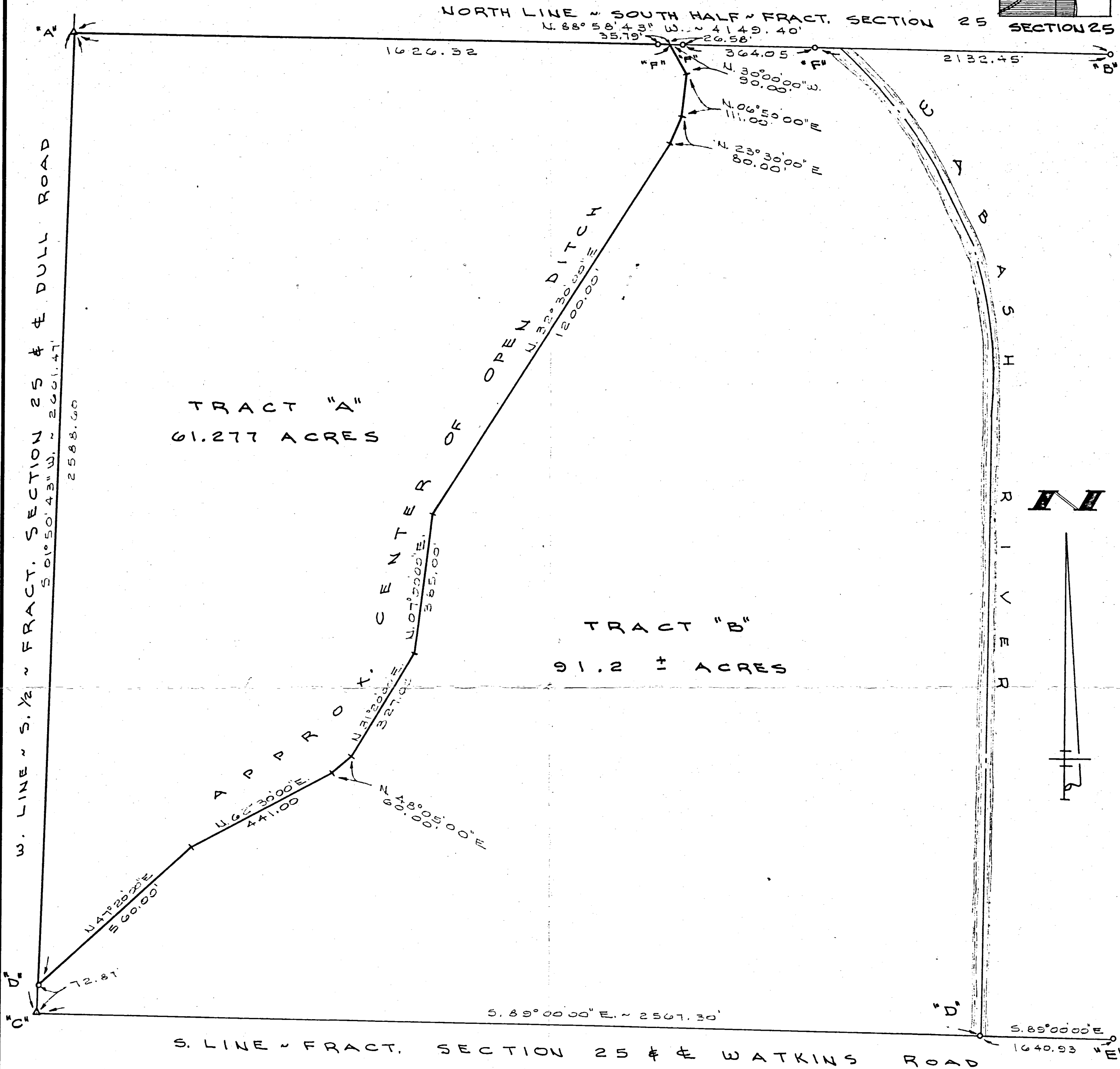
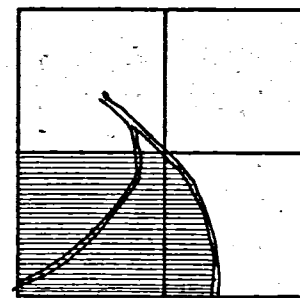

TRACT "A"
61.277 ACRES

TRACT "B"
91.2 ± ACRES

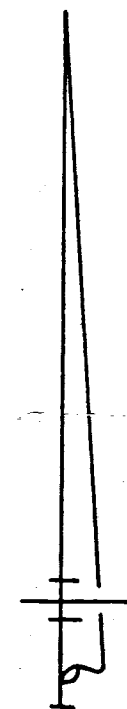

SURVEYED BY Gordon L. Geeslin
GORDON L. GEESLIN
REGISTERED SURVEYOR
5372

BROERING SURVEY

PART OF THE S. 1/2 OF FRACTIONAL SECTION 25, TOWN 15 NORTH, RANGE 2 EAST (GRANVILLE TOWNSHIP), MERCER COUNTY, OHIO.
JANUARY 4, 1990

SCALE 1" = 200'

GORDON L. GEESLIN
LAND SURVEYOR
810 EAST MARKET STREET
CELINA, OHIO
PHONE (419) 586-6155



PERMANENT PARCEL No. _____		
Part of: _____	Sec. _____	T. _____ R. _____ Township
Grantor: _____	Area Retained: _____	Acres
Grantee: _____	Area Transferred: _____	Acres
Deed References: _____		
APPROVALS	Board of Health	County Sanitary Engineer
AGENCY:		County Engineer
DATE:		