

Survey No. 142. Plat and Notes of Survey made by me in Sec 20. T15 R 2 East on the 25 26. 27. 28. and 29 days of May 1863. at the instance of Chas Deringer John Gottis Andrew Post John Lauer Joseph Schwavel and L. Stecker Chammen sworn George Schwavel F. J. Hummer and Henry Old House Scale 4 inches to a mile the top of Plat being North. Section irregular in shape copied from Note Book No 8 Pages 70 to 74 inclusive

- A See Survey Sec 19. T15. 2 E Page 193 letter D Stake and Stone 24. 20. 13. inches
- B lost made on equal division of line Stake brick bat and Stone 32. 16. 6. marked Black Walnut 14 N 72 1/2 E 143 Sugar tree 20 S 47 W 189 +
- C Stake bat and Stone 17. 10. 8. marked White Oak 10. S 36 E 82 Buckeye N 70 1/2 W 6
- D lost made on line from Wash on description notes Stake bat & Stone 31. 20. 18. marked Sugar tree 12. S 44 E 82 Beech 16. S 81 E 103.

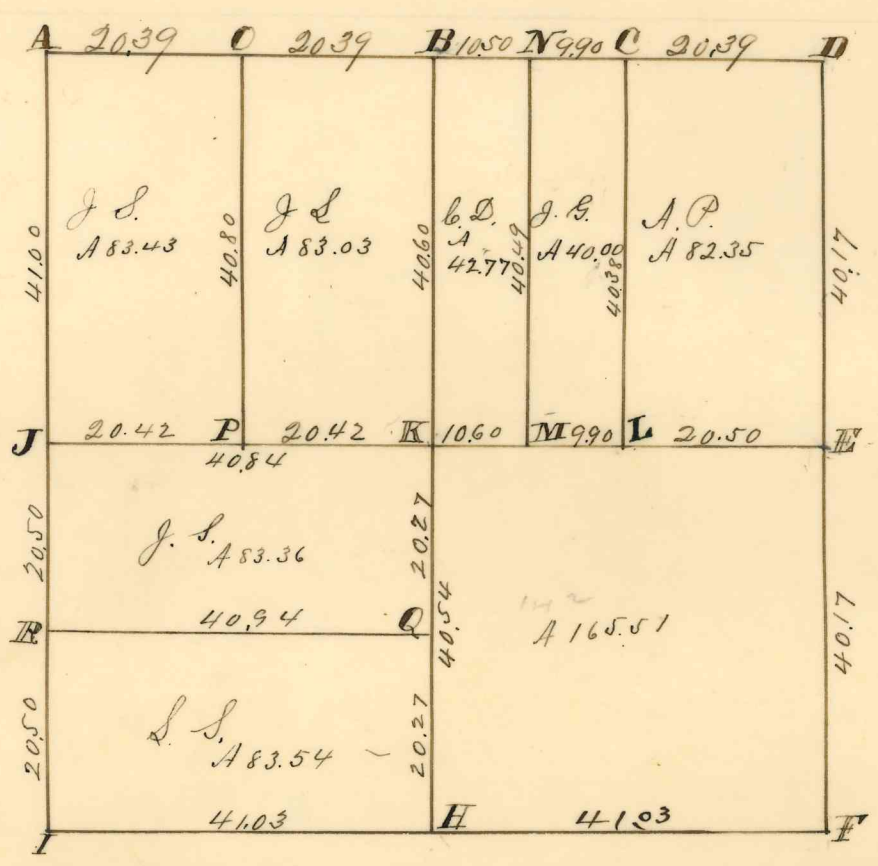

- E made on equal division of line Stake brick bat & Stone 31. 18. 6. marked Black Ash 16. N 76 1/2 W 37 Burr Oak 15. N 62 E 56 +
- F corner lost made at point of intersection of lines Stake & Ash 10 S 56 1/2 W 24 1/2 Black Ash 12. N 42 W 4
- H made on equal division of line Stake Burr Oak 26. N 46 E 57 W Oak 20 S 68 W 60.
- I See A Sec 19. Stone 18. 12. 12. Pigeon Oak 18 S 40 1/2 E 22. Beech 13 N 62 W 23 Old tree.
- J See E Sec 19. Stone 30. 24. 7. Beech 9 N 62 1/2 W 97 Elm 15 N 33 1/2 E 159 1/2
- K at crossing of center lines Planted Stake bat and Stone 14. 10. 8. marked White Ash 7 S 74 1/2 W 25 3/4 Red Oak 7 N 8 W 59 1/4
- L Stake bat & Stone 18. 14. 8. Burr Oak 15 N 57 E 28 1/2 Burr Oak 8. N 42 W 38.
- M Stake bat & Stone 16. 12. 7. Burr Oak 12 N 30 E 29 Red Oak 16. N 23 W 27 1/2
- N Stake bat & Stone 16. 14. 8. Jack Oak 4 S 1 E 34 Burr Oak 24 S 53 W 49.
- O Stake bat & Stone 15 7 4 Beech 20. N 83 E 17 1/2 Pigeon Oak 6 S 13 W 34
- P Stake & Stone 12. 8. 7 Black Ash 17. N 64 W 57 Hickory 18 N 39 E 32 1/2
- Q Stake bat and Stone 12. 12. 7. Black Ash 8 North 7 1/2 Black Ash 10 S 20 1/2 W 33.
- R Stake bat and Stone 16. 8. 7. Beech 18 N 66 1/2 W 93 1/2 Beech 15 S 24 E 79

The above Plat and Notes I certify to be correct.
 Surveyor Office Celina Ohio March 16th 1864.

Marcus Schnyder Co Surveyor
 of Mercer County Ohio

copied from old Record by
 J. M. Ford Co. Sur Feb 12th 1889.

Copied from note book no 12 page 53. Plat and notes of Survey made by me Aug 3^d 1867 in the W¹/₂ of the S.W.¹/₄ of Sec 24 T15 R1 East at the instance of owners. The top of the plat being north.



- A Marks the center. Stake & Stone 12.9.6 in Aspen & S 65 W 3 1/2
- B Stake & Stone on dividing line 4 7/10 chs N of center on S. line. Stone 16.8.8 inches. Apple tree 1 1/2 in S 61 1/4 W 82. corner tree
- C Stake & Stone 12.9.6. Apple tree 2 S E 17 1/2
- D Stake & Stone 12-10.6. 16 68/100 chs East of S.W. corner of section
- E Center of South line, Stake, pts & stone 14.10.6 inches 3 3/4 chs East of D and 4 7/10 chs South of B. no trees

The above is correct to the best of my knowledge & belief.
Gibson Aug 3, 1867

Surveyors Office, Cilina, O.

July 21, 1868.

Marcus Schuyler Co Surveyor
of Mercer County Ohio.

Survey no. 266

Copied from note book no 12 page 54. Plat and notes of survey made by me in the N¹/₂ of the S.W.¹/₄ of Sec 20 T15, R.2. E. on the 5th day of Aug. 1867 at the instance of John Esser and John Eugentiller.

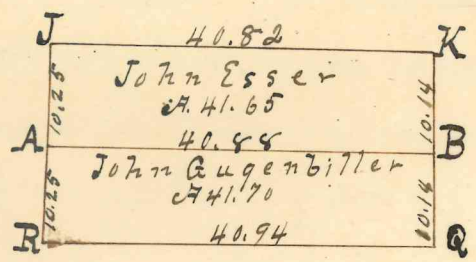

- A Stake, brickbats and stone 14.10.6 inches on bisected line.
 - B Stake & Stone 10.9.6 inches at center of line N. oak 14 S 46 W 24 1/2 do 7 1/2 W 9
- The other corners marked were made by me in survey of Sec. 20 May 1863. Lettered and described as follows
- J Stone 30.24.7 inches. Beech 9 N 62 1/2 W 97 Elm 15 N 33 1/2 E 159 1/2
 - K " 14.10.8 " White ash 7 S 74 1/2 W 25 3/4 Red oak 7 N 8 W 59 1/2
 - Q " 12.12.7 " Black ash 8 North 7 1/2 Black ash 10 S 20 1/2 W 33
 - R " 10.9.7 " Beech 18 N 66 1/2 W 93 1/2 Beech 15 S 24 E 79.

The above plat and notes I hereby certify correct.

Surveyors Office Cilina, O.

July 21, 1868.

Gibson Aug 5, 1867 M Schuyler Co. Sur.

M. Schuyler County Surveyor
of Mercer County Ohio.

ROAD RECORD

Map and Notes of Survey made by me in
Sec 20 T 15. Range 2 East at the Instance of Mary
A Derringer in the West 1/2 of the N. E. frac 1/4 of said Sec

A Stake brickbat and Stone 14, 8, 6 being $3\frac{7}{10}$ of chain East of corner on line

B Stake White Oak 14 N 47 1/2 E 76 1/2 links distant do 214 N. 19 1/2 W. 50
The above is correct to the best of my belief
Granville Oct 30th 1868

Marcus Schuyler Co Surveyor Mercer Co Ohio

Copied from note Book No 14 Page 21 this 20th day
of April 1892
Compared

Marcus Schuyler Surveyor

MERCER COUNTY.

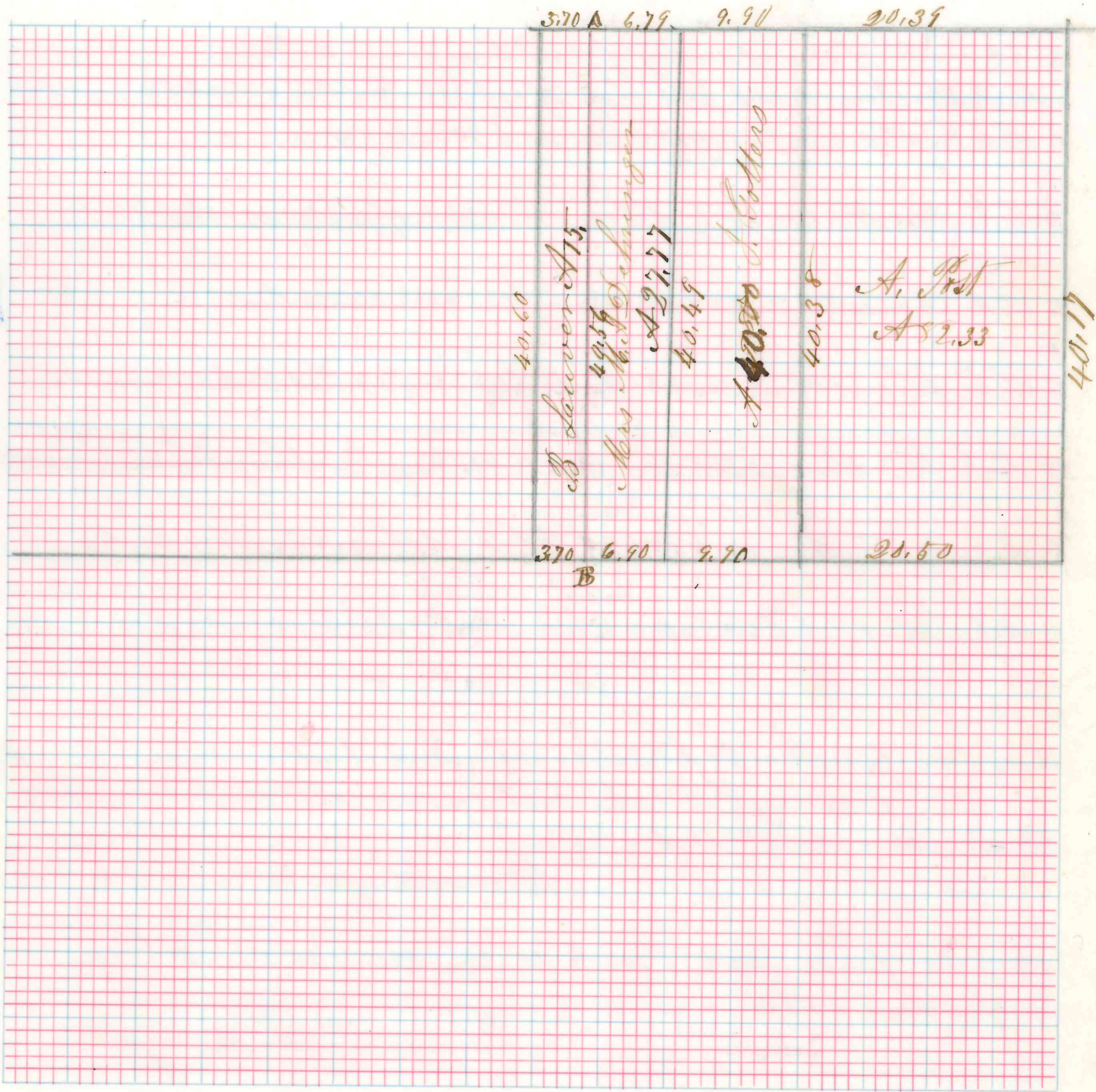

Indeped

SURVEY FOR CLEM C. EVERS (JR)

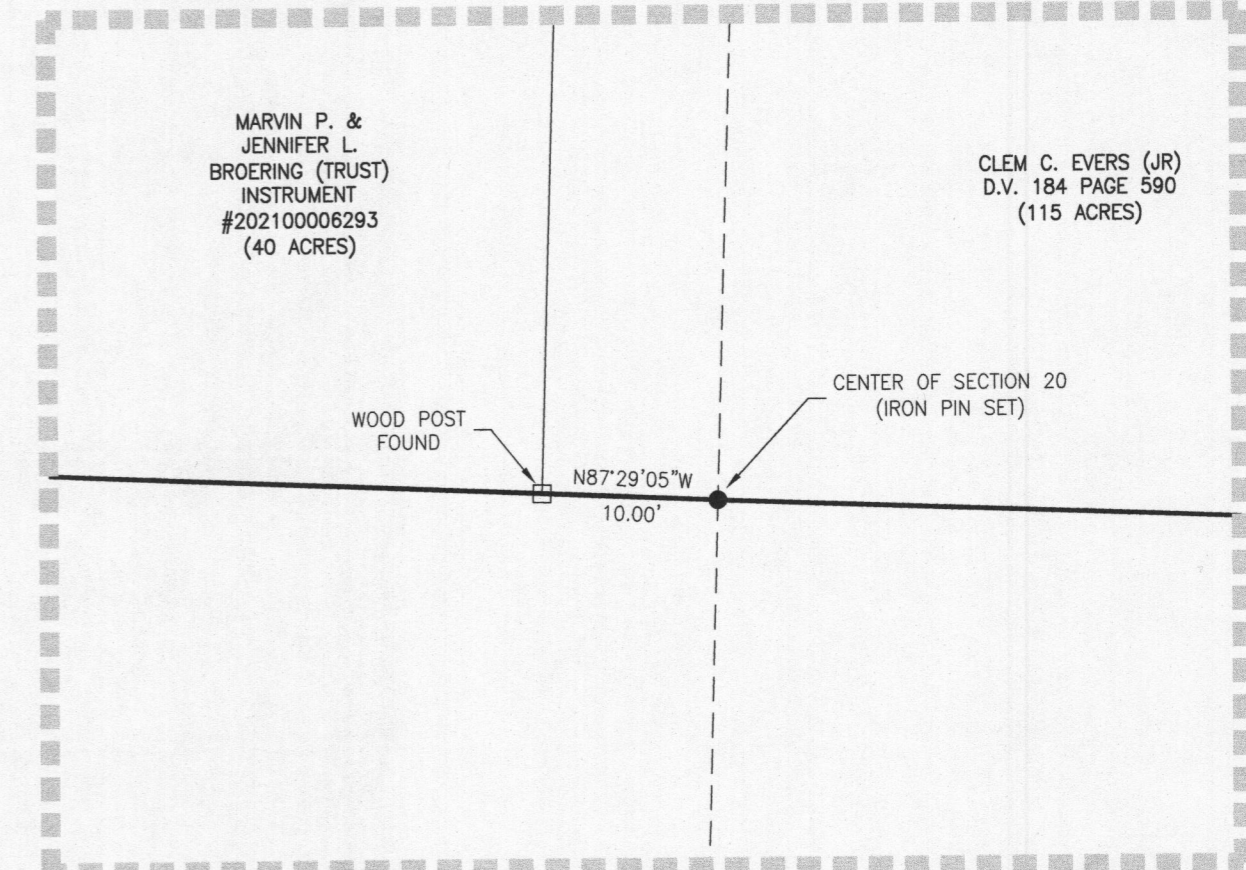
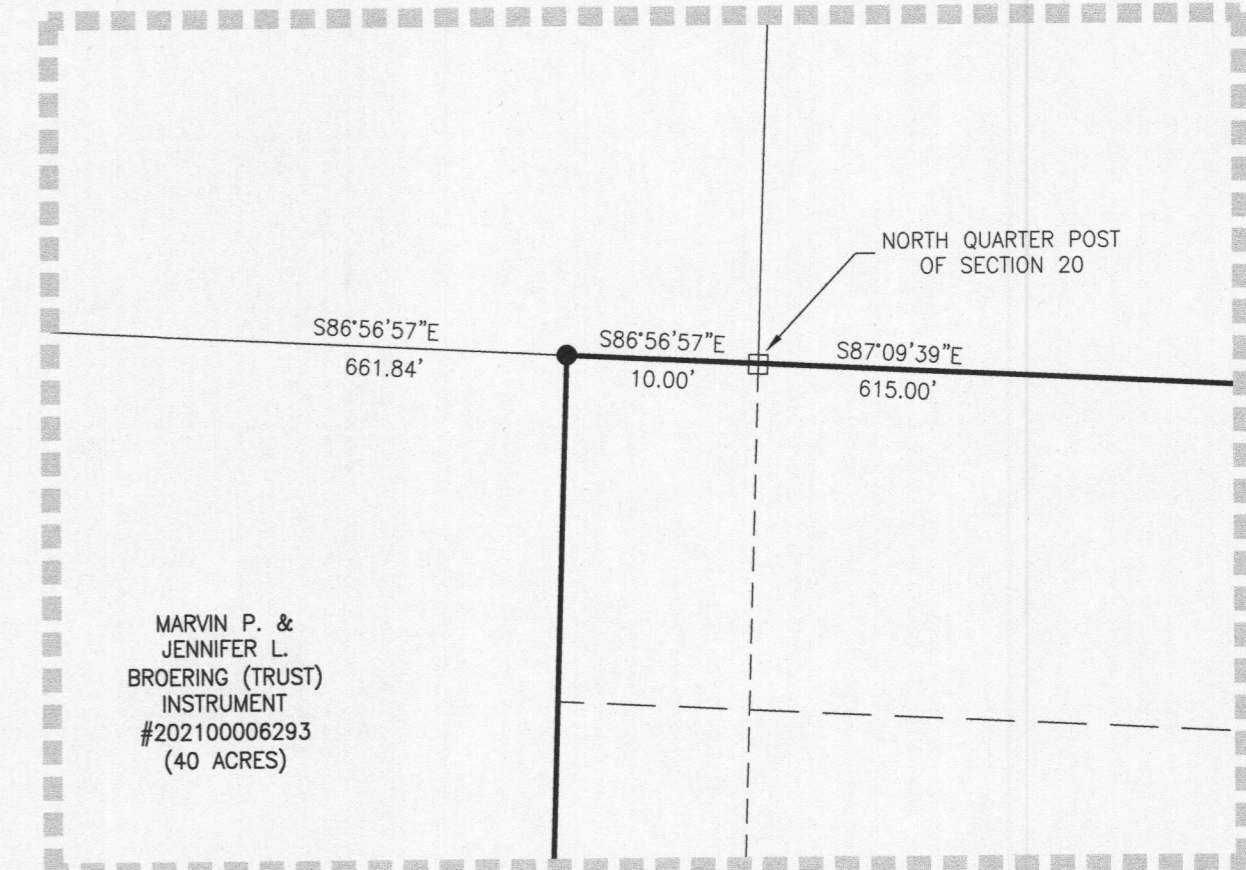
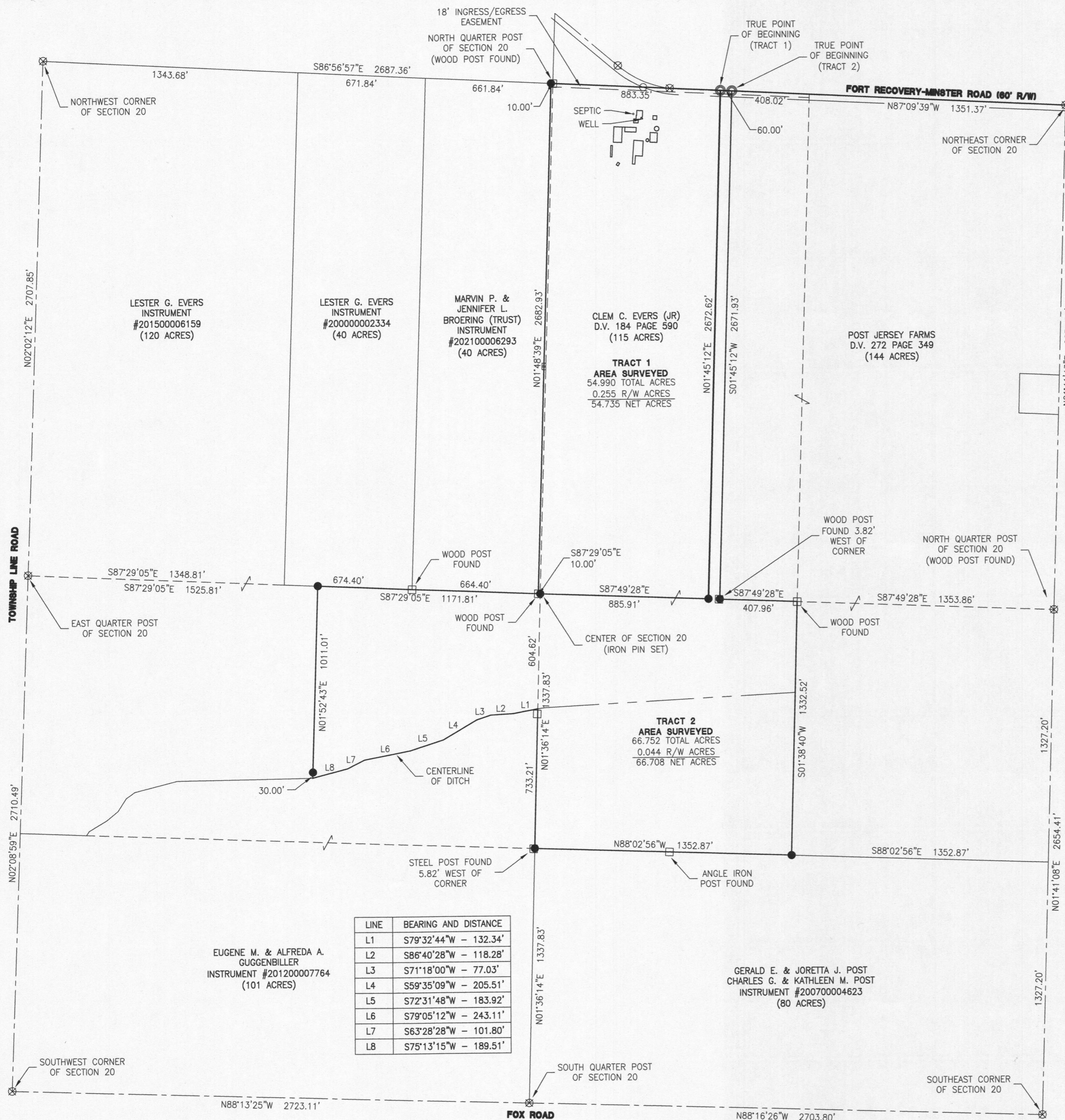

LINE	BEARING AND DISTANCE
L1	S79°32'44"W - 132.34'
L2	S86°40'28"W - 118.28'
L3	S71°18'00"W - 77.03'
L4	S59°35'09"W - 205.51'
L5	S72°31'48"W - 183.92'
L6	S79°05'12"W - 243.11'
L7	S63°28'28"W - 101.80'
L8	S75°13'15"W - 189.51'

EUGENE M. & ALFREDA A. GUGGENBILLER
 INSTRUMENT #201200007764
 (101 ACRES)

GERALD E. & JORETTA J. POST
 CHARLES C. & KATHLEEN M. POST
 INSTRUMENT #200700004623
 (80 ACRES)

References:
 Heaving Survey by Gordon L. Geeslin PS
 #5372 in June of 1984.
 All Deeds on Record.
 Resolution #22-772: Variance for Road
 Frontage Requirement.

- LEGEND**
- ⊗ RR Spike Found
 - Iron Pin Found
 - Iron Pin Set
 - ⊙ Mag Nail Set
 - ⊗ Mag Nail Found
 - Con Mon. Found
 - △ Section Corner

Scale: 1" = 400'

PROJECT # 222808.64

ACCESS
 Engineering Solutions

1200 IRMSCHER BLVD., SUITE B, CELINA, OH 45822
 www.accessengr.com | 419-586-1430



Surveyed By: *Craig W. Mescher*
 Craig W. Mescher Reg. Surveyor No. 8237

Basis of Bearings:
 Mercer County Local Coordinate Datum.

State of: Ohio County: Mercer
 Township: Granville
 Sec.: 20 Town: 15N Range: 2E
 Deed Ref.: Deed Volume 184 Page 590
 Date Surveyed: November 3, 2022