

WAYNE ST. (66') WIGGS ST. (66')

N.W. COR. - O.L. 1

*** BEARING BASED ON 9/28/01 WENDEL SURVEY

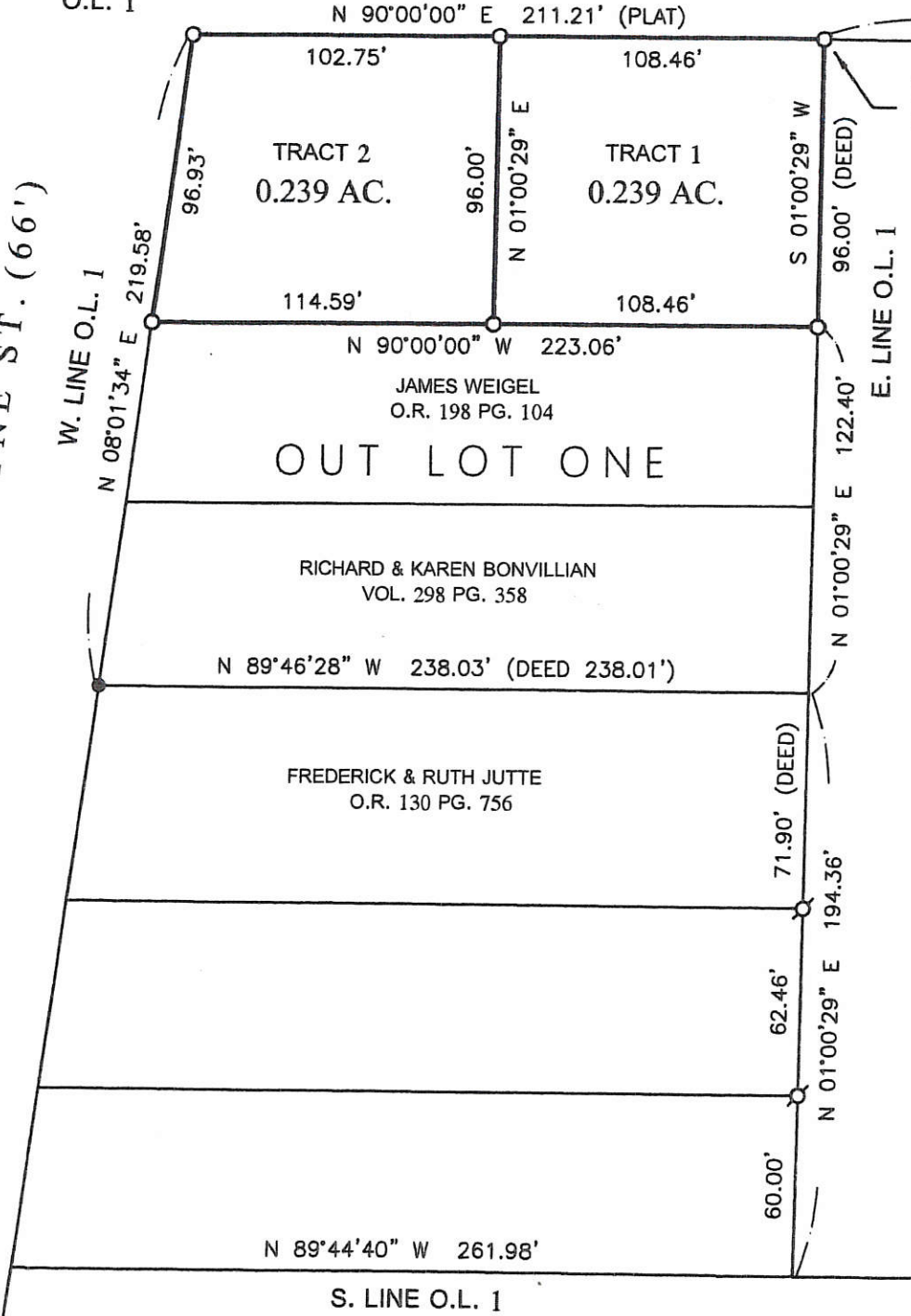

OWNER TRACTS 1 & 2
PATRICIA GRIESHOP
INST. # 2018-3111

LEGEND
 Δ = CORNERSTONE FOUND.
 ● = 5/8 INCH IRON BAR FOUND.
 ∅ = IRON PIPE FOUND.
 ○ = 5/8 INCH IRON BAR SET.

APPROVAL :

Randy Diller 8/24/2018

RANDY DILLER, VILLAGE OF FORT RECOVERY DATE

THIS PLAT REPRESENTS AN ACTUAL FIELD SURVEY PERFORMED UNDER MY SUPERVISION, AS DATED HEREIN.

James W. Geeslin
 ATTEST: JAMES W. GEESLIN
 PROFESSIONAL SURVEYOR 7764

SWEET HOME RECOVERY, LLC SURVEY

PART OF OUT LOT 1, WIGGS ADDITION TO THE VILLAGE OF FORT RECOVERY, MERCER COUNTY, OHIO.

AUGUST 22, 2018

SCALE 1" = 60'



SURVEY REFERENCES :

- 1) WIGGS ADDITION PLAT, PLAT BOOK 1, PGS. 194 & 195.
- 2) SURVEY BY JAMES VANDEN BOSCH, P.S. 6009, 4/15/85.
- 3) PRIOR SURVEY FOR WENDEL, 9/28/01.

PERMANENT PARCEL No.	_____
Part of: _____	Township _____
Grantor: _____	Area Retained: _____ Acres
Grantee: _____	Area Retained: _____ Acres
Deed References: _____	
APPROVALS: _____	
AGENCY: _____	Township Zoning Officer _____
DATE: _____	Mercer County Engineer _____

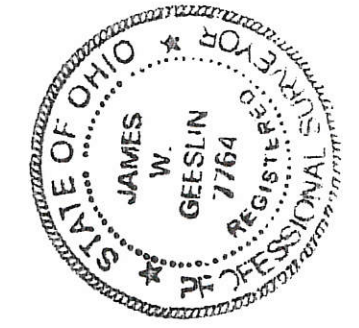

GEESLIN LAND SURVEYING
 525 S. SECOND ST.
 COLDWATER, OHIO 45828
 PHONE: (419)678-7233
 geeslinsurveying@gmail.com

THIS PLAT REPRESENTS AN ACTUAL FIELD SURVEY PERFORMED UNDER MY SUPERVISION, AS DATED HEREIN.

James W. Geeslin

ATTEST: JAMES W. GEESLIN
PROFESSIONAL SURVEYOR 7764

ARROWHEAD SECOND ADDITION

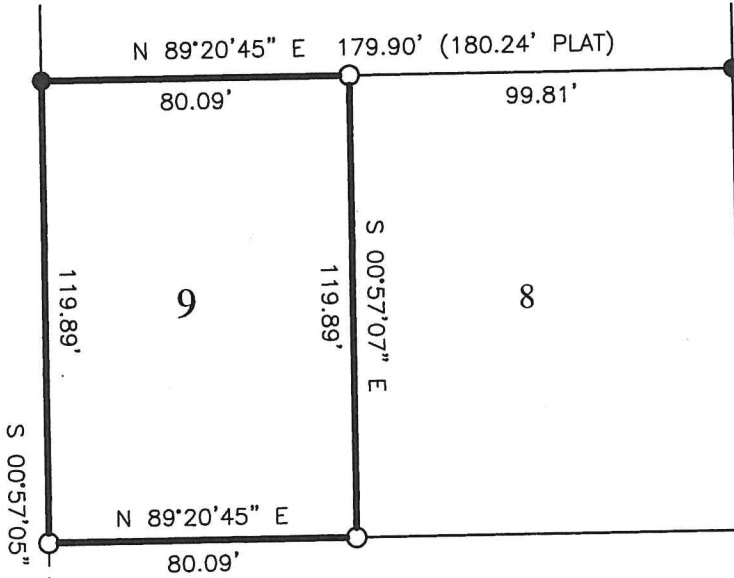

HARRISON ST. (50')



S 00°57'05\" E 301.59' (301.82' PLAT)

W. MILLIGAN ST. (50')

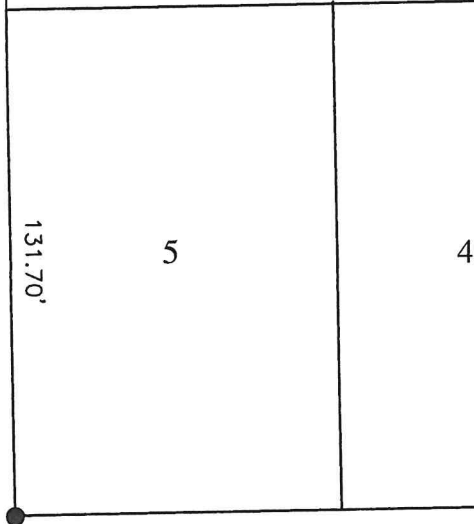

LEGEND

- = 5/8 INCH IRON BAR FOUND .
- = 5/8 INCH IRON BAR SET .

SURVEY OF LOT 9 IN ARROWHEAD FIRST ADDITION TO THE VILLAGE OF FORT RECOVERY , MERCER COUNTY , OHIO .

AUGUST 2 , 2019

SCALE 1" = 50'



GEESLIN
LAND SURVEYING

525 S. SECOND ST.
COLDWATER, OHIO 45828

PHONE: (419)678-7233
geeslinsurveying@gmail.com

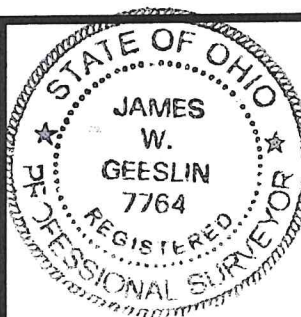

PERMANENT PARCEL No. _____

Part of: _____ Sec. ____ T. ____ R. _____ Township

Grantor: _____ Area Retained: _____ Acres

Grantee: _____ Area Retained: _____ Acres

Deed References: _____

APPROVALS:

AGENCY: _____ Board of Health _____ Township Zoning Officer _____ County Engineer

DATE: _____