

SURVEY FOR ERIK E. FIELY

1309453011
1309453010

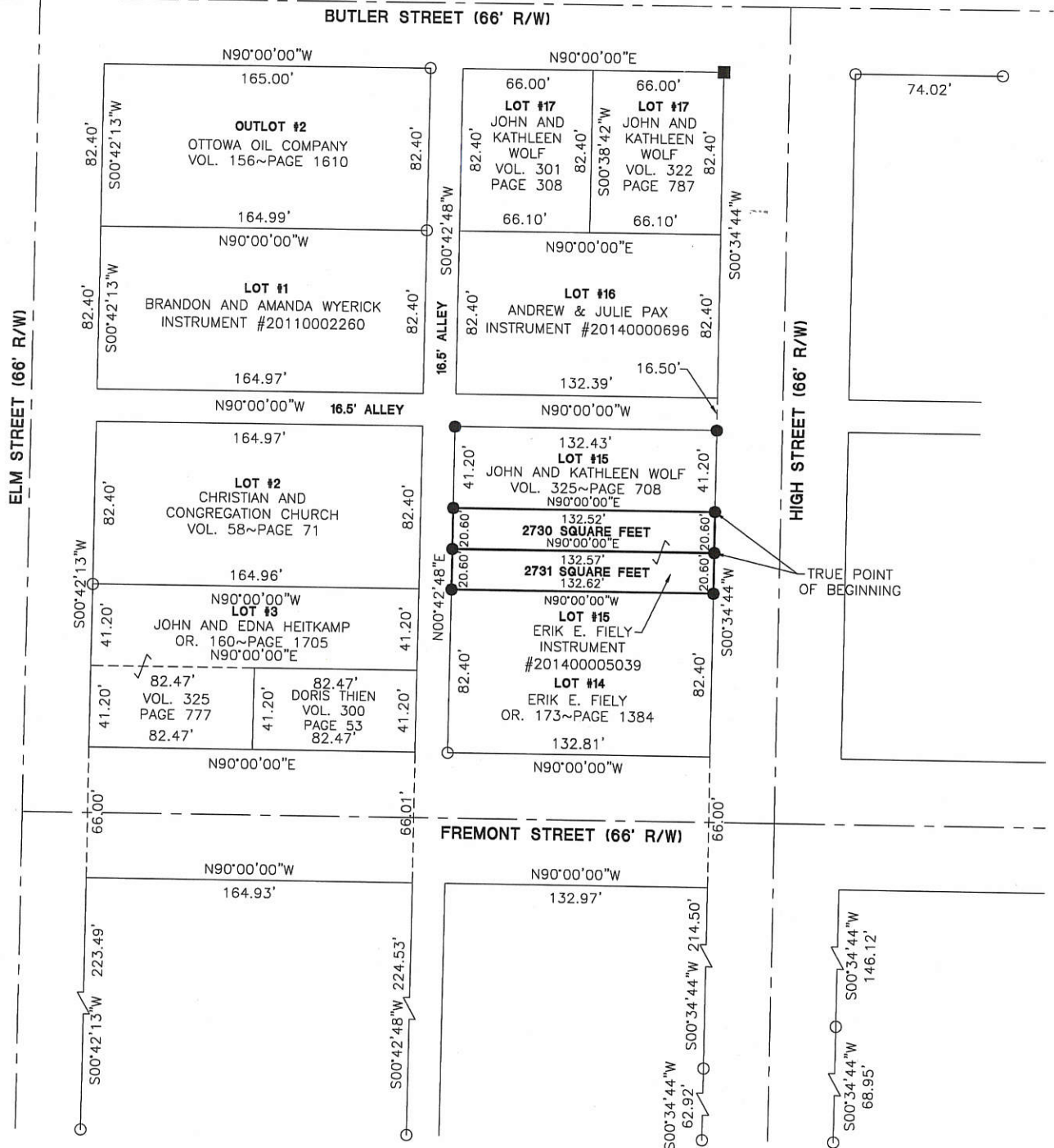

NOTE:
Areas surveyed is to be an add to parcel to the adjacent properties.

LEGEND

- ⊗ RR Spike Found
- Iron Pin Found
- Iron Pin Set
- ⊙ Mag Nail Set
- ⊗ Mag Nail Found
- Stone Found
- △ Section Corner

REFERENCES

McDaniels Addition—PB 2~PG 2
All surveys on record
All deeds on record

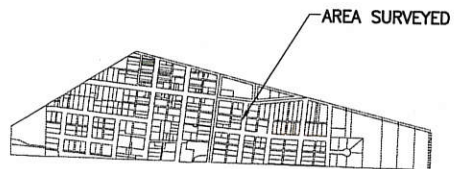

LOCATION MAP SECTION 9

Surveyed By: Craig W. Mescher
Craig W. Mescher Reg. Surveyor No. 8237

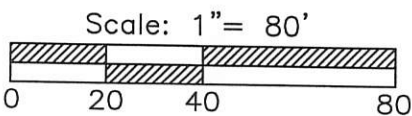

PROJECT # 214808.77

ACCESS
Engineering Solutions
1200 IRMSCHER BLVD., SUITE B, CELINA, OH 45822
www.accessengllc.com | 419-586-1430



Basis of Bearings
North line of Lot #17 of McDaniels Addition
as recorded in Plat Book 2~Page 2
Bearing N00°00'00"E

State of: Ohio County: Mercer
Township: Gibson Village: Fort Recovery
Sec.: 9 Town 15N Range: 1E
Deed Ref.: Instrument #201400005039
Date Surveyed: November 24, 2014

13-090

SURVEY FOR CLIFF AND MEGAN WENDEL

1309476001
1309476014

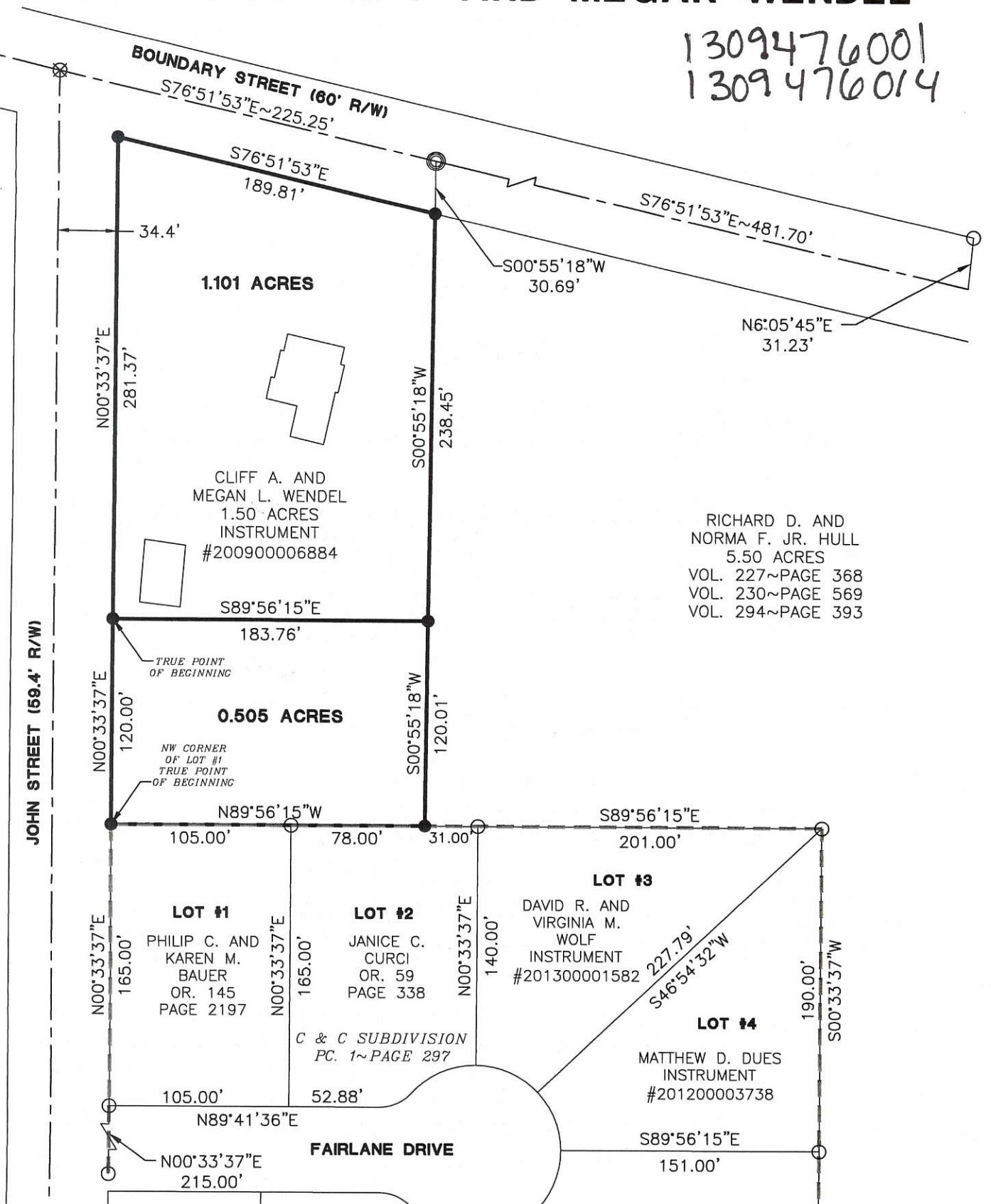

LEGEND

- ⊗ Iron Pin Found
- Iron Pipe Found
- Iron Pin Set
- ⊙ Mag Nail Set
- △ Section Corner

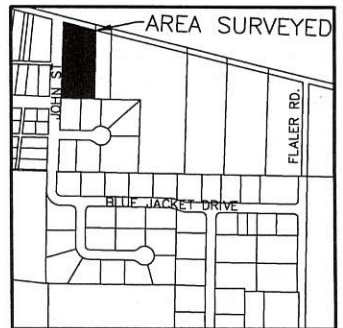

LOCATION MAP

Randy Diltz 5-28-13
Village Approval

Surveyed By: *Craig Mescher*
Craig W. Mescher Reg. Surveyor No. 8237

References:
C & C Subdivision—Plat Cabinet 1~Page 297—Basis of Bearings
All Deeds of Record

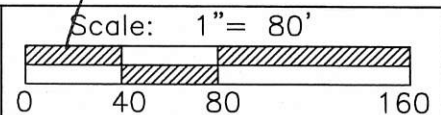

<p>M & S SURVEYING 8494 INDIAN TRAIL ROAD MARIA STEIN, OHIO 45860 PHONE: (419) 305-3335 FAX: (419) 586-3393</p>	Part of <u>SE 1/4</u> Sec. <u>09</u> Town <u>15N</u> Range <u>1E</u>
	Township: <u>Gibson</u> Village: <u>Ft. Recovery</u>
	County: <u>Mercer</u>
	State: <u>Ohio</u> Date: <u>May 17, 2013</u>

13-09D

ALLEY VACATION

BEING SITUATE IN THE VILLAGE OF FORT RECOVERY,
GIBSON TOWNSHIP, MERCER COUNTY, OHIO

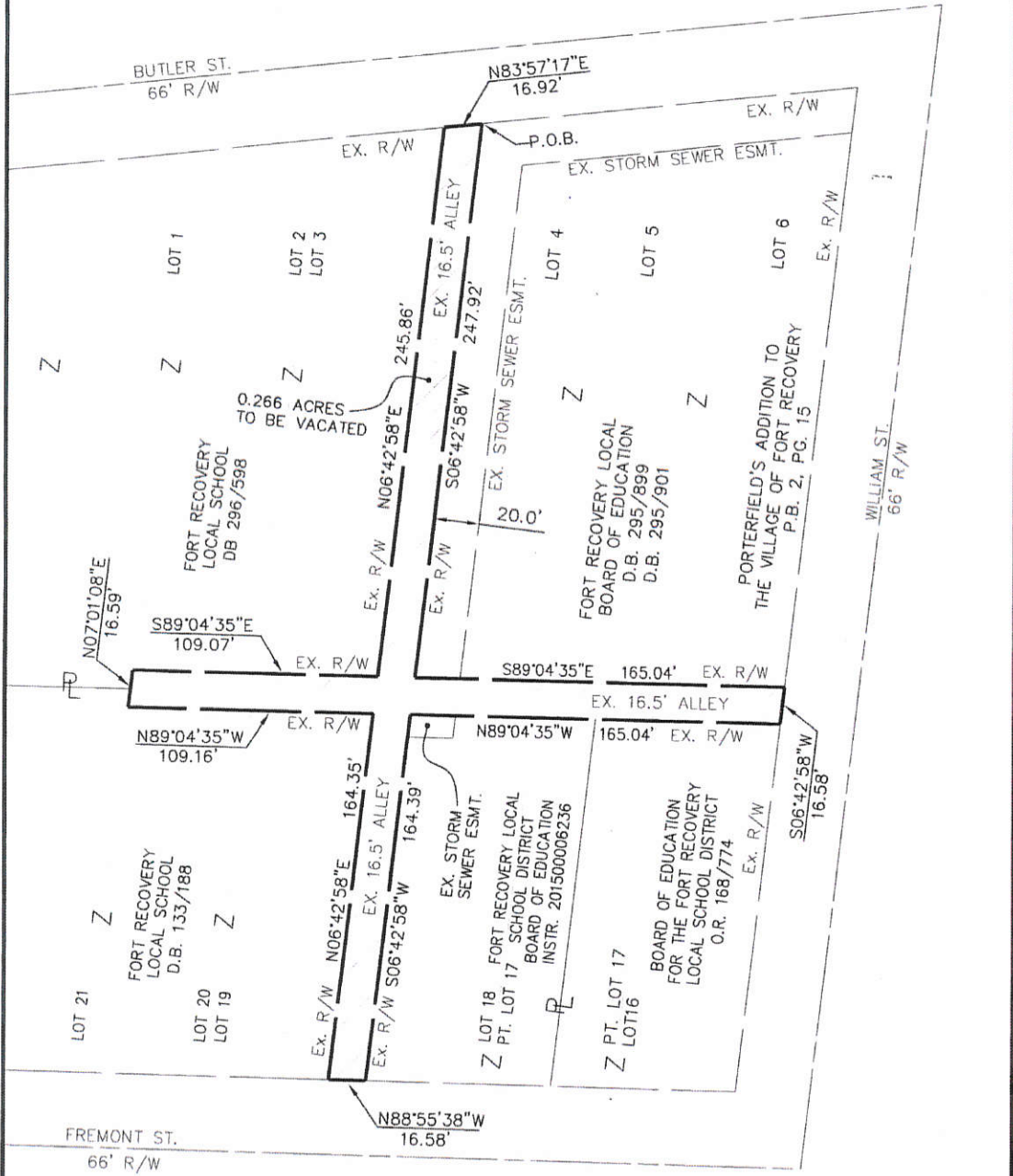

BEARINGS ARE ASSUMED AND USED TO DENOTE ANGLES ONLY

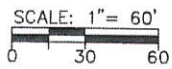

<p>ChoiceOne Engineering</p> <p>SIDNEY, OHIO 937.497.0200 LOVELAND, OHIO 513.239.8554 PORTLAND, INDIANA 260.766.2500 www.CHOICEONEENGINEERING.com</p>	DATE: 05-25-2017
	DRAWN BY: RMF
	JOB NUMBER: MERFRE1601Alley
	SHEET NUMBER 1 OF 1

13-090

BUTLER ST. R/W DEDICATION

SEC. 9, TOWN 15 NORTH, RANGE 1 EAST, GIBSON TWP. VILLAGE OF FORT RECOVERY, MERCER CO., OHIO

INSTRUMENT # _____
 MERCER COUNTY RECORDER'S
 RECORD OF PLATS
 RECEIVED FOR RECORD THIS ____ DAY
 OF _____, 20____, AT ____ M.

FILE No. _____ FEE: \$ _____

ANGELA KING _____ DATE _____
 MERCER COUNTY RECORDER

TRANSFERRED THIS ____ DAY OF
 _____, 20____

RANDY GRAPNER _____ DATE _____
 MERCER COUNTY AUDITOR

LINE CHART		
LINE	BEARING	DIST.
L1	N 31°40'23" W	15.43'
L2	S 57°31'24" W	15.10'

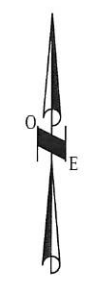

THE BEARING OF S 83°52'46" E ALONG THE
 CENTRILINE OF BUTLER ST. WAS BASED ON
 NAD 83 CORS 2011 ADJUSTMENT, OHIO
 NORTH ZONE, ODOT VRS CORS NETWORK

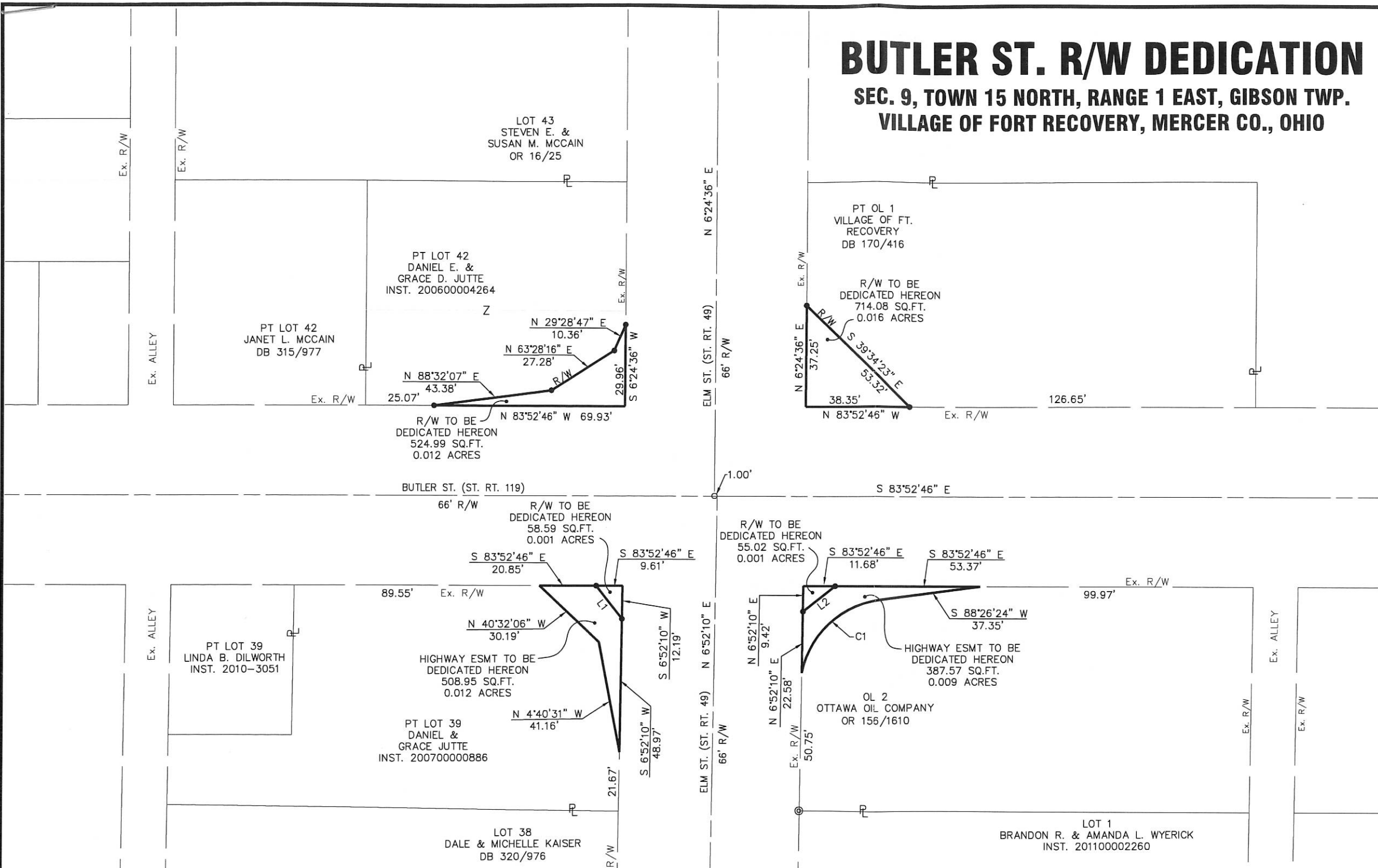
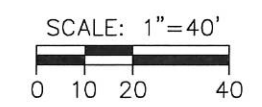

ELM ST. (ST. RT. 49) 66' R/W

LEGEND

- 5/8" X 30" REBAR W/CAP SET
- IRON PIN FOUND
- ⊙ IRON PIPE FOUND

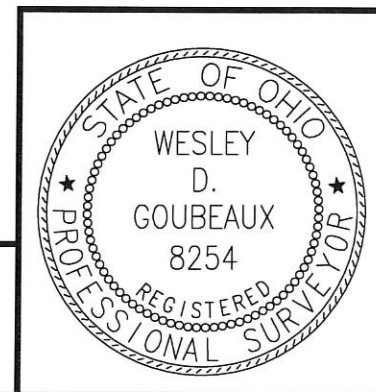

CHOICE ONE

ENGINEERING

440 E. HOEWISHER ROAD SIDNEY, OHIO 45365 (937) 497-0200 www.choiceoneengineering.com

203 W. LOVELAND AVENUE LOVELAND, OHIO 45140 (513) 239-8554

DATE: 06-04-2015
DRAWN BY: WDG
JOB NUMBER: MERFRE1503
SHEET NUMBER 1 OF 2

CURVE DATA

NO.	RAD.	Δ	LENGTH	CHORD	
				LENGTH	BEARING
C1	33.50'	71°39'32"	41.90'	39.22'	S52°36'38" W

WESLEY D. GOUBEAUX, P.S. #8254 _____ DATE _____

1309452001

NAZARENE CHURCH

BEING PART O.L. 1, ORIGINAL PLAT
VILLAGE OF FT. RECOVERY, OHIO
AUGUST 1967

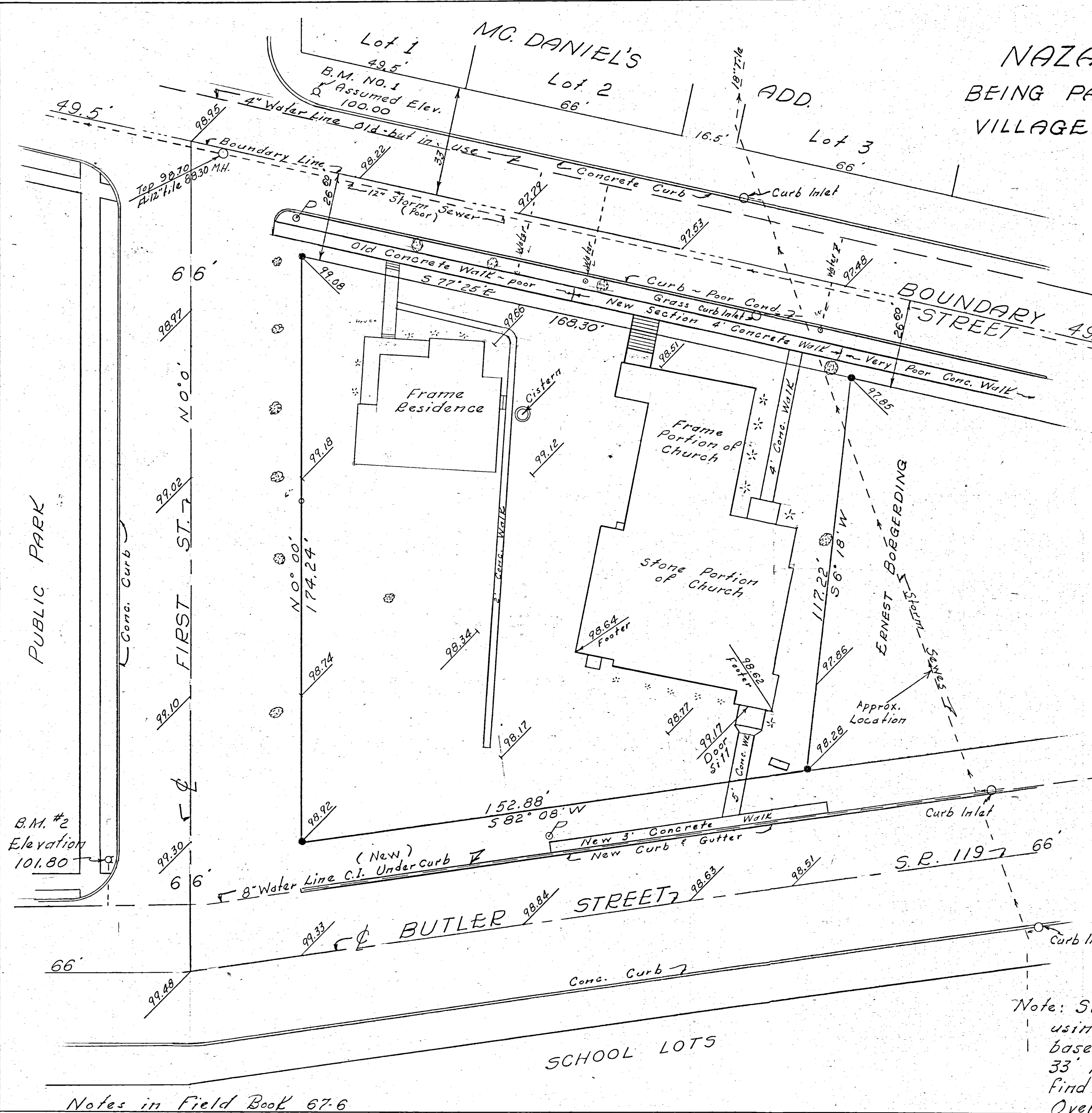

Note: No gas or sanitary sewer in Village

Scale: 1" = 20'

Legend:

- Patented iron survey stakes on lot corners.
- α Fire Plug Bench Marks
- P Power Poles
- ⊙ Trees
- * Shrubs
- Water Valve

To all persons interested in the premises contained, I hereby certify this survey showing lot corners and physical improvements to be correct to the best of my knowledge and belief.

8/21/67 *B. E. Gebhart*
Date B.E. Gebhart, Regd. Sur. 3909

Note: Survey stakes were set by deed dimensions using Butler and First streets as a base. Boundary street plat width is 49.5' - 33' North of Sec. Line & 16.5' South - We find 26.60' from Lot line to Sec. line - Overage 10.10'. P.E.

Notes in Field Book 67-6

Ft. Recovery Schools Ft. Recovery, Ohio.
Boundary & Topographic Survey
Lots 19-20-21 Porterfields Addition
1-15-61

1309455007 to
-009

Pl. A is wood stake
Pl. B " iron pin
Pl. C " wood stake
Pl. D " iron pin

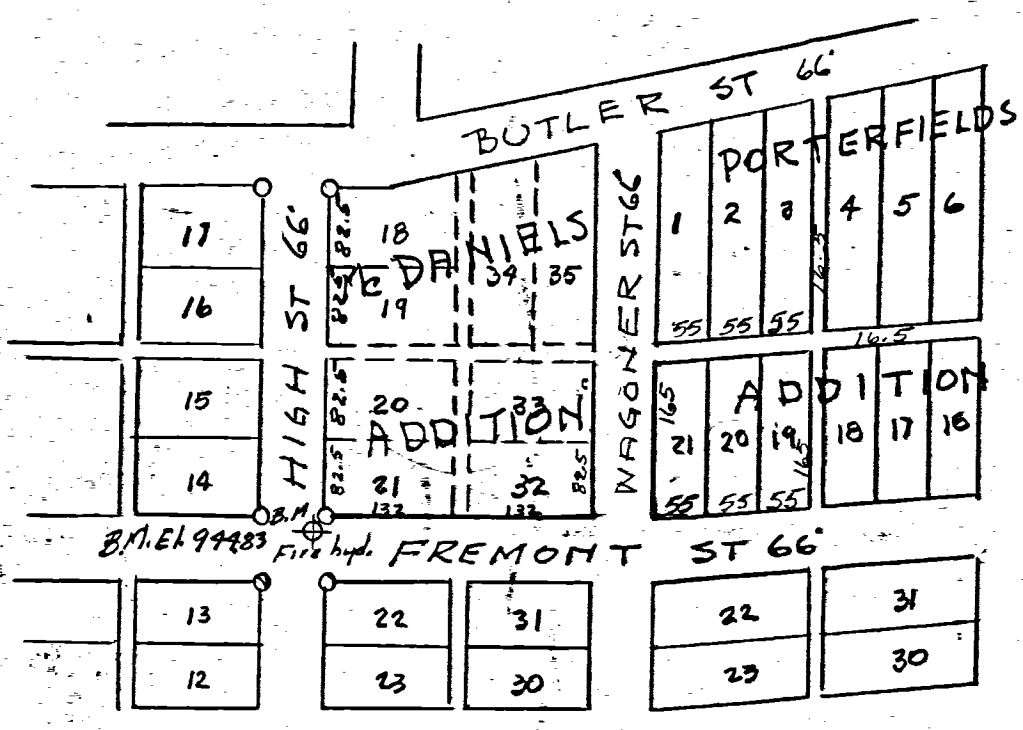

LOCATION DETAIL
Lots 19-20-21 Porterfield Addn.

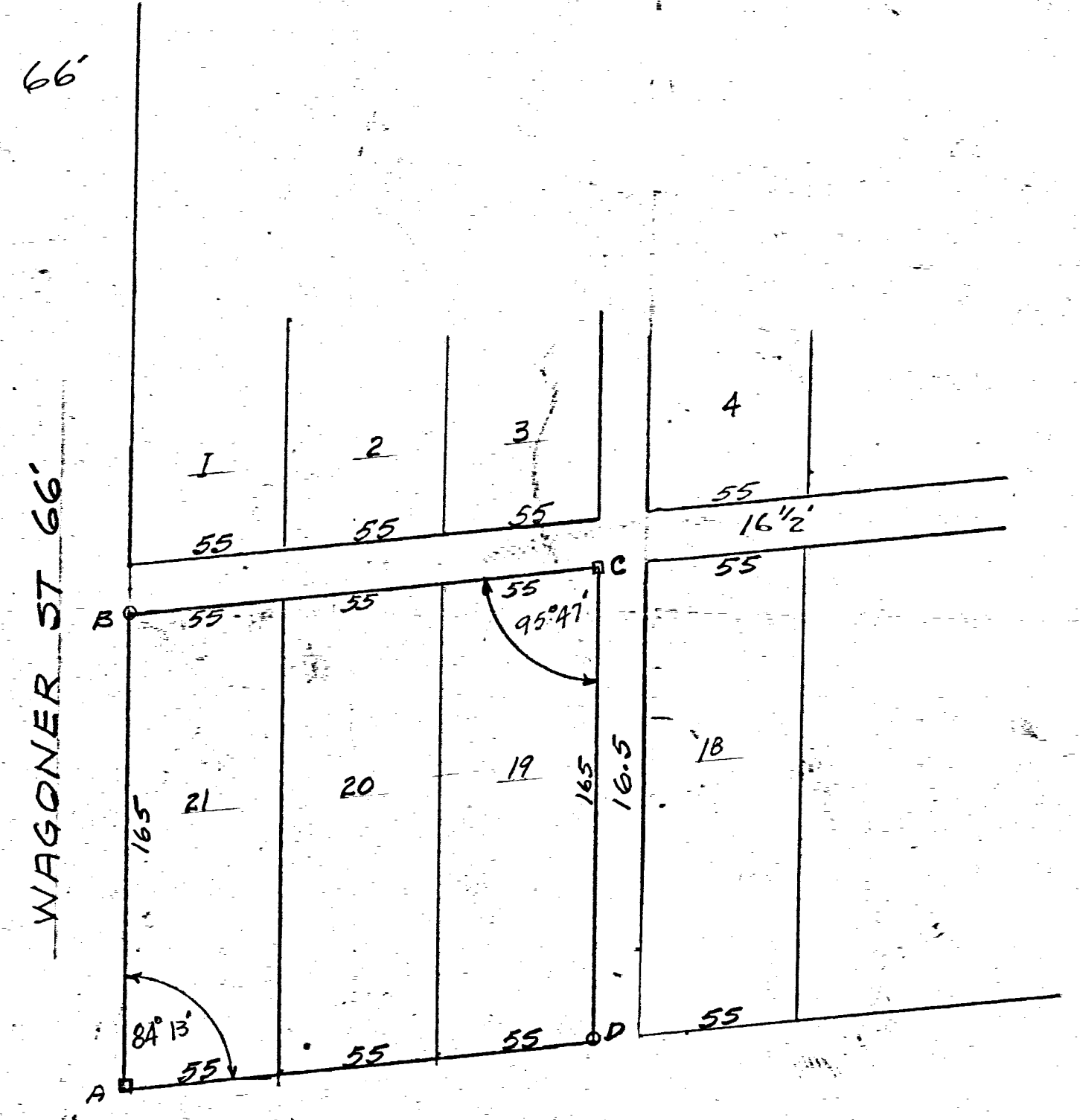

DETAIL LOTS - 19-20-21
SCALE 1" = 50'

NOTE
B.M. El. 944.83
Top of Fire Plug
N.E. corner of
Fremont + High St.

4" Water Line
Location not to scale.

SEPTIC TANK
Bottom El. 932.16
Top El. 943.60

18' Bituminous Surface
No sidewalks, curbs or gutters

18' Bituminous Surface
No sidewalks, curb or gutters

The above plot showing boundaries and
topographic details of Lots 19-20-21
Porterfields Addn to Ft. Recovery, requested by
Ft. Recovery Bd. Education, is correct to best of
my knowledge
1-15-61. *B. R. Peckhart*

SCALE 1" = 20'

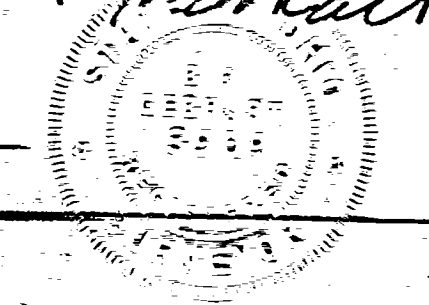

NB21 P32-42

FT. RECOVERY SCHOOL

SOUTHWEST SCHOOL DISTRICT

TOPOGRAPHICAL SURVEY

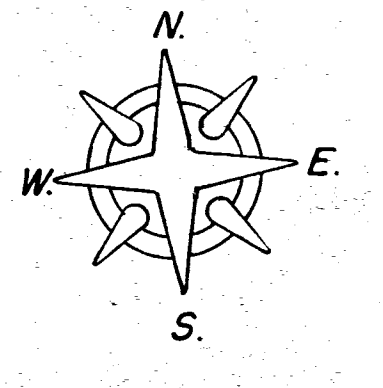

SCALE 1" = 20'

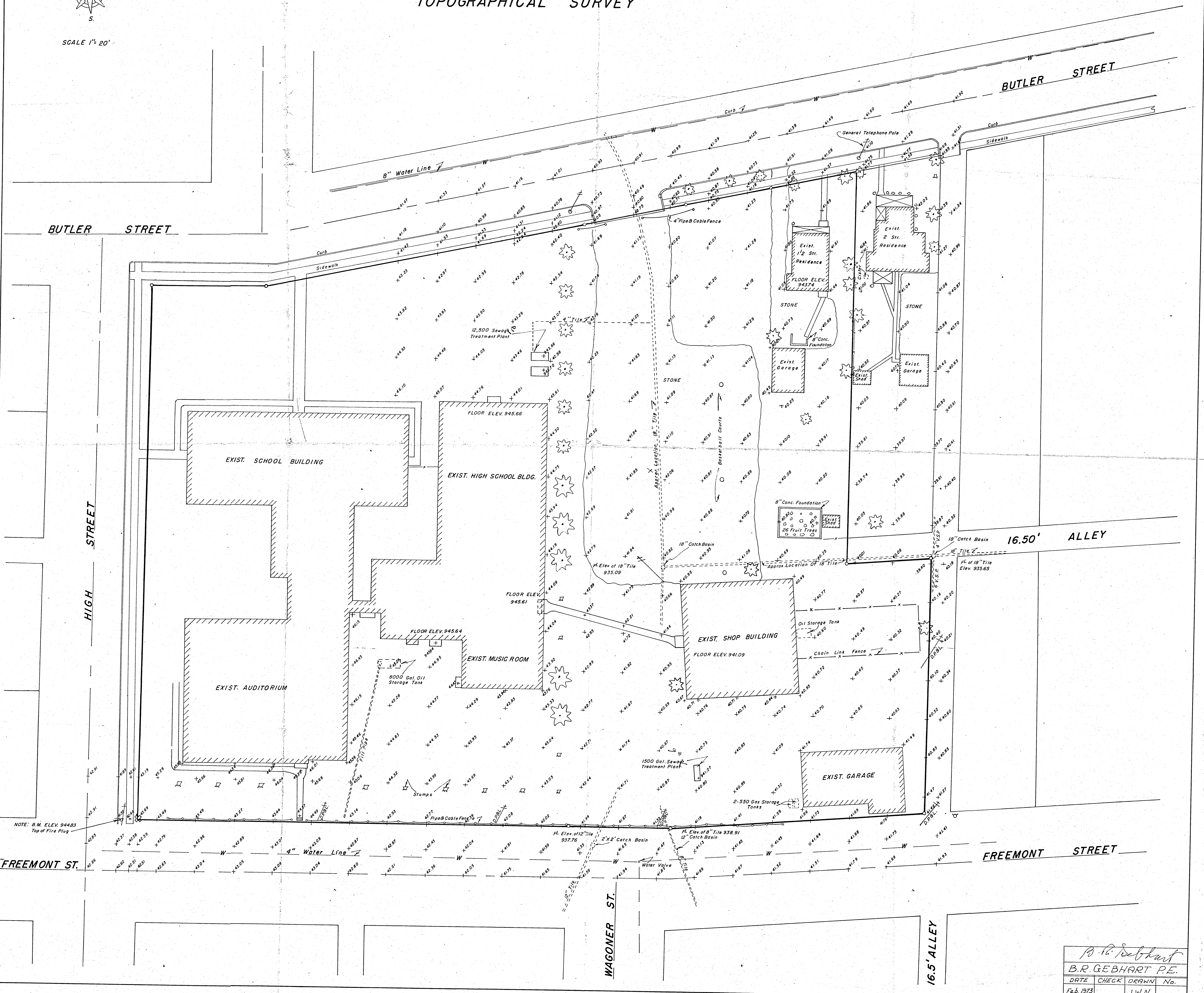

NOTE: B.M. ELEV. 944.83
Top of Fire Plug

B.R. Gebhart
B.R. GEBHART P.E.
DATE CHECK DRAWN No.
Feb. 1973 J.W.N.

BOUNDARY SURVEY

SOUTHWEST SCHOOL DISTRICT
FT. RECOVERY, OHIO FEB. 1973

1309454001, 002
1309455001
1309455002
1309455007
1309455008
1309455009

2

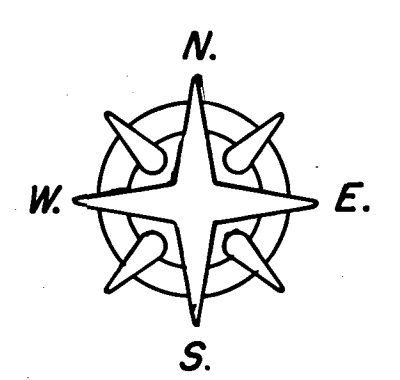
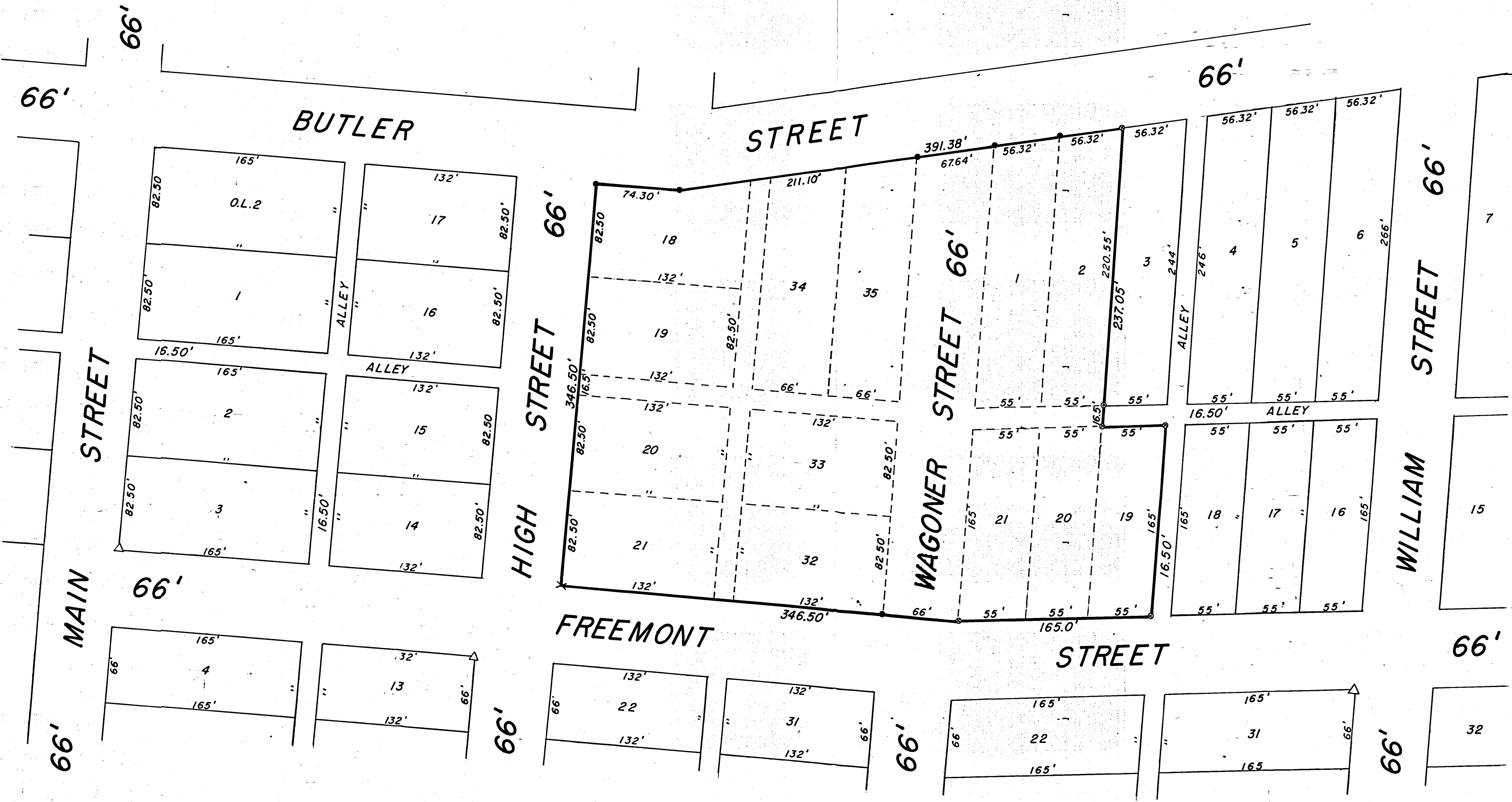

SCALE: 1" = 50'

LEGEND:

- △ = Plat Stone Found
- ⊗ = Patented Iron Survey Stake
- ⊙ = Wood Cor. Post & Survey Cap
- = Iron Pipe or Pin
- × = Cut in Conc. Wall

McDANIELS ADD.
Lots 18, 19, 20, 21, 32, 33, 34 & 35
PORTERFIELDS ADD.
Lots 1, 2, 19, 20 & 21

SURVEYOR'S CERTIFICATE:

This survey at the request of Southwest Local School District Board of Education.
I hereby certify this survey showing Plat stone and iron survey stake to be correct to the best of my knowledge and belief.

2/22/72
DATE

B. R. Gebhart
B. R. GEBHART Registered Sur. No. 3909
204 Dogwood Drive
Celina, Ohio 45822
Phone 586-7498

1309455002,-003

06-0912

1309459001
S.T. (66')

13-090

BUTLER

N

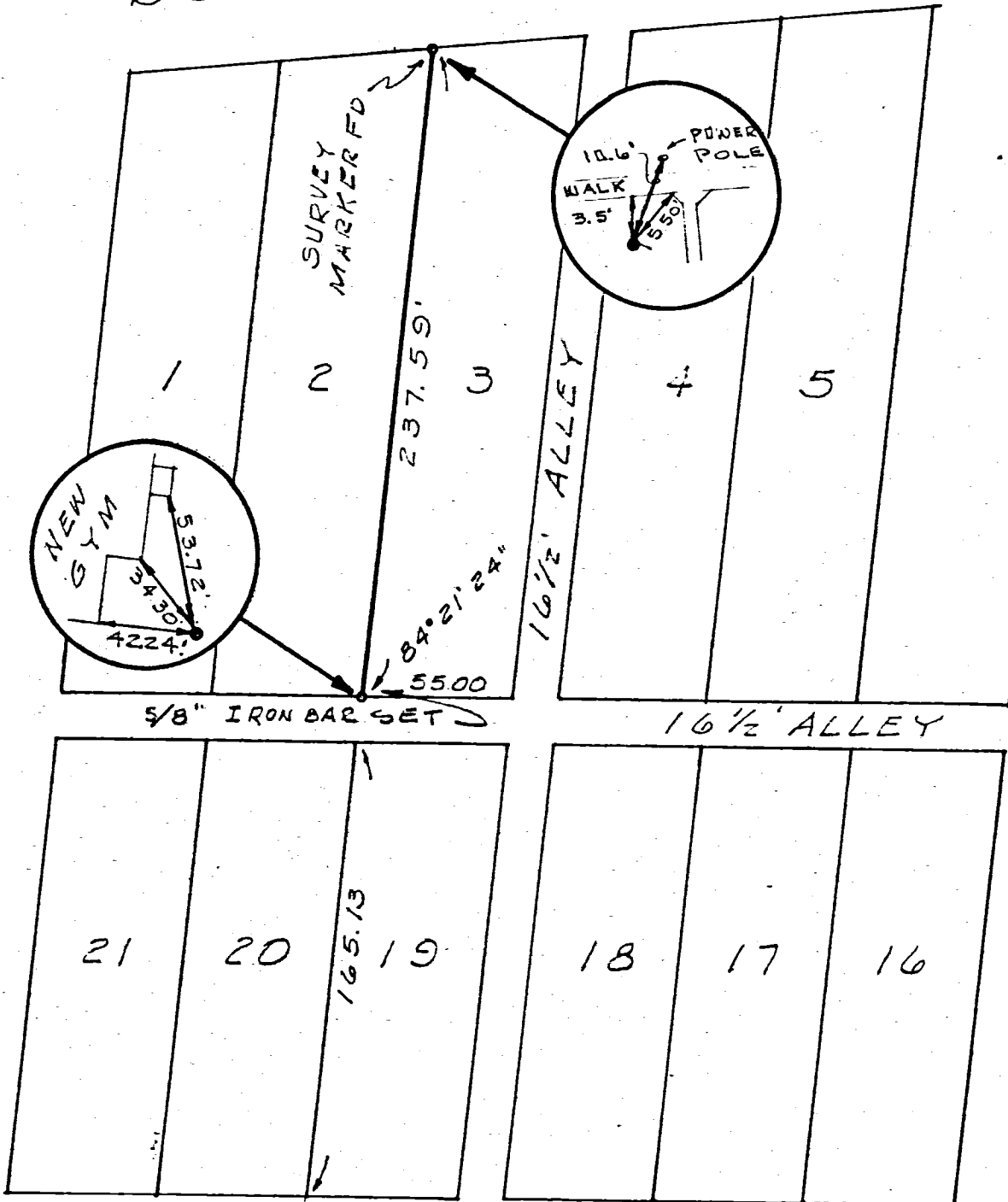

SURVEYED BY Gordon L. Gieslin
GORDON L. GIESLIN
REGISTERED SURVEYOR 5372

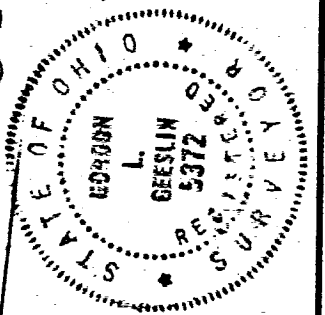

FREEMONT ST. (66')

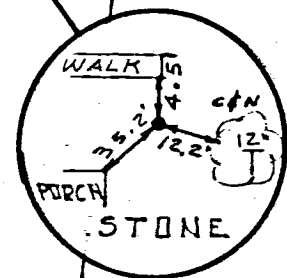
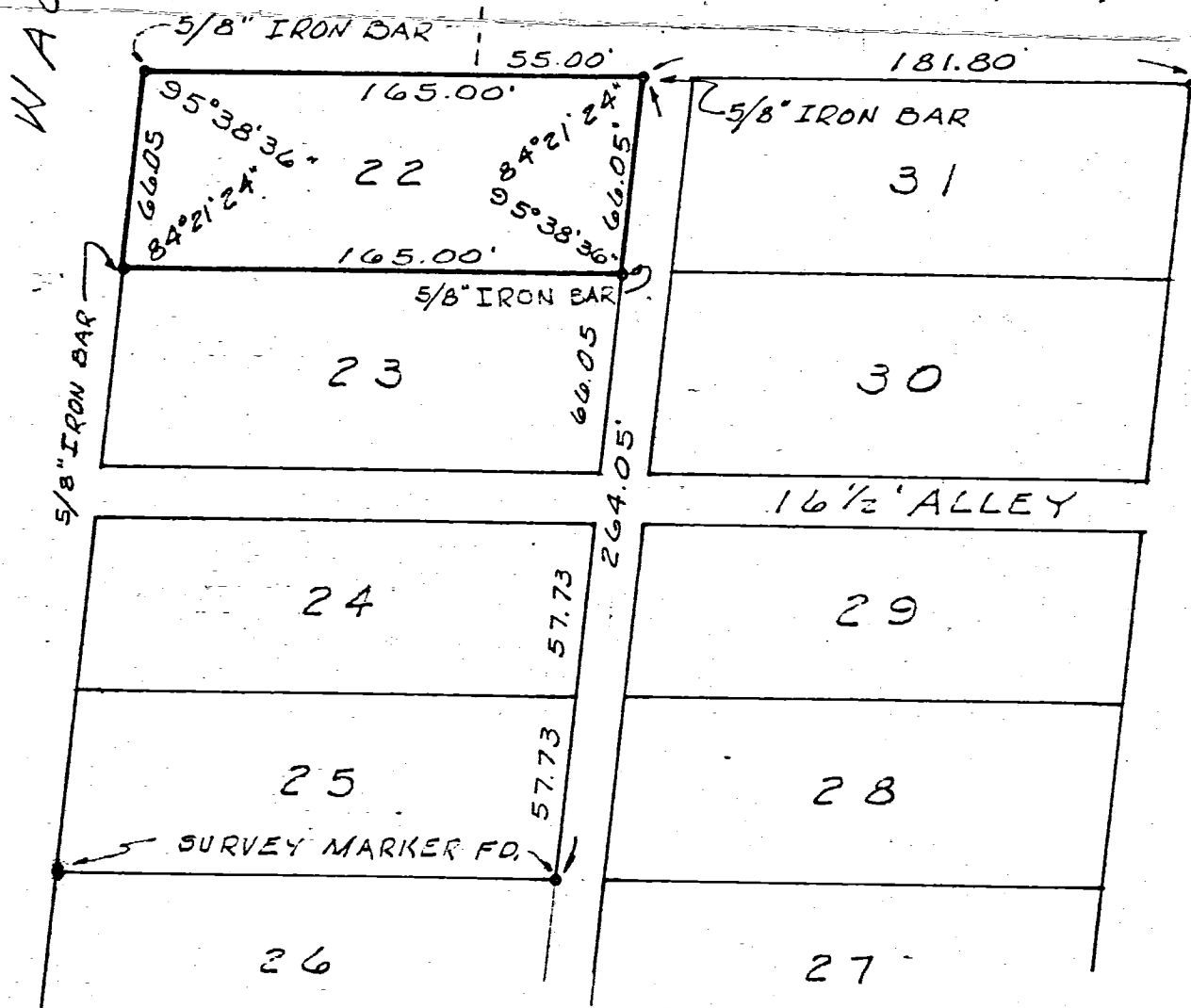

SURVEY OF LOT 22 and THE LINE BETWEEN
LOTS 2 and 3 IN PORTERFIELD'S ADDITION
TO FORT RECOVERY, MERCER COUNTY, OHIO.

MARCH, 1976

SCALE 1" = 60'

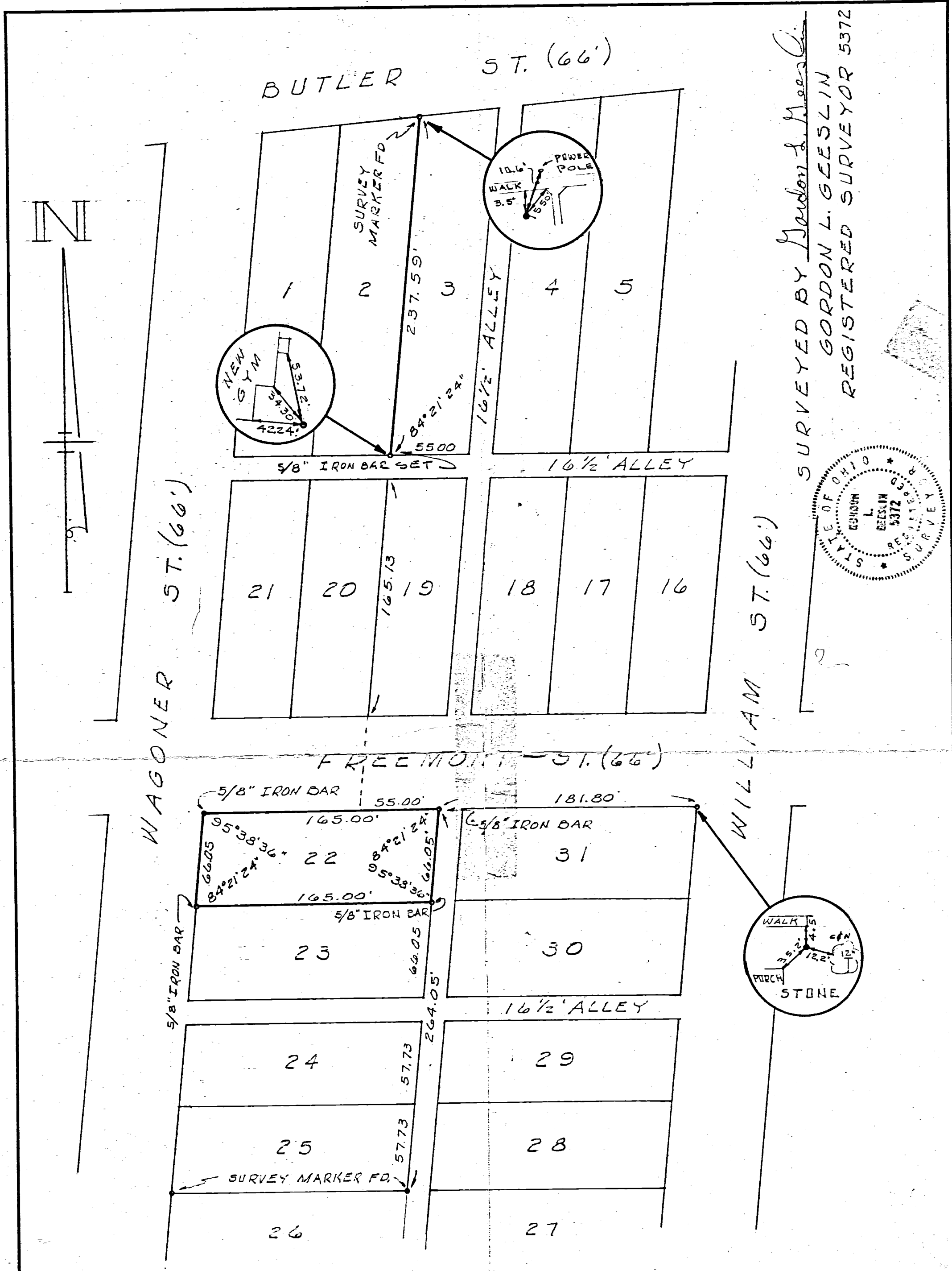

SURVEYED BY Gordon L. Geeslin
 GORDON L. GEESLIN
 REGISTERED SURVEYOR 5372

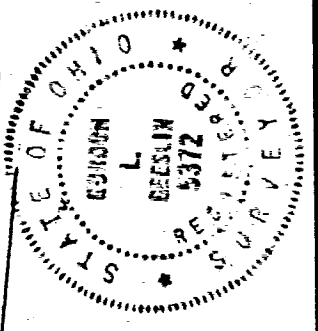

SURVEY OF LOT 22 and THE LINE BETWEEN LOTS 2 and 3 IN PORTERFIELD'S ADDITION TO FORT RECOVERY, MERCER COUNTY, OHIO.

MARCH, 1976 GIBSON TWP.
 SEC. 9
 T-15-N, R-1-E

SCALE 1" = 60'
 BK # 5 - Pg. 131.

COMM. NO.	DRAWN BY	GORDON L. GEESLIN REGISTERED LAND SURVEYOR	DATE	REVISION DATE	SHEET NO.
	CHECKED BY				

GRANGER SURVEY - Lots 7 & 8,
 McDaniel Addt. to Ft. Recovery, Ohio
 B.R. Gebhart, P.E. - Celina, Ohio
 Drawn by: SH Scale: 1" = 30'
 Checked: BRM DATE: July 27, 1964

I hereby certify that this
 survey is correct to the best
 of my knowledge. Iron pins
 set as shown.

7-27-64
 DATE

B.R. Gebhart
 B.R. Gebhart, P.E.

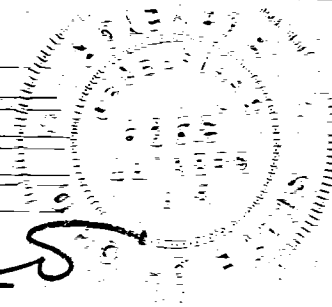

1309457004
 1309457005

LOCATION DETAIL

Lots 7 & 8, McDaniel's Addt.
 to Fort Recovery, Ohio.

○ = 1" x 24" Iron pin

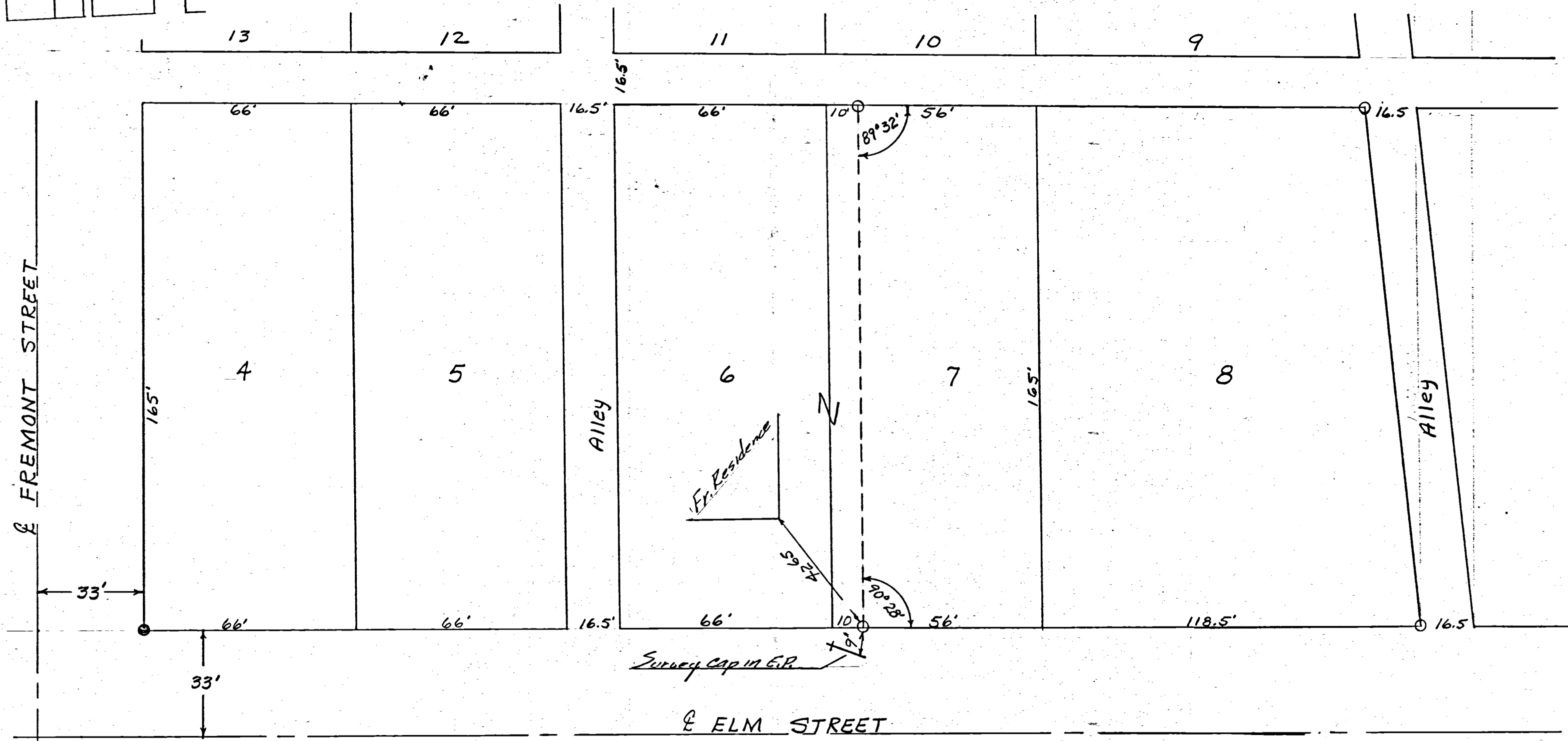
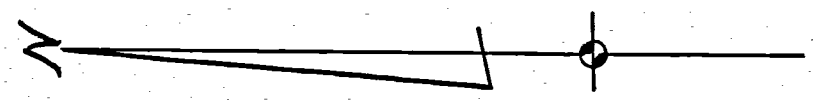
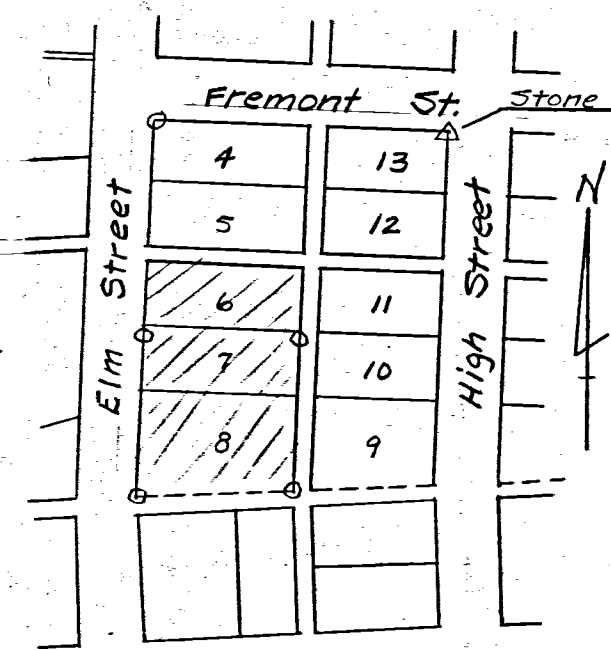

SURVEY LOTS 1-19-20-21 PORTER FIELD ADDT. FT. RECOVERY-OHIO

13-090

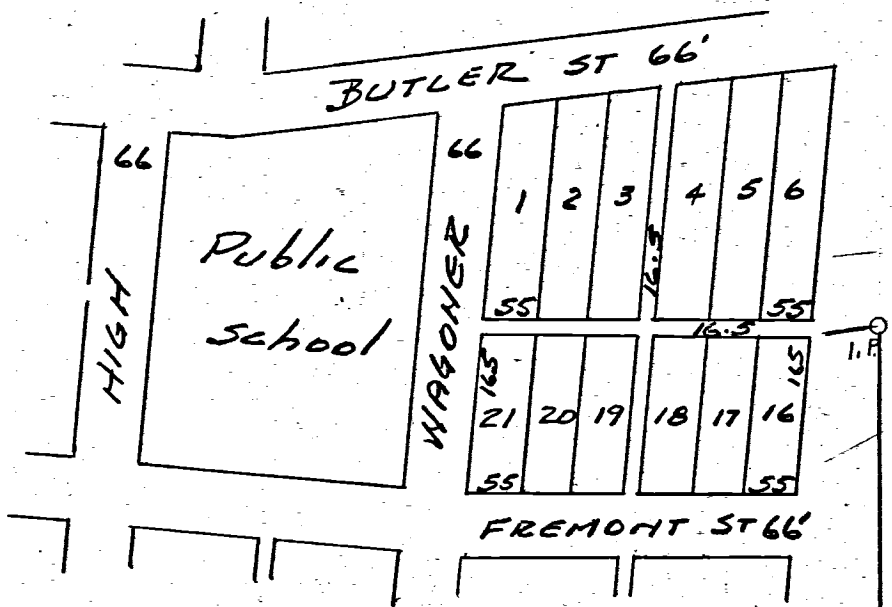

Location Plat
Lots 1-19-20-21

SOUTHWEST DISTRICT
BOARD OF EDUCATION
FT. RECOVERY HI-SCH.



WAGONER ST 66'

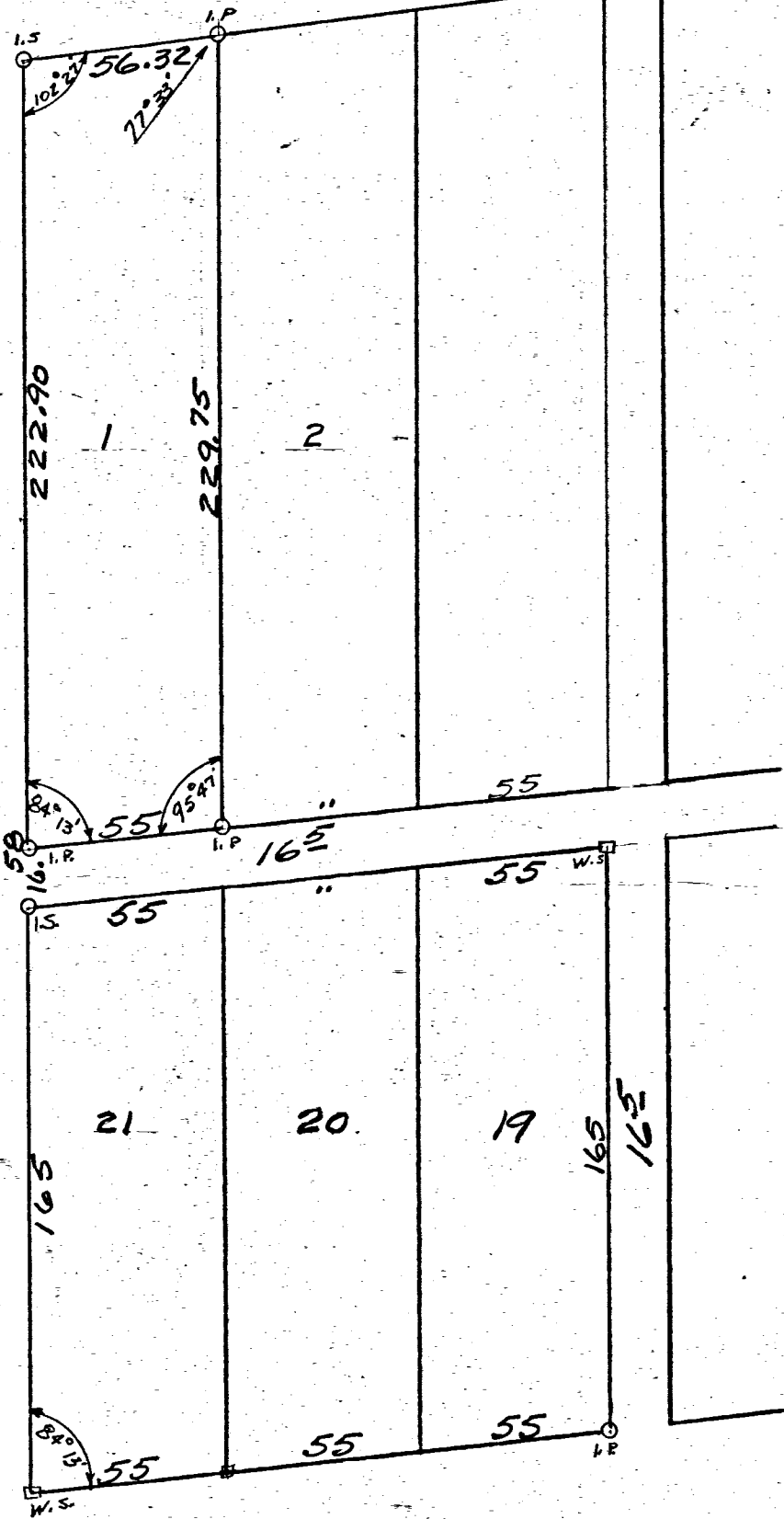

FREMONT ST 66'

SCALE 1" = 50'

The above survey + plat
requested by Southwest Dist.
Board of Education, of Lots
1-19-20-21 is correct to best
of my knowledge. Iron pins
pipe-wood stakes set as shown.
B. R. Schubert

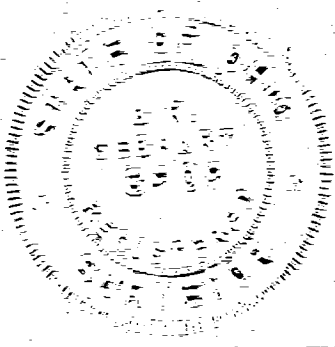

1309458005
1309458006

SURVEY OF ALLEY LOCATION
PORTERFIELD ADD.
REQUESTED BY VILLAGE OF FT. RECOVERY
MERCER COUNTY OHIO
JULY 1967

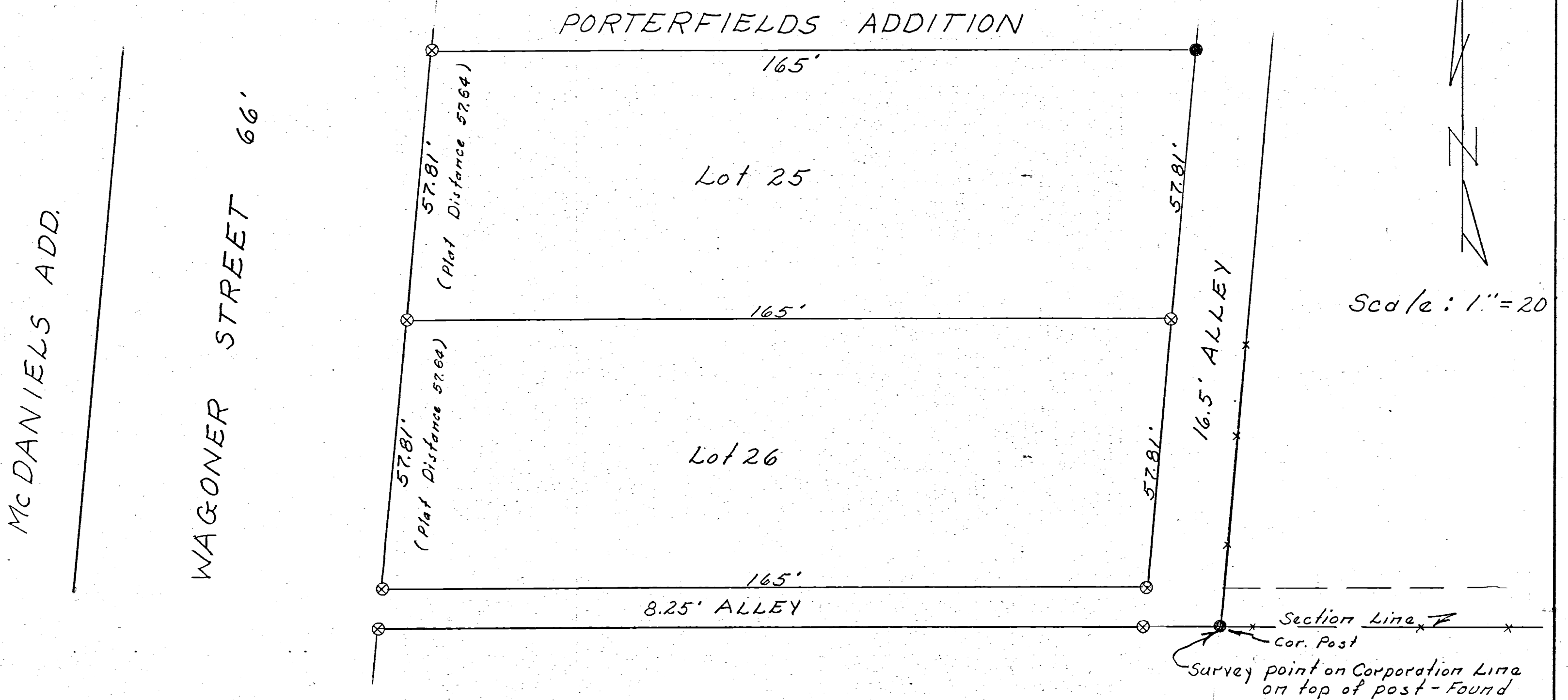
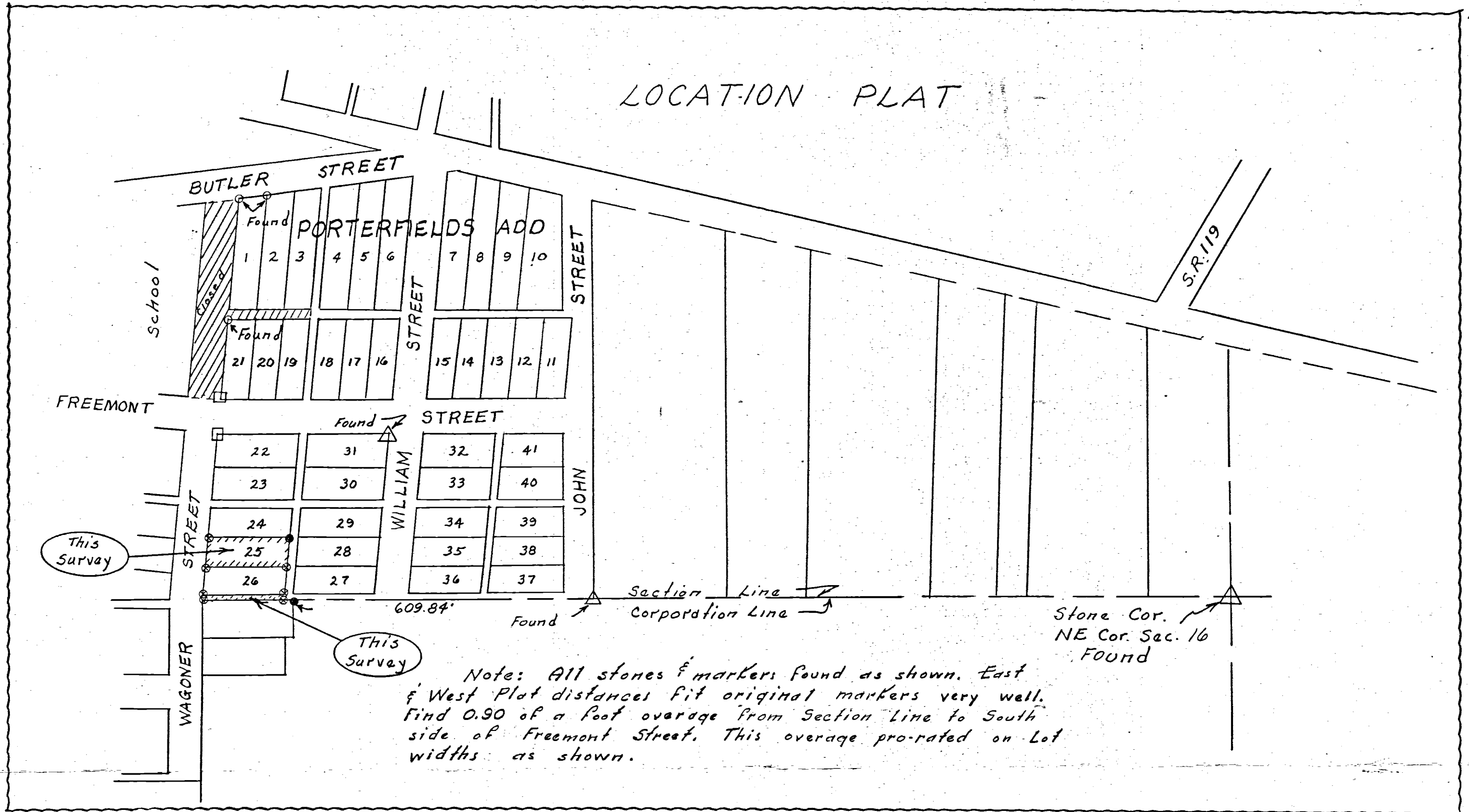

Legend:

- △ = Corner Stone (Found)
- = Existing Iron Pipe (Found)
- ⊗ = Patented Iron Survey Stake
- = Existing Corner Post
- = Wood Stake
- ✕ = Wire Fence

To all persons interested in the premises contained I hereby certify this survey showing corner stones and iron stakes to be correct to the best of my knowledge and belief.

7/17/67
Date

B. R. Gebhart

Registered Surveyor #3909

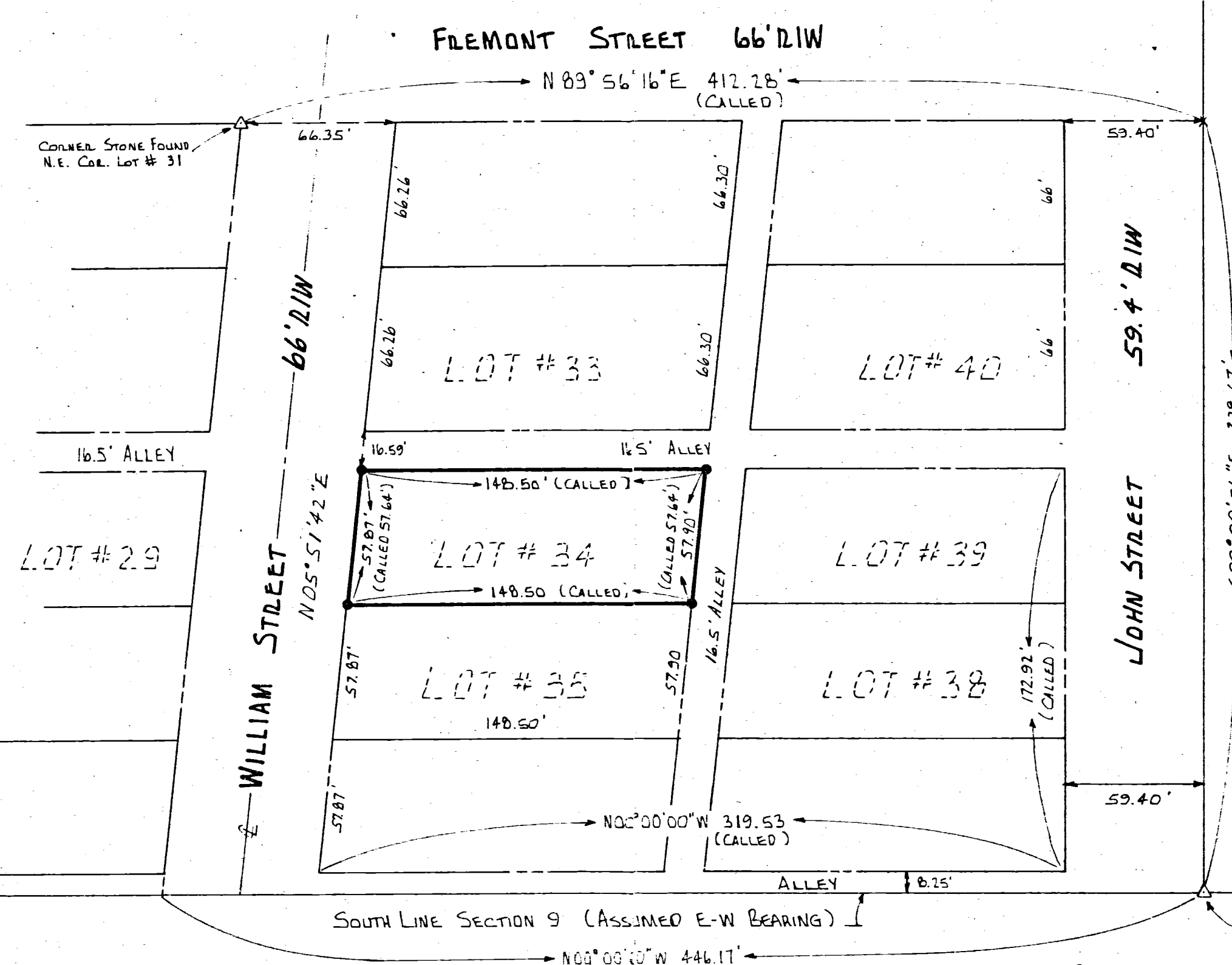

9	ISN
SECTION	TOWNSHIP
1E	GIBSON
TOWNSHIP	CIVIL TOWNSHIP
FORT RECOVERY	MERCER
VILLAGE	COUNTY

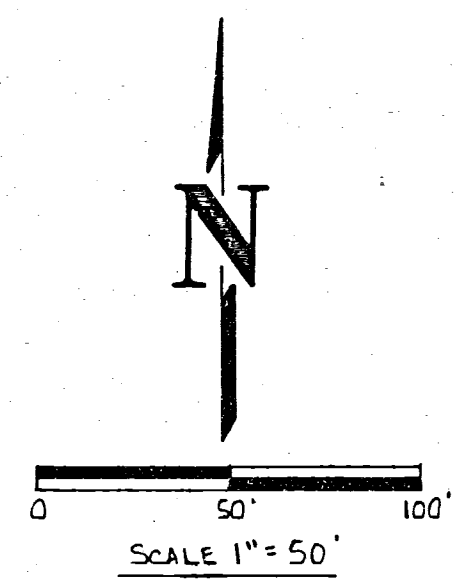

REFERENCES
 PORTERFIELD ADDITION P.B. 2 PG. 15
 SURVEY OF LOTS # 25 & 26 BY
 GEBHART, 1967.

RAILROAD SPIKE
 FOUND OVER CORNER
 STONE, S.E. CORNER
 SECTION 9.

SURVEYED BY: *Richard T. Mote*
 RICHARD T. MOTE
 REG. SURVEYOR #5552
 DATE: 6-29-84

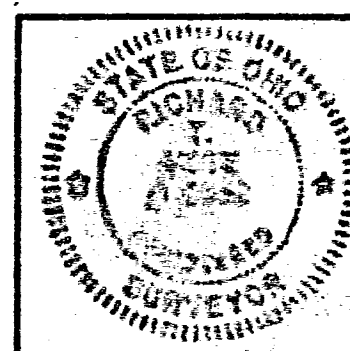

RESURVEY OF LOT # 34 PORTERFIELD'S ADD. FORT RECOVERY, OHIO, MERCER COUNTY		
FOR: PAUL RESLEN		
MOTE-GARRISON & ASSOCIATES, INC. GREENVILLE, OHIO		
DATE: 6-29-84	DRWN. BY: L.J.B.	DRWG. NO. 1B287

VONDERHAAR SURVEY
 PART FR. SEC. 9, T15N., R1E.
 VILLAGE OF FT. RECOVERY
 MERCER COUNTY, OHIO
 MARCH 1969

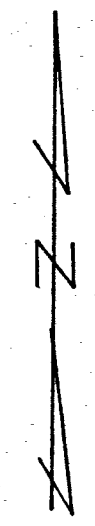

Scale: 1" = 60'
 Legend:
 Δ = Section Stone
 ⊗ = Patented iron survey stake

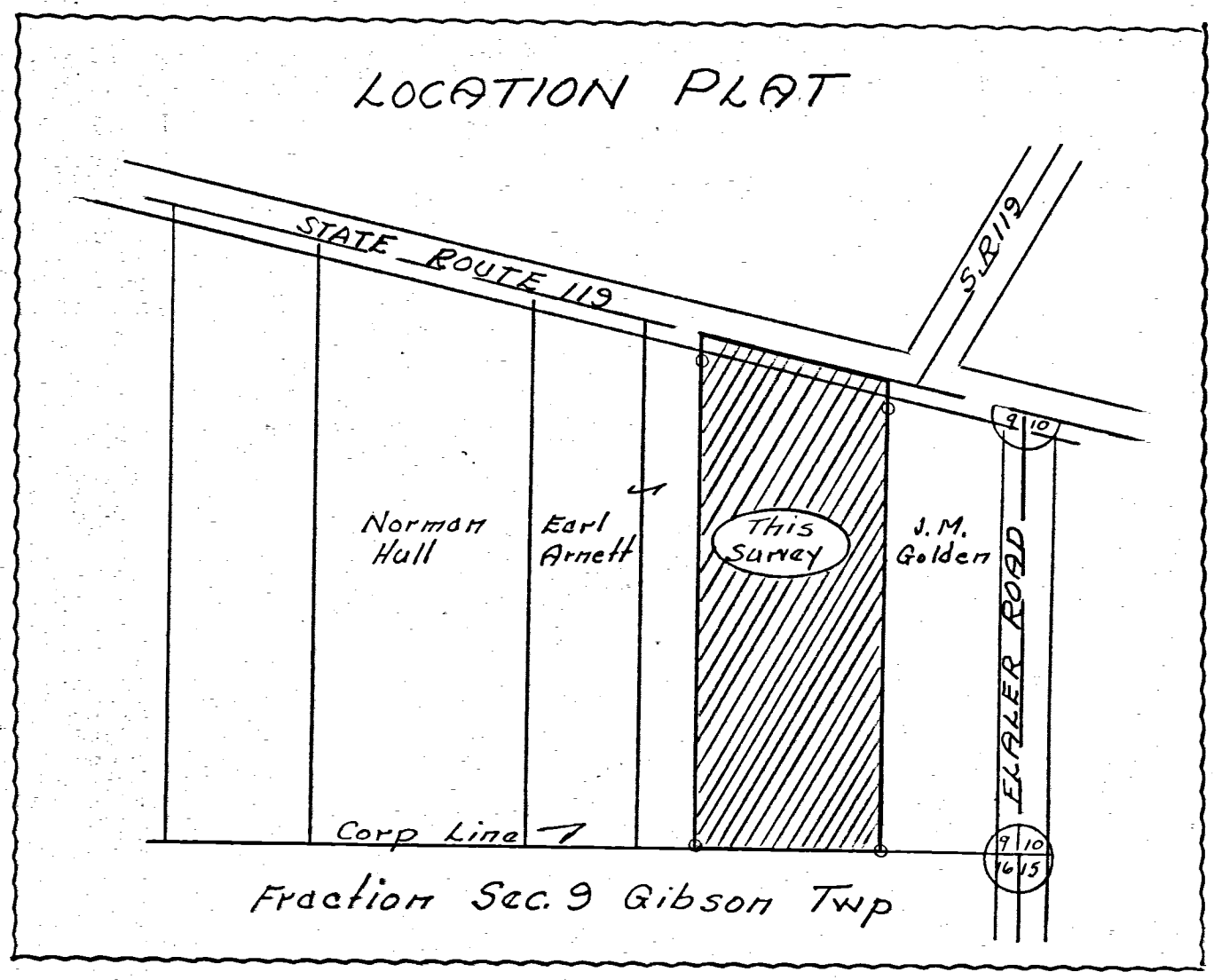
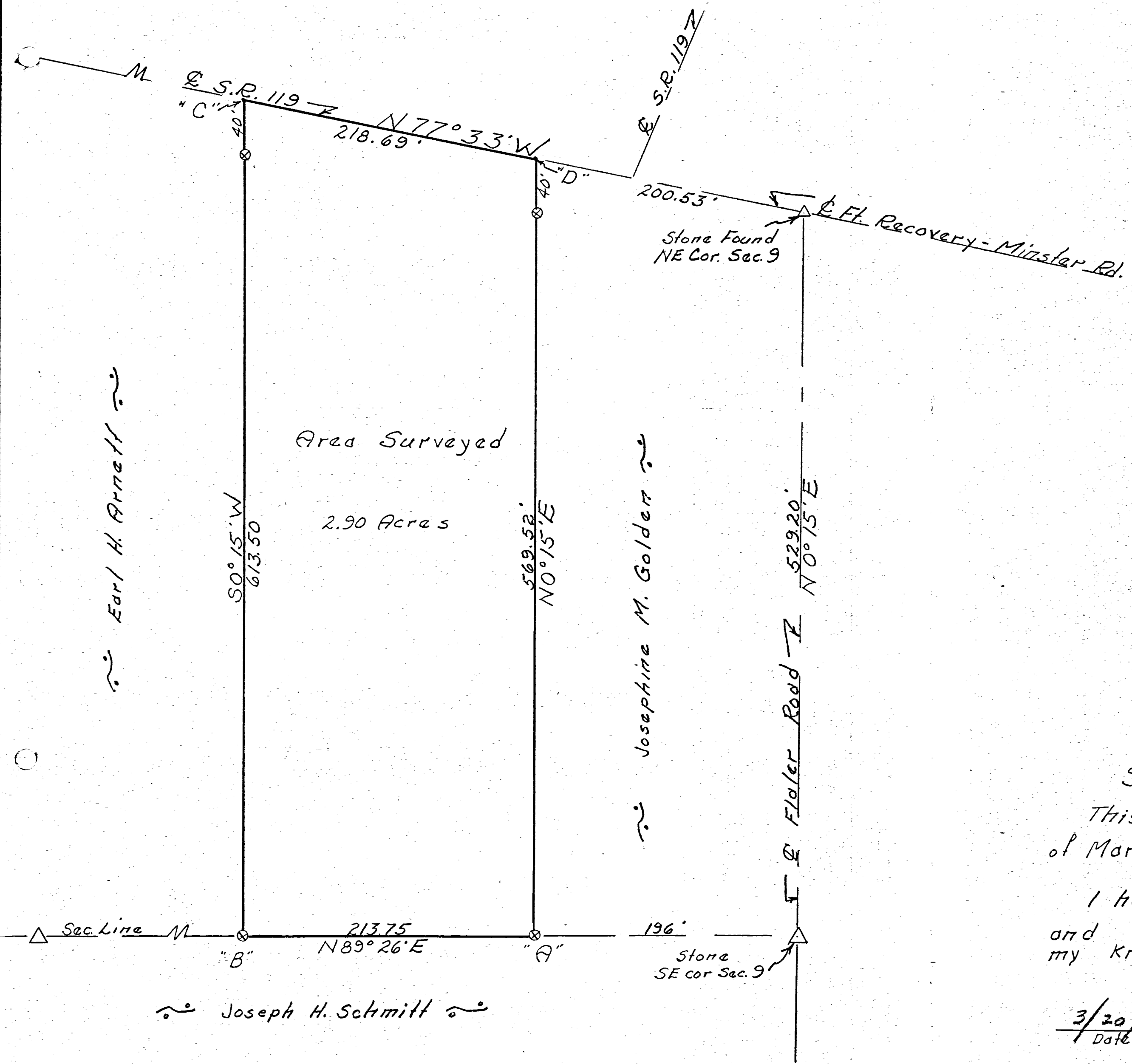

SURVEYOR'S CERTIFICATE:
 This plat of survey is for the exclusive use
 of Marcella Vonderhaar
 I hereby certify this survey showing markers
 and dimensions to be correct to the best of
 my knowledge and belief.

3/20/69
 Date

B.R. Gebhart
 B.R. Gebhart, Reg'd. Sur. No. 3909

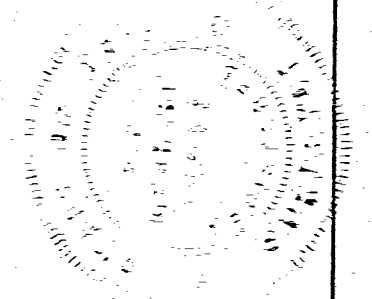

Notes in Fld. BK. 68-8