

1334100002

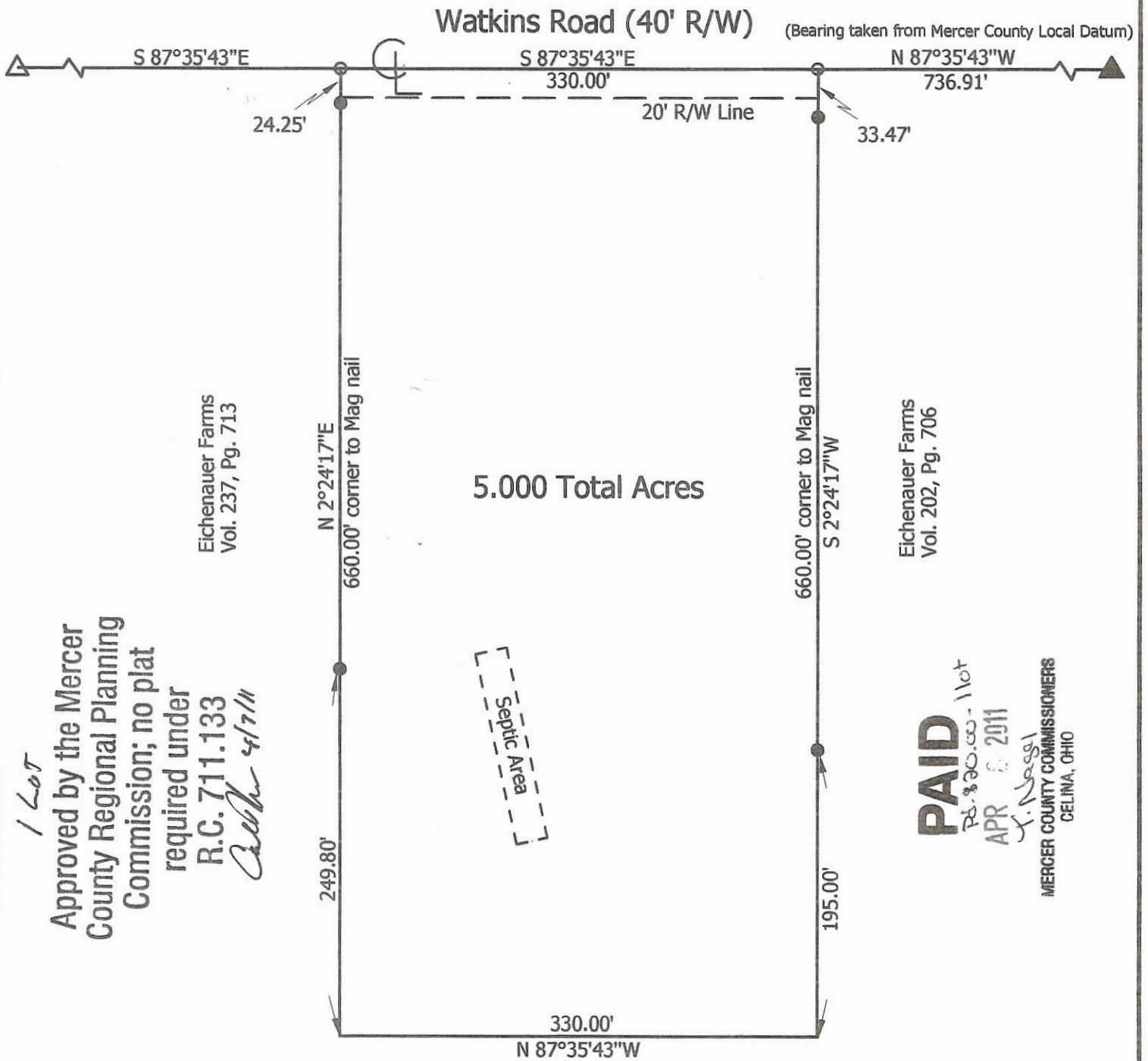

Legend:

- △ Cornerstone @ the NW corner of Section 34
- ▲ Cornerstone @ the N1/4 post of Section 34
- 5/8" X 30" Iron pin w/cap set
- Mag nail set

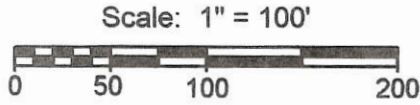

1 Lot
 Approved by the Mercer
 County Regional Planning
 Commission; no plat
 required under
 R.C. 711.133
Carla 4/7/11

PAID
 P.S. 830.00 - 1 lot
 APR 6 2011
J. V. Gass
 MERCER COUNTY COMMISSIONERS
 CELINA, OHIO

**Marbaugh
 Land Surveying**

1901 Carolina Court
 Celina, Ohio 45822
 (419) 586-4293

Kent Marbaugh
 Kent B. Marbaugh P.S.7421



Eichenauer Farms Survey

State of: Ohio County: Mercer
 Township: Gibson Sec: 34 Town: 15N Range: 1E
 City/Village: _____ Subdivision: _____ Lot: _____
 Deed Ref: Vol. 202, Pg. 706 & Vol. 237, Pg. 713 Date Surveyed: 3-25-11

Approvals: *[Signature]* *[Signature]* *[Signature]*
 Agency: Board of Health Township Zoning Inspector County Engineer
 Date: 4-7-11 4-6-11

3-29-11
 13-H(34)

LOCATION SKETCH

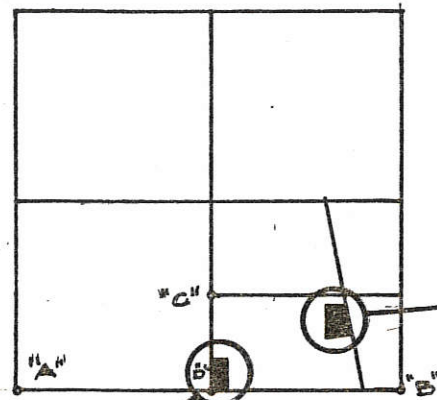

SECTION 34

N. LINE ~ S. 1/2 ~ SEC. 34

SURVEYED BY Gordon L. Geeslin
 GORDON L. GEESLIN
 REGISTERED SURVEYOR
 NO 5372
 W. CELINA, OHIO

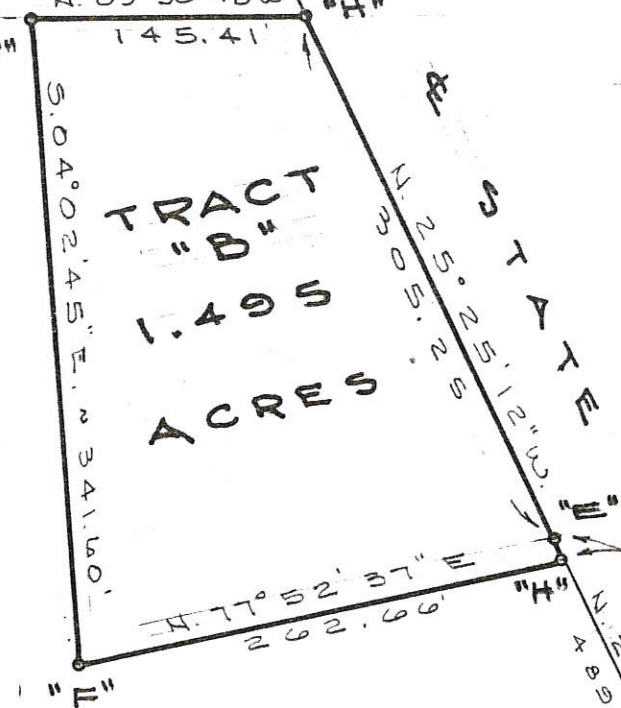

TRACT
 "B"
 1.495
 ACRES

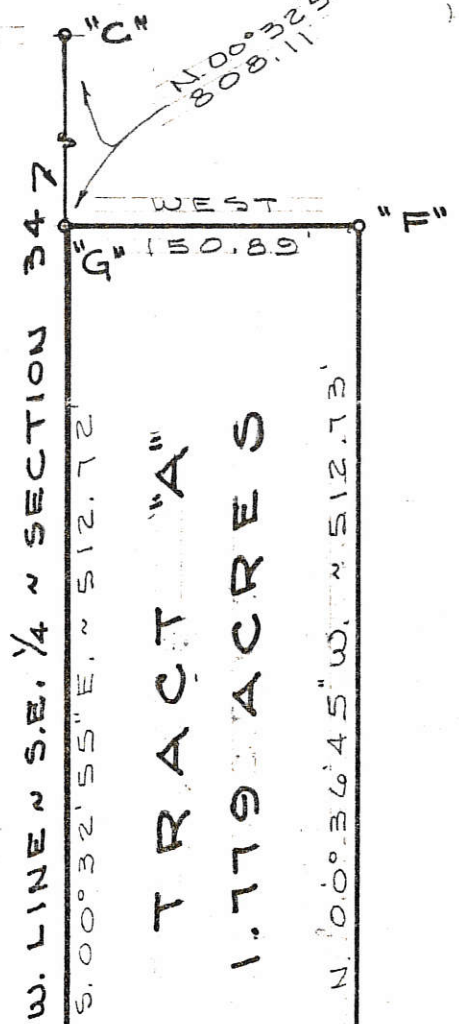

TRACT "A"
 1.779 ACRES

LEGEND

- "A" = STONE @ S.E. COR. ~ SEC. 34. (SEE SURVEY NO 68 ~ PT. "T" IN SURVEY BOOK 1, PG 151)
- "B" = STONE @ S.E. COR. ~ SEC. 34. (SEE PT. "D" ~ SURV. NO 68)
- "C" = STONE @ N.W. COR. ~ S. 1/2 ~ S.E. 1/4 ~ SEC. 34. (SEE POINT "M" OF SURVEY NO 68)
- "D" = RAILROAD DATE NAIL SET ON EQUAL DIVISION OF S. LINE OF SEC. (STONE LOST)
- "E" = R.R. SPK. FD. ON E. S.R. 49 FROM STATE SURV. S. LINE ~ S.E. 1/4 ~ SEC. 34 & MER. ~ DAR. CO. LINE RD.
- "F" = 5/8" x 50" IRON BAR SET ON
- "G" = 5/8" IRON BAR SET 0.89' E. OF COR.
- "H" = RAILROAD SPIKE SET.

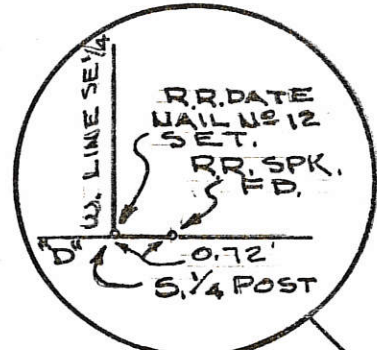

WEST ~ 266.84 "A"
 S. LINE ~ S.W. 1/4 ~ SEC. 34 & MERCER ~ DARKE COUNTY LINE ROAD
 EAST ~ 151.47 "D"
 S. LINE ~ S.E. 1/4 ~ SEC. 34 & MERCER ~ DARKE CO. LINE RD.
 EAST ~ 2510.37 "B"
 WEST ~ 224.24 "E"

WILL SURVEY ~ PART OF THE
 S. 1/2 OF THE S.E. 1/4 OF SECTION
 34, TOWN 15 NORTH, RANGE 1 EAST
 (GIBSON TWP.), MERCER CO., OHIO.
 JUNE 27, 1984 SCALE 1" = 100'

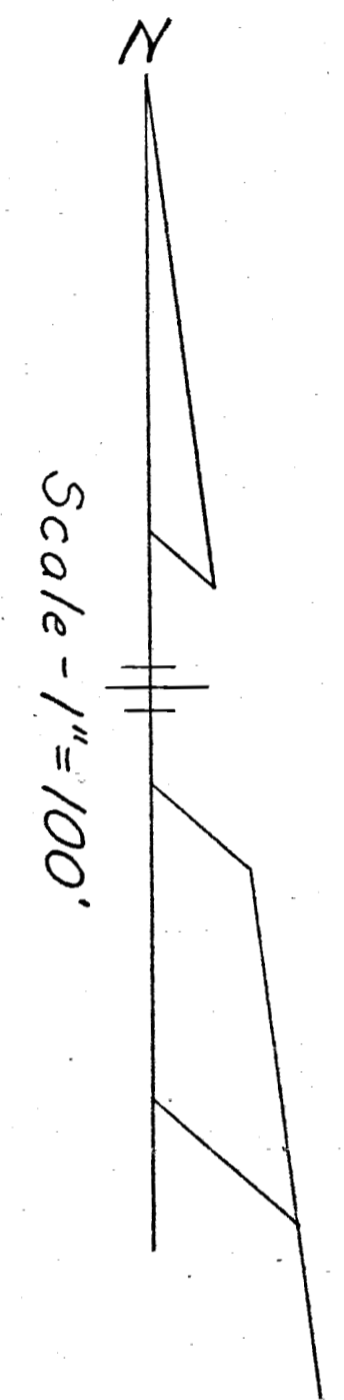
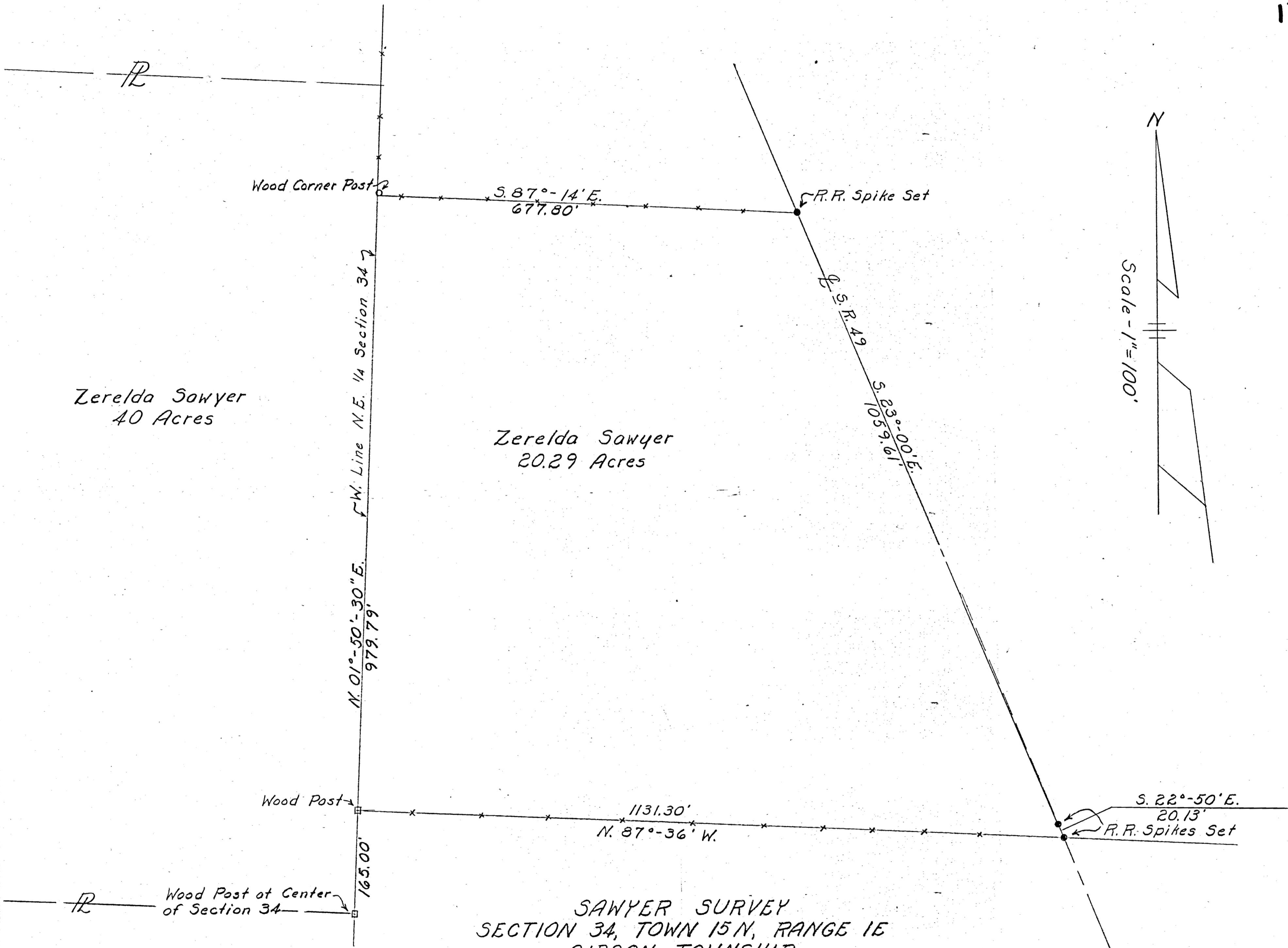

Zerelda Sawyer
40 Acres

Zerelda Sawyer
20.29 Acres

SAWYER SURVEY
 SECTION 34, TOWN 15 N, RANGE 1E
 GIBSON TOWNSHIP
 MERCER COUNTY, OHIO
 November 1, 1975

Surveyed by: Donald L. Tevis
 Donald L. Tevis
 Registered Surveyor 5258