

**LEGEND**

- ⊗ = P.K. NAIL FOUND OVER COR. STONE.
- ⊙ = IRON PIPE FOUND OVER COR. STONE.
- ⊠ = RAILROAD SPIKE FOUND.
- = 5/8 INCH IRON BAR FOUND.
- ▲ = R.R. SPIKE FOUND .
- ⊠ = SPINDLE SET.
- ⊙ = 5/8 INCH IRON BAR SET.

1224100004  
**LOCATION SKETCH**

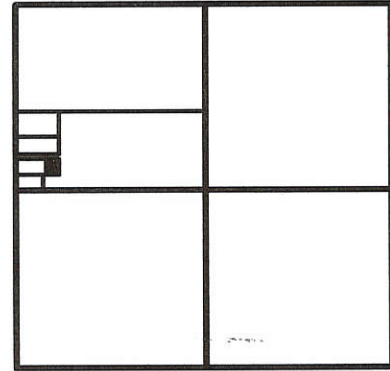

**SECTION 24**

*James W. Geeslin*  
**JAMES W. GEESLIN**  
P.S. No. 7764

SURVEYED BY

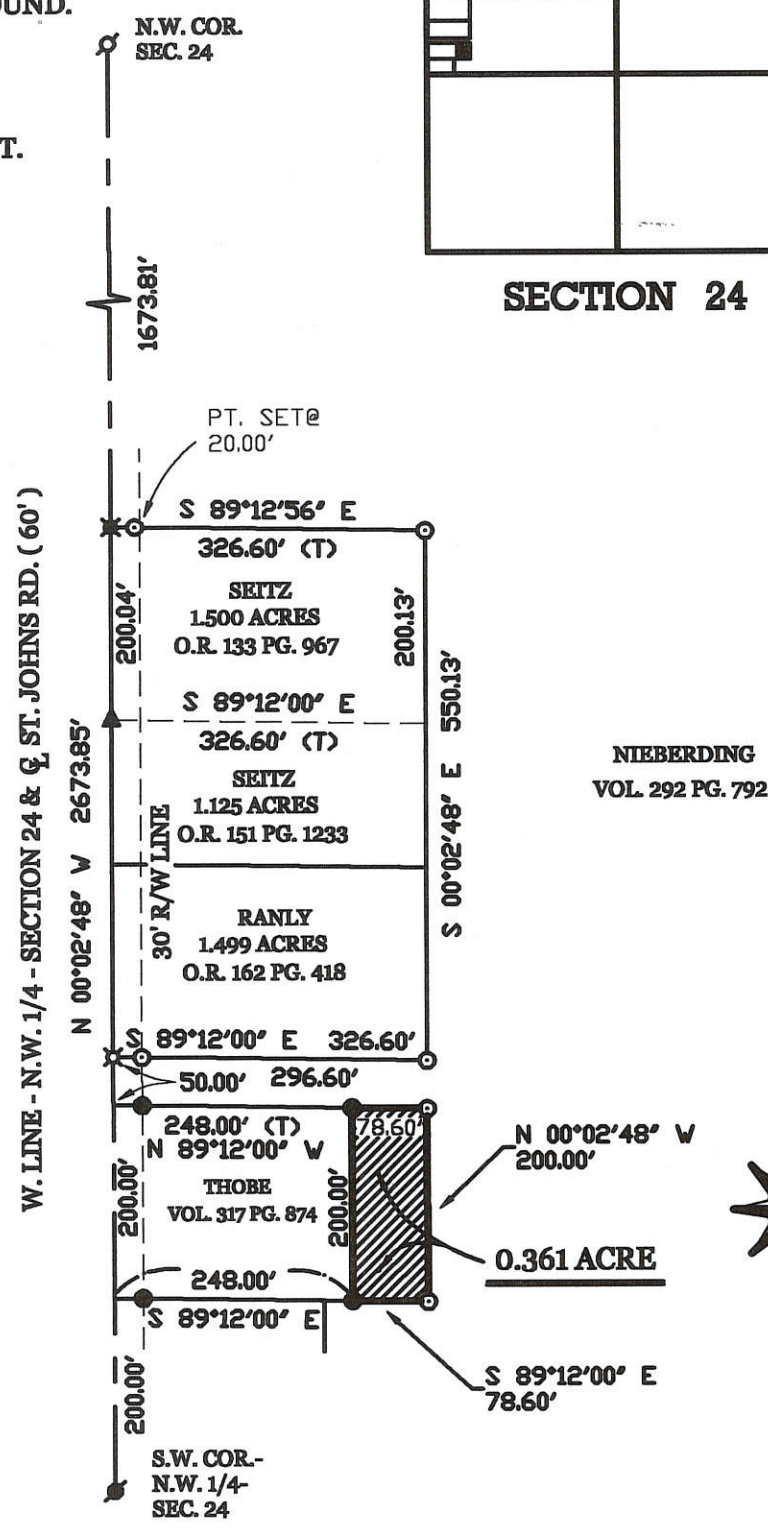

NIEBERDING  
VOL. 292 PG. 792



**NIEBERDING SURVEY**

PART OF THE N.W. 1/4 OF SECTION 24 , TOWN 7 SOUTH , RANGE 3 EAST , ( MARION TOWNSHIP ) , MERCER COUNTY , OHIO .

APRIL 3 , 2006

SCALE 1" = 200'



**GEESLIN  
LAND SURVEYING**

P.O. BOX 422  
CELINA, OHIO 45822  
PHONE: (419) 586-6155  
FAX: (419) 678-9332

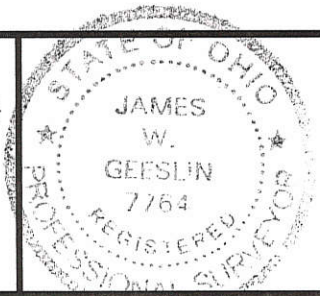

PERMANENT PARCEL No.	_____		
Part of _____ Sec. _____ T. _____ R. _____ Township			
Grantor: _____	Area Retained: _____	Acres	
Grantee: _____	Area Retained: _____	Acres	
Deed References:	_____		
APPROVALS: AGENCY:	Board of Health	Date	Township Zoning Officer Date
			County Engineer Date

12-24-100-004 12-F ✓

# Heitkamp - Ranly Survey

Part of the NW 1/4, Section 24  
T7S, R3E  
Marion Twp., Mercer County, Ohio

Basis of bearing is from County GPS  
Records along St. Johns Rd.

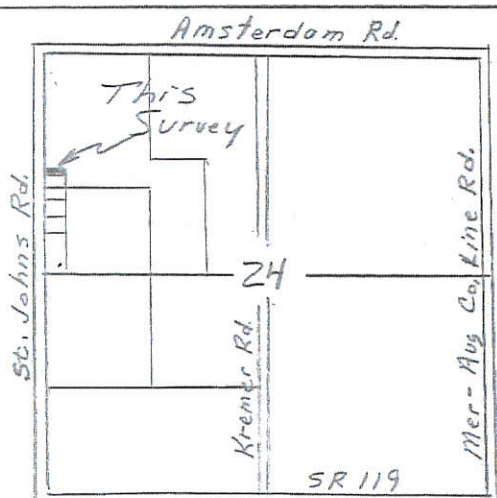

### ~ Legend ~

- Iron pin w/ cap fd.
- Iron pin w/ cap set
- ⊙ R.R. Spike fd.
- ⊗ Mag. Nail set

Scale: 1" = 50'  
0 25 50 100



Note: Tract Surveyed is an add-on  
to an existing Bldg Lot.

Theodore C. & Janet M.  
Heitkamp  
68,991 Ac  
OR, 92, Pg 459

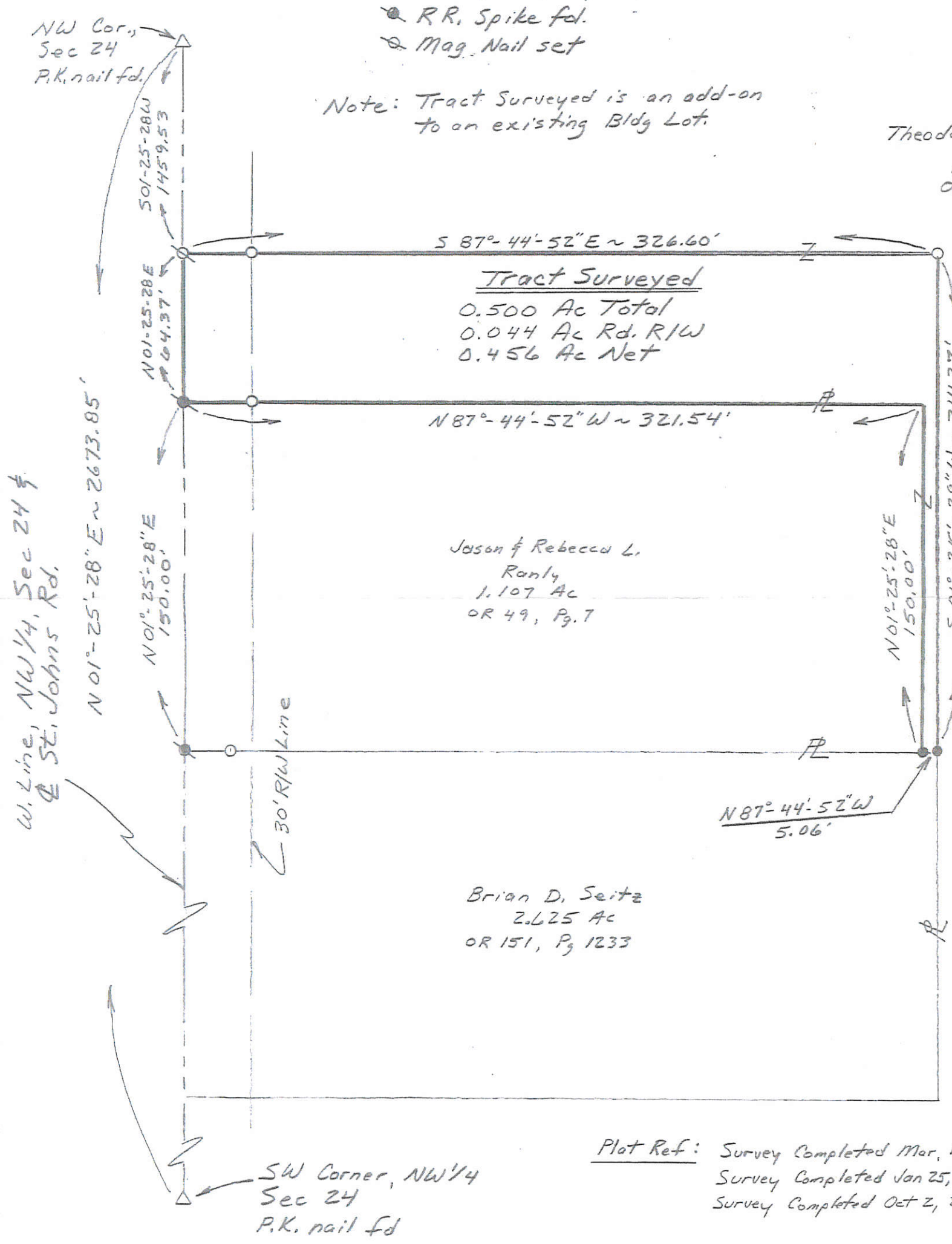

Tract Surveyed  
 0.500 Ac Total  
 0.044 Ac Rd. R/W  
 0.456 Ac Net

Jason & Rebecca L.  
 Ranly  
 1.107 Ac  
 OR 49, Pg. 7

Brian D. Seitz  
 2.625 Ac  
 OR 151, Pg 1233

W. Line, NW 1/4, Sec 24 &  
St. Johns Rd.

NW Cor.,  
Sec 24  
P.K. nail fd.

SW Corner, NW 1/4  
Sec 24  
P.K. nail fd

Plot Ref: Survey Completed Mar, 1990 by Surveyor #5379  
 Survey Completed Jan 25, 1991 by Surveyor #5372  
 Survey Completed Oct 2, 2002 by Surveyor #7764

Survey Completed April 29, 2013  
 By Steven H. Kremer, P.S.  
 By Steven H. Kremer  
 New Bremen, Ohio  
 Registered Surveyor No 7487



12-F ✓

12-24-100-003

### LEGEND

- ⊙ = P.K. NAIL FOUND OVER COR. STONE.
- = IRON PIPE FOUND OVER COR. STONE.
- ⊠ = RAILROAD SPIKE FOUND.
- = 5/8 INCH IRON BAR FOUND.
- ▲ = R.R. SPIKE FOUND .
- ⊠ = SPINDLE SET.
- ⊙ = 5/8 INCH IRON BAR SET.

### LOCATION SKETCH

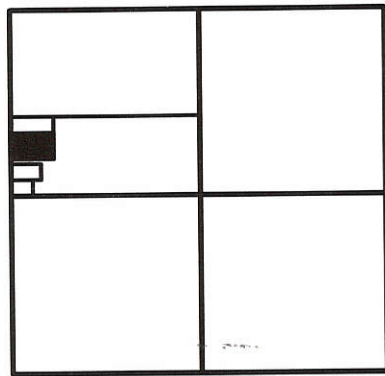

### SECTION 24

NOTE:  
SUB-SURFACE DRAINAGE IS TIED INTO A CATCH BASIN ON THE EAST SIDE OF ST. JOHNS RD.

NIEBERDING  
VOL. 292 PG. 792

*James W. Geeslin*  
JAMES W. GEESLIN  
P.S. No. 7764

SURVEYED BY

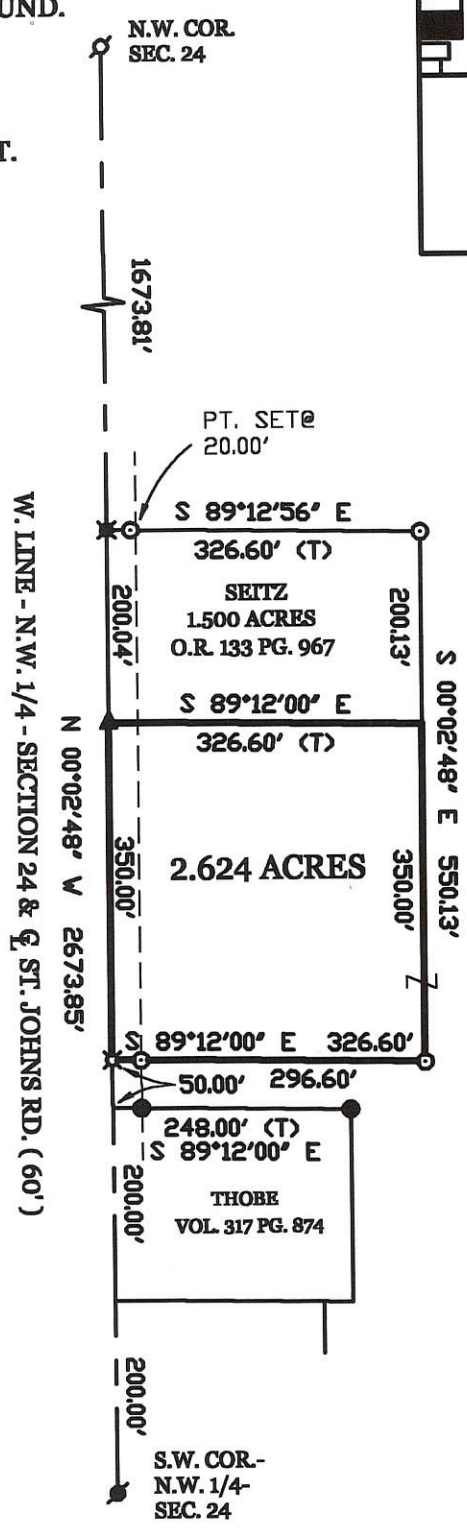

### NIEBERDING SURVEY

PART OF THE N.W. 1/4 OF SECTION 24, TOWN 7 SOUTH, RANGE 3 EAST, ( MARION TOWNSHIP ), MERCER COUNTY, OHIO.

OCTOBER 2, 2002

SCALE 1" = 200'

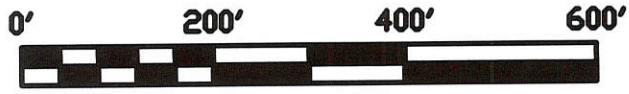

### GEESLIN LAND SURVEYING

P.O. BOX 422  
CELINA, OHIO 45822  
PHONE: (419) 586-6155  
FAX: (419) 678-9332

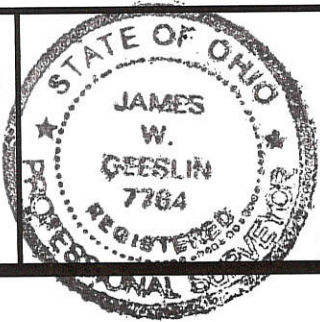

PERMANENT PARCEL No.	_____		
Part of	Sec. _____	T. _____	R. _____ Township
Grantor:	_____	Area Retained:	_____ Acres
Grantee:	_____	Area Retained:	_____ Acres
Deed References:	_____		
APPROVALS:	_____	_____	_____
AGENCY:	Board of Health Date _____	Township Zoning Officer Date _____	County Engineer Date _____

1224100008

12-F ✓

# SEITZ SURVEY

PART OF THE N.W. 1/4 - SEC. 24, TOWN 7 SOUTH, RANGE 3 EAST, (MARION TOWNSHIP), MERCER COUNTY, OHIO.

MARCH 12, 2003

SCALE 1" = 100'

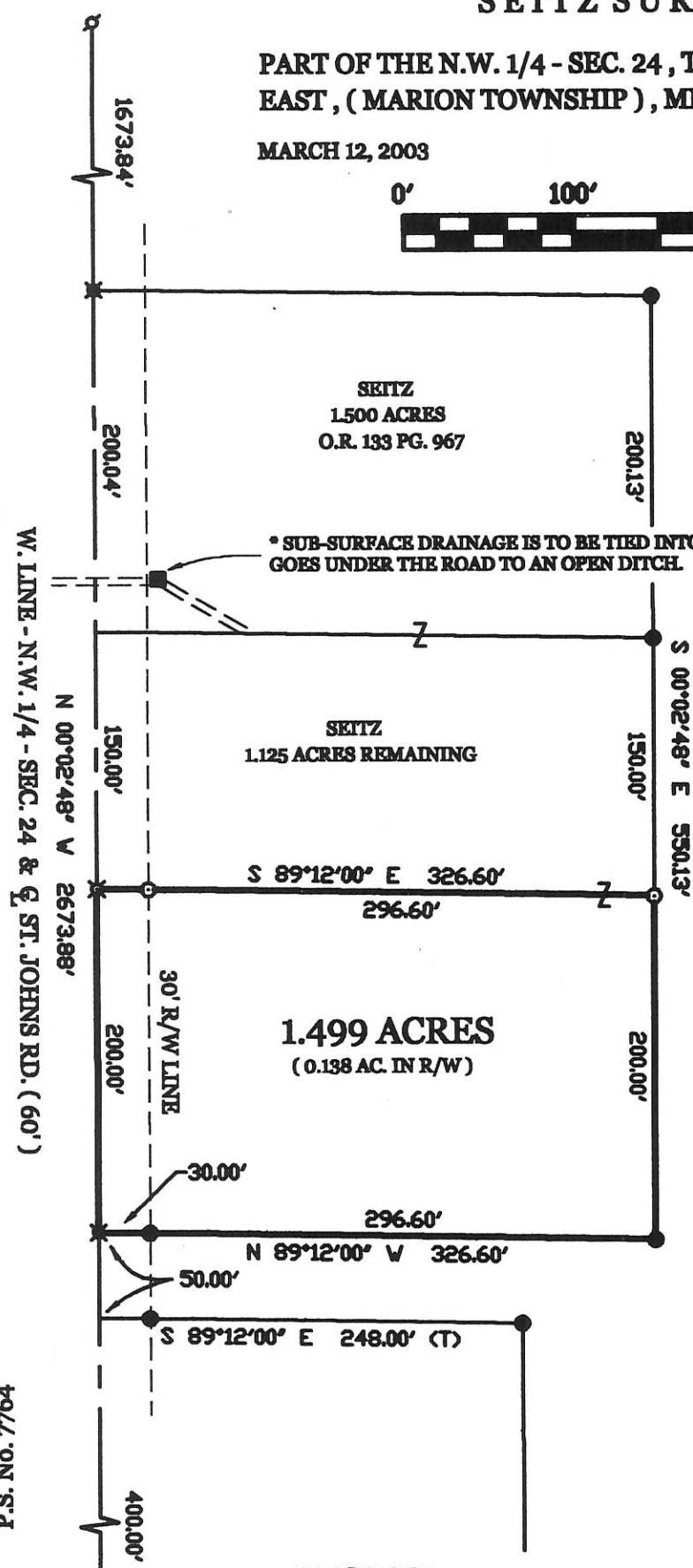

NIEBERDING  
VOL. 292 PG. 792.

*James W. Geeslin*  
**JAMES W. GEESLIN**  
 P.S. No. 7764

SURVEYED BY

### LOCATION SKETCH

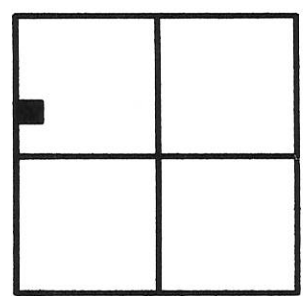

SECTION 24

### LEGEND

- ⊕ = P.K. NAIL FOUND.
- ⊙ = IRON PIPE FOUND.
- ⊗ = SPINDLE FOUND.
- = 5/8 INCH IRON BAR FOUND.
- ⊗ = SPINDLE SET.
- ⊙ = 5/8 INCH IRON BAR SET.

## GEESLIN LAND SURVEYING

P.O. BOX 422  
 CELINA, OHIO 45822  
 PHONE: (419) 586-6155  
 FAX: (419) 678-9332

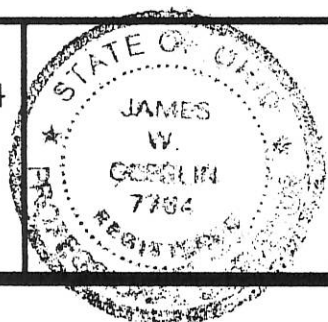

PERMANENT PARCEL No. _____	
Part of _____ Sec. _____ T. _____ R. _____	_____ Township
Grantor: _____	Area Retained: _____ Acres
Grantee: _____	Area Retained: _____ Acres
Bead References: _____	
APPROVALS AGENCY: _____	_____
_____	_____

HEITKAMP SURVEY  
PART NW 1/4, SEC 24, T7S, R3E, MARION TWP.  
MERCER COUNTY, O.

12-F

1224100002

LOCATION PLAT

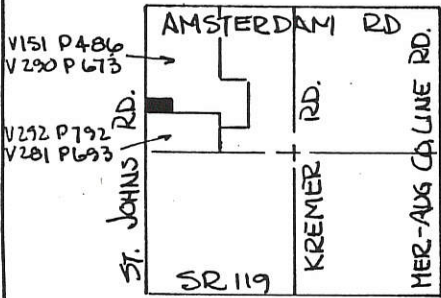

SEC. 24, MARION TWP.



SCALE:

ONE INCH = FIFTY FT.



LEGEND

- IRON PIN SET
- RR SPIKE SET
- △ STONE REF.
- + POINT (AREA UNDER CULTIVATION - OWNER REQUESTED NO PINS BE SET)

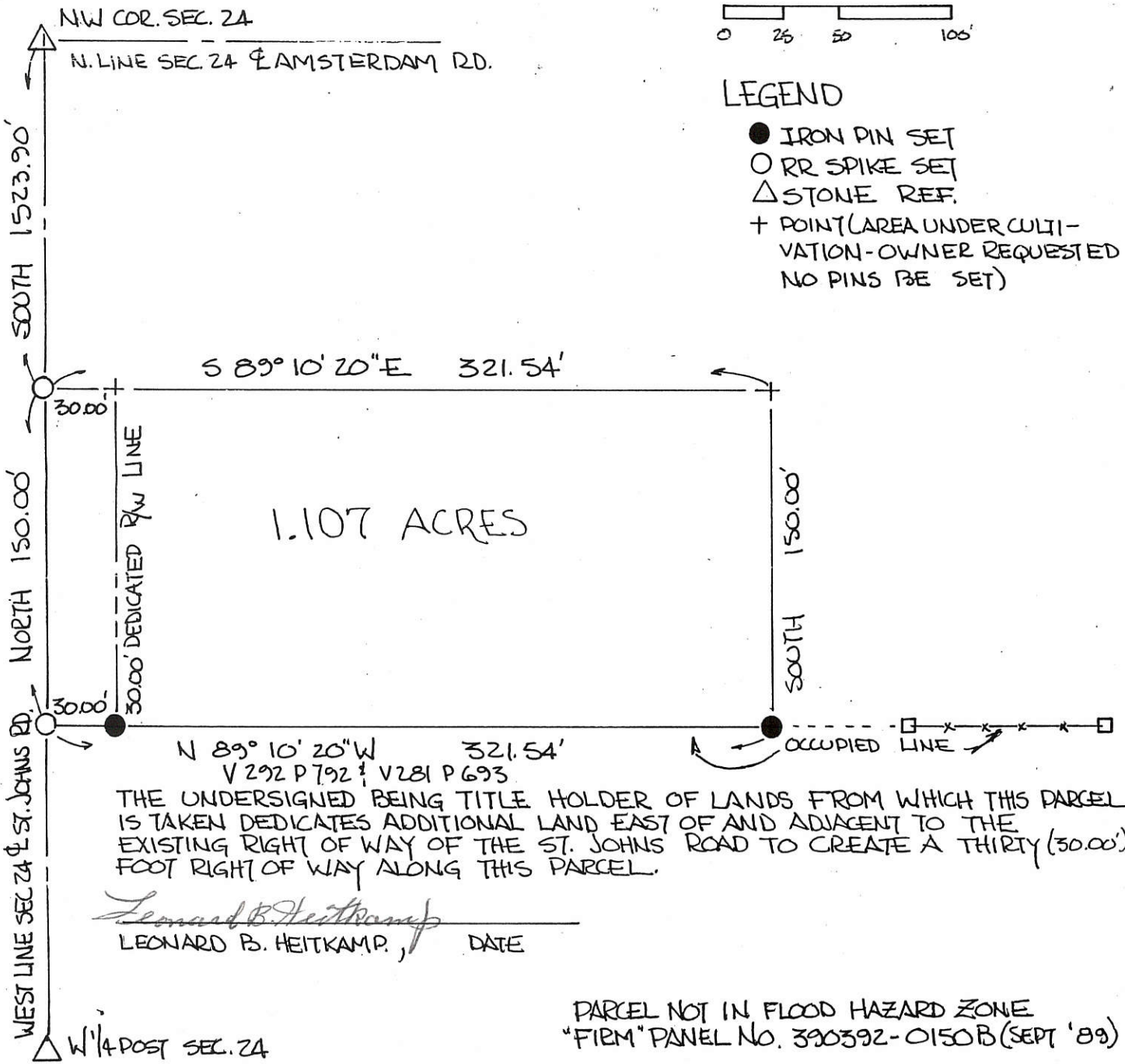

THE UNDERSIGNED BEING TITLE HOLDER OF LANDS FROM WHICH THIS PARCEL IS TAKEN DEDICATES ADDITIONAL LAND EAST OF AND ADJACENT TO THE EXISTING RIGHT OF WAY OF THE ST. JOHNS ROAD TO CREATE A THIRTY (30.00') FOOT RIGHT OF WAY ALONG THIS PARCEL.

*Leonard B. Heitkamp*  
LEONARD B. HEITKAMP, DATE

PARCEL NOT IN FLOOD HAZARD ZONE  
"FIRM" PANEL No. 390392-0150B (SEPT '89)

ALL BEARINGS TURNED FROM WEST LINE OF SEC. 24, & ST. JOHNS ROAD ASSUMED NORTH-SOUTH.

PLAT BY SURVEY MARCH 1990

*Roy F. Thompson Jr.*  
ROY F. THOMPSON JR. REG. SUR # 5379



PERMANENT PARCEL No. _____	
Part of: <u>NW 1/4</u> Sec. <u>24</u> T <u>7S</u> R <u>3E</u> <u>MARION</u> Township	
Grantor: _____	Area Retained: <u>58.893</u> Acres
Grantee: _____	Area Transferred: <u>1.107</u> Acres
Deed References: <u>V 151 P 486, V 290 P 673</u>	
APPROVALS: <i>Bruce W. Gardner</i>	<i>John F. Collins Jr.</i>
AGENCY: Board of Health	Co. Sanitary Engineer
DATE: <u>12 MAR 90</u>	County Engineer <u>3-12-90</u>

*Original Signature*



MERCER CO. ENGR.  
**RECEIVED**  
 Date 6/15/88

MERCER CO. ENGR.  
 Date 6/17/88  
**REVIEWED**

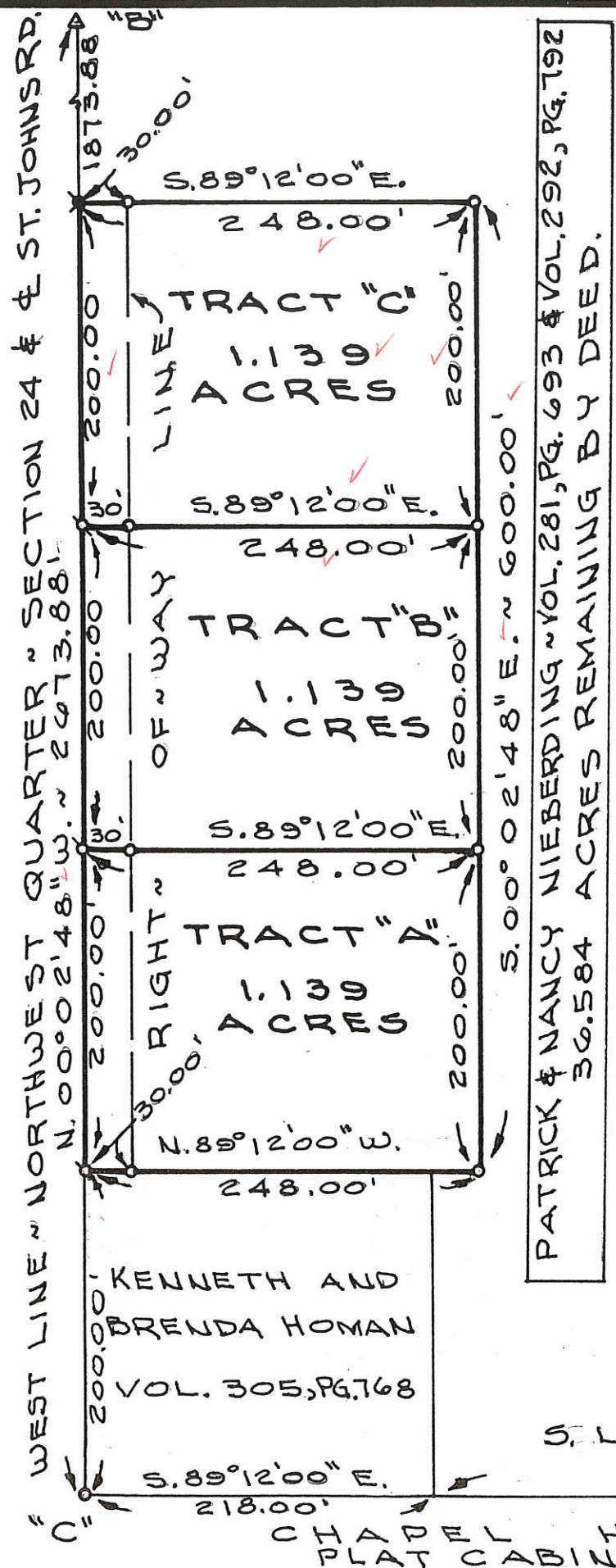

PATRICK & NANCY NIEBERDING ~ VOL. 281, PG. 693 & VOL. 292, PG. 792  
 36.584 ACRES REMAINING BY DEED.

**LEGEND**

- "A" = CORNER STONE AT CENTER ~ SECTION 24.
- "B" = CORNER STONE AT N.W. COR. ~ SECTION 24.
- "C" = FOUND 1/2 INCH IRON BAR AT W. 1/4 POST ~ SECTION 24. (COUNTY STONE NO 969)
- X = MINE SPIKE SET.
- ⊗ = P.K. NAIL SET.
- = 5/8" X 30" IRON BAR SET.

**NOTES**

- 1) THE S. LINE OF THE N.W. 1/4 OF SEC. 24 WAS ASSUMED TO BEAR S. 89° 12' 00" E. ALL OTHER BEARINGS WERE CALCULATED FROM ANGLES TURNED.
- 2) THE WESTERLY THIRTY (30.00) FEET OF EACH TRACT IS DEDICATED TO PUBLIC USE FOREVER.

**LOCATION SKETCH**

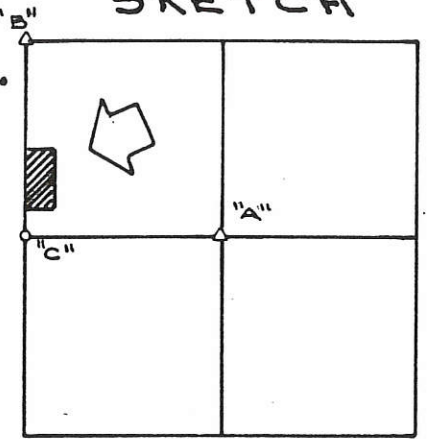

SECTION 24

SURVEYED BY Gordon L. Geeslin  
 GORDON L. GEESLIN  
 REGISTERED SURVEYOR  
 No 5372

**NIEBERDING SURVEY**

PART OF THE NORTHWEST QUARTER OF SECTION 24, TOWN 7 SOUTH, RANGE 3 EAST (MARION TOWNSHIP), MERCER COUNTY, OHIO.

JUNE 6, 1988

SCALE 1" = 100'



S. LINE ~ N.W. 1/4 ~ SECTION 24  
 S. 89° 12' 00" E. ~ 2420.70'

1224400001  
 1224400001+003 12-F

SURVEYED BY James W. Geeslin  
 JAMES W. GEESLIN  
 P.S. 7764

P.K. NAIL FOUND @ N. 1/4 PT.

N. LINE ~ N.E. 1/4 ~ SEC. 24 & AMSTERDAM RD.  
 N. 89° 16' 00" W. ~ 2646.54

SEC. 18  
 GERMAN TWP.  
 AUG. CO.  
 NORTH 2458.92  
 DUG FOR STONE, NONE FOUND

SEC. 19  
 JACKSON TWP.  
 AUG. CO.

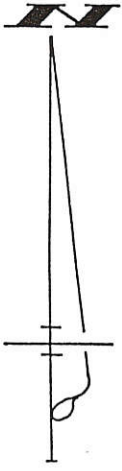

W. LINE ~ N.E. 1/4 ~ SEC. 24  
 N. 0° 11' 42" W. ~ 2663.54

S. 0° 08' 14" E. ~ 1330.96

1323.27 N.E. COR. SEC. 24

~~30.396 ACRES~~  
 25.396 ACRES

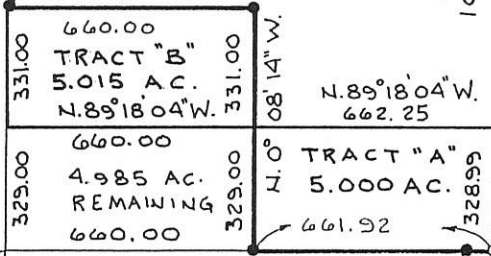

E. LINE ~ N.E. 1/4  
 N. 0° 04' 47" W. ~ 2660.28  
 1001.15  
 1284.72

Φ AUGLAIZE - MERCER CO. LINE RD.

P.K. NAIL OVER C.S. @ CENTER ~ SEC. 24

S. 89° 20' 08" E.  
 2638.80

EAST - WEST 1/2 SEC. LINE ~ SEC. 24  
 N. 89° 20' 08" W. 2641.13

P.K. NAIL FOUND @ W. 1/4 PT.

W. LINE ~ S.E. 1/4 ~ SEC. 24  
 S. 0° 11' 16" E. ~ 2667.58

1333.79

40.367 ACRES  
 (N.W. 1/4 ~ S.E. 1/4 ~ SECTION 24)

S. 89° 28' 34" E.  
 1319.55 (TOTAL)

Φ KREMER RD.

LEGEND

- O = P.K. NAIL SET.
- = 5/8" IRON BAR SET.
- ⊙ = MINE SPIKE SET.
- = AUG. CO. MON. BOX AND

**BRUNS SURVEY**

OF THE N.W. 1/4 ~ S.E. 1/4 AND PART ~ N.E. 1/4 ~ N.E. 1/4 ~ SECTION 24, T. 7 S., R. 3 E., MARION TWP., MERCER COUNTY, OHIO.

FEBRUARY 17, 1998 SCALE 1" = 400'  
 REVISED 10-31-98 TO CREATE TRACTS "A" & "B".

**GEESLIN LAND SURVEYING**  
 P. O. BOX 422  
 804 EAST MARKET STREET  
 CELINA, OHIO  
 PHONE (419) 586-6155

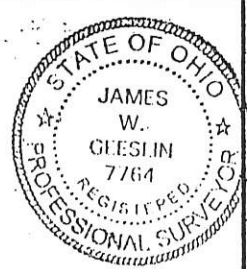

PERMANENT PARCEL No. \_\_\_\_\_

Part of: \_\_\_\_\_ Sec. \_\_\_\_\_ T \_\_\_\_\_ R \_\_\_\_\_ Township \_\_\_\_\_

Grantor: \_\_\_\_\_ Area Retained: \_\_\_\_\_ Acres

Grantee: \_\_\_\_\_ Area Transferred: \_\_\_\_\_ Acres

Deed References: \_\_\_\_\_

APPROVALS:

AGENCY:	Board of Health	County Sanitary Engineer	County Engineer
DATE:			

1224400001  
1224200001, 00

SURVEYED BY James W. Geeslin  
JAMES W. GEESLIN  
P.S. 7764

P.K. NAIL  
FOUND @  
N. 1/4 PT.

N. LINE ~ N.E. 1/4 ~ SEC. 24 & E AMSTERDAM RD.  
N. 89° 16' 00" W. ~ 2646.54

NORTH  
2658.92  
SEC. 18  
GERMAN TWP.  
AUG. CO.  
DUG FOR  
STONE, NONE FOUND

W. LINE ~ N.E. 1/4 ~ SEC. 24  
N. 0° 11' 42" W. ~ 2663.54

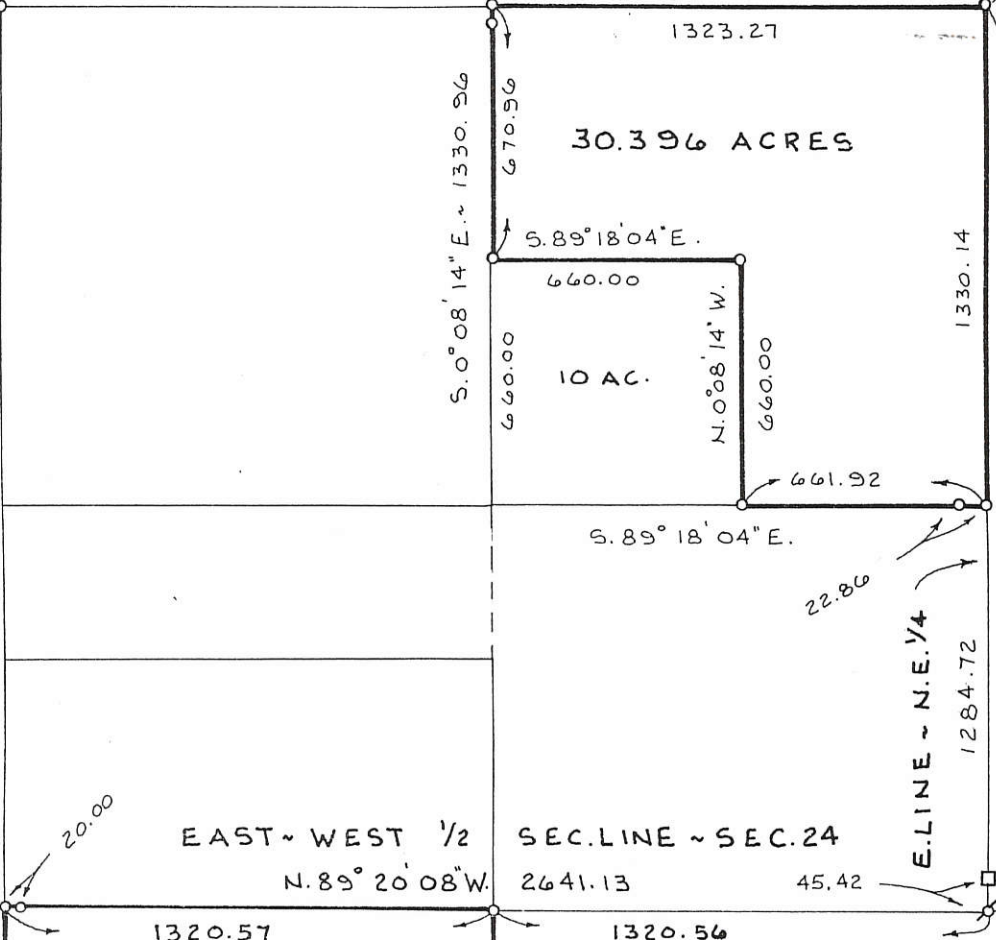

SEC. 19  
JACKSON TWP.  
AUG. CO.



P.K. NAIL OVER  
C.S. @ CENTER  
~ SEC. 24

EAST ~ WEST 1/2 SEC. LINE ~ SEC. 24  
N. 89° 20' 08" W. 2641.13

E. LINE ~ N.E. 1/4  
N. 0° 04' 47" W. ~ 2660.28

E AUGLAIZE - MERCER CO. LINE RD.

P.K. NAIL  
FOUND @  
W. 1/4 PT.

W. LINE ~ S.E. 1/4 ~ SEC. 24  
S. 0° 11' 16" E. ~ 2667.58

40.367  
ACRES  
(N.W. 1/4 ~ S.E. 1/4 ~  
SECTION 24)

LEGEND

- O = P.K. NAIL SET.
- = 5/8" IRON BAR SET.
- ⊙ = MINE SPIKE SET.
- = AUG. CO. MON. BOX ASSEMBLY

**BRUNS SURVEY**

OF THE N.W. 1/4 ~ S.E. 1/4 AND PART ~ N.E. 1/4 ~  
N.E. 1/4 ~ SECTION 24, T. 7 S., R. 3 E., MARION  
TWP., MERCER COUNTY, OHIO.

FEBRUARY 17, 1998

SCALE 1" = 400'

**GEESLIN  
LAND SURVEYING**

P. O. BOX 422  
804 EAST MARKET STREET  
CELINA, OHIO  
PHONE (419) 586-6155

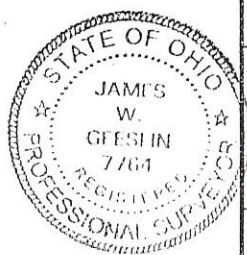

PERMANENT  
PARCEL No. \_\_\_\_\_

Part of: \_\_\_\_\_ Sec. \_\_\_\_\_ T \_\_\_\_\_ R \_\_\_\_\_ Township \_\_\_\_\_

Grantor: \_\_\_\_\_ Area Retained: \_\_\_\_\_ Acres

Grantee: \_\_\_\_\_ Area Transferred: \_\_\_\_\_ Acres

Deed References: \_\_\_\_\_

APPROVALS:

AGENCY: Board of Health	County Sanitary Engineer	County Engineer
DATE: _____		



LOCATION SKETCH

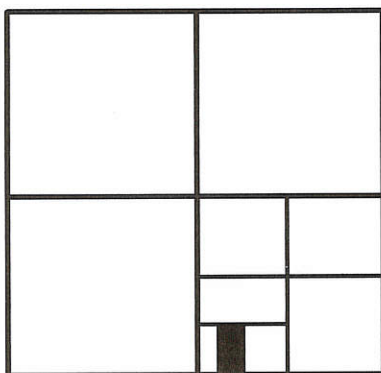

SECTION 24

LEGEND

- = IRON BAR IN MON. BOX.
- σ = P.K. NAIL FOUND.
- ⊠ = SPINDLE SET.
- ⊙ = 5/8 INCH IRON BAR SET.

CENTER-SEC. 24



W. LINE - S.W. 1/4 - SEC. 24 & Q̄ KREMER RD.

N 01°24'37" E 2667.47'

666.87'

666.87'

S. 1/4 PT. - SEC. 24

329.73'

W. LINE - E. 1/2 - S.W. 1/4 - S.W. 1/4 - S.E. 1/4 - SEC. 24

N 01°25'19" E 666.46'

636.46'

MICHAEL AND DORIS HENRY  
O.R. 144 PG. 1225

30.00'

329.58'

329.58'

N 01°26'02" E 666.06'

631.06'

E. LINE - S.W. 1/4 - S.W. 1/4 - S.E. 1/4 - SEC. 24

35.00'

659.45'

659.17'

665.25'

665.25'

N 01°27'28" E 1330.50'

1318.34'

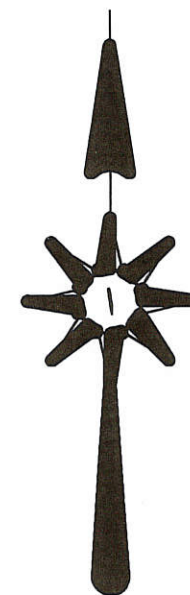

S 87°52'08" E 1319.48'

SURVEYED BY

*James W. Geeslin*

JAMES W. GEESLIN  
P.S. No. 7764

N. LINE - S. 1/2 - S.W. 1/4 - S.E. 1/4 - SEC. 24  
S 87°56'20" E 1318.91'

S. LINE - S.E. 1/4 - SEC. 24 & Q̄ STATE ROUTE 119  
S 88°00'31" E 2636.67'

S.E. COR. - SEC. 24

UNRAST SURVEY

OF THE E. 1/2 OF THE W. 1/2 OF THE S. 1/2 OF THE S.W. 1/4 OF THE S.E. 1/4 OF SECTION 24, MARION TOWNSHIP, TOWN 7 SOUTH, RANGE 3 EAST, MERCER COUNTY, OHIO.

JANUARY 13, 2003

SCALE 1" = 200'



**GEESLIN  
LAND SURVEYING**

P.O. BOX 422  
CELINA, OHIO

PHONE (419) 586-6155  
FAX (419) 678-9332

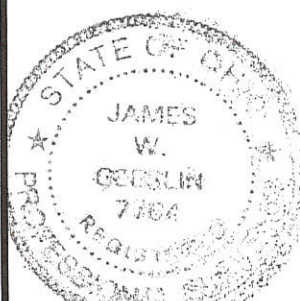

PERMANENT PARCEL No. _____		
Part of: _____ Sec. _____ T _____ R _____ Township		
Grantor: _____		Area Retained: _____ Acres
Grantee: _____		Area Transferred: _____ Acres
Deed References: _____		
APPROVALS:	Board of Health	Township Zoning Officer
AGENCY:		County Engineer
DATE:		

1224400008

12-F



**Legend:**

- ▲ Cornerstone @ the SE corner of Section 24
- ▲ Cornerstone @ the S1/4 post of Section 24
- ▲ Railroad spike found @ the E1/4 post of Section 24
- MAG nail set
- 5/8" X 30" Iron pin w/cap set
- ∅ 5/8" X 30" Iron pin w/cap set on line and 20.00' from corner

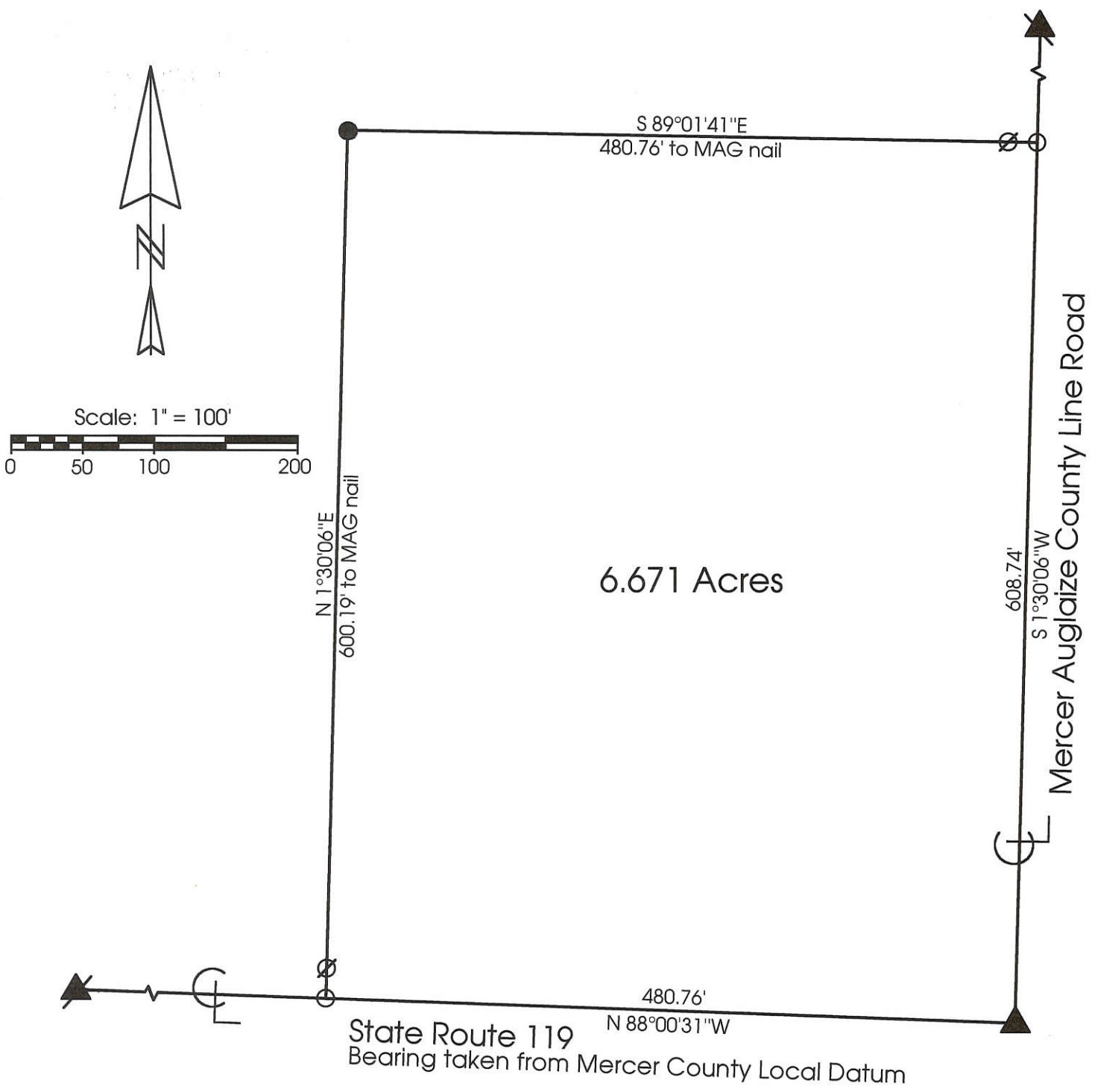

**Marbaugh  
Land Surveying**

1210 Yorkshire Court  
Celina, Ohio 45822  
(419) 586-4293

*Kent Marbaugh*  
Kent B. Marbaugh P.S.7421



**Nagel Survey**

State of: Ohio County: Mercer  
 Township: Marion Sec: 24 Town: 7S Range: 3E  
 City/Village: \_\_\_\_\_ Subdivision: \_\_\_\_\_ Lot: \_\_\_\_\_  
 Deed Ref: O.R.36 Pg.544 Date Surveyed: 8-12-00

Approvals: _____	_____	_____
Agency: Board of Health	County Sanitary Engineer	County Engineer
Date: _____		

1224100003

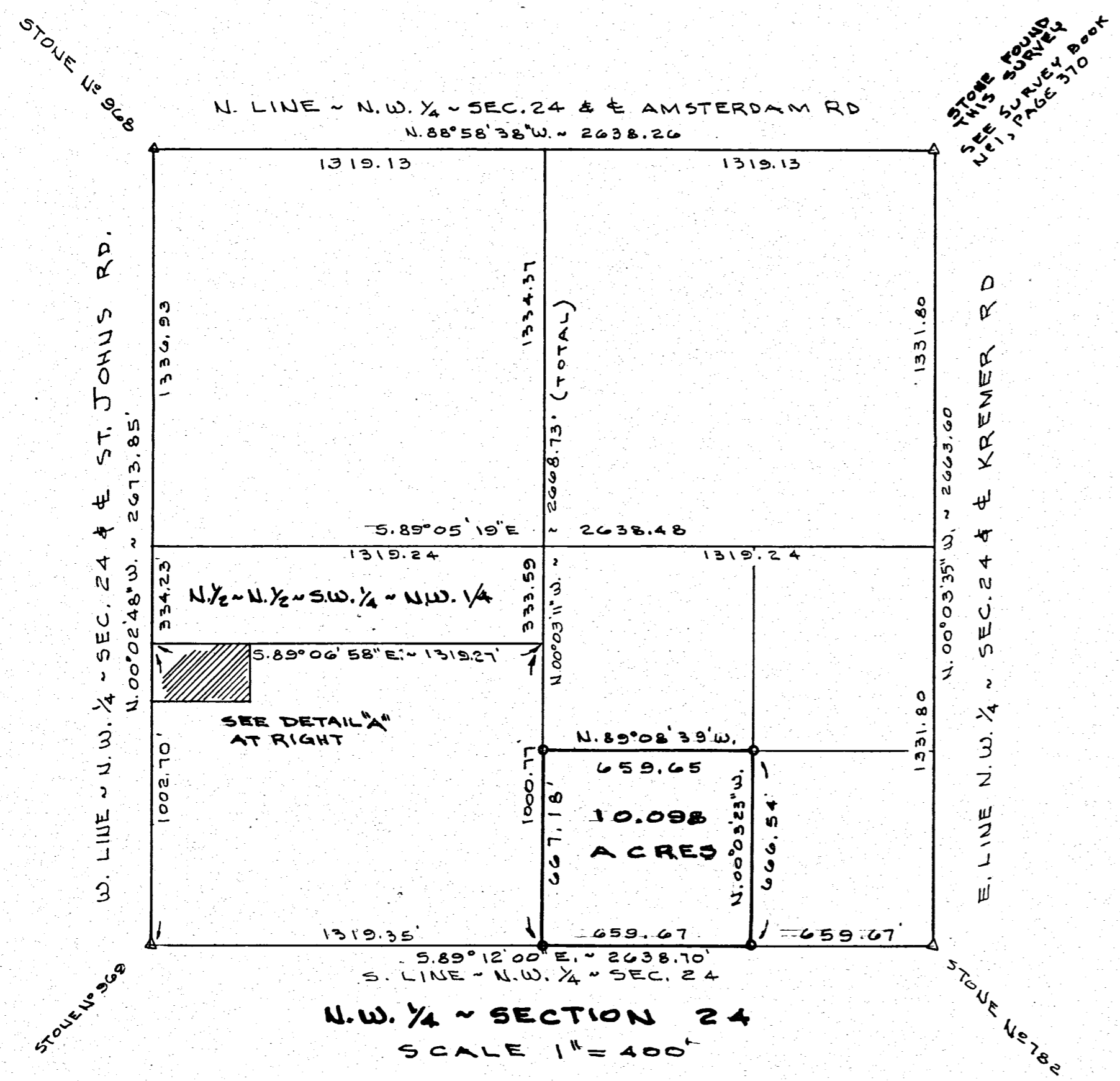

N.W. 1/4 ~ SECTION 24  
SCALE 1" = 400'

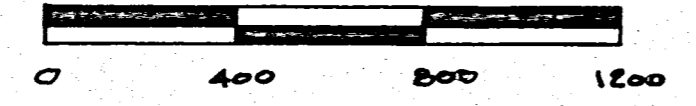

**NOTES**

- (1) THE S. LINE OF THE N.W. 1/4 WAS ASSUMED TO BEAR S. 89° 12' E TO AGREE WITH CHAPEL HILL ADDITION. ALL OTHER BEARINGS WERE DETERMINED FROM ANGLES TURNED.
- (2) REFERENCE IS MADE TO A FENCE LINE DETERMINATION BY ROY THOMPSON, REG. SURV. NO 5379, DATED MARCH, 1990.
- (3) HEITKAMP'S LINE OF RECORD IS THE S. LINE OF THE N 1/2 OF THE N 1/2 OF THE SW 1/4 OF THE N.W. 1/4 OF SECTION 24. THIS SURVEYOR RECOMMENDS THE EXCHANGE OF QUIT CLAIM DEEDS SO AS NOT TO CAUSE FUTURE SURVEY AND LEGAL PROBLEMS.
- (4) REFERENCE IS MADE TO DEED VOLUME 15, PAGE 426, DATED JULY 20, 1869, TO CHARLES MEINERDING, FOR 3/4 OF THE S.W. 1/4 OF THE N.W. 1/4. HE THEN TRANSFERRED THE SOUTH 30 ACRES OFF (VOL. 82, PG. 390.). BY STRICT INTERPRETATION HIS HEIRS STILL OWN A 12' STRIP SOUTH OF HEITKAMP'S LINE OF RECORD.
- (5) IF THOMPSON'S DESCRIPTION OF THE 1.107 ACRE TRACT BELONGING TO HEITKAMP IS USED FOR QUIT CLAIM DEED PURPOSES, IT IS RECOMMENDED THAT HIS CALL OF "ALONG LANDS DESCRIBED IN DEED VOLUME 292, PG. 792 AND VOLUME 281, PG. 693" BE DELETED.

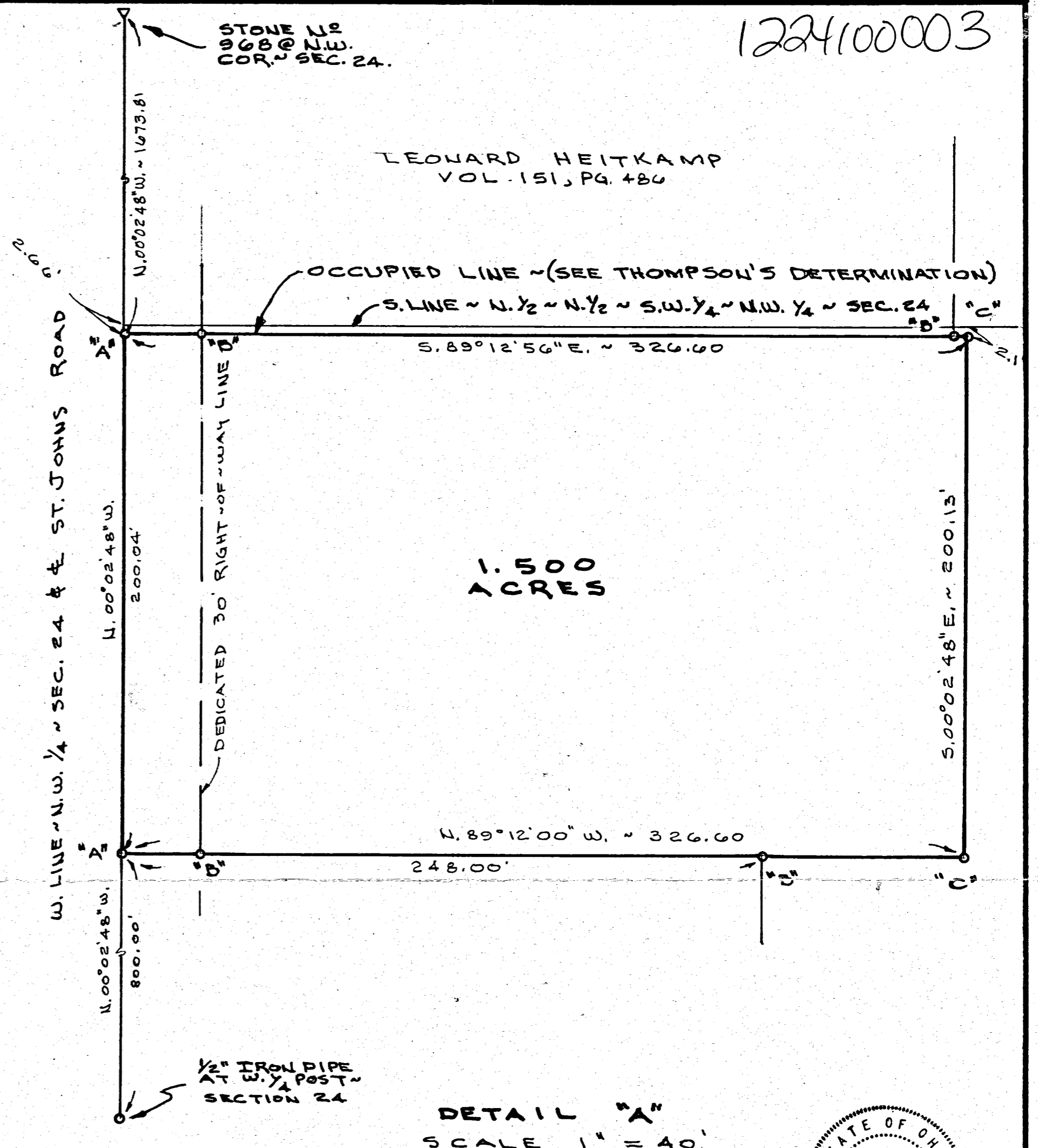
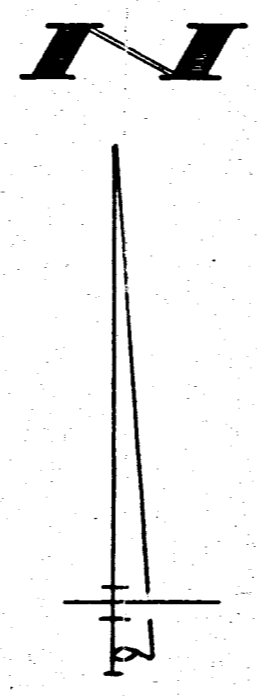

DETAIL "A"  
SCALE 1" = 40'



**LEGEND**

- "A" = RAILROAD SPIKE FOUND.
- "B" = 5/8" IRON BAR FOUND.
- "C" = 5/8" X 30" IRON BAR SET



SURVEYED BY Gordon L. Geeslin  
GORDON L. GEESLIN  
REGISTERED SURVEYOR  
NO 5372

**NIEBERDING SURVEY**  
PART OF THE S.W. 1/4 OF THE N.W. 1/4 OF SECTION 24,  
TOWN 7 SOUTH, RANGE 3 EAST (MARION TWP.),  
MERCER COUNTY, OHIO.  
JANUARY 25, 1991

SCALE AS SHOWN  
REVISED 14 JULY TO SHOW & SURVEY  
10.098 ACRE TRACT

# ST. JOHNS ROAD - MER CR171-2.750 SECTION LINE PLAT

OHIO STATE    MERCER COUNTY    MARION TOWNSHIP    7S TOWN    3E RANGE    SE 14 SW 13  
E1/2 23 W1/2 24    NE 26 NW 25  
SECTION

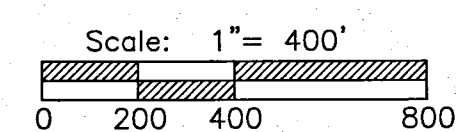
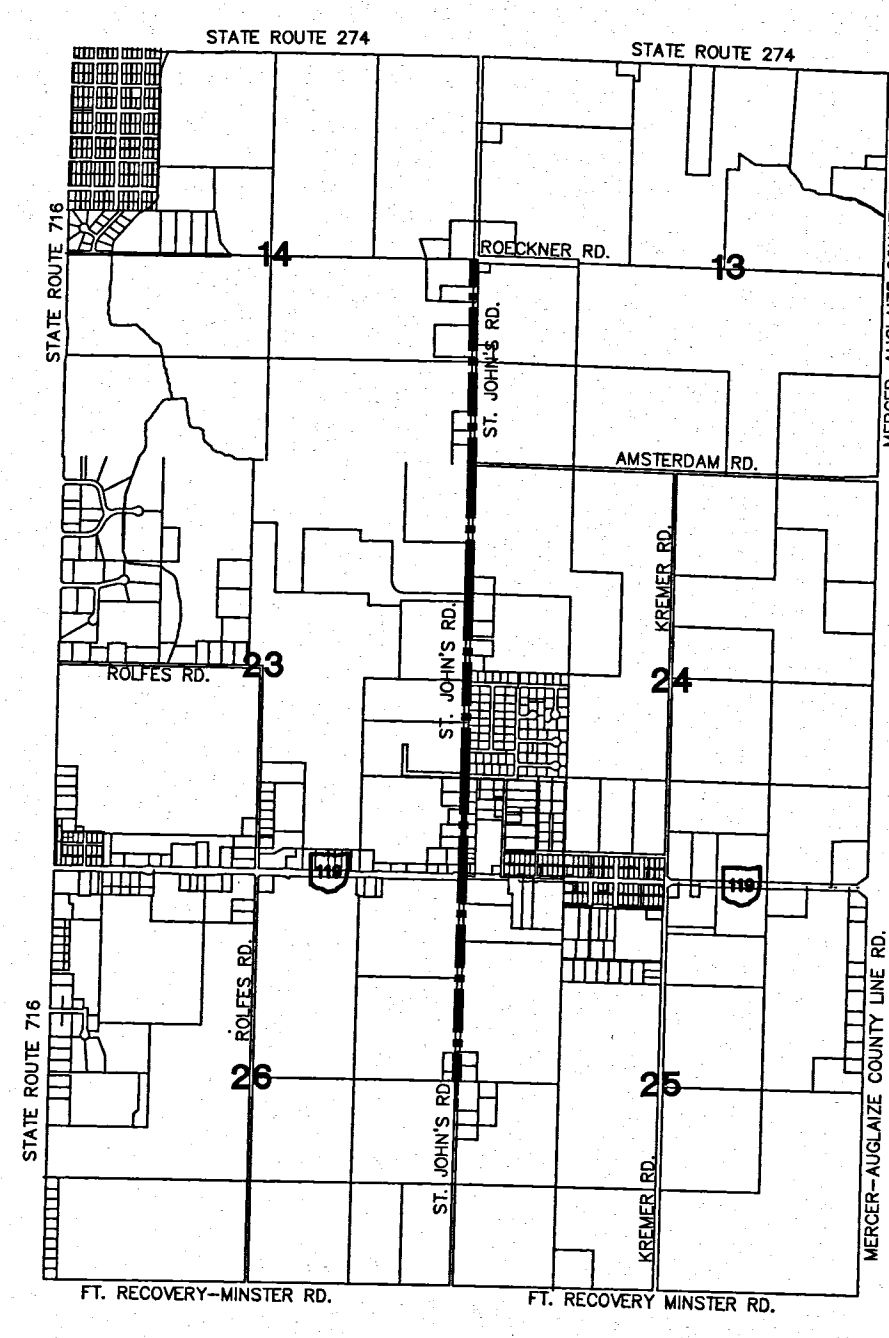
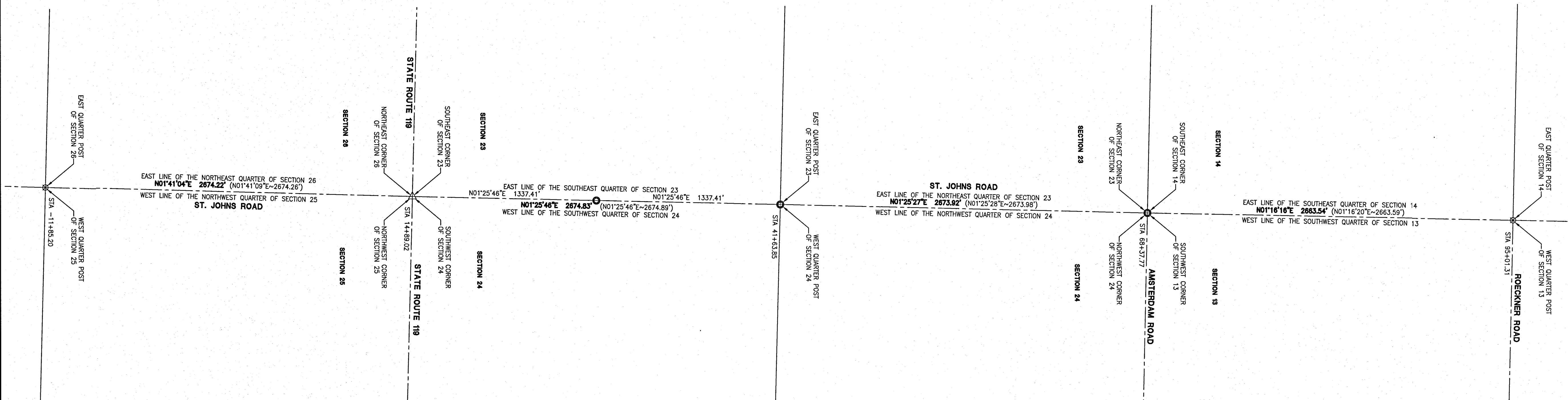

- LEGEND**
- ⊗ RR Spike Found
  - Iron Pin Found
  - Iron Pin Set
  - ⊙ Mag Nail Set
  - ⊗ Mag Nail Found
  - Con Mon. Found
  - △ Mon Box Found

**REFERENCES**  
 ST. JOHNS ROAD (MER-CR171-2.750) CONSTRUCTION PLANS  
 MERCER COUNTY COORDINATE DATUM-BASIS OF BEARINGS  
 SECTION CORNER REFERENCES ON RECORD

**NOTES**  
 1. THE BASIS OF BEARINGS ARE BASED ON THE MERCER COUNTY COORDINATE DATUM, USING THE SOUTHWEST QUARTER OF SECTION 24 OR THE SOUTHEAST QUARTER OF SECTION 23 HAVING A BEARING OF N01°25'46"E.  
 2. THE DOCUMENTED BEARINGS AND DISTANCES FROM THE MERCER COUNTY COORDINATE DATUM ARE SHOWN IN PARENTESIS. (BEARING-DISTANCE)

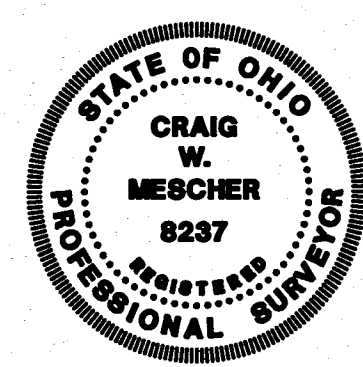

I hereby certify that this plat is true and accurate to the best of my knowledge.  
 Surveyed By: *Craig W. Mescher*  
 Craig W. Mescher Reg. Surveyor No. 8237

**PACCESS**  
 Engineering Solutions  
 www.accessengllc.com | 419-586-1430

PROJECT NO: 216808.52    MPL  
 DATE: June 29, 2017    CWM  
 DRAWN BY:  
 CHECKED BY:

**ST. JOHNS ROAD  
 MER CR171-2.750**  
**MARION TOWNSHIP  
 MERCER COUNTY, OHIO**

**SECTION LINE PLAT**

REV NO	REV DATE	REVISION COMMENTS

# RONALD BRUNS SURVEY

N.E. 1/4 SEC. 24, T 7S, R 3E  
MARION TWP., MERCER COUNTY, OH

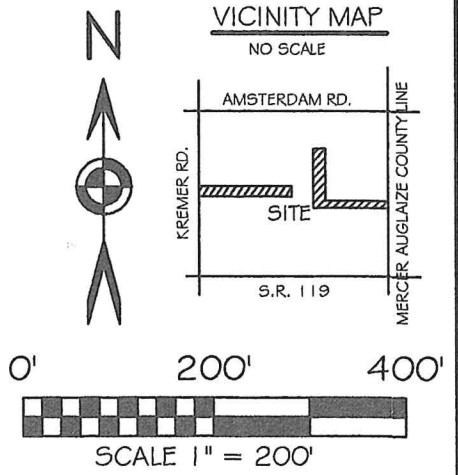
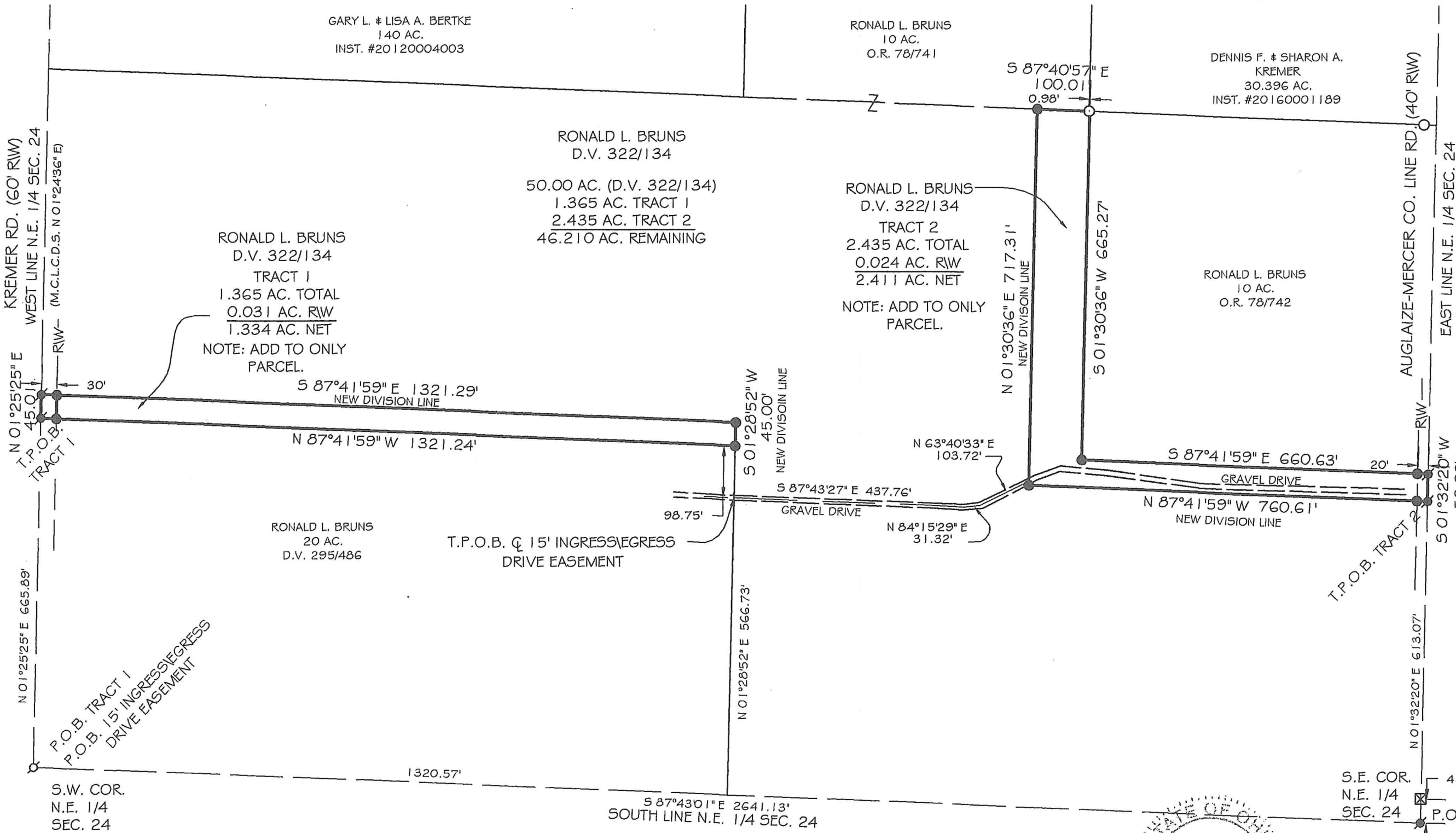

BASIS OF BEARING: BEARINGS ARE BASED UPON THE OHIO DEPARTMENT OF TRANSPORTATION VRS, NAD 83(2011 ADJ.) STATE PLANE NORTH ZONE 3401. M.C.L.C.D.S. N 01°24'36" E.

- ### LEGEND
- 5/8x30" IRON PIN (SET) WPINK PLASTIC CAP STAMPED "LOCK TWO 7988"
  - ⊙ MAG NAIL (SET)
  - IRON PIN (FOUND)
  - ⊗ MAG NAIL (FOUND)
  - ⊠ A.C.E.O. MONUMENT BOX W/1" IRON PIN (FOUND)

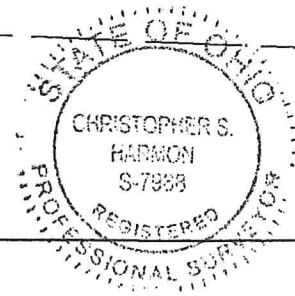

*Christopher S. Harmon*  
CHRISTOPHER S. HARMON P.S. #7988

12/17/20  
DATE

SURVEY NOTE:  
I HEREBY STATE THAT THIS IS A TRUE AND ACCURATE SURVEY AS PERFORMED BY MYSELF. ALL ADJOINING OWNERS, MONUMENTS AND THERE CONDITION ARE CURRENT AS OF THE TIME THE FIELD WORK WAS PERFORMED IN DECEMBER, 2020 AND DONE WITHOUT THE BENEFIT OF A TITLE SEARCH.

**LOCK-TWO SURVEYING**  
5166 LOCK TWO RD. NEW BREMEN, OH  
419-753-3332

#20092