

**LEGEND**

- "A" = STONE PREVIOUSLY FD. @ S.E. COR. ~ SEC. 14.
- "B" = STONE FD. BY THIS SURVEY @ E. 1/4 POST ~ SEC. 14.
- "C" = STONE PREVIOUSLY FD. @ N.E. COR. ~ SEC. 14.
- "D" = STONE PREVIOUSLY FD @ W. 1/4 POST ~ SEC. 14.
- "E" = 5/8" X 30" IRON BAR SET.

**NOTES**

- REFERENCE IS MADE TO SURVEYS BY MARCUS SCHUYLER RECORDED IN SURVEY BOOK 1, PG. 370, DATED 18 JUNE 1866; AND SURVEY BOOK 3, PG 91, DATED 9 MAY 1872.
- THIS LINE PASSES 4.0' ± S. OF A 10" WOOD CORNER POST NEAR THE CENTER OF SEC. 14. HOWEVER, THE POST WAS NOT USED FOR LINE BECAUSE SCHUYLER SET CENTER OF SECTION AT CROSSING OF RIGHT LINES FROM THE 1/4 POSTS. SEE POINT "H" OF SURVEY DATED 9 MAY 1872. AND THE POST DOES NOT AGREE.

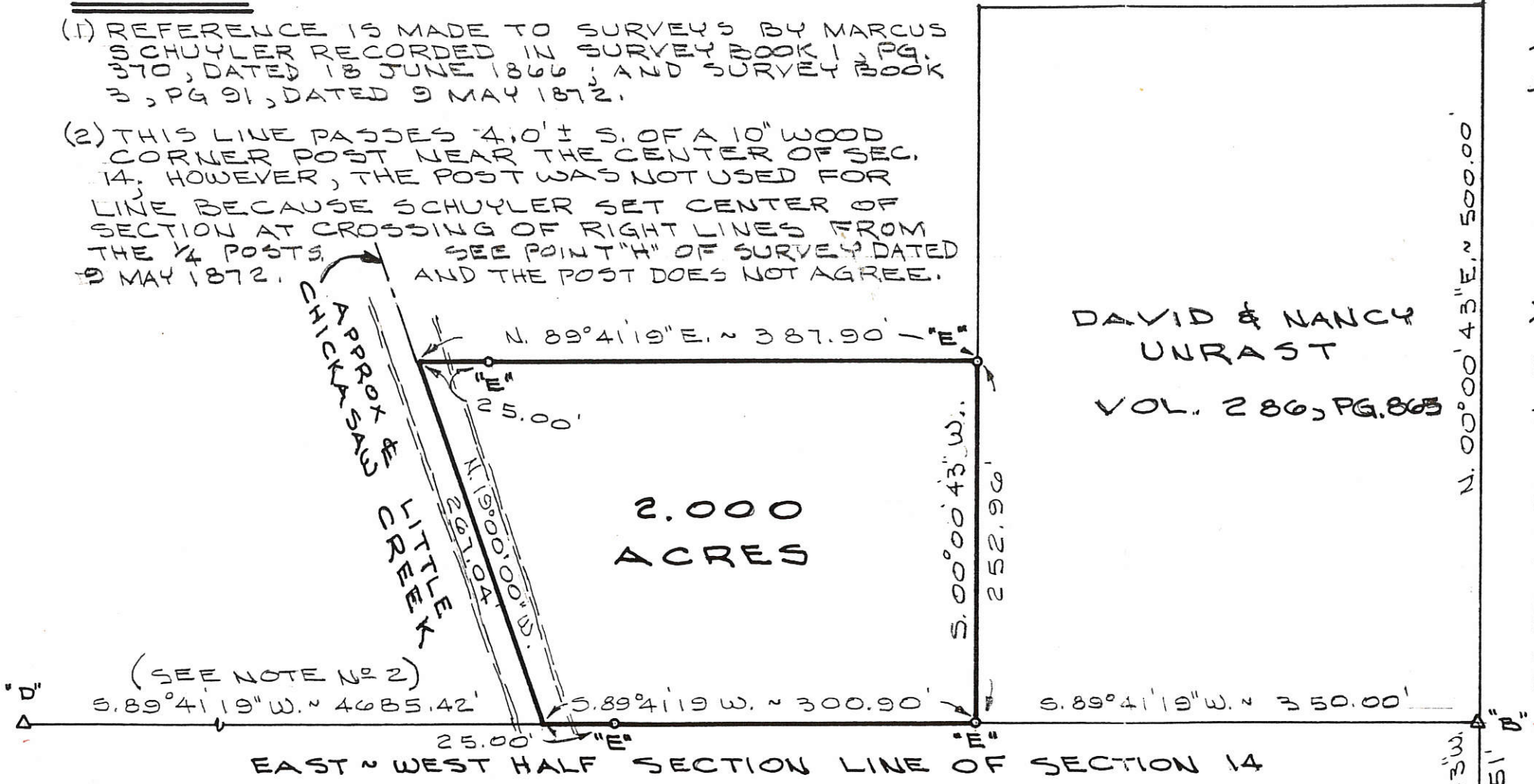
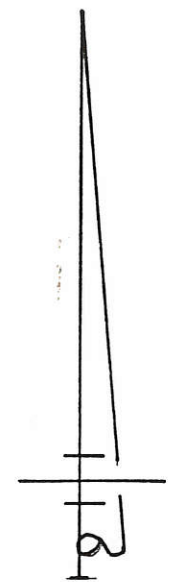
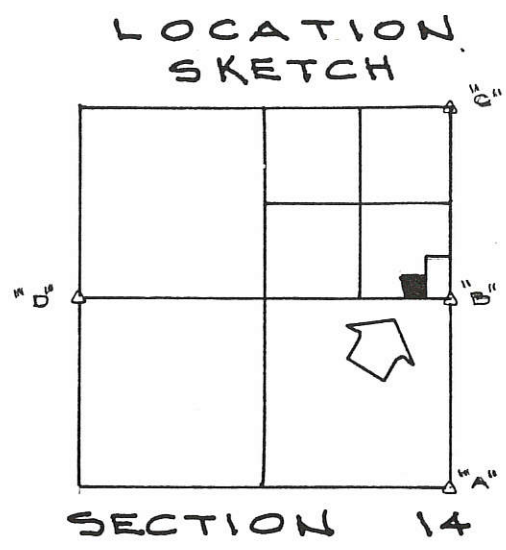

EAST LINE ~ N.E. 1/4 ~ SEC. 14 & ST. JOHNS RD.  
 N. 00°00'43\"/>

**RECEIVED** MERCER CO. ENGR. Date 6/2/87 By [Signature]  
**REVIEWED** MERCER CO. ENGR. Date \_\_\_\_\_ By \_\_\_\_\_

SURVEYED BY Gordon L. Geeslin

GORDON L. GEESLIN  
 REGISTERED SURVEYOR  
 No 5372  
 STATE OF OHIO  
 GORDON L. GEESLIN  
 5372  
 REGISTERED SURVEYOR



**RENTZ SURVEY**  
 PART OF THE S.E. 1/4 OF THE N.E. 1/4 OF SEC. 14, TOWN 7 SOUTH, RANGE 3 EAST (MARION TOWNSHIP), MERCER COUNTY, OHIO.  
 MAY 18, 1987  
 SCALE 1" = 100'

1214400008

12-F(14)

# FULLENKAMP SURVEY

S.E. 1/4 SEC. 14, T 7S, R 3E  
MARION TWP., MERCER CO., OH.

ANTHONY & ROSEMARY FULLENKAMP  
INST. #201200004800  
71.799 ACRES BY TAX MAP  
5.001 ACRES THIS SURVEY  
66.798 ACRES REMAINING

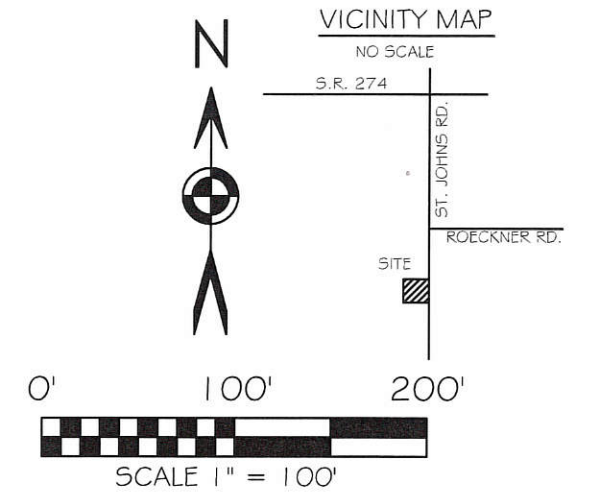
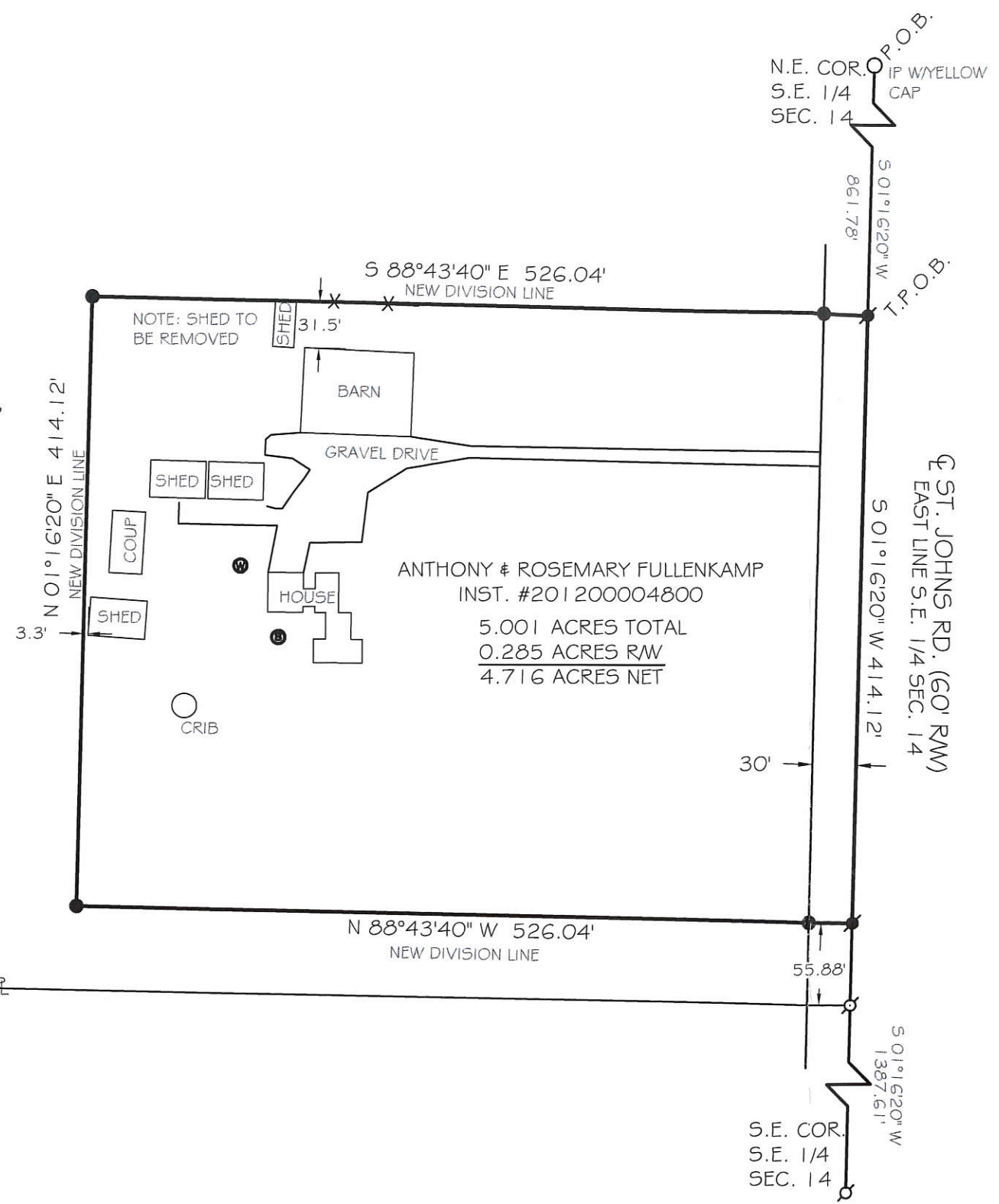

BASIS OF BEARING: BEARINGS ARE BASED UPON THE EAST LINE OF THE SOUTHEAST QUARTER OF SECTION 14 AND THE CENTERLINE OF ST. JOHNS RD. BEING N 01°16'20" E AS PER MERCER COUNTY LOCAL DATUM. GROUND DISTANCES ARE SHOWN.

### LEGEND

- 5/8x30" IRON PIN (SET) W/PINK PLASTIC CAP STAMPED "LOCK TWO 7988"
- ⊙ MAG NAIL (SET)
- ⊙ MAG NAIL (FOUND)
- ⊙ FENCE POST (FOUND)
- ⊙ WELL
- ⊙ SEPTIC TANK

CHRISTOPHER S. HARMON P.S. #7988

DATE

SURVEY NOTE:  
I HEREBY STATE THAT THIS IS A TRUE AND ACCURATE SURVEY AS PERFORMED BY MYSELF. ALL ADJOINING OWNERS, MONUMENTS AND THERE CONDITION ARE CURRENT AS OF THE TIME THE FIELD WORK WAS PERFORMED IN JUNE, 2015 AND DONE WITHOUT THE BENEFIT OF A TITLE SEARCH.

FILED IN THE MERCER COUNTY TAX MAP OFFICE.

LOCK-TWO SURVEYING  
5166 LOCK TWO RD. NEW BREMEN, OH  
419-753-3332

LOCKTWSURVEYING@NKTELCO.NET #15037

THOMAS BERTKE  
VOL. 262, PG. 228

EDMUND GIERE  
VOL. 251, PG. 471

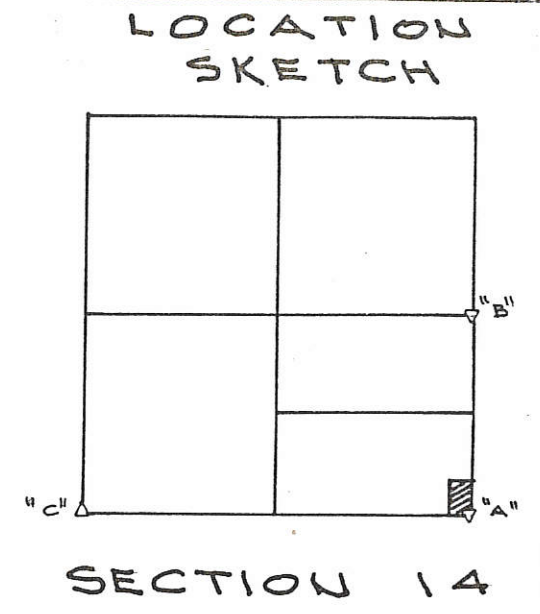
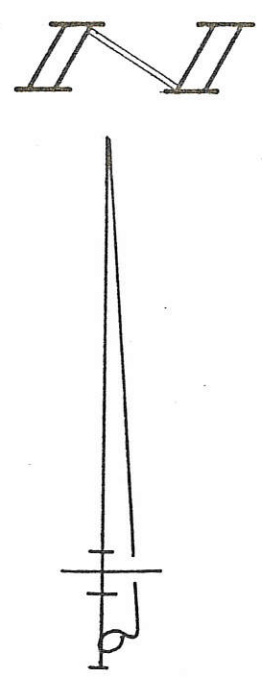
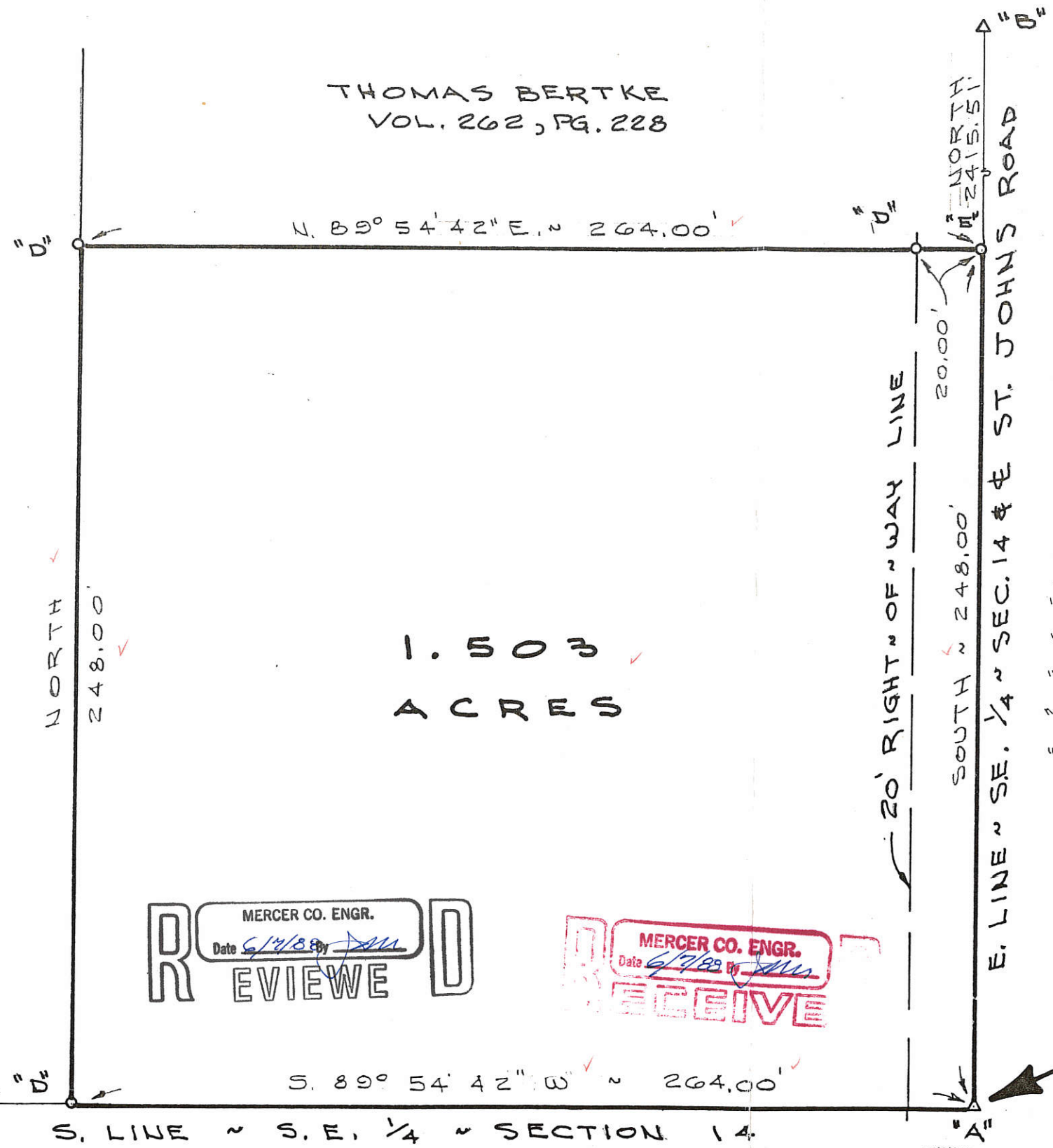

**LEGEND**

- "A" = CORNER STONE @ S.E. COR. SEC. 14.
- "B" = CORNER STONE @ E. 1/4 POST ~ SEC. 14.
- "C" = CORNER STONE @ S.W. CORNER ~ SECTION 14.
- "D" = 5/8" X 30" IRON BAR SET.
- "E" = MINE SPIKE SET.

MERCER CO. ENGR.  
Date 6/7/88  
**REVIEWED**

MERCER CO. ENGR.  
Date 6/7/88  
**RECEIVED**

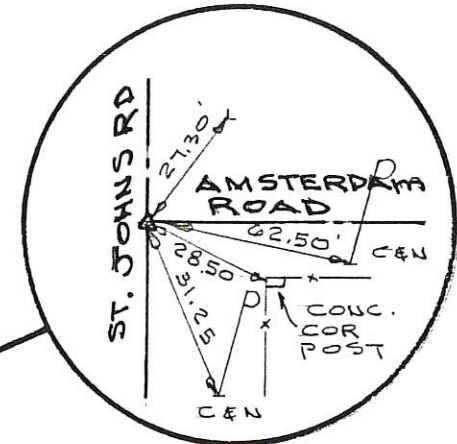

**BRUNS SURVEY**

PART OF THE SOUTH HALF OF THE  
SOUTHEAST QUARTER OF SECTION 14,  
TOWN 7 SOUTH, RANGE 3 EAST (MARION  
TOWNSHIP), MERCER COUNTY, OHIO.

JUNE 6, 1988

SCALE 1"=40'



SURVEYED BY Gordon L. Geeslin  
GORDON L. GEESLIN  
REGISTERED SURVEYOR  
No 5372



FILED IN SURVEY BOOK

BERTKE SURVEY  
 PART S 1/2, SE 1/4, SEC 14, T 75, R 3E, MARION TWP.  
 MERCER CO., OHIO

12-P

1214400005  
 1214400004  
 1214400003

LEGEND

- △ STONE REF
- SPIKE FOUND
- SPIKE SET
- IRON PIN FOUND
- IRON PIN SET

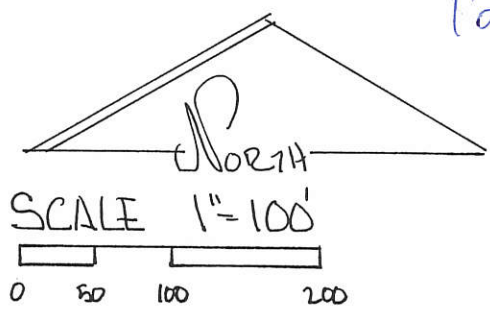
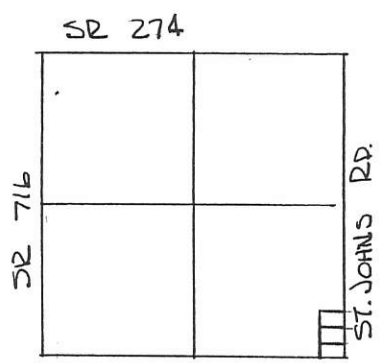

SEC. 14 - MARION TWP.

PARCEL NOT IN FLOOD HAZARD ZONE  
 "FIRM" PANEL No 390392-0150B  
 SEPT 1989

REF. GEESLIN SURVEY FOR BRUNS -  
 SE COR SEC. 14 DATED JUNE 6 1988

BEARINGS TURNED FROM EAST LINE  
 SEC 14 - & ST. JOHNS RD. ASSUMED NORTH SOUTH

ADDITIONAL R/W ACQUIRED  
 VOL 329 PG 427

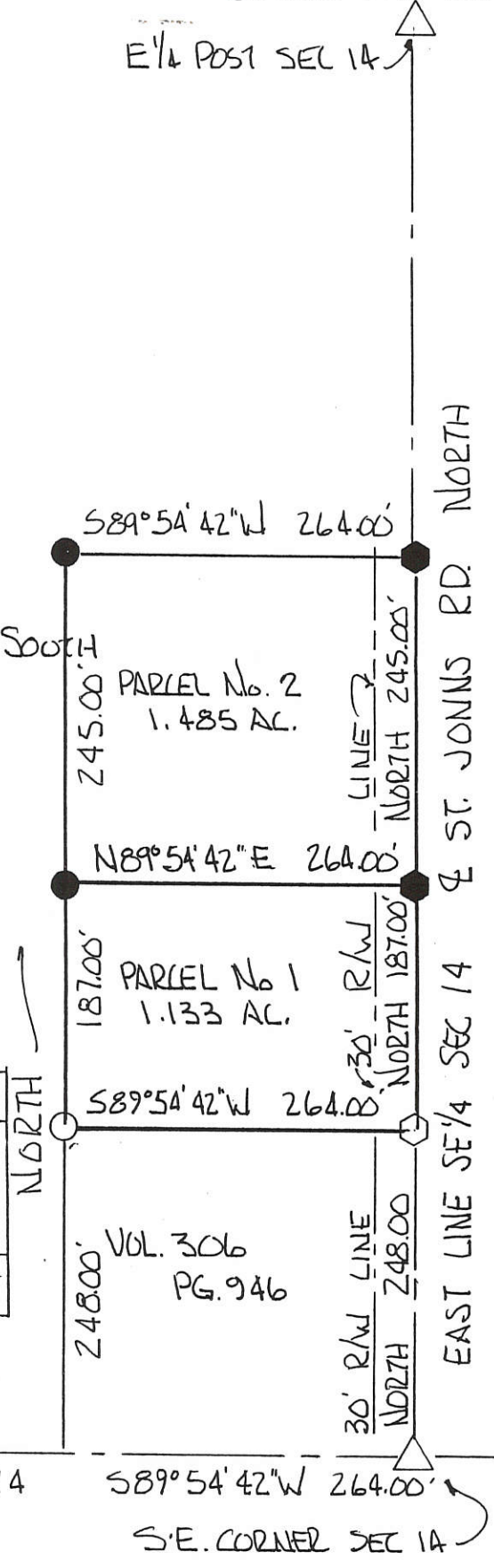

PERMANENT PARCEL No.	-----		
Part of:	SE 1/4 Sec. 14 - 75 R 3E MARION Township		
Grantor:	BERTKE	Area Returned:	Acres
Grantee:		Area Transferred:	Acres
Deed References:	VOL. 262 PG. 228		
APPROVALS:			
AGENCY:	Board of Health	Sanitary Engineer	County Engineer
DATE:			



PLAT BY SURVEY JUNE 1995  
 ROY F. THOMPSON JR. REG. SUR # 5379 -

1214400007  
1214400006

**Nick Koesters Survey**

Part of the SE 1/4 of Section 14, T-7-S, R-3-E, Marion Township,  
Mercer County, Ohio as evidenced by instrument # 20120004541.



Vicinity Map - Section 14

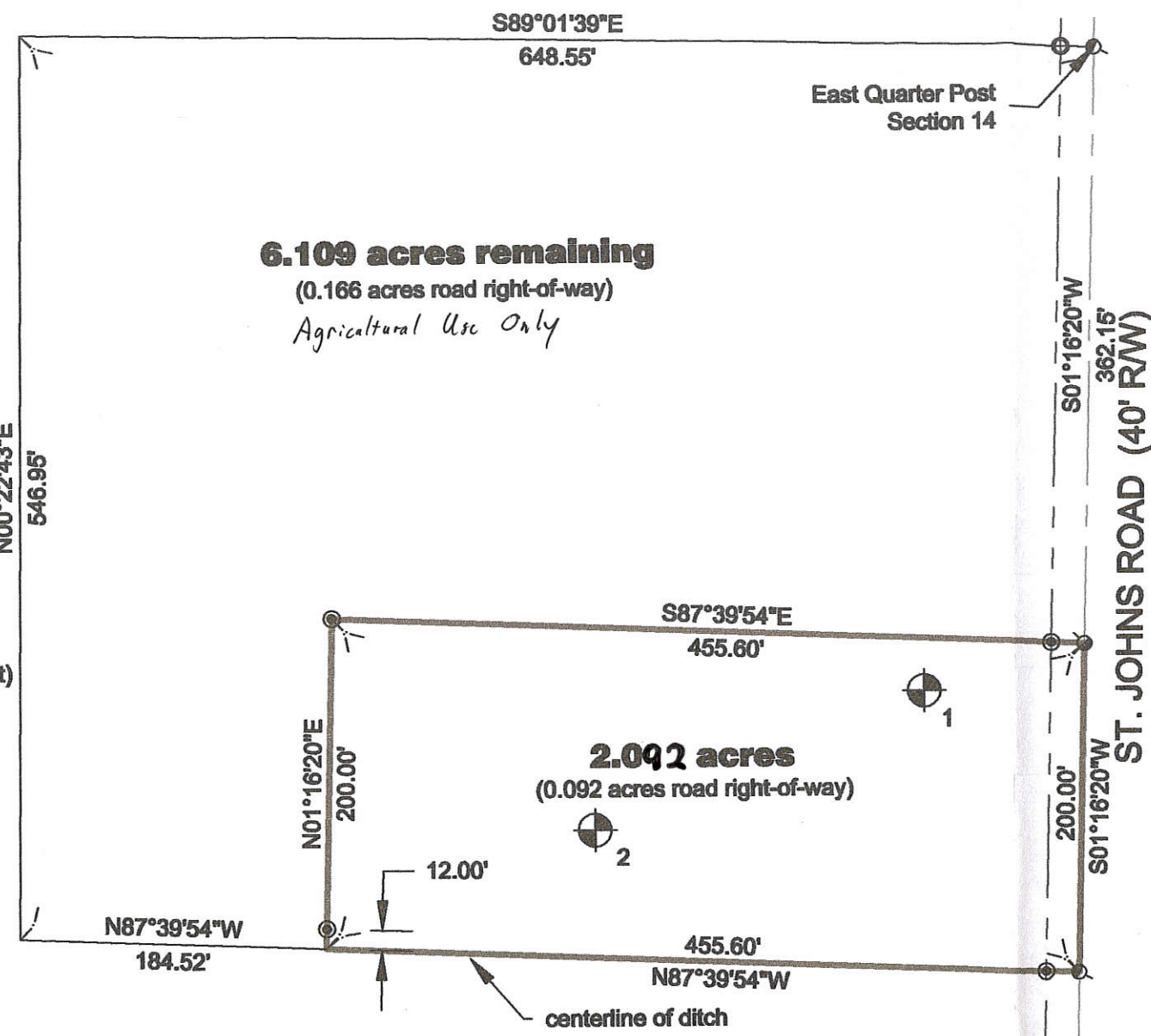

**6.109 acres remaining**  
(0.166 acres road right-of-way)  
*Agricultural Use Only*

**2.092 acres**  
(0.092 acres road right-of-way)

ST. JOHNS ROAD (40' RW)

- LEGEND**
- ⊙ 5/8" Re-Rod w/cap (set)
  - 5/8" Re-Rod (found)
  - ⊖ Mag-Nail (set)
  - ⊕ Mag-Nail (found)
  - ⊗ Soil Bore

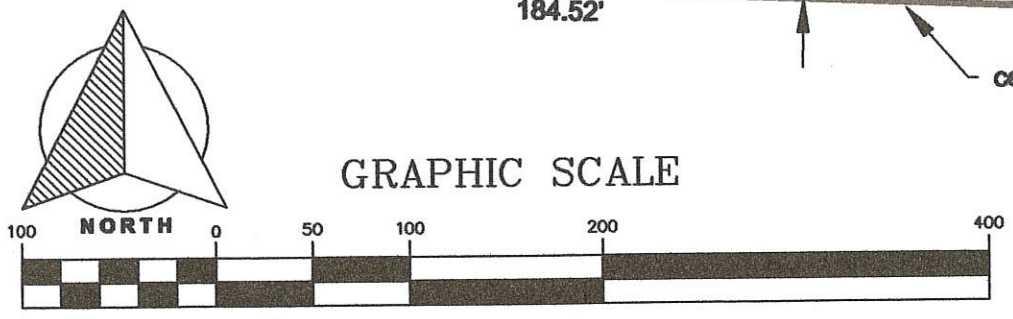

GRAPHIC SCALE

( IN FEET )  
1 inch = 100 ft.

Basis of bearings is per survey performed by Kent Marbaugh, PS 7421 dated July 14, 2012 and on file at the County Tax Map Office.

**APPROVALS:**

\_\_\_\_\_  
Mercer County Engineer    Date

\_\_\_\_\_  
Mercer County Health Dept.    Date

\_\_\_\_\_  
Marion Township Zoning    Date



I hereby certify that this plat is representative of a field survey performed under my direct supervision.

*James M. Kent*  
James M. Kent, Professional Surveyor No. 6792

**kent surveying, inc.**

acad - Koesters, Nick  
Drawing #5542  
July 7, 2015  
Soil borings, acreage & sig. blks. 7/13/2105

12-F(14)

1214400007

# Nick Koesters Survey

Part of the SE 1/4 of Section 14, T-7-S, R-3-E, Marion Township,  
Mercer County, Ohio as evidenced by instrument # 20120004541.



## LEGEND

- ⊙ 5/8" Re-Rod w/cap (set)
- ⊙ Mag-Nail (set)
- ⊙ Mag-Nail (found)

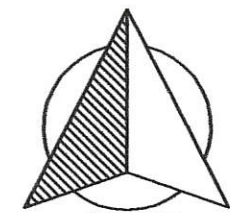

GRAPHIC SCALE

( IN FEET )  
1 inch = 100 ft.

*Survey Remaining*

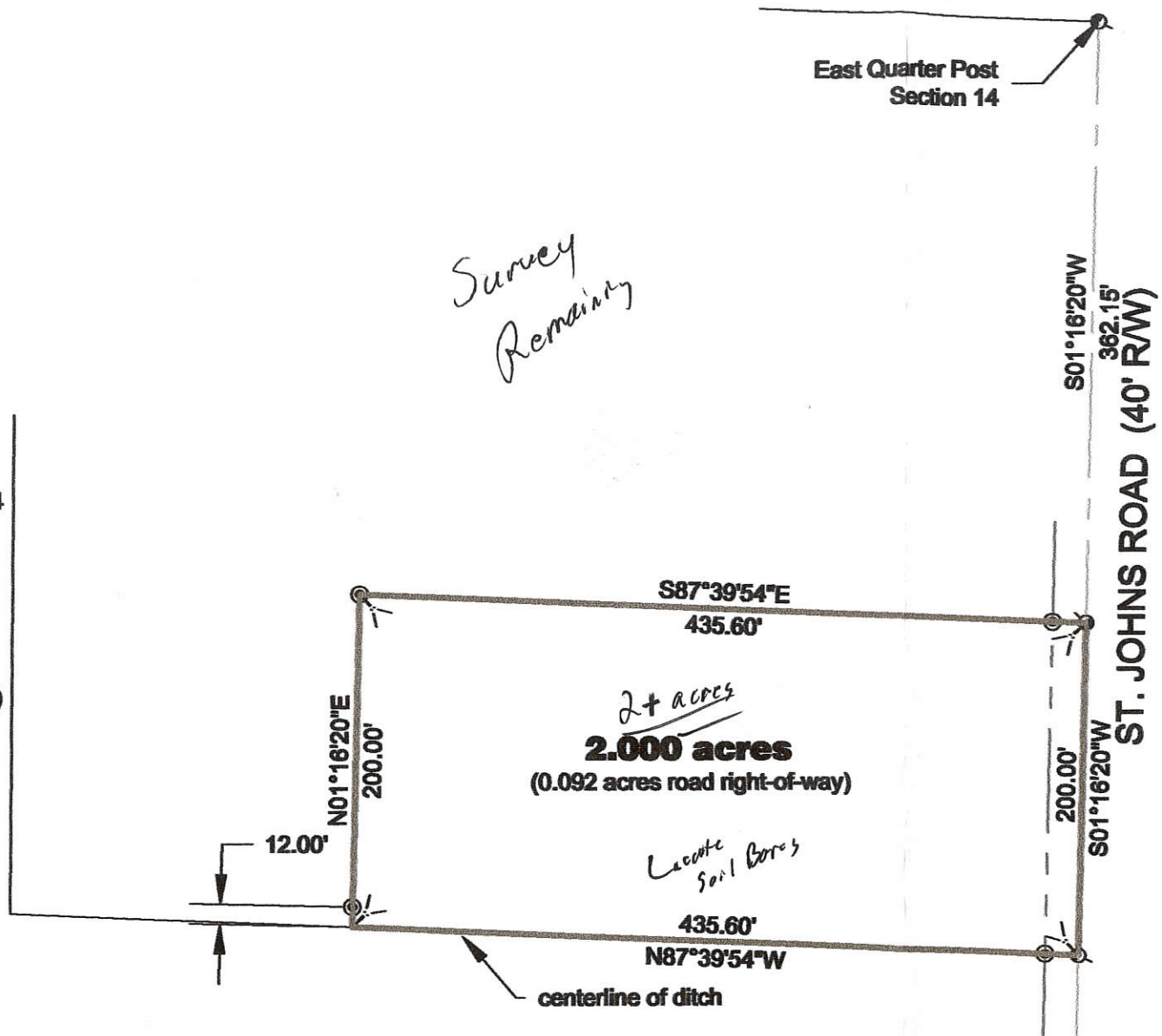

Basis of bearings is per survey performed by Kent Marbaugh, PS 7421 dated July 14, 2012 and on file at the County Tax Map Office.



I hereby certify that this plat is representative of a field survey performed under my direct supervision.

*James M. Kent*  
James M. Kent, Professional Surveyor No. 6792  
**kent surveying, inc.**  
acad - Koesters, Nick  
Drawing #5542  
July 7, 2015

12-F (14)

1214406008

# FULLENKAMP SURVEY

S.E. 1/4 SEC. 14, T 7S, R 3E  
MARION TWP., MERCER CO., OH.

ANTHONY & ROSEMARY FULLENKAMP  
INST. #201200004800  
71.799 ACRES BY TAX MAP  
5.001 ACRES THIS SURVEY  
66.798 ACRES REMAINING

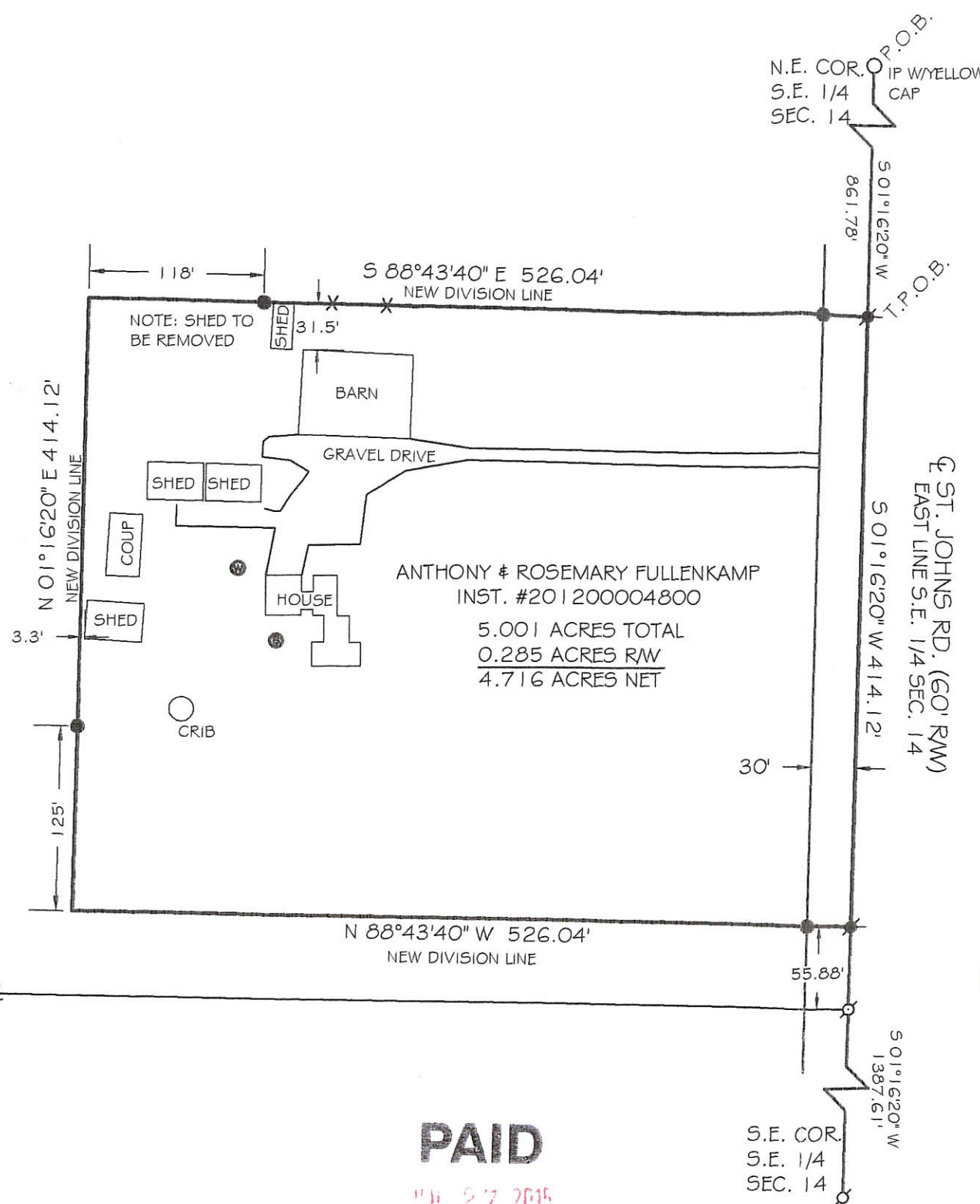

ANTHONY & ROSEMARY FULLENKAMP  
INST. #201200004800  
5.001 ACRES TOTAL  
0.285 ACRES RW  
4.716 ACRES NET

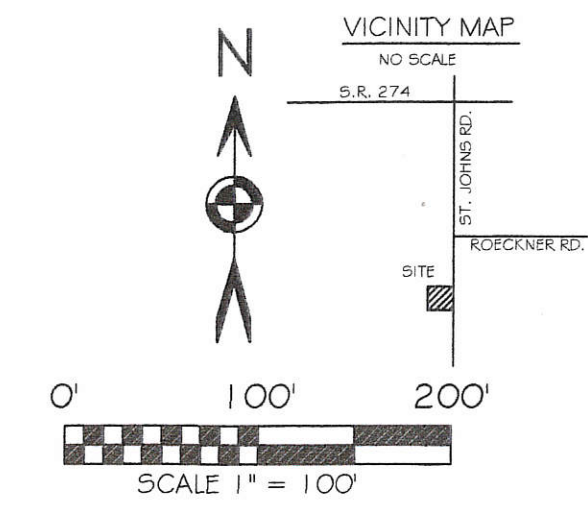

BASIS OF BEARING: BEARINGS ARE BASED UPON THE EAST LINE OF THE SOUTHEAST QUARTER OF SECTION 14 AND THE CENTERLINE OF ST. JOHNS RD. BEING N 01°16'20" E AS PER MERCER COUNTY LOCAL DATUM. GROUND DISTANCES ARE SHOWN.

### LEGEND

- 5/8x30" IRON PIN (SET) W/PINK PLASTIC CAP STAMPED "LOCK TWO 7988"
- ⊙ MAG NAIL (SET)
- ⊙ MAG NAIL (FOUND)
- ⊙ FENCE POST (FOUND)
- ⊙ WELL
- ⊙ SEPTIC TANK

1 Lat  
Approved by the Mercer  
County Regional Planning  
Commission; no plat  
required under  
R.C. 711.133  
*Carl Allen 7/28/15*

**PAID**

JUL 27 2015

MERCER COUNTY COMMISSIONERS  
CELINA, OHIO

**PAID**

JUL 27 2015

Mercer Co. Health Dept.



*Christopher S. Harmon*  
CHRISTOPHER S. HARMON P.S. #7988

7/8/15  
DATE

SURVEY NOTE:  
I HEREBY STATE THAT THIS IS A TRUE AND ACCURATE SURVEY AS PERFORMED BY MYSELF. ALL ADJOINING OWNERS, MONUMENTS AND THERE CONDITION ARE CURRENT AS OF THE TIME THE FIELD WORK WAS PERFORMED IN JUNE, 2015 AND DONE WITHOUT THE BENEFIT OF A TITLE SEARCH.

FILED IN THE MERCER COUNTY TAX MAP OFFICE.

LOCK-TWO SURVEYING  
5166 LOCK TWO RD. NEW BREMEN, OH  
419-753-3332

LOCKTWSURVEYING@NKTELCO.NET #15037

*J. D. Miller RS.*  
HEALTH DEPARTMENT  
DATE: 7-27-15

*Ray W. Menkes*  
MARION TOWNSHIP ZONING INSPECTOR  
DATE: 7-24-15

*Vernon C. Eichler*  
MERCER COUNTY ENGINEER  
DATE: 7-24-15

1214400006; 007

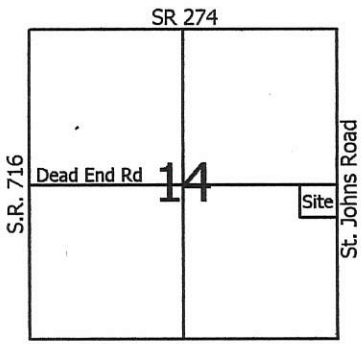

**Legend:**

- △ Cornerstone @ the E1/4 post of Section 14
- ▲ Cornerstone @ the W1/4 post of Section 14
- ⊠ Cornerstone @ the SE corner of Section 14
- 5/8" X 30" Iron pin w/cap set
- Mag nail set

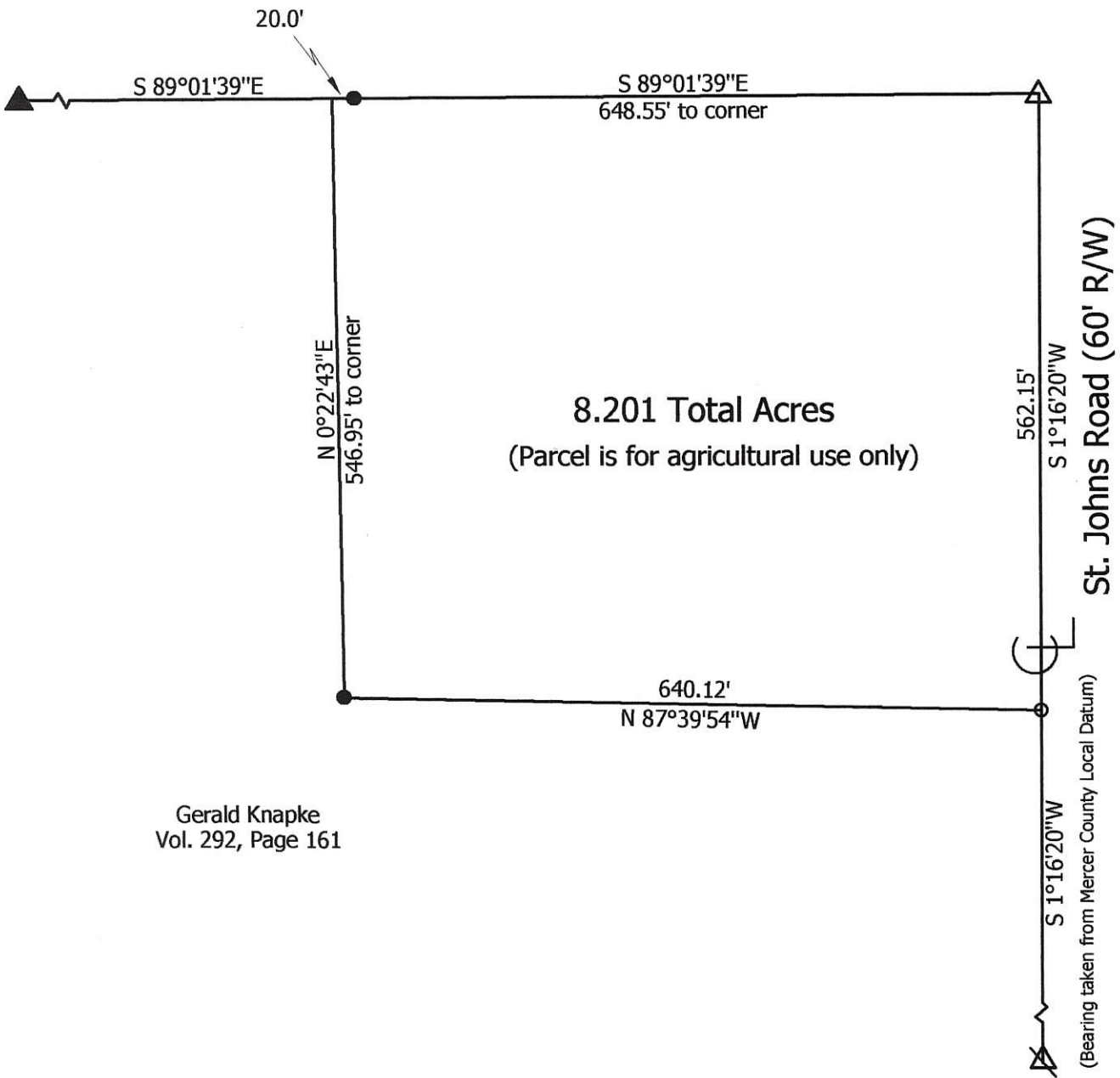
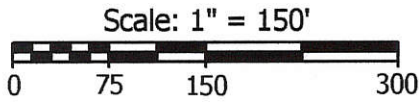

Gerald Knapke  
Vol. 292, Page 161

<p><b>Marbaugh Land Surveying</b></p> <p>1901 Carolina Court Celina, Ohio 45822 (419) 586-4293</p> <p><i>Kent Marbaugh</i> Kent B. Marbaugh P.S.7421</p>		<b>Gerald Knapke Estate Survey</b>	
		<p>State of: <u>Ohio</u> County: <u>Mercer</u></p> <p>Township: <u>Marion</u> Sec: <u>14</u> Town: <u>7S</u> Range: <u>3E</u></p> <p>City/Village: _____ Subdivision: _____ Lot: _____</p> <p>Deed Ref: <u>Vol. 292, Page 161</u> Date Surveyed: <u>7-14-12</u></p>	
<p>Approvals: _____</p> <p>Agency: <u>Board of Health</u> Township Zoning Inspector _____ County Engineer _____</p> <p>Date: _____</p>			

12-F(14)



**ST. JOHNS ROAD - MER CR171-2.750  
SECTION LINE PLAT**

OHIO MERCER MARION  
STATE COUNTY TOWNSHIP  
75 75  
RANGE SECTION  
SE 14 SW 13  
E1/2 23 W1/2 24  
NE 26 NW 25

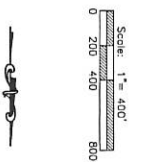
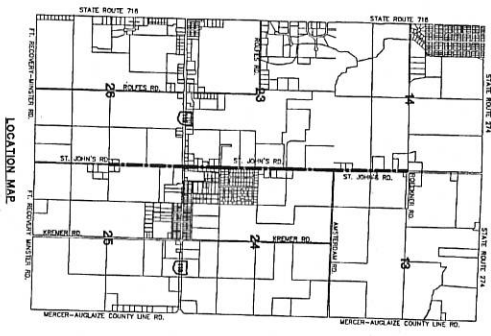
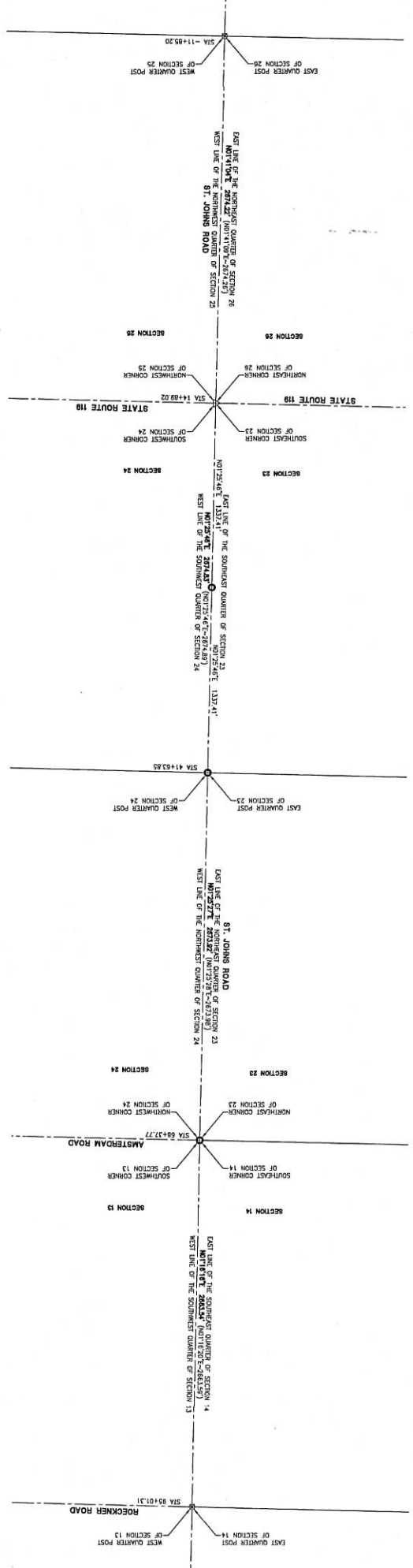

- LEGEND**
- RR Spike Found
  - Iron Pin Found
  - Iron Pin Set
  - Mag Nail Set
  - ⊗ Mag Nail Found
  - Con Mon. Found
  - △ Mon Box Found

**REFERENCES**  
ST. JOHNS ROAD (MER-CR171-2.750) CONSTRUCTION PLANS  
MERCER COUNTY COORDINATE DATA-BASES OF BEARINGS  
SECTION CORNER REFERENCES ON RECORD

**NOTES**  
1. THE BASES OF BEARINGS ARE BASED ON THE MERCER COUNTY COORDINATE DATA, USING THE SOUTHWEST QUARTER OF SECTION 24 OR THE SOUTHWEST QUARTER OF SECTION 23 HAVING A BEARING OF N07°25'46"E.  
2. THE DOCUMENTED BEARINGS AND DISTANCES FROM THE MERCER COUNTY COORDINATE DATA ARE SHOWN IN PARENTHESES (BRACKET-DISTANCE).



I hereby certify that this plat is true and accurate to the best of my knowledge.  
Surveyed By: *Craig W. Sawyer*  
Craig W. Sawyer Reg. Surveyor No. 8237

<p><b>SECTION LINE PLAT</b></p> <table border="1" style="width: 100%; border-collapse: collapse;"> <thead> <tr> <th style="width: 10%;">REV NO</th> <th style="width: 15%;">REV DATE</th> <th style="width: 75%;">REVISION COMMENTS</th> </tr> </thead> <tbody> <tr><td> </td><td> </td><td> </td></tr> <tr><td> </td><td> </td><td> </td></tr> <tr><td> </td><td> </td><td> </td></tr> <tr><td> </td><td> </td><td> </td></tr> <tr><td> </td><td> </td><td> </td></tr> </tbody> </table>	REV NO	REV DATE	REVISION COMMENTS																<p><b>ST. JOHNS ROAD MER CR171-2.750</b></p> <p><b>MARION TOWNSHIP MERCER COUNTY, OHIO</b></p>	<p>www.accessengllc.com   419-586-1430</p> <table border="1" style="width: 100%; border-collapse: collapse;"> <tr> <td style="width: 30%;">PROJECT NO.: 216808.52</td> <td style="width: 30%;">DRAWN BY: MPL</td> <td style="width: 40%;">MPL</td> </tr> <tr> <td>DATE: June 29, 2017</td> <td>CHECKED BY:</td> <td>CWM</td> </tr> </table>	PROJECT NO.: 216808.52	DRAWN BY: MPL	MPL	DATE: June 29, 2017	CHECKED BY:	CWM
REV NO	REV DATE	REVISION COMMENTS																								
PROJECT NO.: 216808.52	DRAWN BY: MPL	MPL																								
DATE: June 29, 2017	CHECKED BY:	CWM																								

12-F(14)

# SURVEY FOR JOSEPH G. GIERE, TRUST

**PAID**

AUG 25 2020

MERCER CO. HEALTH DISTRICT

**PAID**

AUG 25 2020

MERCER COUNTY COMMISSIONERS  
CELINA, OHIO

JOSEPH G. GIERE (TRUST)  
INSTRUMENT  
#202000003155  
(75.88 ACRES)

MINOR SUBDIVISION  
1 Lot J.Weiss 8-25-2020

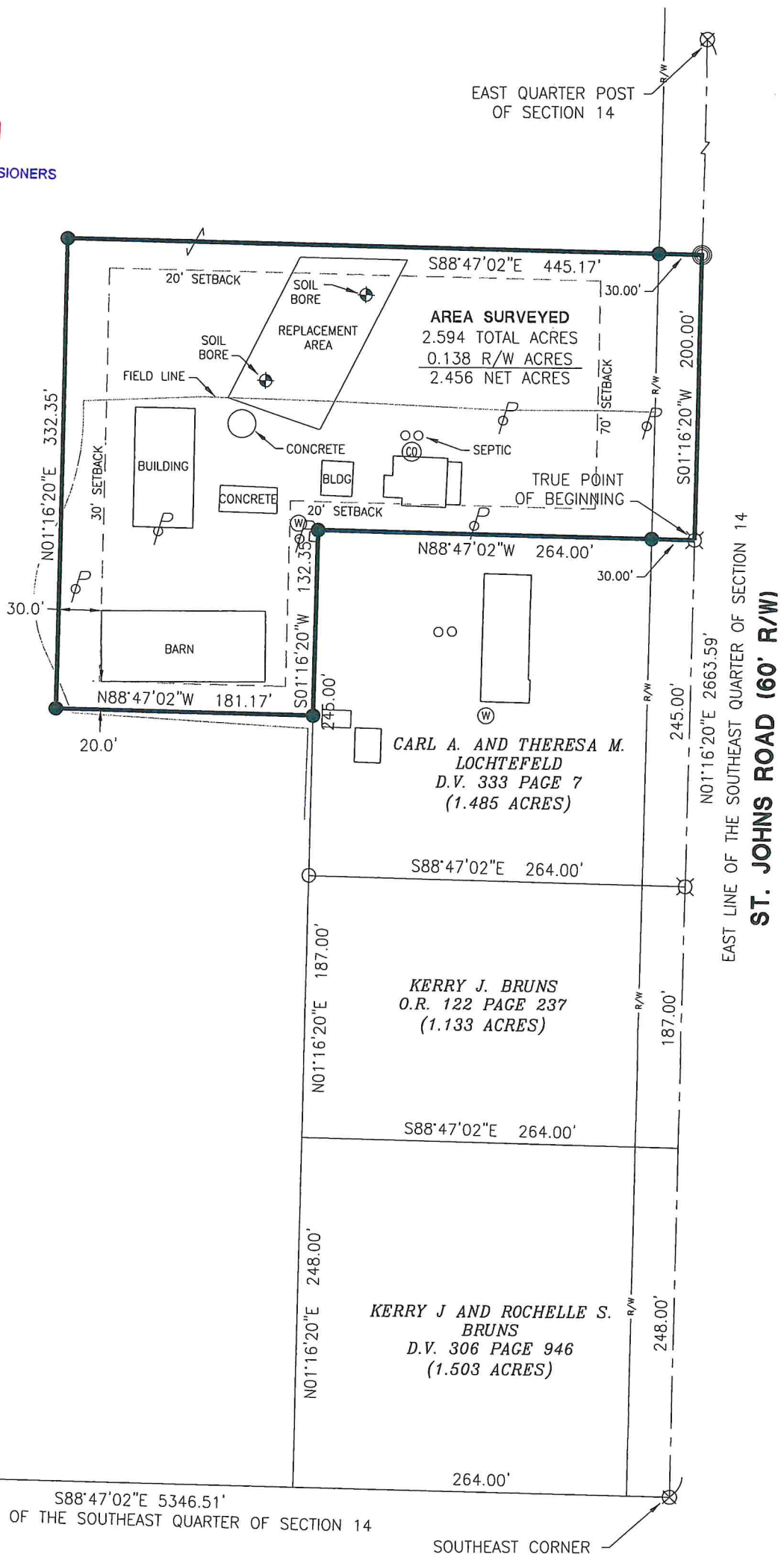

References:  
Bertke Survey by Roy F. Thompson Jr. PS  
#5379 in June 1995.  
All Deeds on Record.

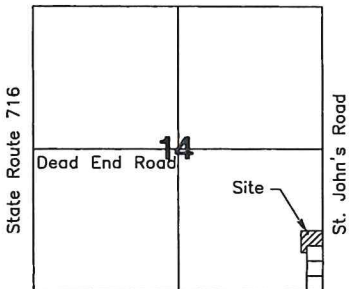

*Arnan Moeller 09-24-2020*  
County Engineer

*[Signature]* 8-25-2020  
Health Department

*[Signature]*  
Zoning Inspector

Surveyed By: *[Signature]*  
Craig W. Mescher Reg. Surveyor No. 8237

**LEGEND**

- ⊗ RR Spike Found
- Iron Pin Found
- Iron Pin Set
- ⊙ Mag Nail Set
- ⊗ Mag Nail Found
- Con Mon. Found
- △ Section Corner

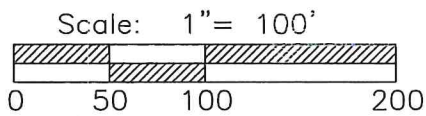

PROJECT # 220808.59

**ACCESS**  
Engineering Solutions

1200 IRMSCHER BLVD., SUITE B, CELINA, OH 45822  
www.accessengllc.com | 419-586-1430



Basis of Bearings:  
Mercer County Local Coordinate Datum.

State of: Ohio County: Mercer  
Township: Marion  
Sec.: SE 1/4 14 Town: 7S Range: 3E  
Deed Ref.: Instrument #202000003155  
Date Surveyed: July 16, 2020

# STEVEN HOMAN SURVEY

N.E. QTR. SEC. 14, R 7S, R 3E  
MARION TWP., MERCER CO., OH.

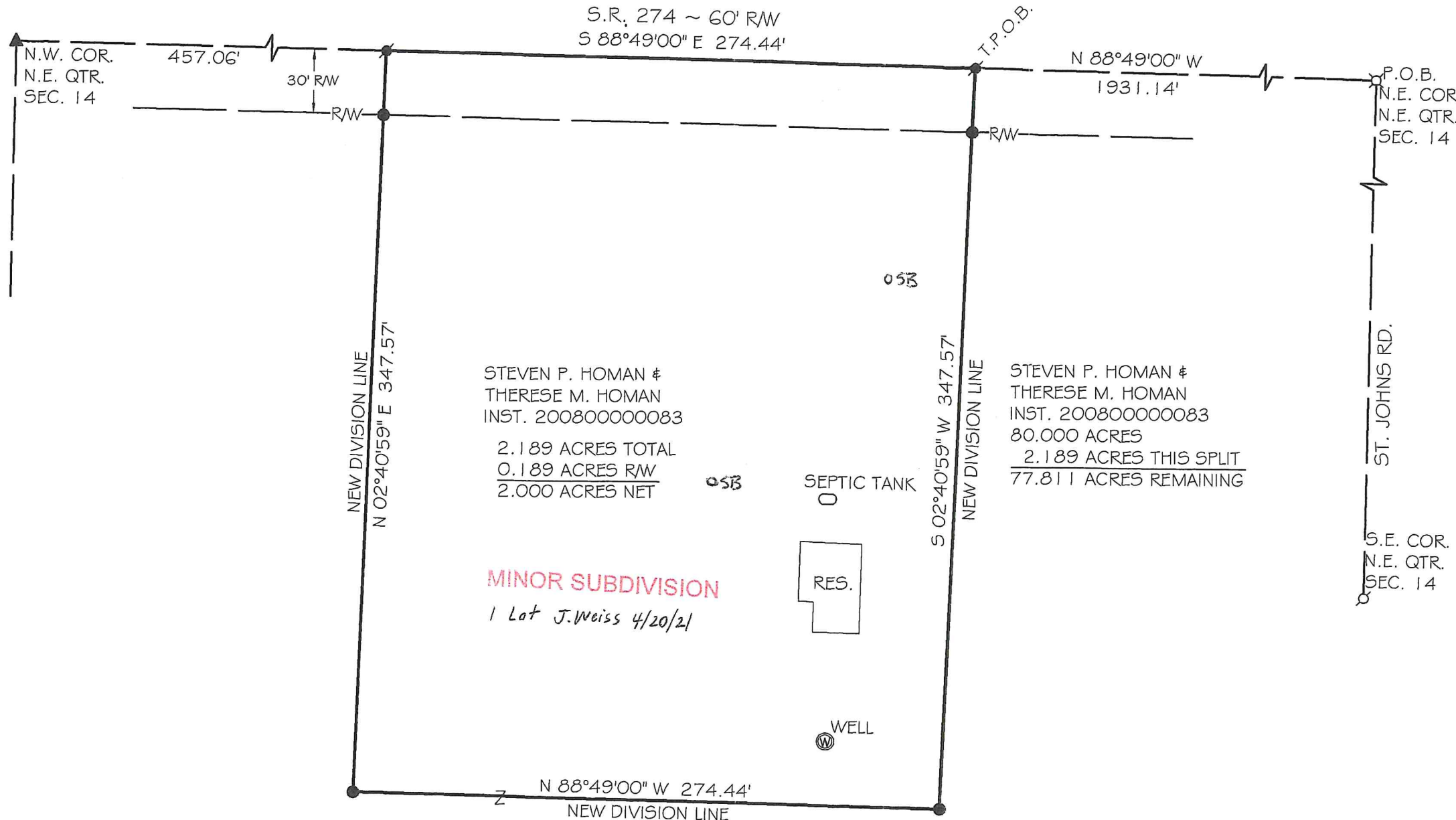

STEVEN P. HOMAN & THERESE M. HOMAN  
INST. 200800000083  
2.189 ACRES TOTAL  
0.189 ACRES R/W  
2.000 ACRES NET

STEVEN P. HOMAN & THERESE M. HOMAN  
INST. 200800000083  
80.000 ACRES  
2.189 ACRES THIS SPLIT  
77.811 ACRES REMAINING

**MINOR SUBDIVISION**  
1 Lot J. Weiss 4/20/21

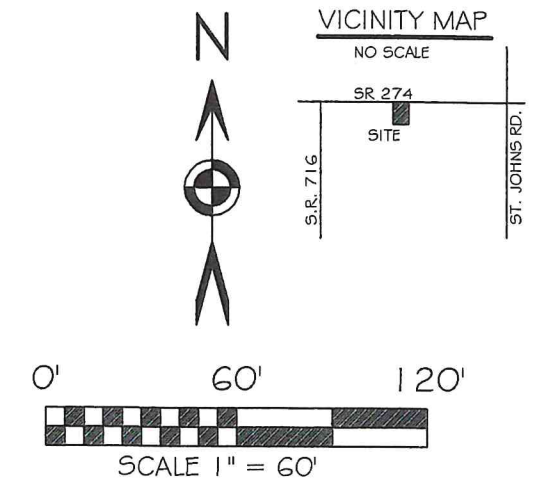

BASIS OF BEARING: BEARINGS ARE BASED ON THE OHIO DEPARTMENT OF TRANSPORTATION V.R.S. NAD 83(2011 ADJ.) OHIO STATE PLANE ZONE 340 I.M.C.L.C.D.S. S88°49'57"E NORTH LINE OF NE 1/4 SECTION 14.

- LEGEND**
- 5/8x30" IRON PIN (SET) W/PINK PLASTIC CAP STAMPED "LOCK TWO 7988"
  - ⊙ MAG NAIL (SET)
  - ▲ CORNER AS MONUMENTED BY MERCER COUNTY
  - IRON PIN (FOUND)
  - ⊗ MAG NAIL (FOUND)
  - ⊗ MAG SPIKE (FOUND)
  - OSB SOIL BORING

**PAID**

APR 20 2021

MERCER CO. HEALTH DISTRICT

**PAID**

APR 20 2021

MERCER COUNTY COMMISSIONERS  
CELINA, OHIO

*[Signature]* 4-20-21  
MERCER COUNTY HEALTH DEPARTMENT

*[Signature]*  
MARION TOWNSHIP ZONING

*[Signature]* 04-19-2021  
MERCER COUNTY ENGINEER

*[Signature]* 4/2/21  
CHRISTOPHER S. HARMON P.S. #7988  
DATE



SURVEY NOTE:  
I HEREBY STATE THAT THIS IS A TRUE AND ACCURATE SURVEY AS PERFORMED BY MYSELF. ALL ADJOINING OWNERS, MONUMENTS AND THERE CONDITION ARE CURRENT AS OF THE TIME THE FIELD WORK WAS PERFORMED IN MARCH, 2021 AND DONE WITHOUT THE BENEFIT OF A TITLE SEARCH.

**LOCK-TWO SURVEYING**  
5166 LOCK TWO RD. NEW BREMEN, OH  
419-753-3332

#21018