

LEGEND

- "A" = STONE @ N. 1/4 POST ~ N.W. 1/4 SECTION 10.
- "B" = STONE @ S. 1/4 POST ~ N.W. 1/4 SECTION 10.
- "C" = RAILROAD SPIKE SET.
- "D" = P.K. NAIL DRILLED IN CONC.
- "E" = 5/8" IRON BAR SET.

12-B
1210100002

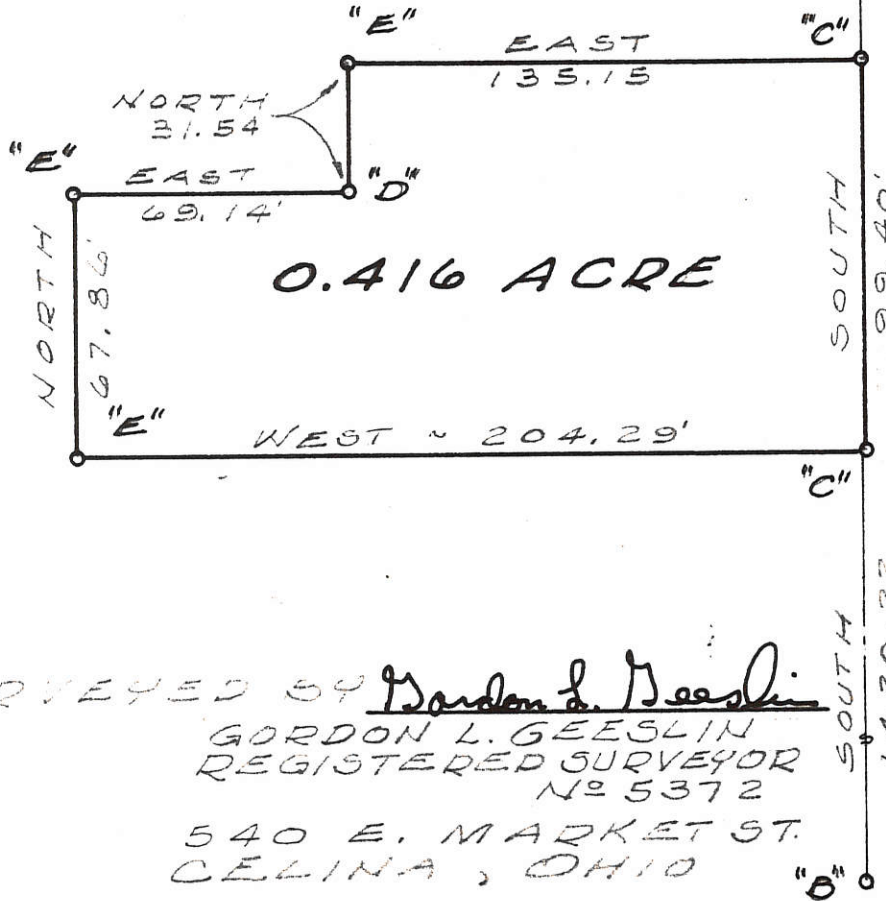

E. LINE ~ W. HALF ~ N.W. QUARTER ~ SECTION 10 & E. HARRISON ROAD.

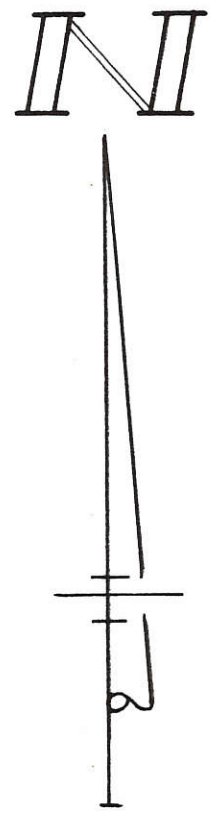

SURVEYED BY Gordon L. Geeslin
 GORDON L. GEESLIN
 REGISTERED SURVEYOR
 No 5372
 540 E. MARKET ST.
 CELINA, OHIO



FLECK SURVEY ~ PART OF THE W. 1/2 OF THE N.W. 1/4 OF SECTION 10, TOWN 7 SOUTH, RANGE 3 EAST (MARION TWP.), MERCER COUNTY, OHIO.
 APRIL, 1979 SCALE 1" = 50'

LOCATION SKETCH

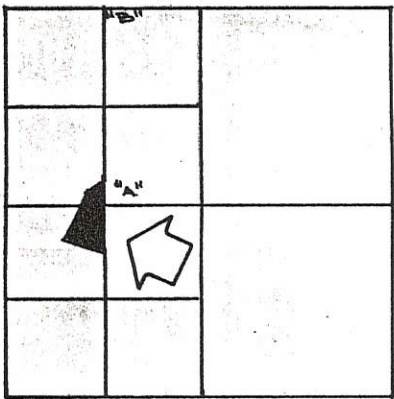

SECTION 10

1210300002
1210300001
1210100005

12-B

REFERENCE IS MADE TO DEED RECORDED IN DEED VOLUME 169, PAGE 107.

LEGEND

- "A" = STONE AT S. 1/4 POST ~ N.W. 1/4 ~ SECTION 10.
- "B" = STONE AT N. 1/4 POST ~ N.W. 1/4 ~ SECTION 10.
- "C" = RAILROAD SPIKE FD. FROM SURVEY BY JERRY GARRISON DATED 7-18-88, SAID SURVEY ESTABLISHES THE S. 1/4 POST OF THE S.W. 1/4 ~ SECTION 10.
- "D" = P.K. NAIL SET IN BRIDGE DECK.
- "E" = MINE SPIKE SET.
- "F" = 5/8" X 30" IRON BAR SET.

NOTE

THE E. LINE OF THE N.W. 1/4 OF THE S.W. 1/4 OF SEC 10 WAS ASSUMED TO BEAR S. 00° 21' 53" E, ALL OTHER BEARINGS WERE CALCULATED FROM ANGLES TURNED.

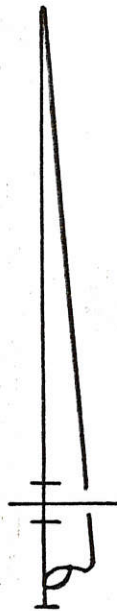
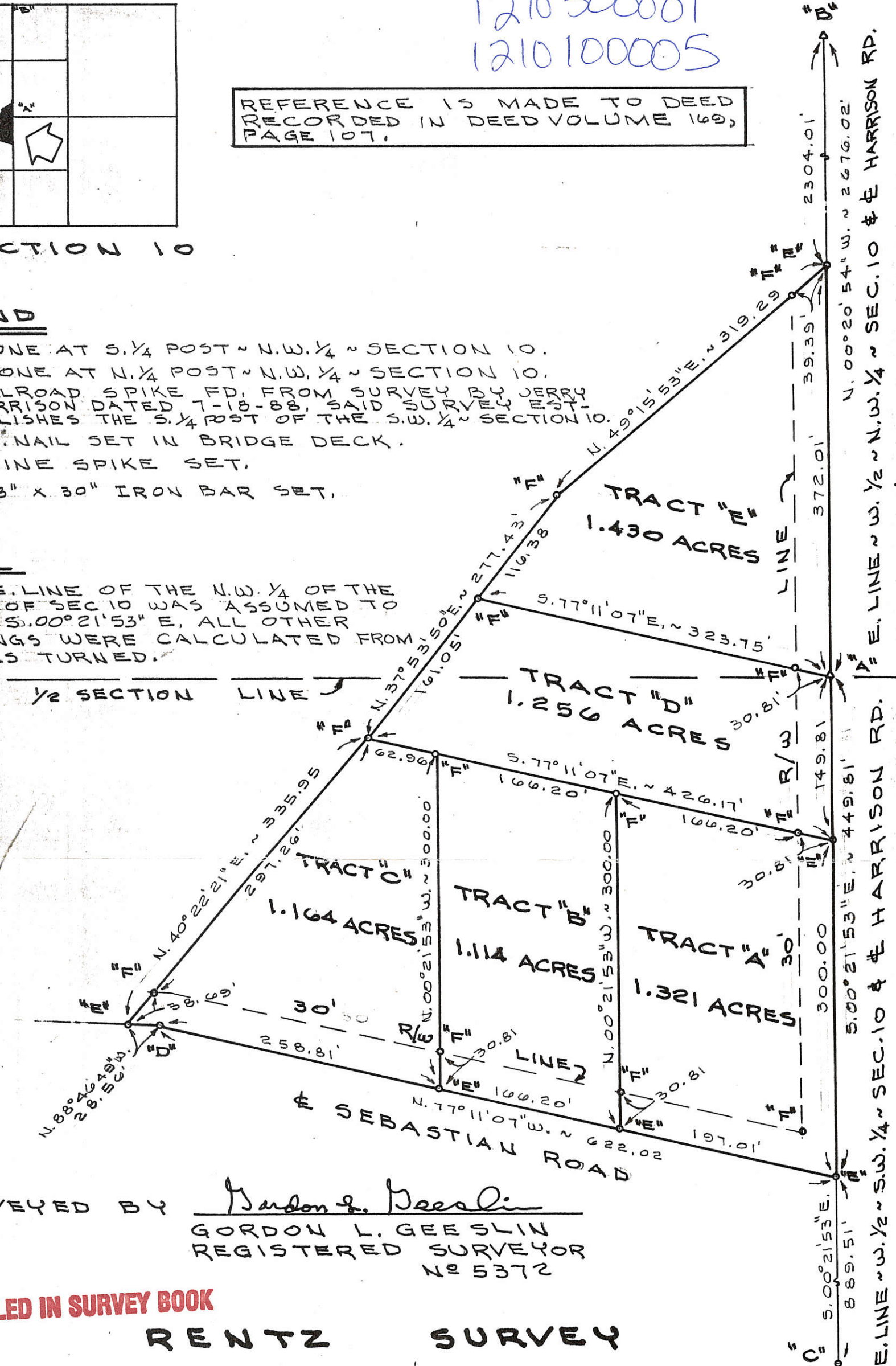

SURVEYED BY Gordon L. Geeslin
GORDON L. GEESLIN
REGISTERED SURVEYOR
No 5372

FILED IN SURVEY BOOK

RENTZ SURVEY

PART OF THE S.W. 1/4 OF THE N.W. 1/4 AND PART OF THE N.W. 1/4 OF THE S.W. 1/4 OF SECTION 10, TOWN 7 SOUTH, RANGE 3 EAST (MARION TWP.), MERCER COUNTY, OHIO.

APRIL 14, 1989

SCALE 1" = 100'



GORDON L. GEESLIN

LAND SURVEYOR

810 EAST MARKET STREET

CELINA, OHIO

PHONE (419) 586-6155



PERMANENT PARCEL No. _____

Part of: _____ Sec. _____ T. _____ R. _____ Township _____

Grantor: _____ Area Retained: _____ Acres

Grantee: _____ Area Transferred: _____ Acres

Deed References: _____

APPROVALS:

AGENCY: Board of Health

County Sanitary Engineer

County Engineer

DATE:

121030003 121030006
121030004

LOCATION SKETCH

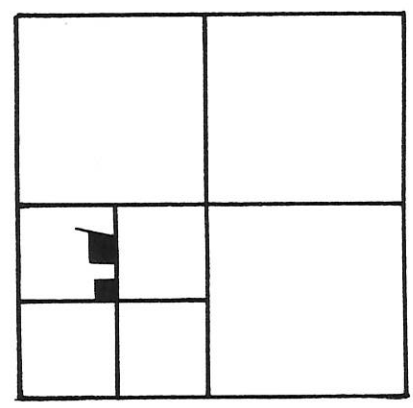

SURVEY REFERENCES
RENTZ SURVEY, 4-14-89
BERTKE SURVEY, 7-18-88

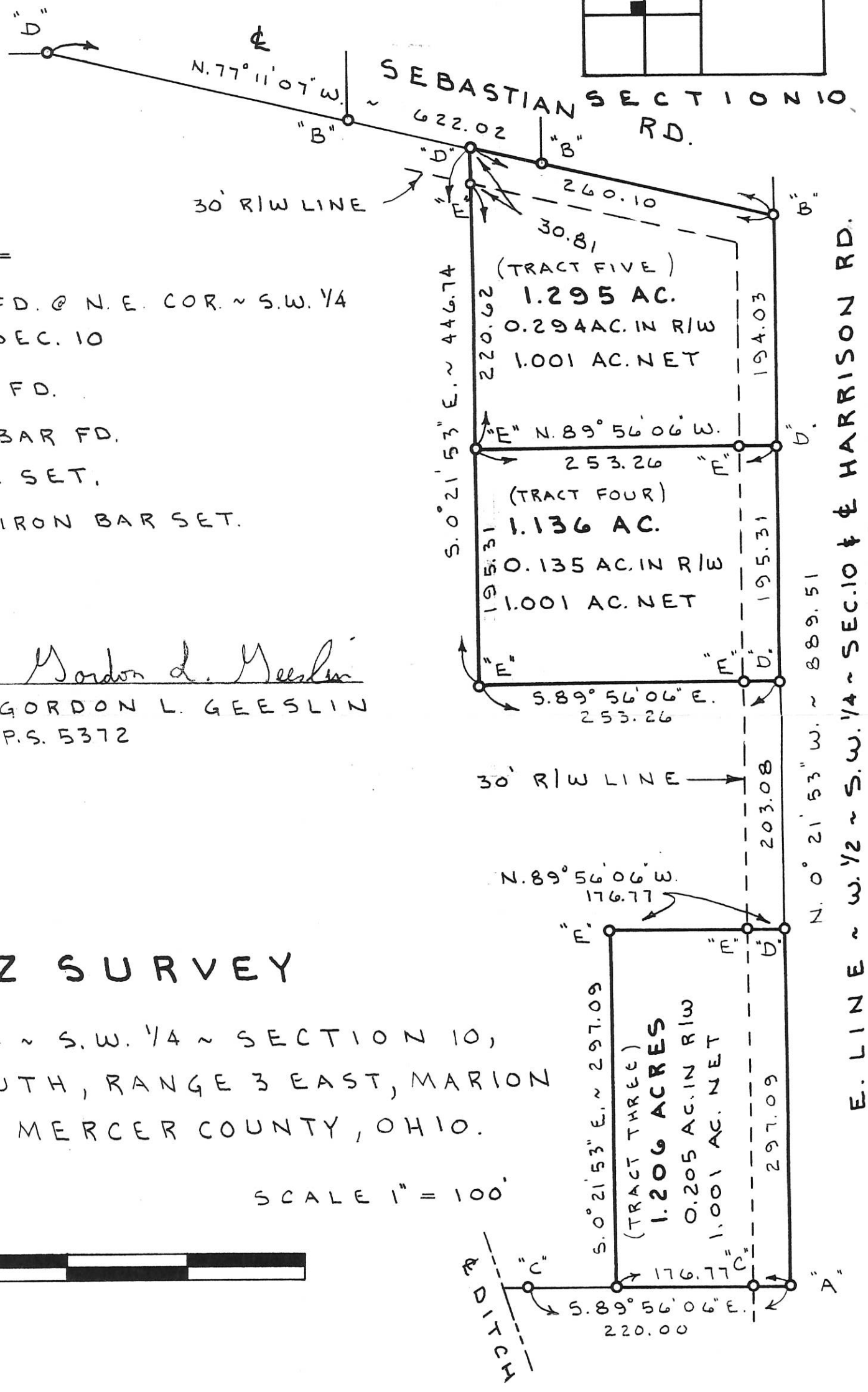
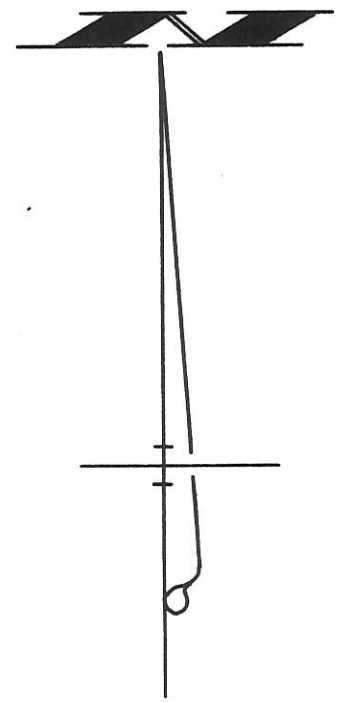

LEGEND

- "A" = R.R. SPIKE FD. @ N.E. COR. ~ S.W. 1/4 ~ S.W. 1/4 ~ SEC. 10
- "B" = R.R. SPIKE FD.
- "C" = 5/8" IRON BAR FD.
- "D" = P.K. NAIL SET.
- "E" = 5/8" x 30" IRON BAR SET.

SURVEYED BY Gordon L. Geeslin
GORDON L. GEESLIN
P.S. 5372

RENTZ SURVEY

PART ~ N.W. 1/4 ~ S.W. 1/4 ~ SECTION 10,
TOWN 7 SOUTH, RANGE 3 EAST, MARION
TOWNSHIP, MERCER COUNTY, OHIO.

MARCH 15, 1995

SCALE 1" = 100'



GORDON L. GEESLIN

LAND SURVEYOR
810 EAST MARKET STREET
CELINA, OHIO
PHONE (419) 586-6155



PERMANENT PARCEL No. _____

Part of: _____ Sec. _____ T _____ R _____ Township _____

Grantor: _____ Area Retained: _____ Acres
Grantee: _____ Area Transferred: _____ Acres

Deed References: _____

APPROVALS:	_____	_____	_____
AGENCY:	Board of Health	County Sanitary Engineer	County Engineer
DATE:	_____	_____	_____

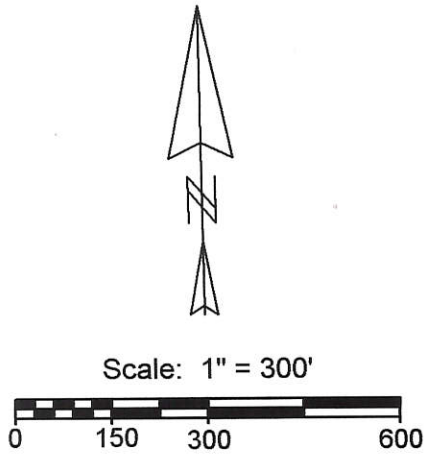

- Legend:**
- ▲ Cornerstone @ the N1/4 post of the SW1/4 of Section 10
 - ⚡ Cornerstone @ the SW corner of Section 10
 - △ Cornerstone @ the S1/4 post of Section 10
 - ⊕ Steel corner post @ the center of Section 10
 - Mag nail set
 - 5/8" X 30" Iron pin w/cap set
 - ⦿ 5/8" X 30" Iron pin w/cap set on line and 20.00' from corner
 - ⊗ P.K. nail found (Garrison)

Note: Reference is made to survey by Jerry Garrison dated 7-18-88

1210300011
1210300012

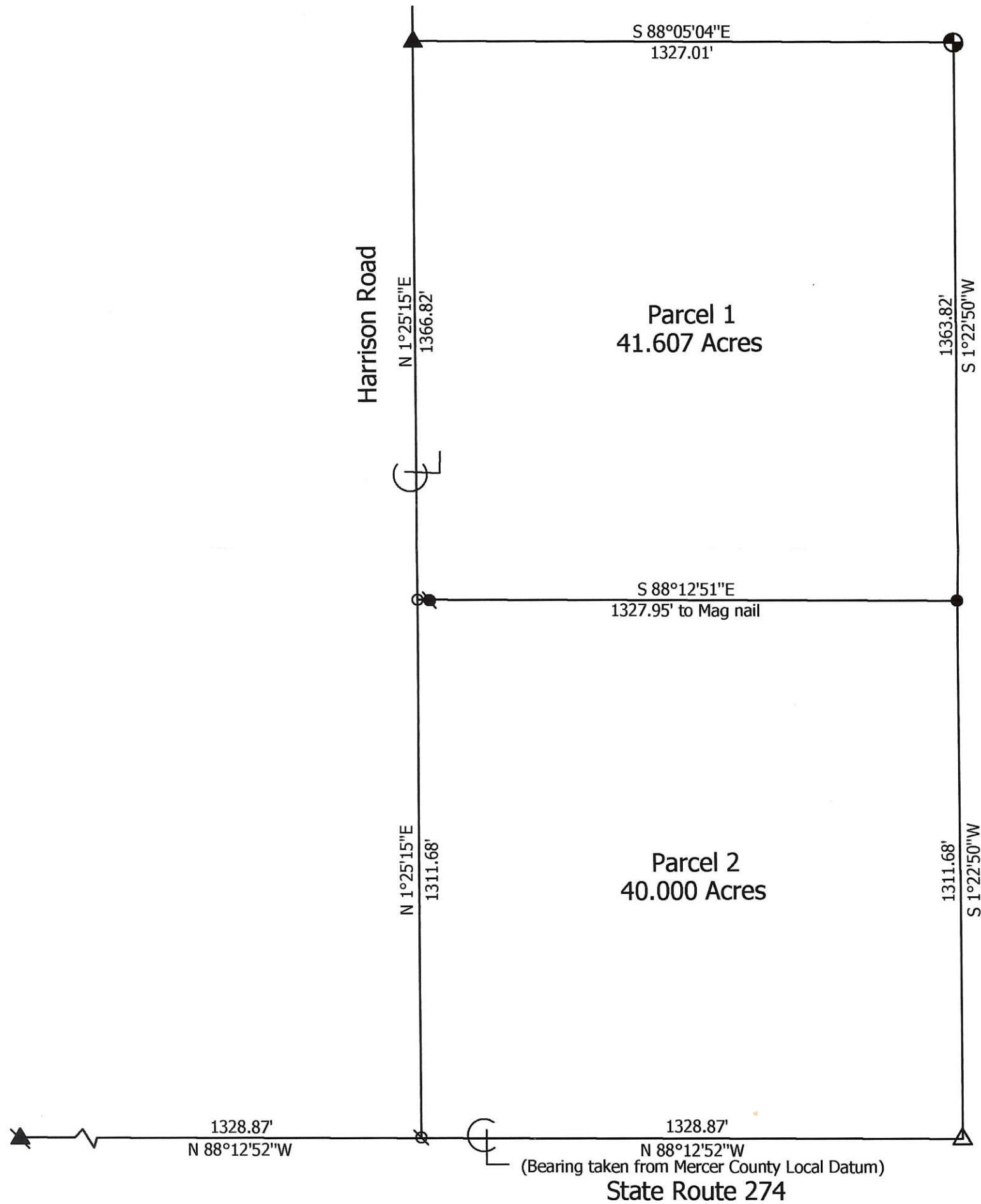

Marbaugh
Land Surveying
1901 Carolina Court
Celina, Ohio 45822
(419) 586-4293
Kent B. Marbaugh
Kent B. Marbaugh P.S.7421



Niekamp Survey

State of: Ohio County: Mercer
 Township: Marion Sec: 10 Town: 7S Range: 3E
 City/Village: _____ Subdivision: _____ Lot: _____
 Deed References: Vol. 327, Pg. 482 Date Surveyed: 4-6-09

Approvals: _____	_____	_____
Agency: <u>Board of Health</u>	Township Zoning Inspector	County Engineer
Date: _____		

12-B(10)

12-B

1209427013

LOCATION SKETCH

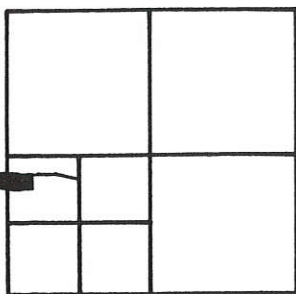

SECTION 10

RENTZ SURVEY

PART ~ N.W. 1/4 ~ S.W. 1/4 ~ SECTION 10, AND THE N.E. 1/4 OF THE SE. 1/4 OF SEC. 9, TOWN 7 SOUTH, RANGE 3 EAST (MARION TOWNSHIP) MERCER COUNTY, OHIO.

MARCH 15, 1995

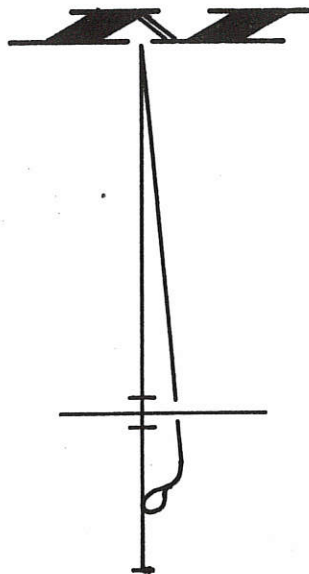
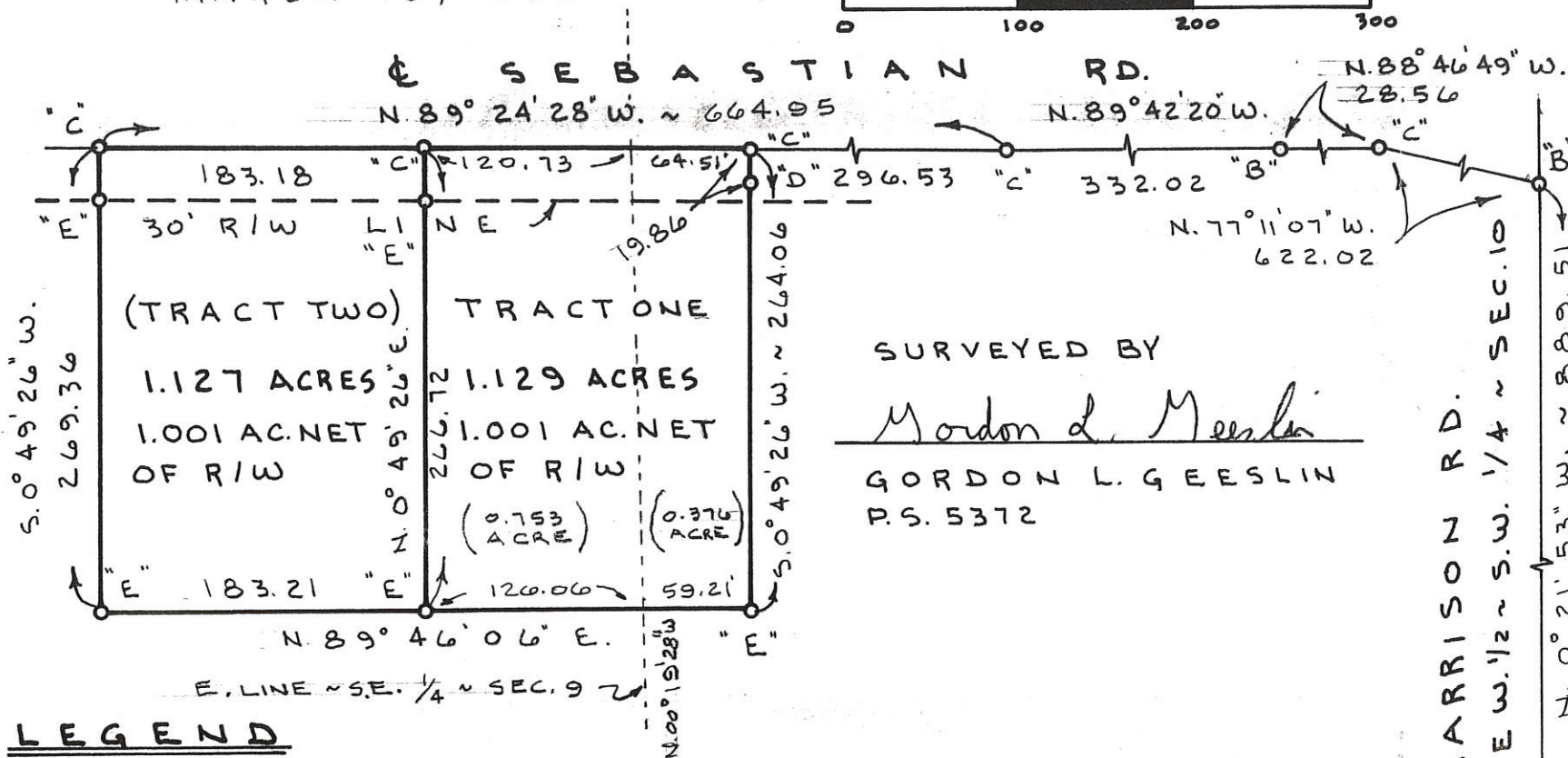

SURVEYED BY

Gordon L. Geeslin

GORDON L. GEESLIN
P.S. 5372

LEGEND

- "A" = R.R. SPIKE FOUND @ N.E. COR. ~ S.W. 1/4 ~ S.W. 1/4 ~ SECTION 10.
- "B" = R.R. SPIKE FD.
- "C" = P.K. NAIL SET.
- "D" = WOOD POST
- "E" = 5/8" x 30" IRON BAR SET

SEBASTIAN RD.
HARRISON RD.
E. LINE W. 1/2 ~ S.W. 1/4 ~ SEC. 10

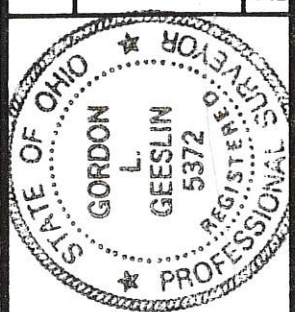

**GEESLIN
LAND SURVEYING**

810 EAST MARKET STREET

CELINA, OHIO

PHONE (419) 586-6155

PERMANENT PARCEL NO.

Part of: Sec. T R Township

Grantor: Area Retained: Acres

Grantee: Area Transferred: Acres

Deed References:

APPROVALS

AGENCY

DATE

Board of Health

County Sanitary Engineer

County Engineer

REVISED 4 APRIL, 1995.

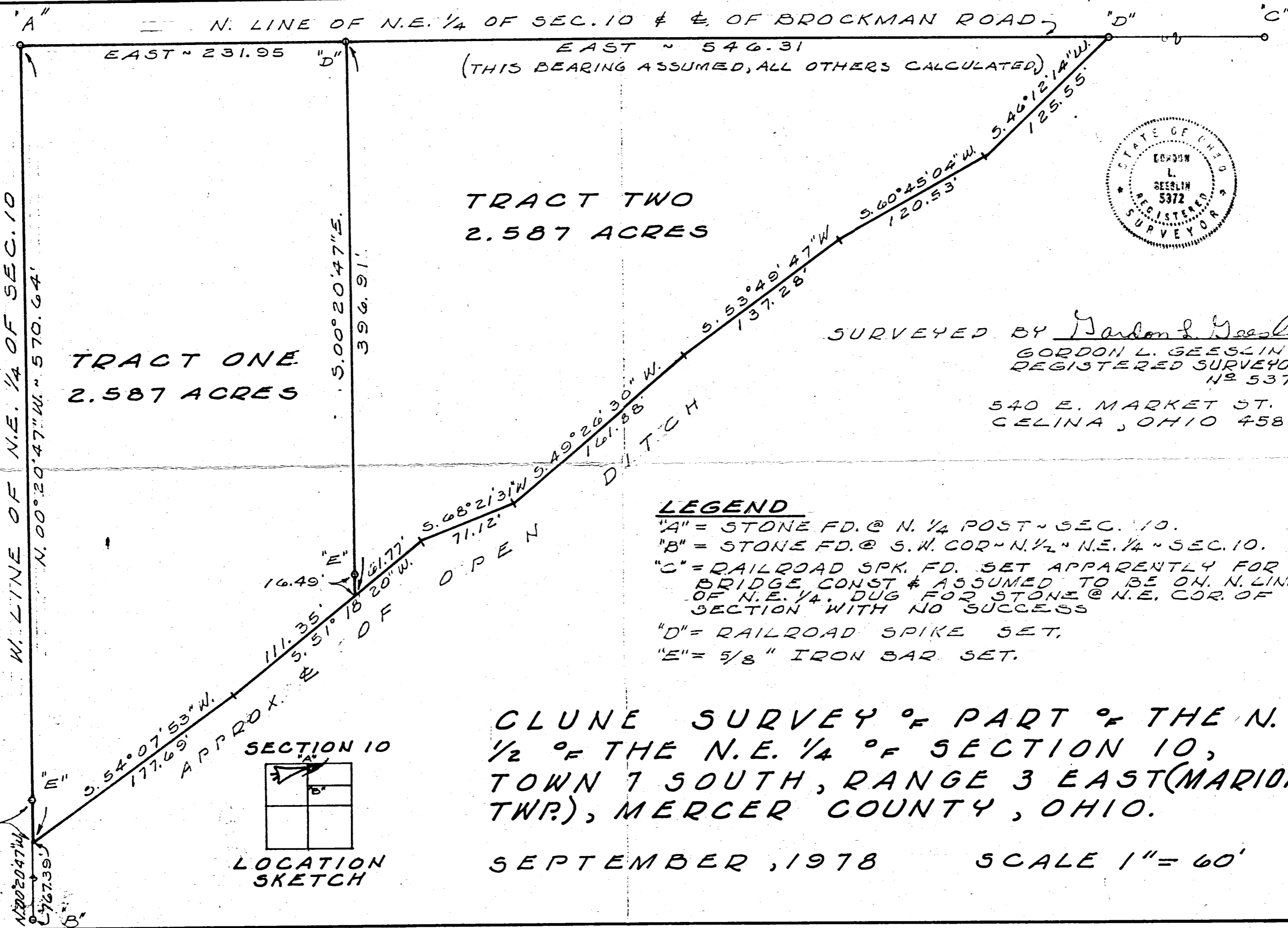

TRACT TWO
2.587 ACRES

TRACT ONE
2.587 ACRES

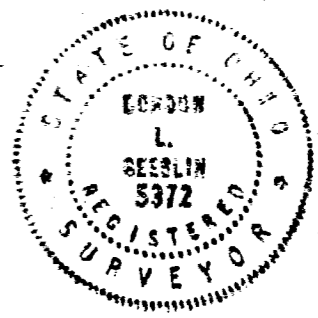

SURVEYED BY Gordon L. Geeslin
 GORDON L. GEESLIN
 REGISTERED SURVEYOR
 NO. 5372
 540 E. MARKET ST.
 CELINA, OHIO 45822

LEGEND

"A" = STONE FD. @ N. 1/4 POST - SEC. 10.
 "B" = STONE FD. @ S.W. COR. - N. 1/2 - N.E. 1/4 - SEC. 10.
 "C" = RAILROAD SPK. FD. SET APPARENTLY FOR BRIDGE CONST. & ASSUMED TO BE ON N. LINE OF N.E. 1/4. DUG FOR STONE @ N.E. COR. OF SECTION WITH NO SUCCESS
 "D" = RAILROAD SPIKE SET.
 "E" = 5/8" IRON BAR SET.

CLUNE SURVEY OF PART OF THE N. 1/2 OF THE N.E. 1/4 OF SECTION 10, TOWN 7 SOUTH, RANGE 3 EAST (MARION TWP.), MERCER COUNTY, OHIO.

SEPTEMBER, 1978 SCALE 1" = 60'

REVISION SHEET NO.	
REVISION DATE	
DATE	
DRAWN BY	
CHECKED BY	
COMM. NO.	

Y85 368

120300007
120300008

PP# 011-1000-00-007

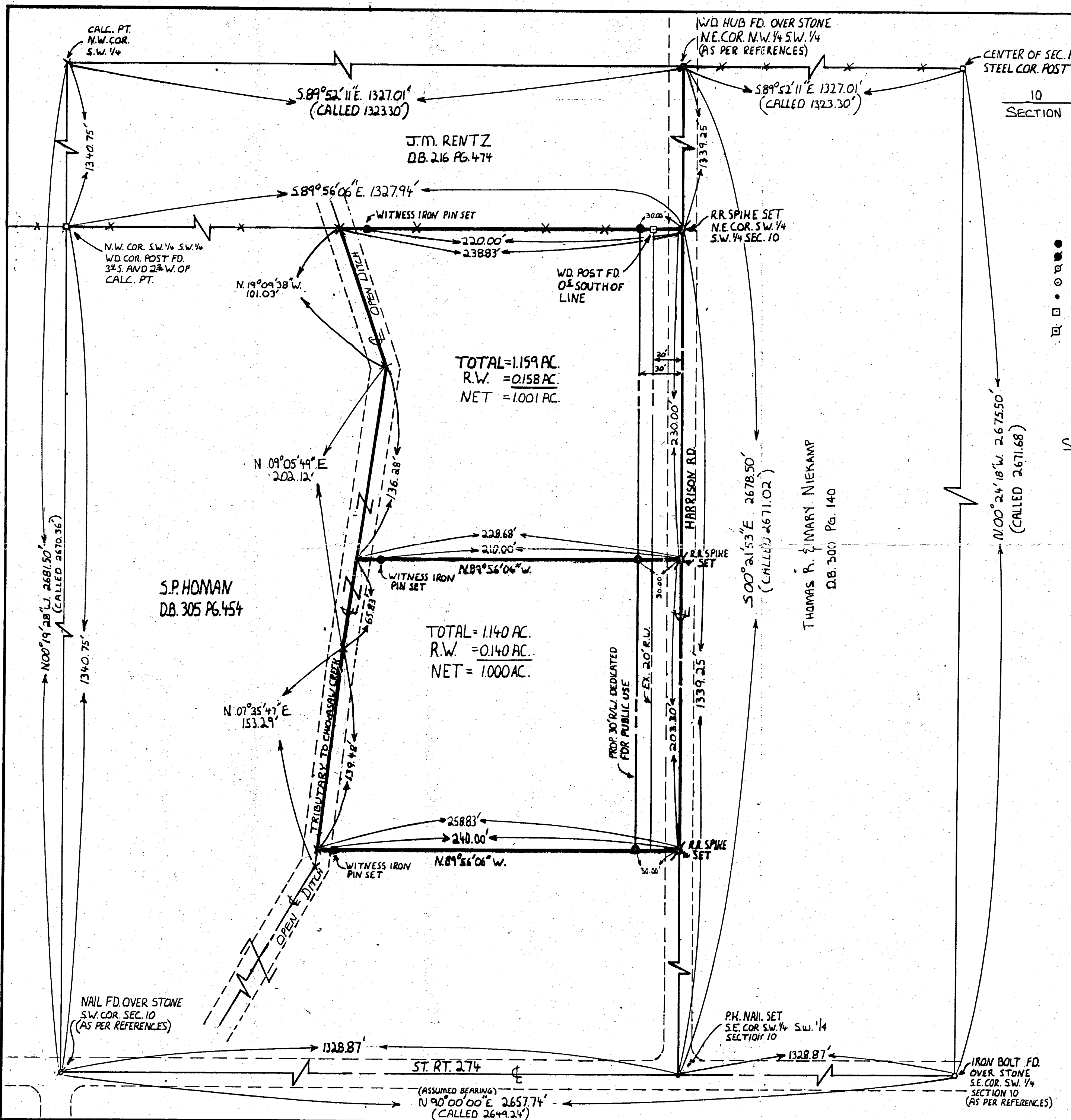

SECTION 10 TOWNSHIP 7S. RANGE 3E.
MARION CIVIL TOWNSHIP MERCER COUNTY

- LEGEND
- 30" #5 REBAR W/ CAP - IRON PIN SET
 - ⊙ R.R. SPIKE SET
 - NAIL FOUND
 - ⊙ IRON BOLT FD.
 - P.K. NAIL SET
 - ⊙ CORNER POST FD.
 - ⊙ WOOD HUB FOUND

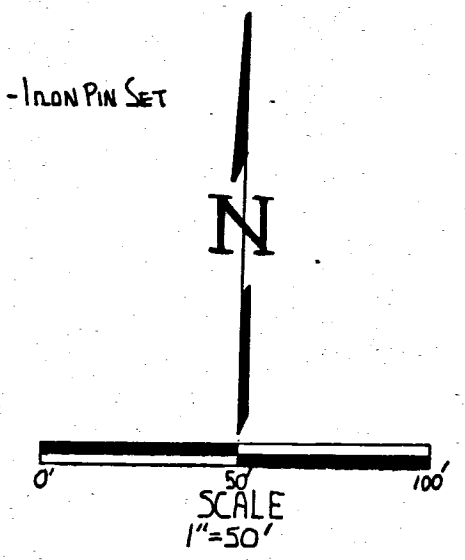

SURVEYED BY: Jerry R. Garrison
Wendy R. Garrison
 REG. SURVEYOR # 6859
 DATE: 7-21-88

Scale: 1"=50'	AREA RETAINED: _____ AC.
References: SURVEY OF SECTION 10 BY MARCUS SCHUYLER IN 1864. SURVEY BOOK 1 PAGE 249.	AREA: _____ AC.
Part of S.W. 1/4 SEC. 10 T 7-S R 3-E MARION TWP., MERCER CO., OHIO	AREA: _____ AC.
GRANTOR: _____	Co. SANITARY Eng. _____
GRANTEE: _____	Co. ENGINEER _____
APPROVALS: _____	PERMANENT PARCEL NUMBER _____
AGENCY: _____	DATE: _____

DEDICATION

KNOW ALL MEN BY THESE PRESENTS: That Steven P. & Therese M. Homan, owners of the land described hereon have caused the land included in this plat to be surveyed, and that the right-of-way as shown on this plat is hereby dedicated to public use.

Steven P. Homan
Therese M. Homan

ACKNOWLEDGEMENT

STATE OF OHIO, MERCER COUNTY, SS: Before me a Notary Public, in and for said county, personally came Steven P. & Therese M. Homan, who acknowledge they did sign the foregoing instrument, and that the same is their free act and deed.

In testimony whereof, I have affixed my hand and notarial seal this 10th day of August, 1988.

Marjorie Boggs
 Notary Public for State of Ohio
 My Commission expires 11-5-91

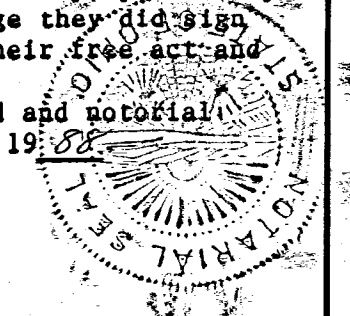

STATE OF OHIO JERRY R. GARRISON 6859 Registered SURVEYOR	SURVEY OF A 1.159 AC. TRACT AND A 1.140 AC. TRACT SECTION 10 MARION TWP. MERCER CO.	
	FOR: TED BERTHE	
GARRISON CONSULTING ENGINEERS GREENVILLE, OHIO		
DATE: 7-18-88	DRWN. BY: B.K.T.	DRWG. NO. 1012

1210451005
1210451004

IRON PIN 589° 05' E 260.56' IRON PIN

ALVIN I. & MARCEL E. LOCHTEFELD
2.0 AC. VOL. 228 PG. 614

2.986 ACRES

N 1° 12' E 494.60'

50° 38' W 494.60'
WEST CORP. LINE, CHICKASAW.

CHICKASAW, OHIO

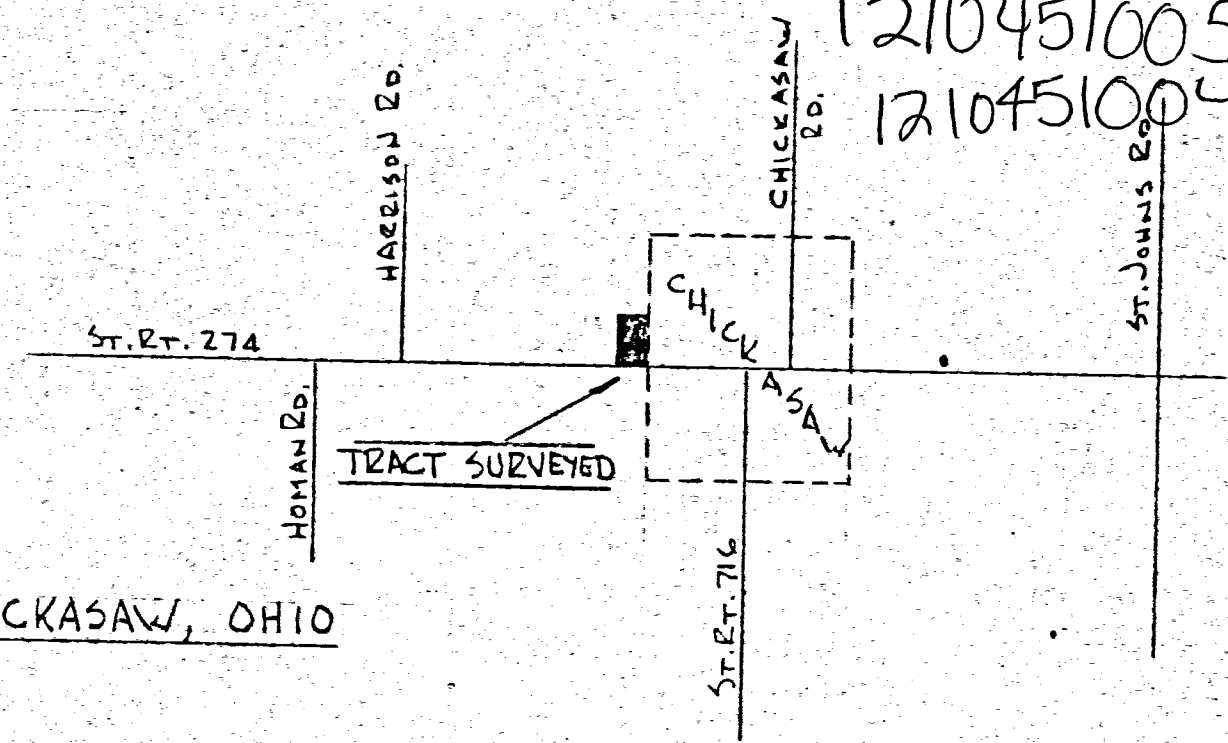

VICINITY SKETCH
NO SCALE

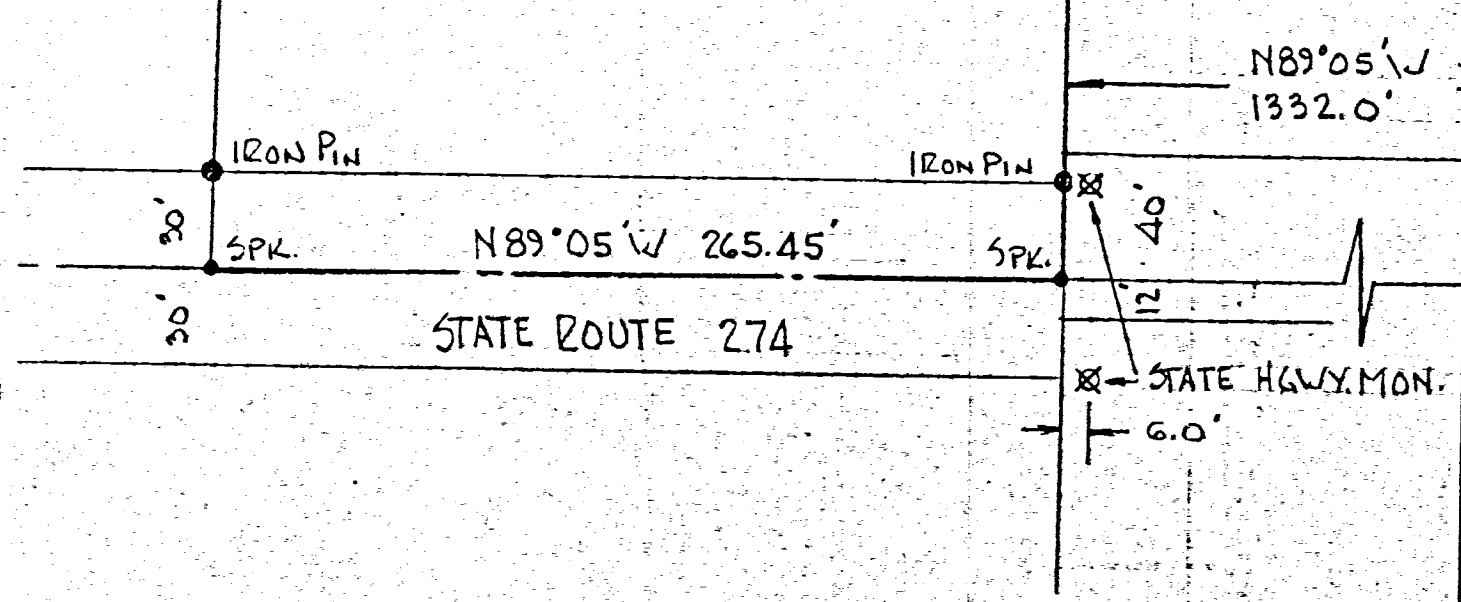
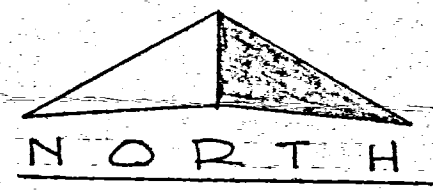

TITLE PLAT OF SURVEY OF 2.986 ACRES IN THE SOUTH-EAST QTR. OF SEC. 10-T7-R3E. MARION TOWNSHIP MERCER COUNTY, OHIO		
FOR CHICKASAW SUBSTATION		
SCALE 1"=60'	PROJECT 54729-11	MAP SEC.
DRAWN J.H.	10-15-69	APPROVED
CHECKED R.W.	10-16-69	APPROVED
ENGINEER J. HUDSON	10-15-69	APPROVED

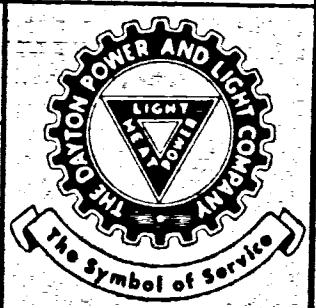

UNKNOWN SURVEYOR GIVEN 13 1/2 D.P. & L.

REVISIONS