

12-09D
12-09-427-013
12-B

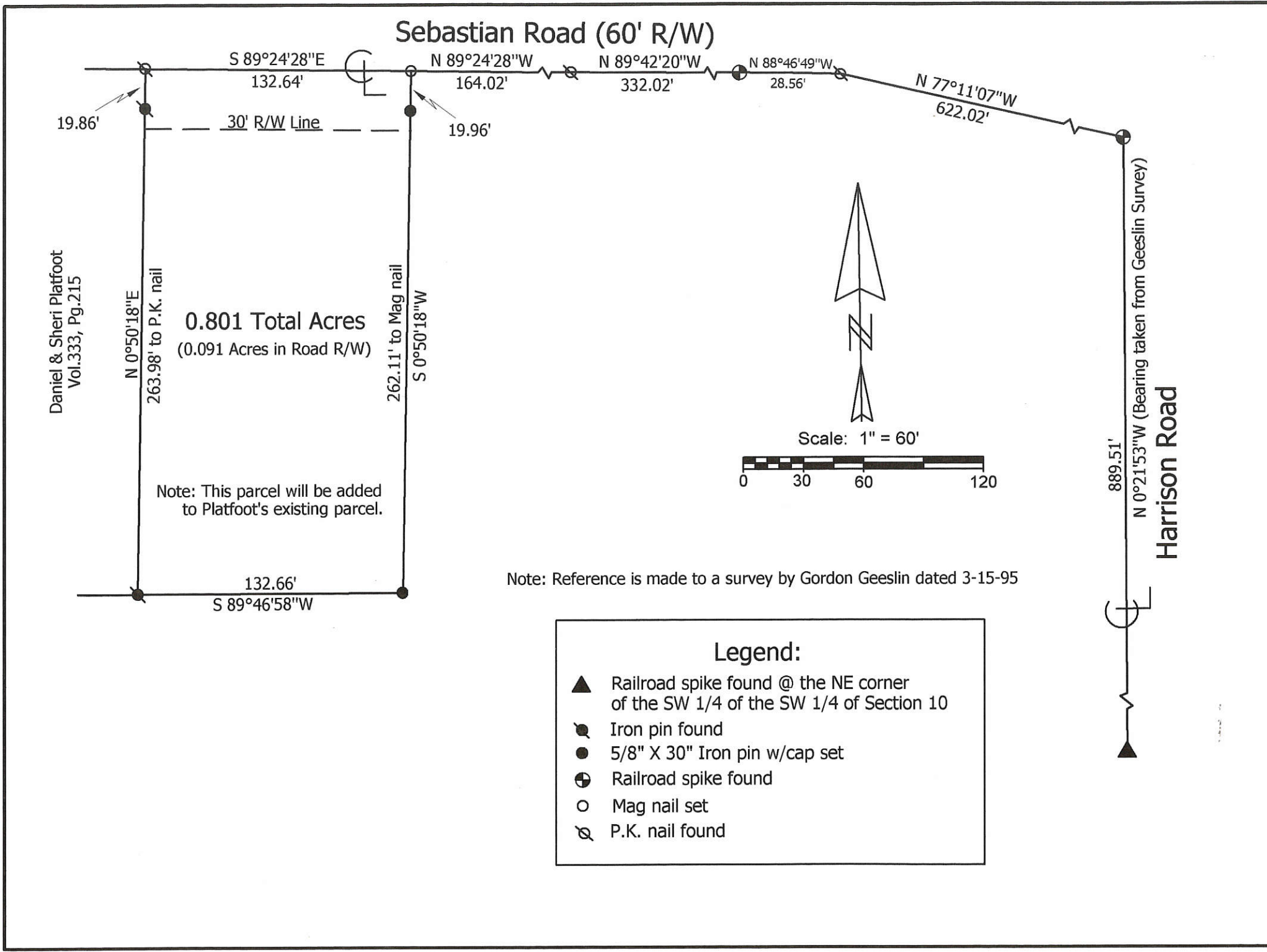

Note: Reference is made to a survey by Gordon Geeslin dated 3-15-95

- Legend:**
- ▲ Railroad spike found @ the NE corner of the SW 1/4 of the SW 1/4 of Section 10
 - Iron pin found
 - 5/8" X 30" Iron pin w/cap set
 - ⊕ Railroad spike found
 - Mag nail set
 - ⊗ P.K. nail found

Rentz Survey	
State of: <u>Ohio</u> County: <u>Mercer</u>	Township: <u>Marion</u> Sec: <u>10</u> Town: <u>7S</u> Range: <u>3E</u>
City/Village: _____ Subdivision: _____ Lot: _____	Deed Ref: <u>Vol. 216, Pg. 474</u> Date Surveyed: <u>3-22-05</u>
Approvals: _____ Agency: <u>Board of Health</u> Date: _____	Township Zoning Inspector _____ County Engineer _____

<p>Marbaugh Land Surveying</p> <p>1210 Yorkshire Court Celina, Ohio 45822 (419) 586-4293</p> <p><i>Kent B. Marbaugh</i> Kent B. Marbaugh P.S. 7421</p>	
---	--

1209-427-013 12-09D
 1209427014 VOL 333 PAGE 217

LOCATION SKETCH

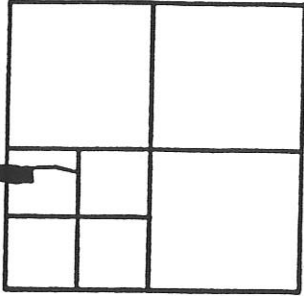

SECTION 10.

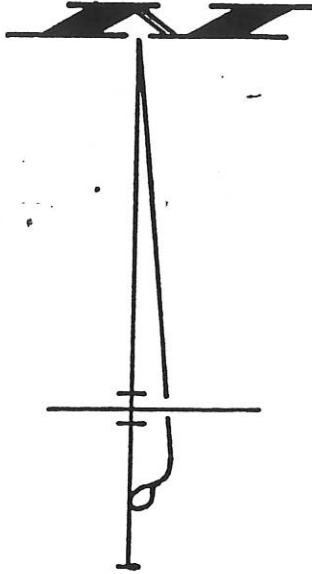

RENTZ SURVEY

PART ~ N.W. 1/4 ~ S.W. 1/4 ~ SECTION 10, AND THE N.E. 1/4 OF THE SE. 1/4 OF SEC. 9, TOWN 7 SOUTH, RANGE 3 EAST (MARION TOWNSHIP) MERCER COUNTY, OHIO.
 SCALE 1" = 100'

MARCH 15, 1995

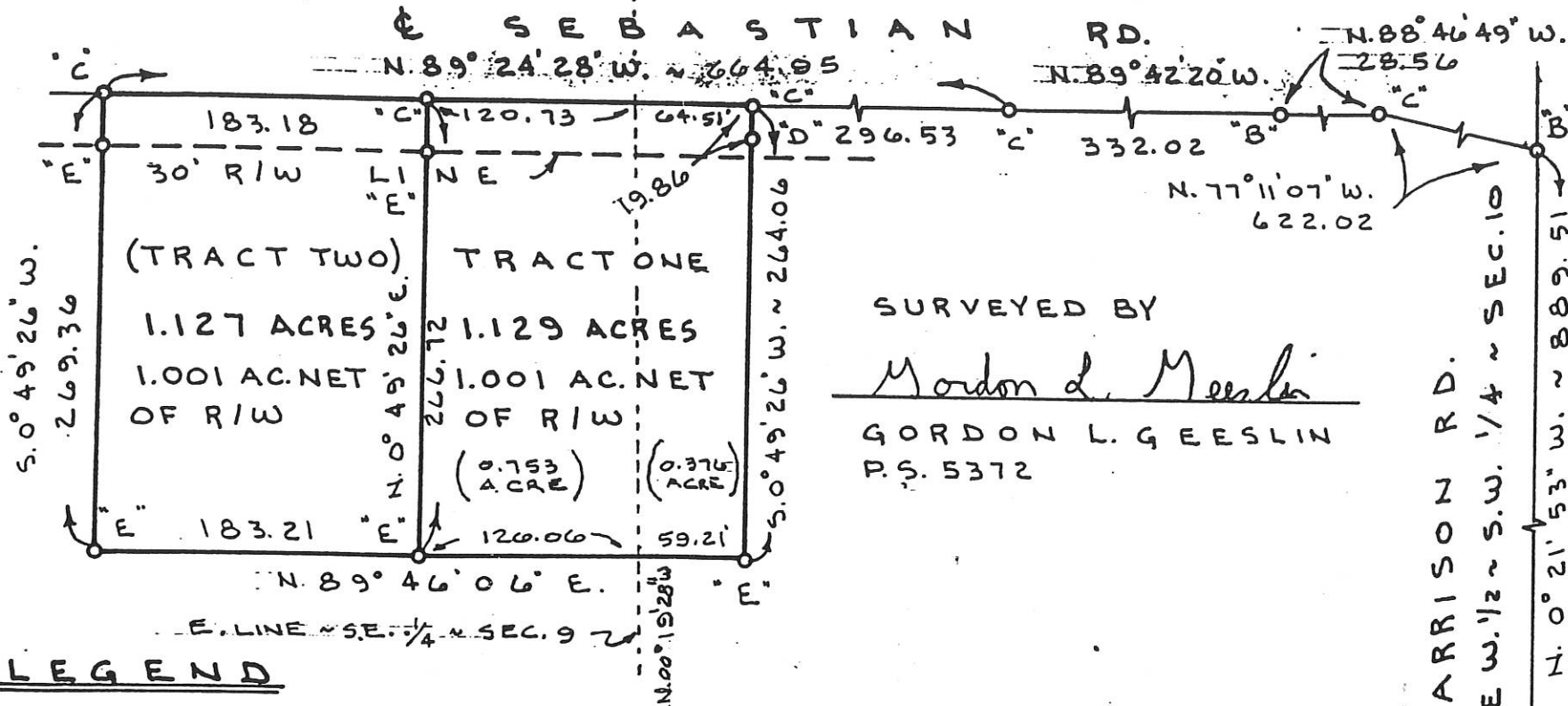

SURVEYED BY
Gordon L. Geeslin
 GORDON L. GEESLIN
 P.S. 5372

LEGEND

- "A" = R.R. SPIKE FOUND @ N.E. COR. ~ S.W. 1/4 ~ S.W. 1/4 ~ SECTION 10.
- "B" = R.R. SPIKE FD.
- "C" = P.K. NAIL SET.
- "D" = WOOD POST
- "E" = 5/8" x 30" IRON BAR SET

PAID

MAR 27 '95

MERCER COUNTY COMMISSIONERS
 CELINA, OHIO
Jean M. Ballenbecker
 Pd 40.00 2 lots
 REVISED 4 APRIL, 1995.

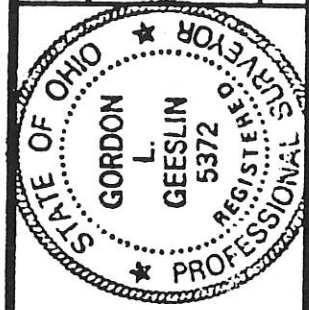

GEESLIN
 LAND SURVEYING

810 EAST MARKET STREET
 CELINA, OHIO
 PHONE (419) 586-6155

PERMANENT PARCEL NO.

Part of: Sec. ___ T. ___ R. ___ Township
 Grantor: Area Retained: ___ Acres
 Grantee: Area Transferred: ___ Acres
 Deed References:

APPROVALS
 AGENCY: *Miller & Co.*
 DATE: *3/27/95*
 County Surveyor
 County Engineer
 3-27-95

1209427005 to 008, #10

12-090

Scale - 1" = 60'

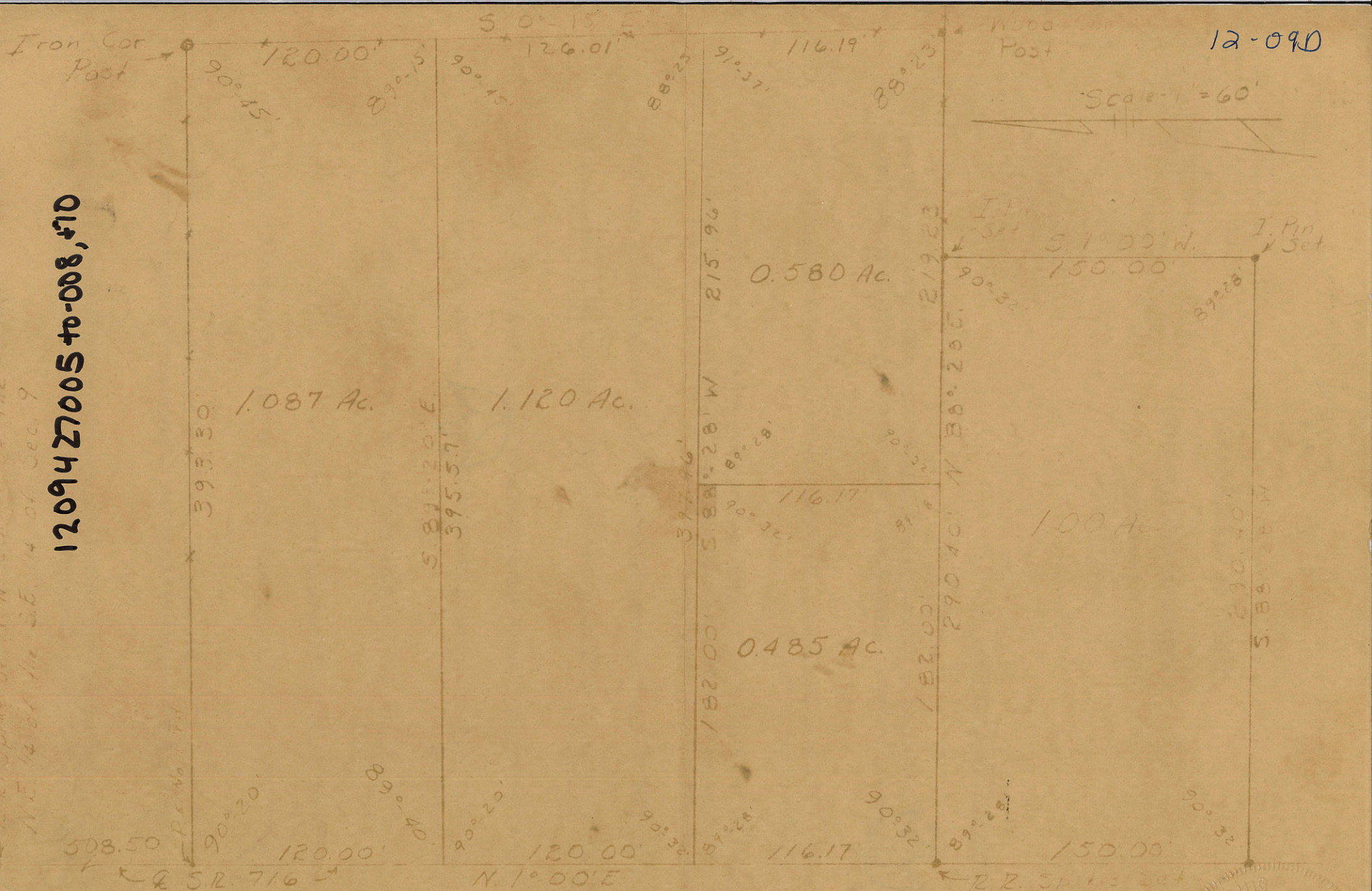

WYNK SURVEY
 MARION TWP
 MERCER COUNTY OHIO
 Oct 7, 1913

Donald L. Jones
 Registered Surveyor



BK. 5, Pg 24

MEYER SURVEY

PART NE 1/4 SE 1/4 SECTION 9
T7S, R3E, MARION TWP
MERCER COUNTY, OHIO
MAY 1969

Legend:

- R.R. Spike
- ⊗ Patented Survey Stake
- P.K. Nail
- x- Wire Fence

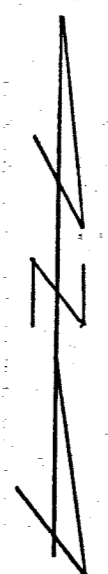

Scale: 1" = 50'

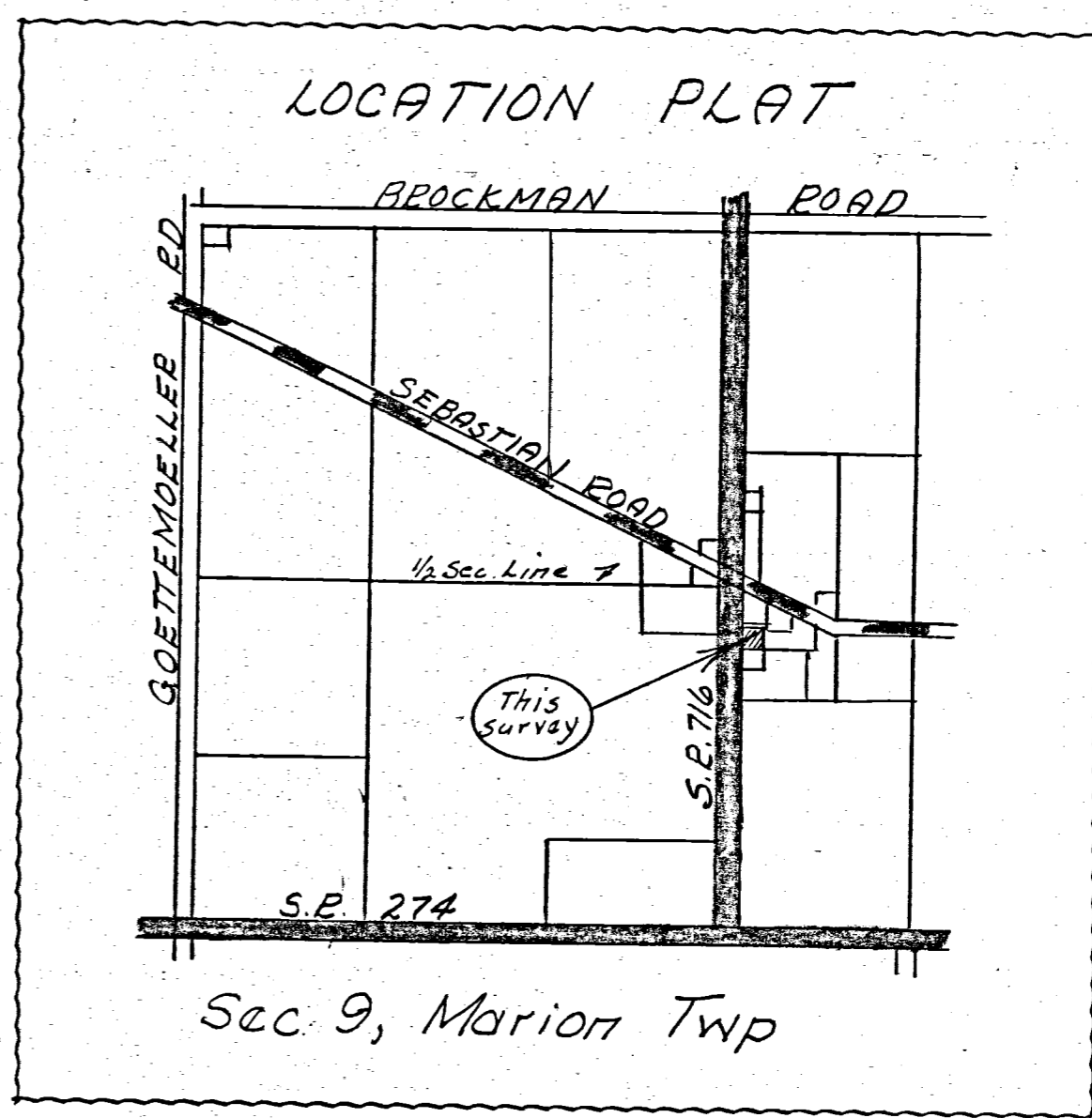
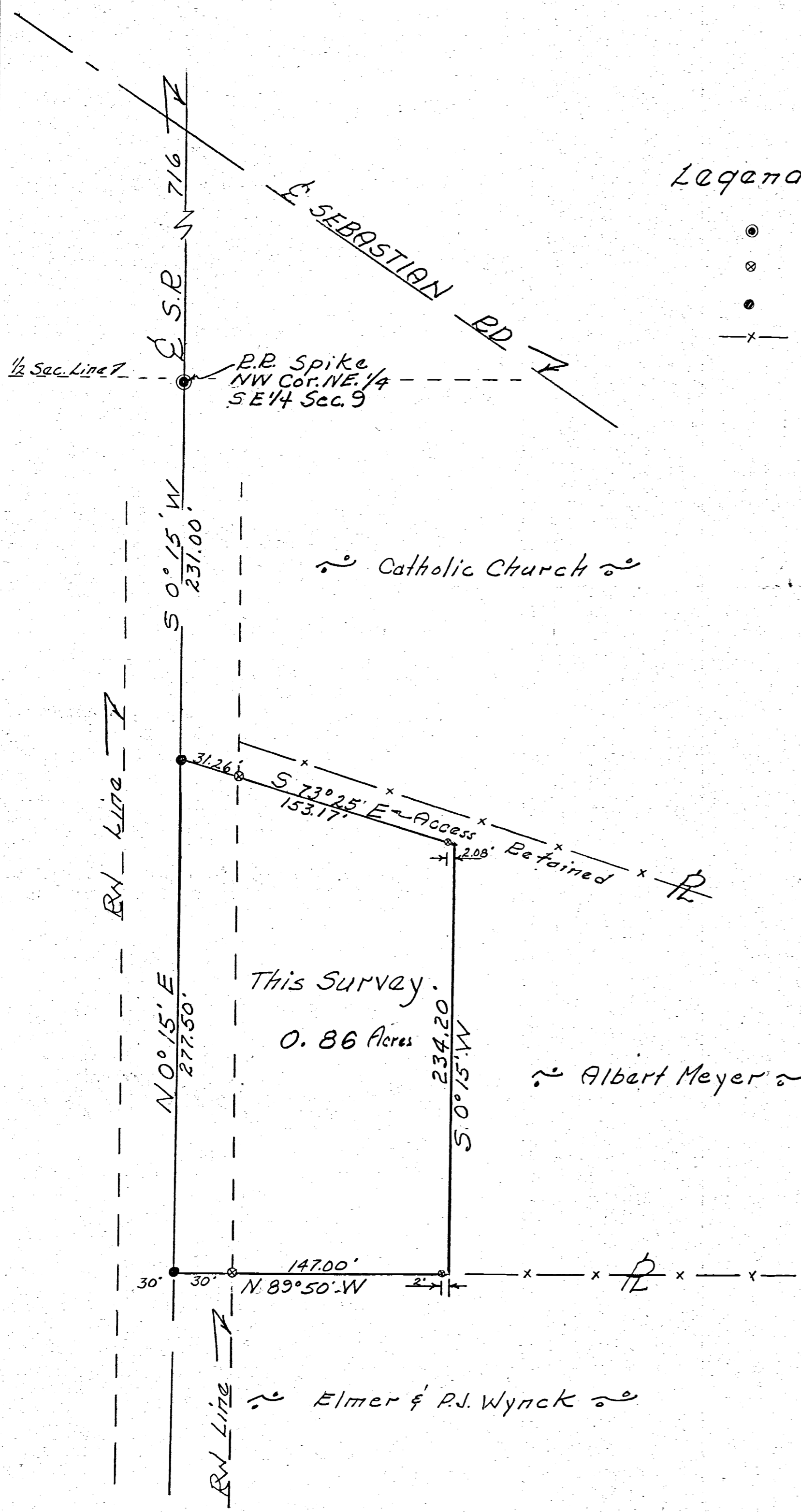

SURVEYOR'S CERTIFICATE:

This plat of survey is for the exclusive use of ALBERT MEYER
 I hereby certify this survey showing markers and dimensions to be correct to the best of my knowledge & belief.

5/17/69
 Date

B. P. Gahhart
 B.P. Gahhart, Regd. Sur. #3909

SURVEY OF A 19.050 ACRE PARCEL, A 14.941 ACRE PARCEL, & A 10.679 ACRE PARCEL FOR JAMES RENTZ
 LOCATED IN THE N.E. 1/4 OF S.E. 1/4 OF SEC. 9 AND THE N.W. 1/4 OF THE S.W. 1/4 OF SEC. 10, T-7-S, R-3-E, MARION TWP., MERCER CO., OHIO

1209427012

CURVE	RADIUS	ARC LENGTH	CHORD BEARING & DIST.
C1	890.00'	71.34'	S 68°37'55" E 71.32'
C2	890.00'	287.05'	S 80°10'05" E 285.81'

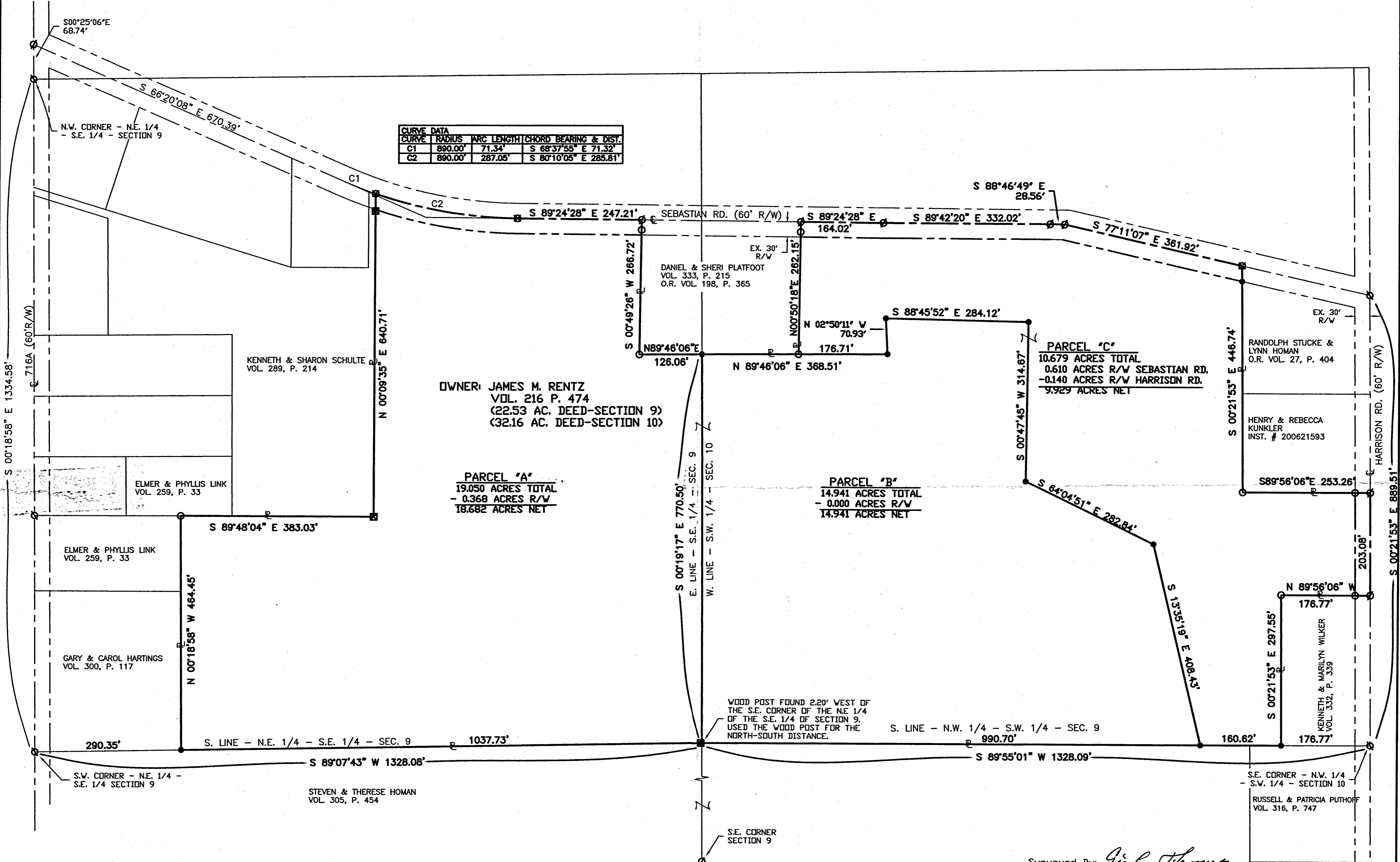

LEGEND

- Iron Pin Found
- Iron Pin Set
- ⊙ P.K. Nail Found
- ⊗ P.K. Nail Set
- ⊕ RR Spike Found
- ⊘ Wood Corner Post

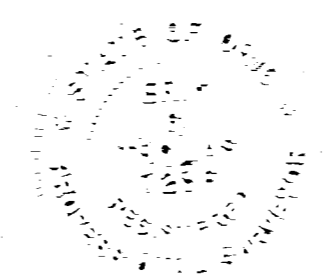
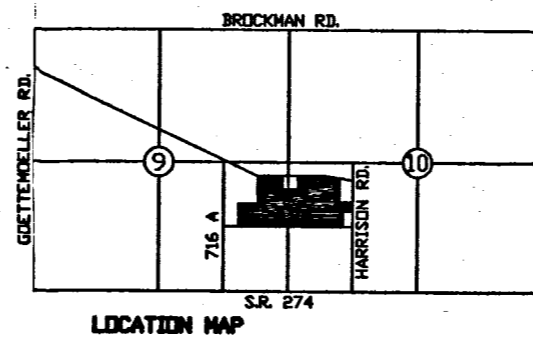

Surveyed By: *Eric C. Thomas*
 Eric C. Thomas Reg. Surveyor No. 7236
 Date: 07-09-07

References:
 PREVIOUS SURVEY OF THE AREA BY GORDON L. GESSLIN, REG. SUR. No. 5372, & KENT B. MARBAUGH, REG. SUR. No. 7421

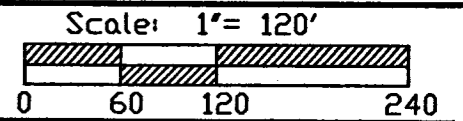

Part of S.E. 1/4 Sec. 9 T-7-S R-3-E MARION Twp., Mercer Co., OH
 Grantor: _____ Deeds: _____ Area Retained: _____ Ac.
 Grantee: _____ Area: _____ Ac.

Approvals:
 Agency: Bd. of Health Co. San. Eng Co. Engineer Permanent Parcel No.
 Date: _____