

THIS PLAT REPRESENTS AN ACTUAL FIELD SURVEY PERFORMED UNDER MY SUPERVISION, AS DATED HEREIN.

ATTEST: JAMES W. GEESLIN  
PROFESSIONAL SURVEYOR 7764



MAIN STREET (66')

ELM STREET (66')

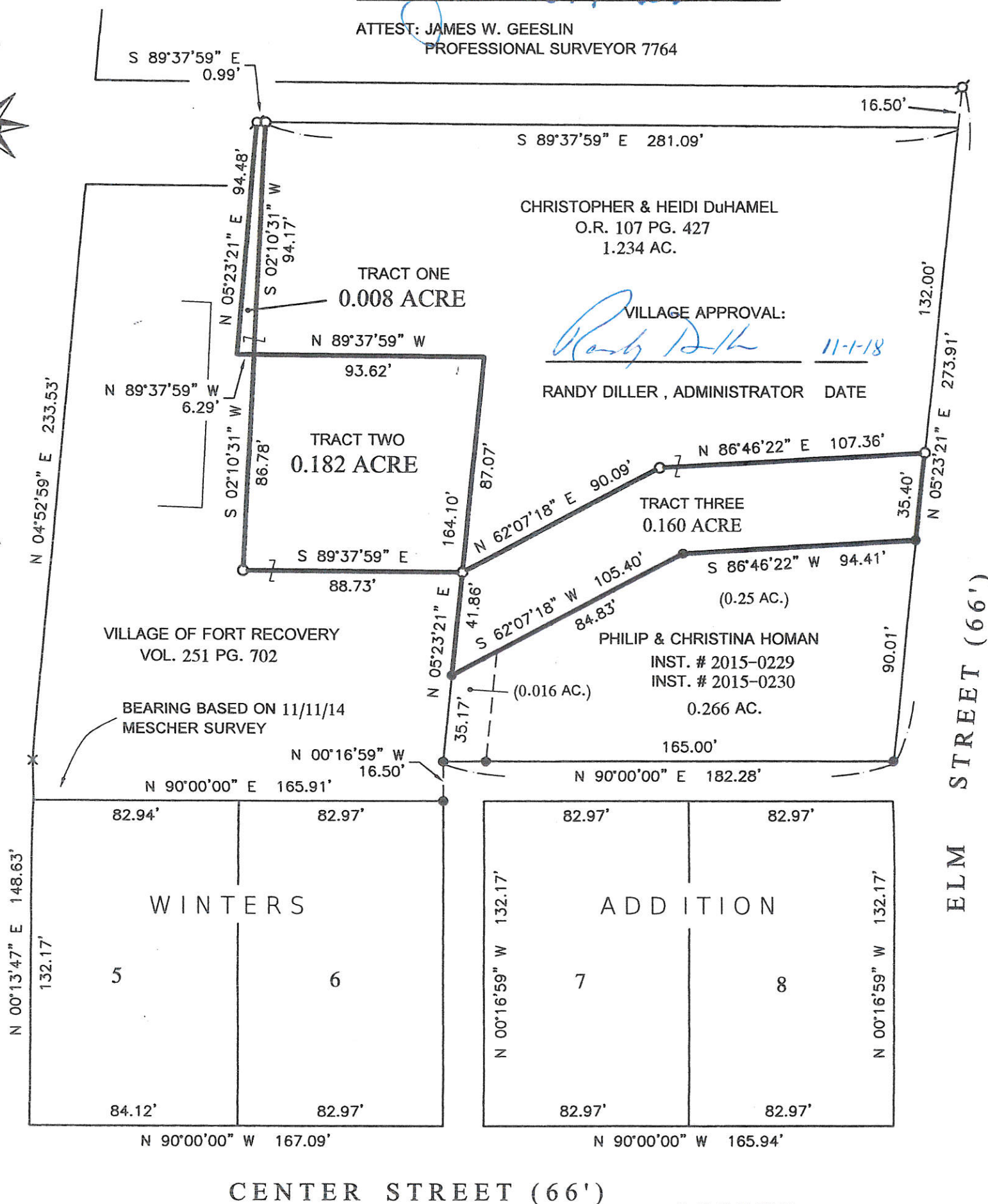

VILLAGE APPROVAL:  
*Randy Diller* 11-1-18  
RANDY DILLER, ADMINISTRATOR DATE

CENTER STREET (66')

SURVEY FOR THE VILLAGE OF FORT RECOVERY IN THE VILLAGE OF FORT RECOVERY, IN SECTION 9, ( GIBSON TOWNSHIP ), TOWN 15 NORTH, RANGE 1 EAST, MERCER COUNTY, OHIO.

LEGEND

- = 5/8 INCH IRON BAR FOUND .
- ⊘ = IRON PIPE FOUND .
- = 5/8 INCH IRON BAR SET .

OCTOBER 27, 2018

SCALE 1" = 50'



SURVEY REFERENCES:

- 1) WINTERS ADDITION PLAT, P.B. 1, PG. 103 .
- 2) DaHAMEL SURVEY BY C. MESCHER, 11/11/14 .

**GEESLIN  
LAND SURVEYING**

525 S. SECOND ST.  
COLDWATER, OHIO 45828

PHONE: (419)678-7233  
geeslinsurveying@gmail.com



PERMANENT PARCEL No. \_\_\_\_\_

Part of: \_\_\_\_\_ Sec. \_\_\_\_\_ T. \_\_\_\_\_ R. \_\_\_\_\_ Township \_\_\_\_\_

Grantor: \_\_\_\_\_ Area Retained: \_\_\_\_\_ Acres

Grantee: \_\_\_\_\_ Area Retained: \_\_\_\_\_ Acres

Deed References: \_\_\_\_\_

APPROVALS:

AGENCY: \_\_\_\_\_ Board of Health \_\_\_\_\_ Township Zoning Officer \_\_\_\_\_ Mercer County Engineer \_\_\_\_\_

DATE: \_\_\_\_\_