

LEGEND

- "A" = STONE @ N.W. COR. ~ SEC. 8.
- "B" = STONE @ N.E. COR. ~ SEC. 8.
- "C" = STONE @ S.W. COR. ~ N.W. 1/4 ~ N.W. 1/4 ~ SECTION 8.
- "D" = 5/8" IRON BAR SET.
- "E" = RAILROAD SPIKE SET.

NOTES

- (1) THIS LINE REPRESENTS THE SOUTH LINE OF VIVIAN JUTTE'S 2.273 ACRE TRACT AS DESCRIBED IN D.B. 221, PG. 630.
- (2) THIS SURVEY BASED ON A SURVEY OF THIS AREA BY JACK LINZEE DATED APRIL 11, 1855 ON FILE IN THE COUNTY ENGINEER'S OFFICE
- (3) THE FENCE ALONG THE WEST SIDE OF THIS PROPERTY ENCLOSES ON THIS PROPERTY BY 2' ±. THERE IS A POSSIBILITY OF TITLE BY ADVERSE POSSESSION.



SURVEYED BY Gordon L. Geeslin
 GORDON L. GEESLIN
 REGISTERED SURVEYOR
 No. 5372
 540 E. MARKET ST.
 CELINA, OHIO 45822

JUTTE SURVEY ~ PART OF THE N.W. 1/4 OF THE N.W. 1/4 OF SECTION 8, TOWN 7 SOUTH, RANGE 3 EAST (MARION TWP), MERCER COUNTY, OHIO.

MAY, 1980

SCALE 1" = 200'

1208400002

SURVEY FOR JOAN R. HUBER

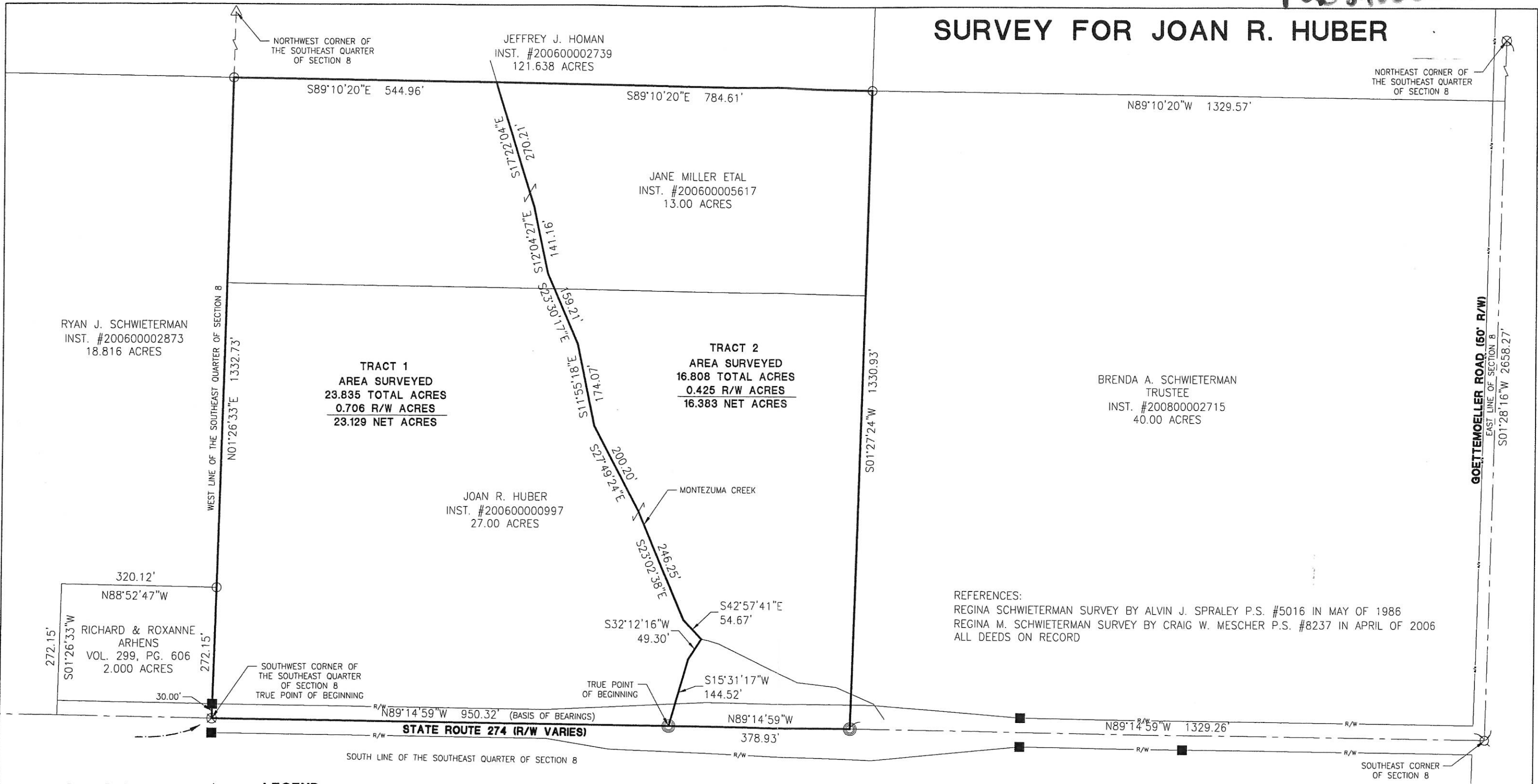

REFERENCES:
REGINA SCHWIETERMAN SURVEY BY ALVIN J. SPRALEY P.S. #5016 IN MAY OF 1986
REGINA M. SCHWIETERMAN SURVEY BY CRAIG W. MESCHER P.S. #8237 IN APRIL OF 2006
ALL DEEDS ON RECORD

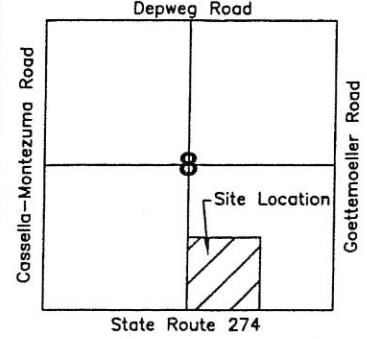

LEGEND

- ⊗ RR Spike Found
- Iron Pin Found
- Iron Pin Set
- ⊙ Mag Nail Set
- ⊗ Mag Nail Found
- Con Mon. Found
- △ Section Corner

Zoning Inspector _____

Surveyed By: _____
Craig W. Mescher Reg. Surveyor No. 8237

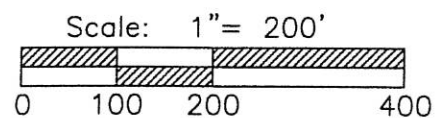

PROJECT # 218808.44

ACCESS
Engineering Solutions

1200 IRMSCHER BLVD., SUITE B, CELINA, OH 45822
www.accessengllc.com 419-586-1430



Basis of Bearings:
Mercer County Local Coordinate Datum.

State of: Ohio County: Mercer

Township: Marion

Sec.: 8 Town 7S Range: 3E

Deed Ref.: _____

Date Surveyed: July 27, 2018

ERNEST G. SCHWIETERMAN & REGINA SCHWIETERMAN

AGNES J. SCHWIETERMAN

DIVISION	PROJECT
2 OHIO	

MERCER COUNTY
 MER-274-(0.27) 4 BRIDGES
 PART II 12-A

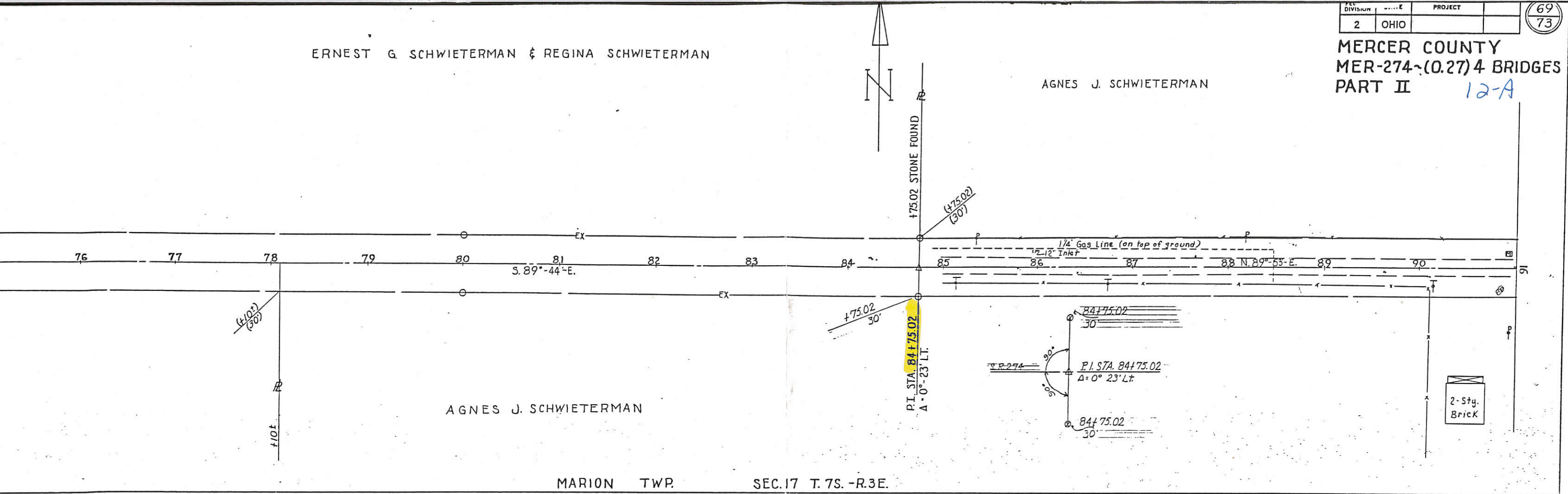

MARION TWP. SEC. 17 T. 7S. -R. 3E.

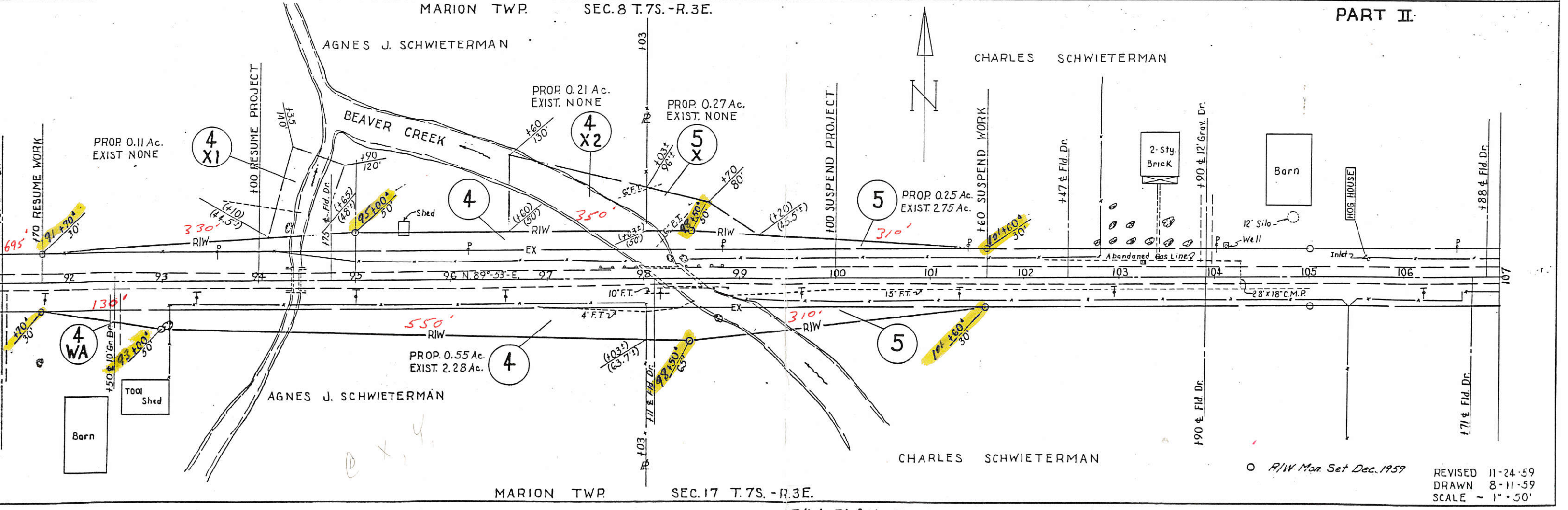

MARION TWP. SEC. 17 T. 7S. -R. 3E.

○ R/W Mon. Set Dec. 1959
 REVISED 11-24-59
 DRAWN 8-11-59
 SCALE - 1" = 50'

SURVEY FOR REGINA M. SCHWIETERMAN TRUSTEE

BEING A 198 ACRE TRACT OF LAND LOCATED IN THE SOUTH HALF OF SECTION 8, T-7-S, R-3-E, MARION TOWNSHIP, MERCER COUNTY, OHIO

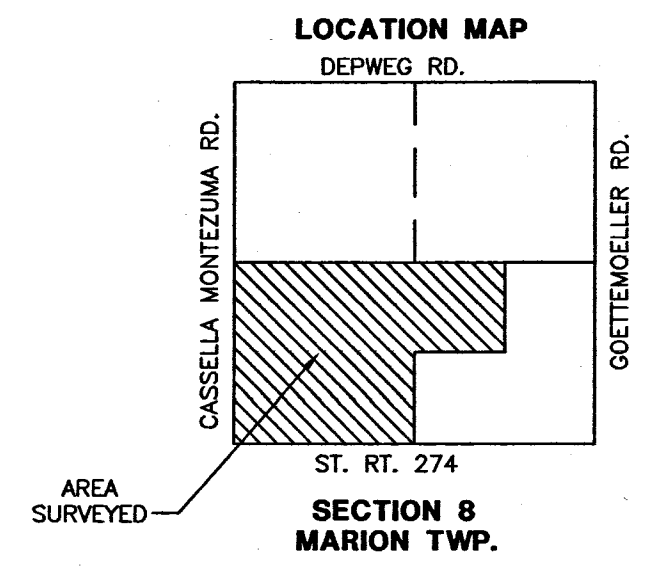
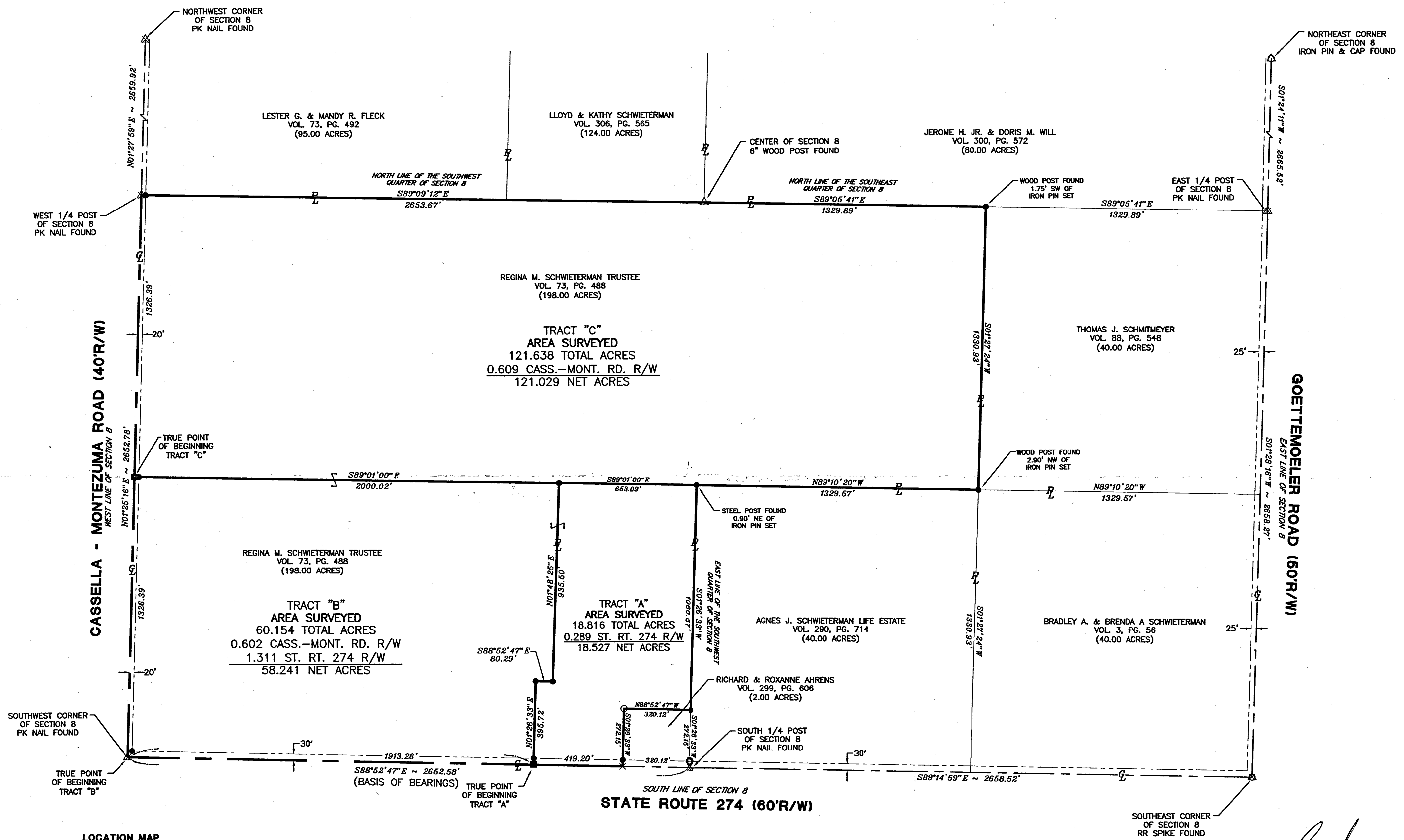

References:
 Basis of Bearings from the USGS Coordinate Maps

- LEGEND**
- △ Section Corner
 - Iron Pin Found
 - Iron Pin Set
 - PK Nail Set
 - × PK Nail Found
 - ⊗ R.R. Spike Found
 - Con Mon. Found

Zoning Inspector: *Roy M Mescher*

Surveyed By: *Craig W. Mescher*
 Craig W. Mescher Reg. Surveyor No. 8237

Scale: 1" = 300'

FANNING-HOWEY
 CIVIL ENGINEERING DIVISION
 www.fhac.com/civilengineering | 419.586.2292
 FIELD WORK & DRAWING BY: CRAIG KNAPKE

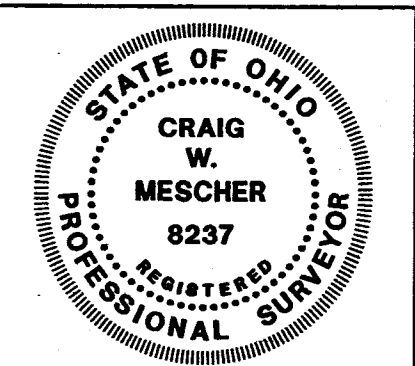

State of: Ohio County: Mercer
 Township: Marion
 Sec.: 8 Town: 7S Range: 3E
 Deed Ref.: _____
 Date Surveyed: APRIL 10, 2006

SURVEY FOR JOAN R. HUBER

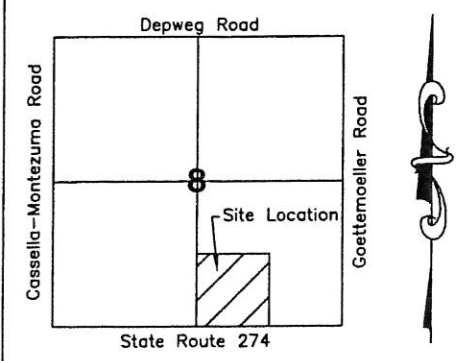
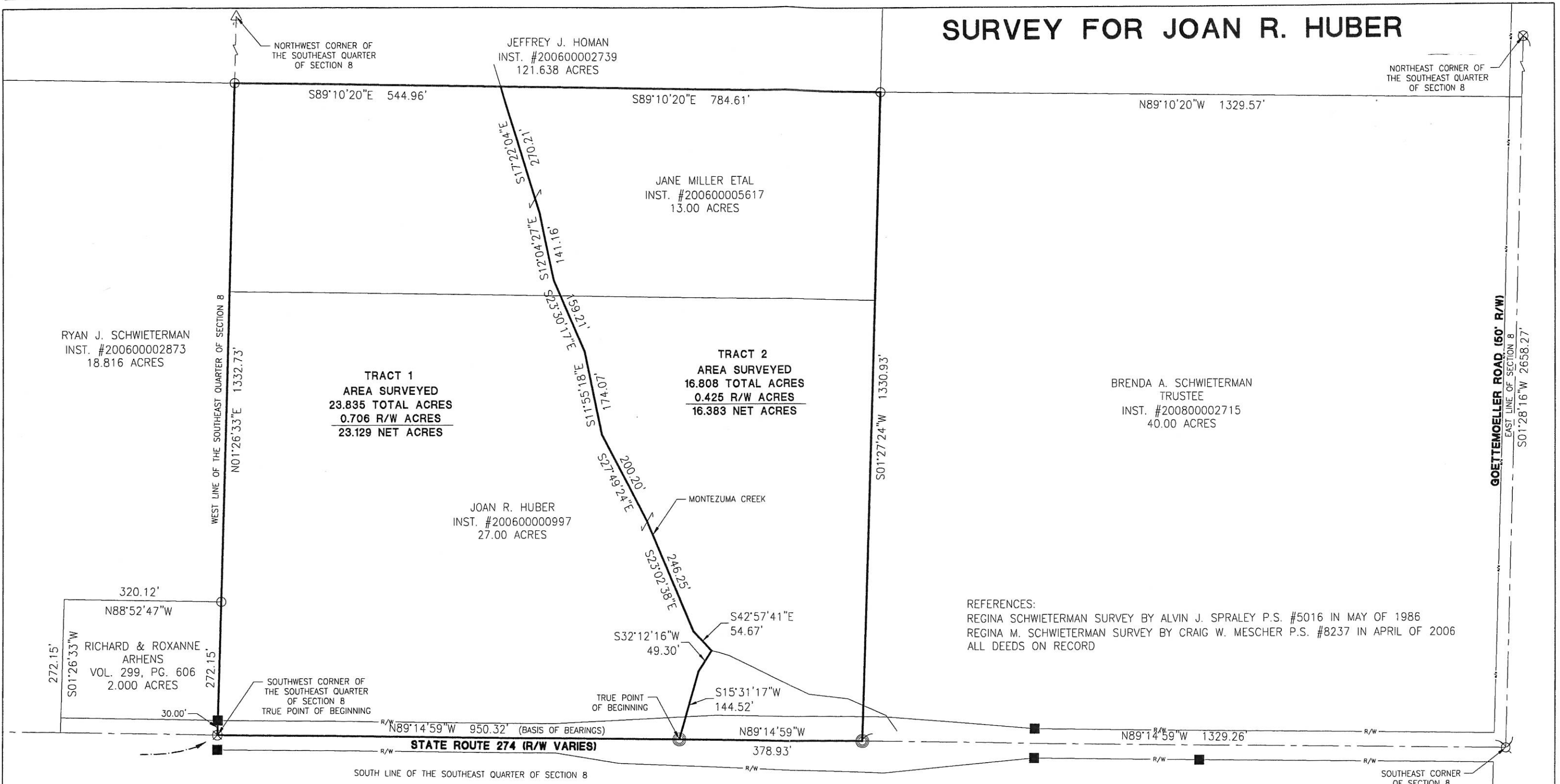

LEGEND

- ⊗ RR Spike Found
- Iron Pin Found
- Iron Pin Set
- ⊙ Mag Nail Set
- ⊗ Mag Nail Found
- Con Mon. Found
- △ Section Corner

Zoning Inspector _____

Surveyed By: _____
Craig W. Mescher Reg. Surveyor No. 8237

GOETTMOELLER ROAD (50' R/W)
EAST LINE OF SECTION 8
S01°28'16"W 2658.27'

12-A(8)

SURVEY FOR JOAN R. HUBER

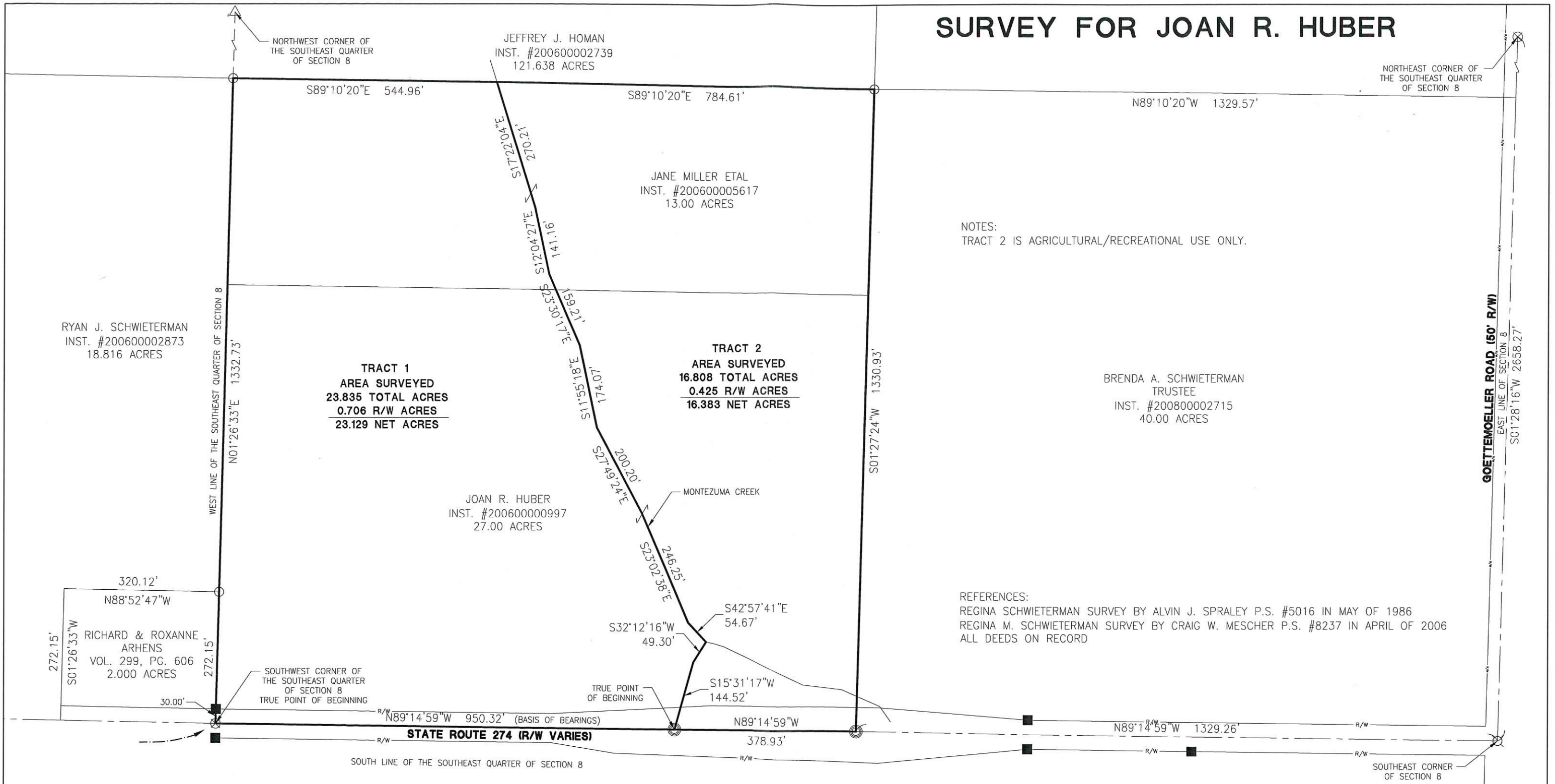

NOTES:
TRACT 2 IS AGRICULTURAL/RECREATIONAL USE ONLY.

REFERENCES:
REGINA SCHWIETERMAN SURVEY BY ALVIN J. SPRALEY P.S. #5016 IN MAY OF 1986
REGINA M. SCHWIETERMAN SURVEY BY CRAIG W. MESCHER P.S. #8237 IN APRIL OF 2006
ALL DEEDS ON RECORD

LEGEND

- ⊗ RR Spike Found
- Iron Pin Found
- Iron Pin Set
- ⊙ Mag Nail Set
- ⊗ Mag Nail Found
- Con Mon. Found
- △ Section Corner

Craig W. Mescher
Zoning Inspector

Surveyed By: *Craig W. Mescher*
Craig W. Mescher Reg. Surveyor No. 8237

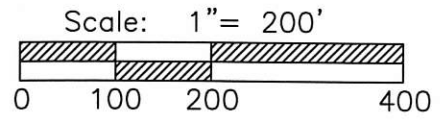

PROJECT # 218808.44

ACCESS
Engineering Solutions

1200 IRMSCHER BLVD., SUITE B, CELINA, OH 45822
www.accessengllc.com | 419-586-1430



Basis of Bearings:
Mercer County Local Coordinate Datum.

State of: Ohio County: Mercer
Township: Marion
Sec.: 8 Town 7S Range: 3E
Deed Ref.: _____
Date Surveyed: July 27, 2018