

12-B

SURVEYED BY Gordon L. Geeslin
GORDON L. GEESLIN
REGISTERED SURVEYOR
No 5372

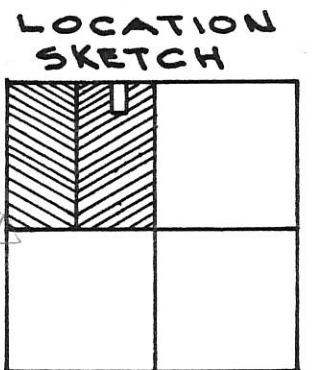

SECTION 4

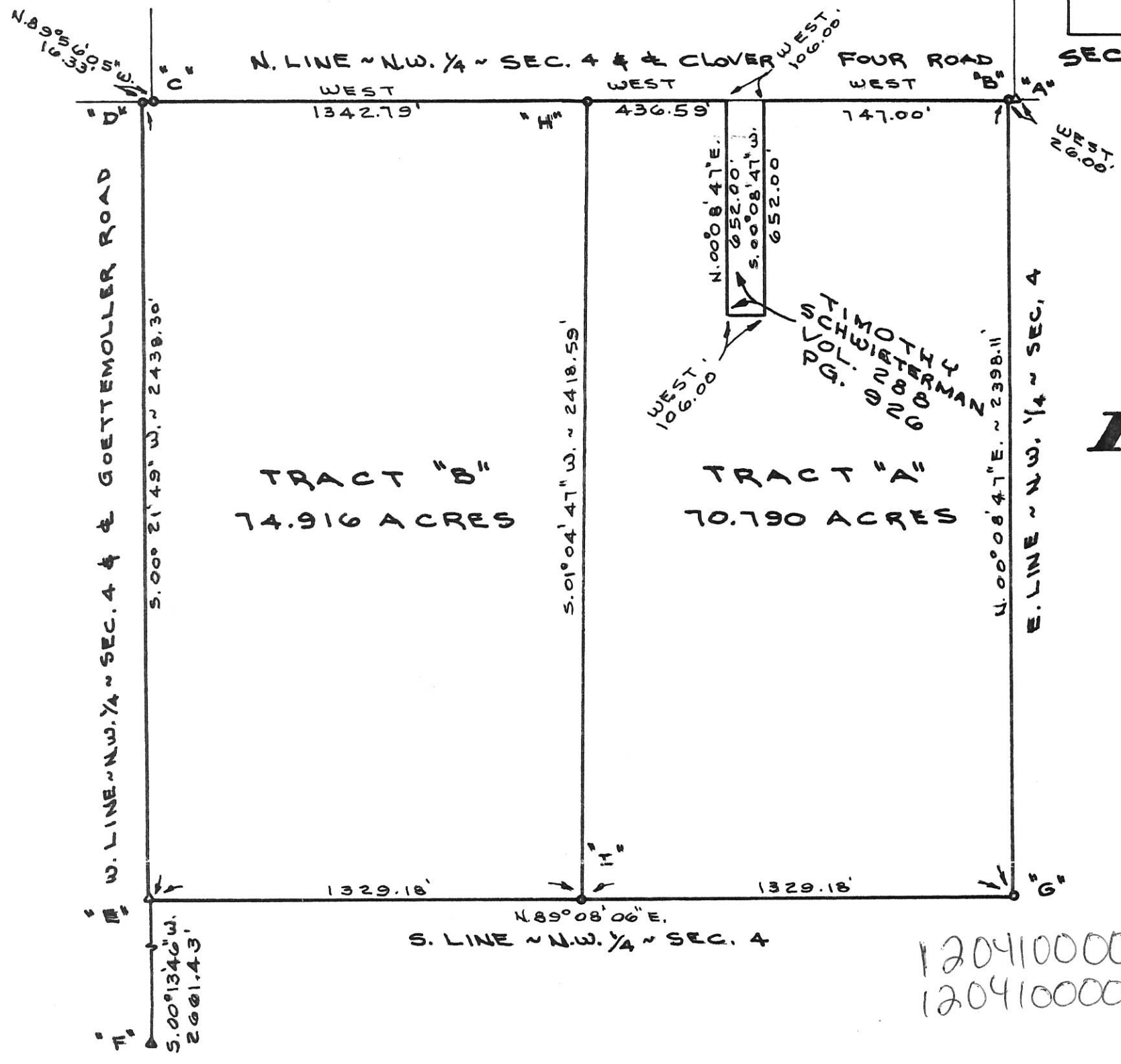

1204100001-003
1204100002-004,
-005

LEGEND

- "A" = CORNER STONE @ S. 1/4 POST ~ SEC. 33.
- "B" = RAILROAD SPIKE @ N. 1/4 POST ~ SEC. 4,
- "C" = MINE SPIKE @ S.W. COR. ~ SEC. 33.
- "D" = MINE SPIKE @ N.W. COR. ~ SEC. 4,
- "E" = CORNER STONE @ W. 1/4 POST ~ SEC. 4,
- "F" = CORNER STONE @ S.W. COR. ~ SEC. 4,
- "G" = WOOD CORNER POST @ CENTER ~ SEC. 4,
- "H" = MINE SPIKE SET.
- "I" = 5/8" X 30" IRON BAR SET @ S.E. COR. ~ W. 1/2 ~ N.W. 1/4 ~ SEC. 4.

SCHWIETERMAN SURVEY

OF THE N.W. 1/4 OF FRACTIONAL SECTION 4,
TOWN 7 SOUTH, RANGE 3 EAST (FRANKLIN TWP.),
MERCER COUNTY, OHIO.

NOVEMBER 21, 1991

SCALE 1" = 400'

GORDON L. GEESLIN
LAND SURVEYOR
810 EAST MARKET STREET
CELINA, OHIO
PHONE (419) 586-6155



PERMANENT PARCEL No. _____

Part of: _____ Sec. _____ T. _____ R. _____ Township

Grantor: _____ Area Retained: _____ Acres

Grantee: _____ Area Transferred: _____ Acres

Deed References: _____

APPROVALS:

AGENCY: Board of Health	County Sanitary Engineer	County Engineer
DATE: _____		

12-4-400-003,-004
~~12-400~~ - 12.04200003,-002

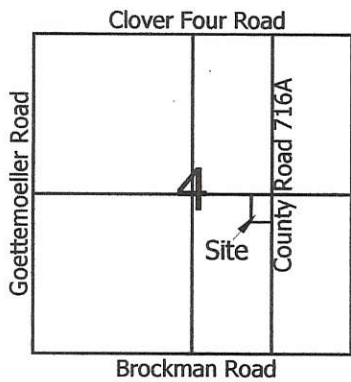

- Legend:**
- ▲ Cornerstone @ the N1/4 post of the SE1/4 of Section 4
 - ⚡ Cornerstone @ the S1/4 post of the SE1/4 of Section 4
 - Mag nail set
 - 5/8" X 30" Iron pin w/cap set
 - ⦿ 5/8" X 30" Iron pin w/cap set on line and 15.00' from corner
 - ⊕ Wood cornerpost @ the center of Section 4

Dean & Tammy Klosterman
 O.R.17, Pg.860

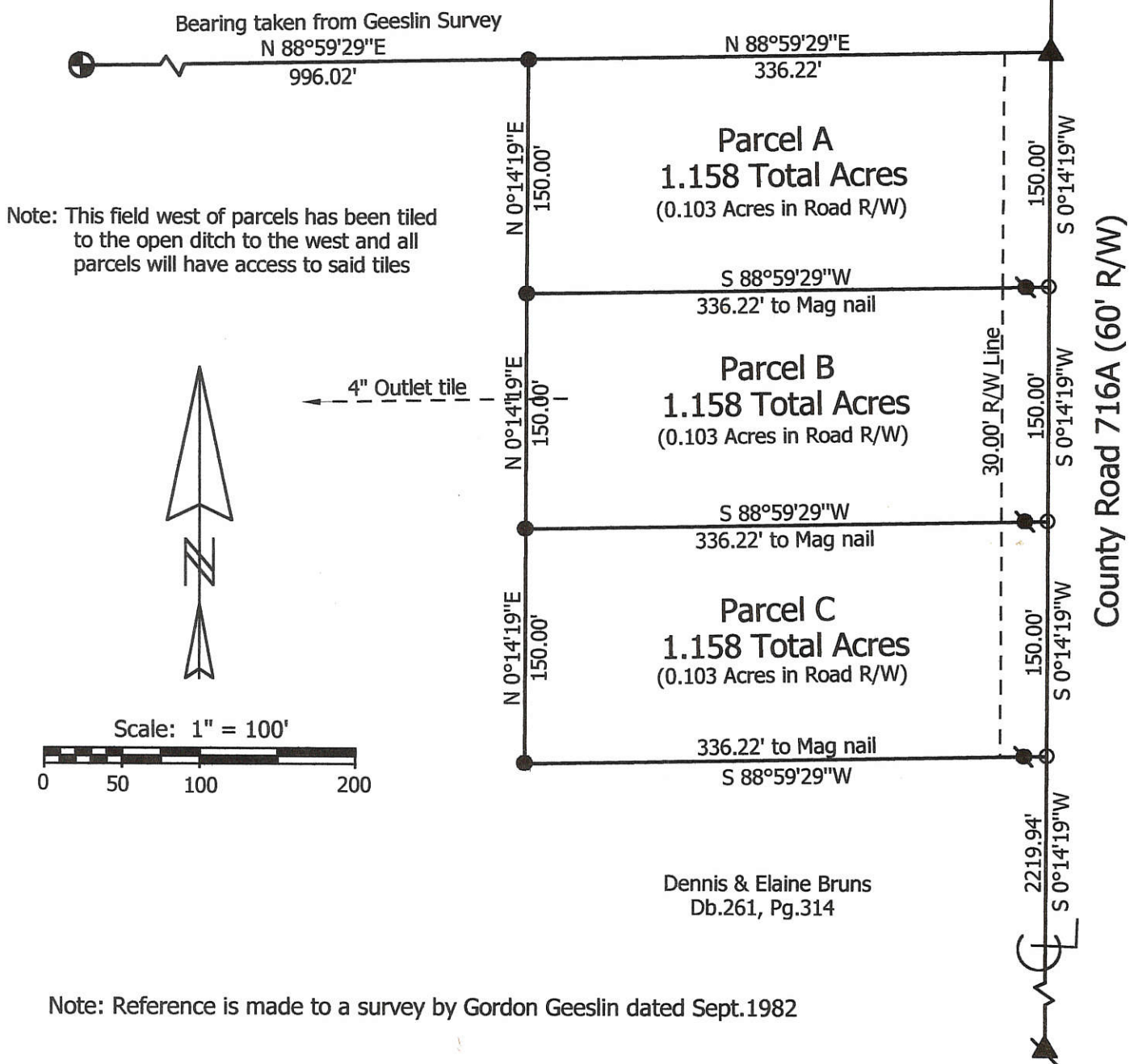

**Marbaugh
 Land Surveying**

1210 Yorkshire Court
 Celina, Ohio 45822
 (419) 586-4293



Dennis & Elaine Bruns Survey

State of: Ohio County: Mercer
 Township: Franklin Sec: 4 Town: 7S Range: 3E
 City/Village: _____ Subdivision: _____ Lot: _____
 Deed Ref: Db.261, Pg.314 Date Surveyed: 9-25-02

Approvals: _____
 Agency: Board of Health Township Zoning Inspector County Engineer
 Date: _____

Kent Marbaugh
 Kent B. Marbaugh P.S.7421

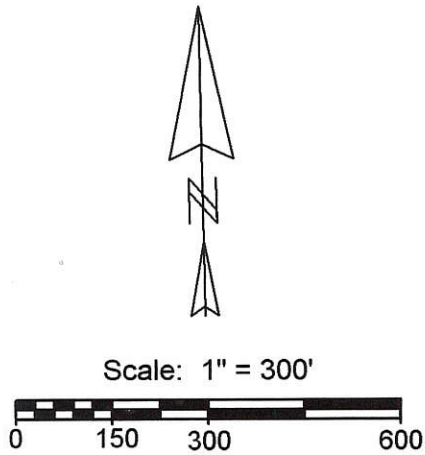
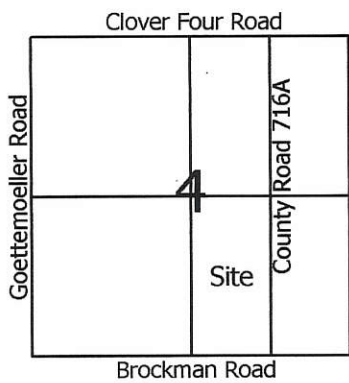

- Legend:**
- ▲ Cornerstone @ the N1/4 post of the SE1/4 of Section 4
 - ▲ Cornerstone @ the S1/4 post of the SE1/4 of Section 4
 - △ Cornerstone found @ the S1/4 post of Section 4
 - ⊕ Wood corner post @ the center of Section 4
 - Mag nail set
 - 5/8" X 30" Iron pin w/cap set
 - ⊙ 5/8" X 30" Iron pin w/cap set on line and 20.00' from corner
 - ⊘ Mag nail set by myself in a prior survey
 - ⊙ 5/8" X 30" Iron pin w/cap set by myself in a prior survey on line and 15.00' from corner

Note: Reference is made to a prior survey by myself dated 9-25-02

1204400001

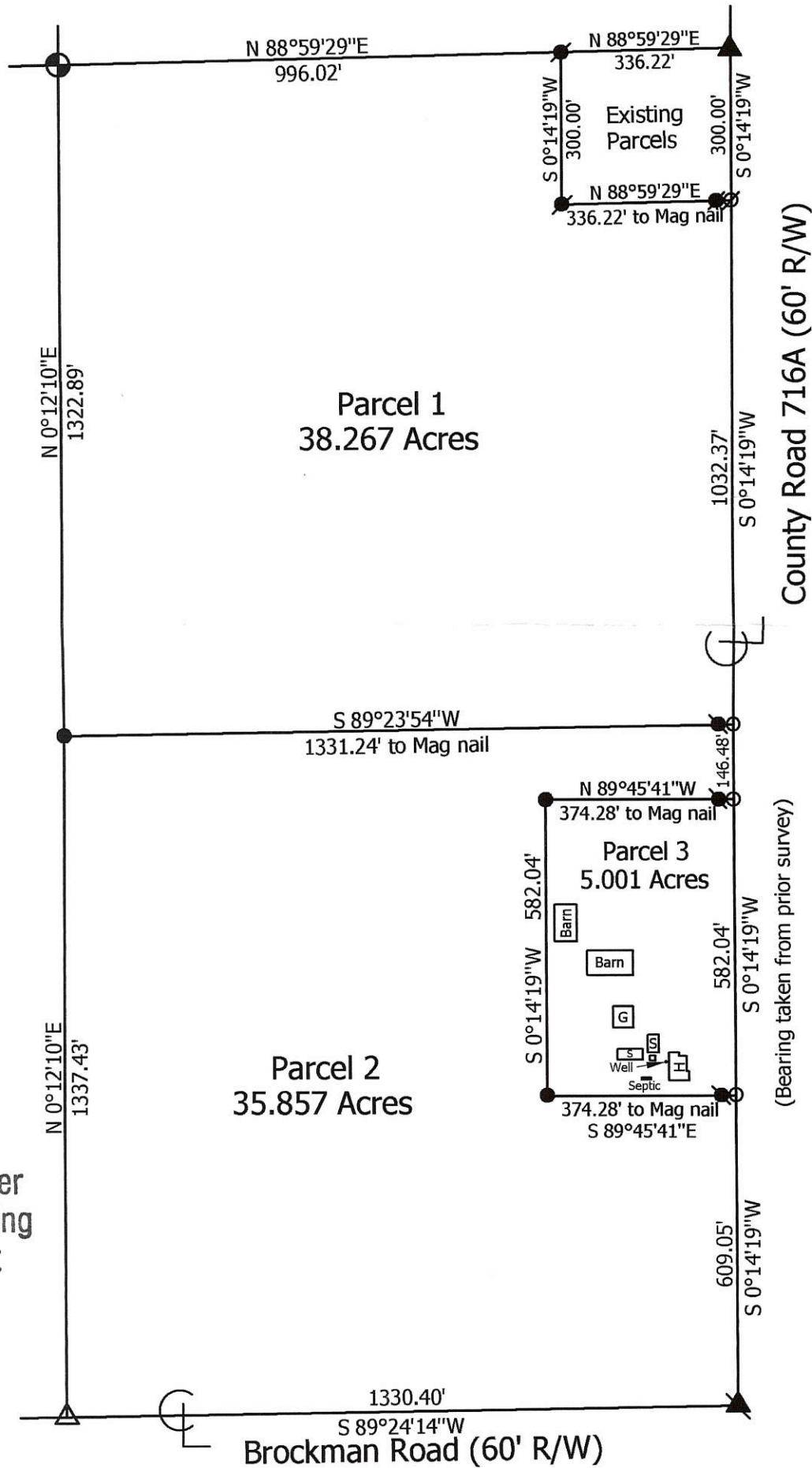

Cal M
 Approved by the Mercer
 County Regional Planning
 Commission; no plat
 required under
 R.C. 711.133
 Parcel # 3

**Marbaugh
 Land Surveying**

1901 Carolina Court
 Celina, Ohio 45822
 (419) 586-4293

Kent Marbaugh
 Kent B. Marbaugh P.S.7421



Bruns Survey

State of: Ohio County: Mercer
 Township: Franklin Sec: 4 Town: 7S Range: 3E
 City/Village: _____ Subdivision: _____ Lot: _____
 Deed References: Vol. 261, Pg. 314 Date Surveyed: 4-10-09

Approvals: *Chris Miller* *Steve Kintley* *Vernon Eickler*
 Agency: Board of Health Township Zoning Inspector County Engineer
 Date: 5-11-09 5-11-09 5-11-09

12-B(4)

1204100002
 1204100003
 1204100001
 1204200001

12-B
 1204100004
 1204100005

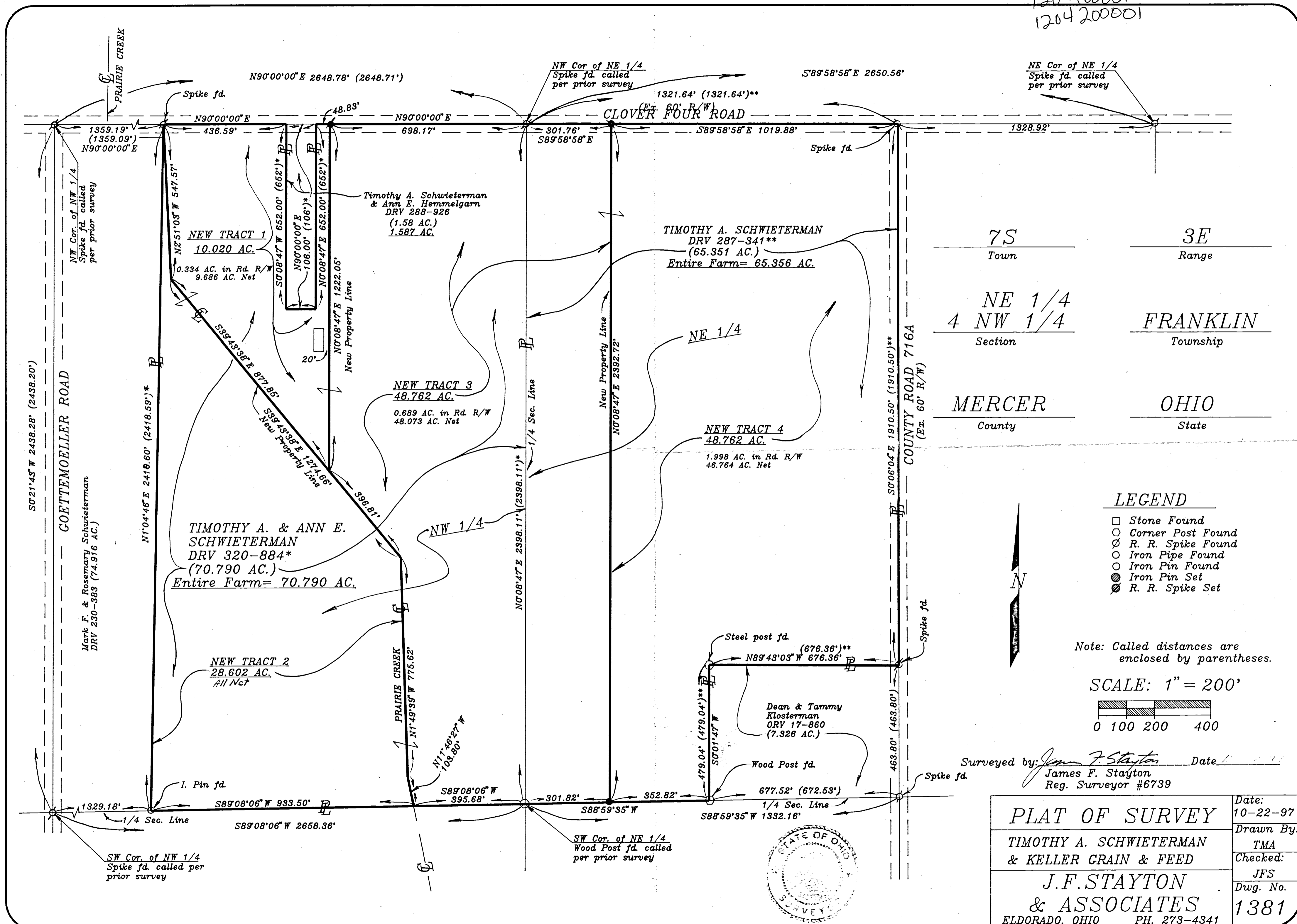

7S
Town

3E
Range

NE 1/4
4 NW 1/4
Section

FRANKLIN
Township

MERCER
County

OHIO
State

- LEGEND**
- Stone Found
 - Corner Post Found
 - ⊙ R. R. Spike Found
 - Iron Pipe Found
 - Iron Pin Found
 - Iron Pin Set
 - ⊙ R. R. Spike Set

Note: Called distances are enclosed by parentheses.

SCALE: 1" = 200'

0 100 200 400

Surveyed by: *James F. Stayton* Date: _____
 James F. Stayton
 Reg. Surveyor #6739

PLAT OF SURVEY	Date:	10-22-97
	Drawn By:	TMA
TIMOTHY A. SCHWIETERMAN & KELLER GRAIN & FEED	Checked:	JFS
	Dwg. No.	1381
J.F. STAYTON & ASSOCIATES		
ELDORADO, OHIO PH. 273-4341		

