

12-B  
12-03-100-001

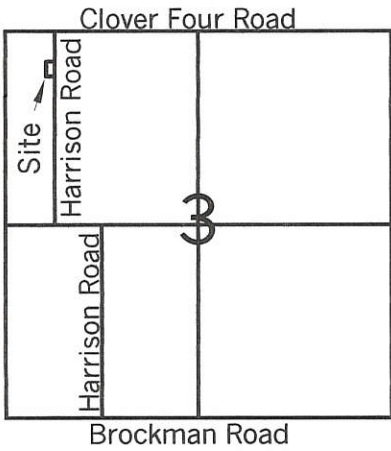

**Legend:**

- ▲ Cornerstone @ NW Corner of Section 3
- ▲ Cornerstone @ N 1/4 Post of Section 3
- MAG Nail set
- ∅ Nail found
- 5/8" X 30" Iron Pin w/cap set
- 5/8" X 30" Iron Pin w/cap set on line and 20.00' from corner

Bearing taken from Mercer County Local Datum  
Clover Four Road

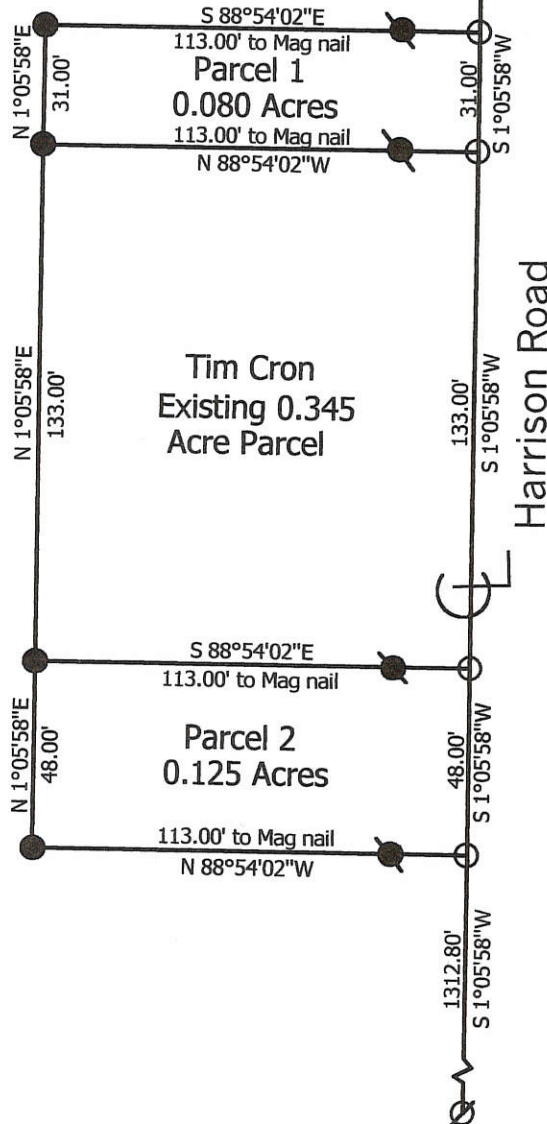
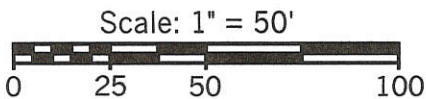
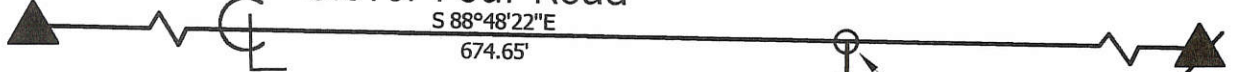

Note: Reference is made to a prior survey by myself dated 7-2-01

**Marbaugh Land Surveying**

1210 Yorkshire Court  
Celina, Ohio 45822  
(419) 586-4293

*Kent Marbaugh*

Kent B. Marbaugh P.S.7421



**Bruns - Cron Survey**

State of: Ohio County: Mercer  
Township: Franklin Sec: 3 Town: 7S Range: 3E  
City/Village: \_\_\_\_\_ Subdivision: \_\_\_\_\_ Lot: \_\_\_\_\_  
Deed Ref: Vol.239 Pg.269 Date Surveyed: 7-5-01

Approvals: \_\_\_\_\_  
Agency: Board of Health County Sanitary Engineer County Engineer  
Date: \_\_\_\_\_

1203100005

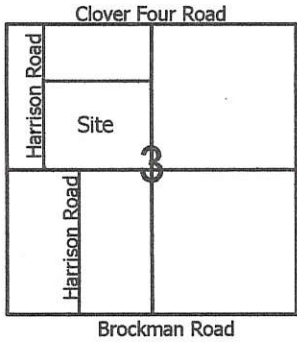

**Legend:**

- △ Calculated corner @ the W1/4 Post of Section 3
- ⊠ Cornerstone @ the NW corner of Section 3
- ▲ Cornerstone @ the center of Section 3 (Pin set)
- ▲ Cornerstone @ the N1/4 Post of Section 3
- 5/8" X 30" Iron pin w/cap set
- Mag nail set
- ⊗ Mag nail set by myself in a prior survey

Scale: 1" = 400'

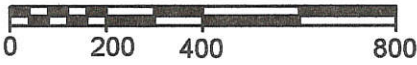

- Notes:**
- Reference is made to a survey by Gordon Geeslin dated 11-22-89
  - Reference is made to prior surveys by myself dated 1-18-00 & 7-5-01

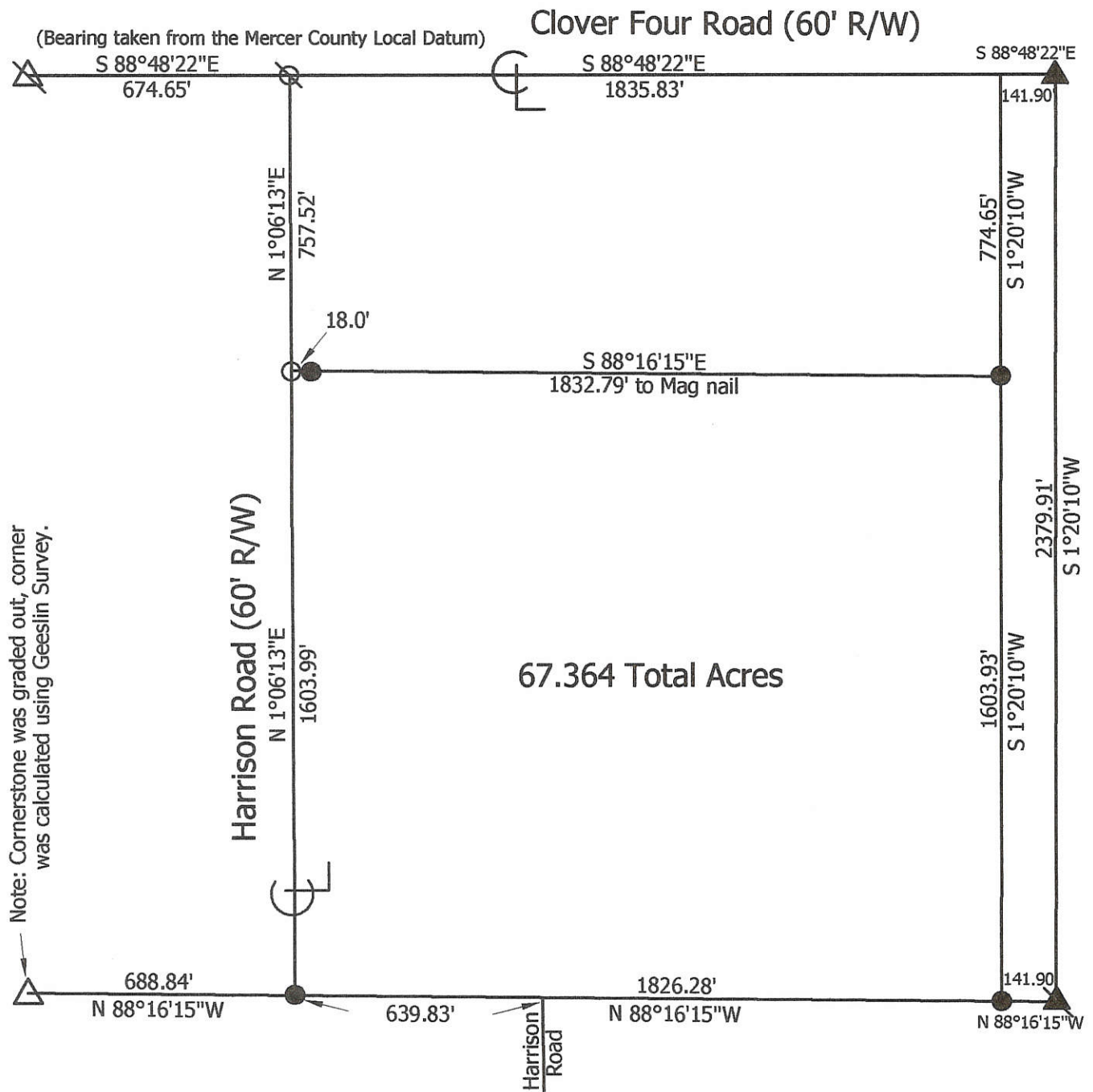

**Marbaugh Land Surveying**

1901 Carolina Ct.  
Celina, Ohio 45822  
(419) 586-4293

*Kent Marbaugh*  
Kent B. Marbaugh P.S.7421

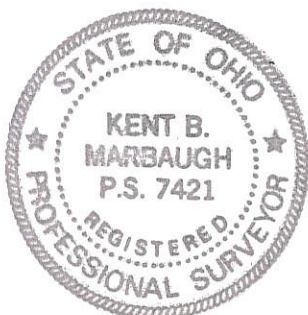

**Bruns Survey**

State of: Ohio County: Mercer  
 Township: Franklin Sec: 3 Town: 7S Range: 3E  
 City/Village: \_\_\_\_\_ Subdivision: \_\_\_\_\_ Lot: \_\_\_\_\_  
 Deed Ref: Vol. 239, Pg. 269 Date Surveyed: 11-15-07

Approvals: \_\_\_\_\_  
 Agency: Board of Health Township Zoning Inspector \_\_\_\_\_ County Engineer \_\_\_\_\_  
 Date: \_\_\_\_\_

12-B

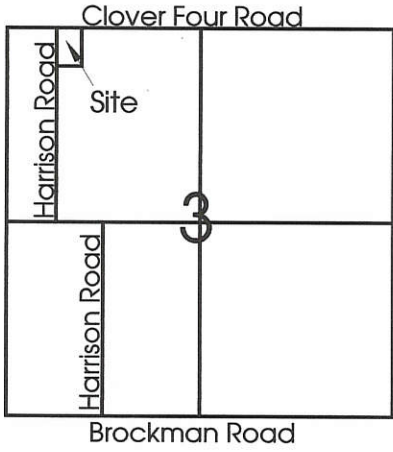

**Legend:**

- ▲ Cornerstone @ NW Corner of Section 3
- ▲ Cornerstone @ N 1/4 Post of Section 3
- MAG Nail set
- ∅ Nail found
- 5/8" X 30" Iron Pin w/cap set

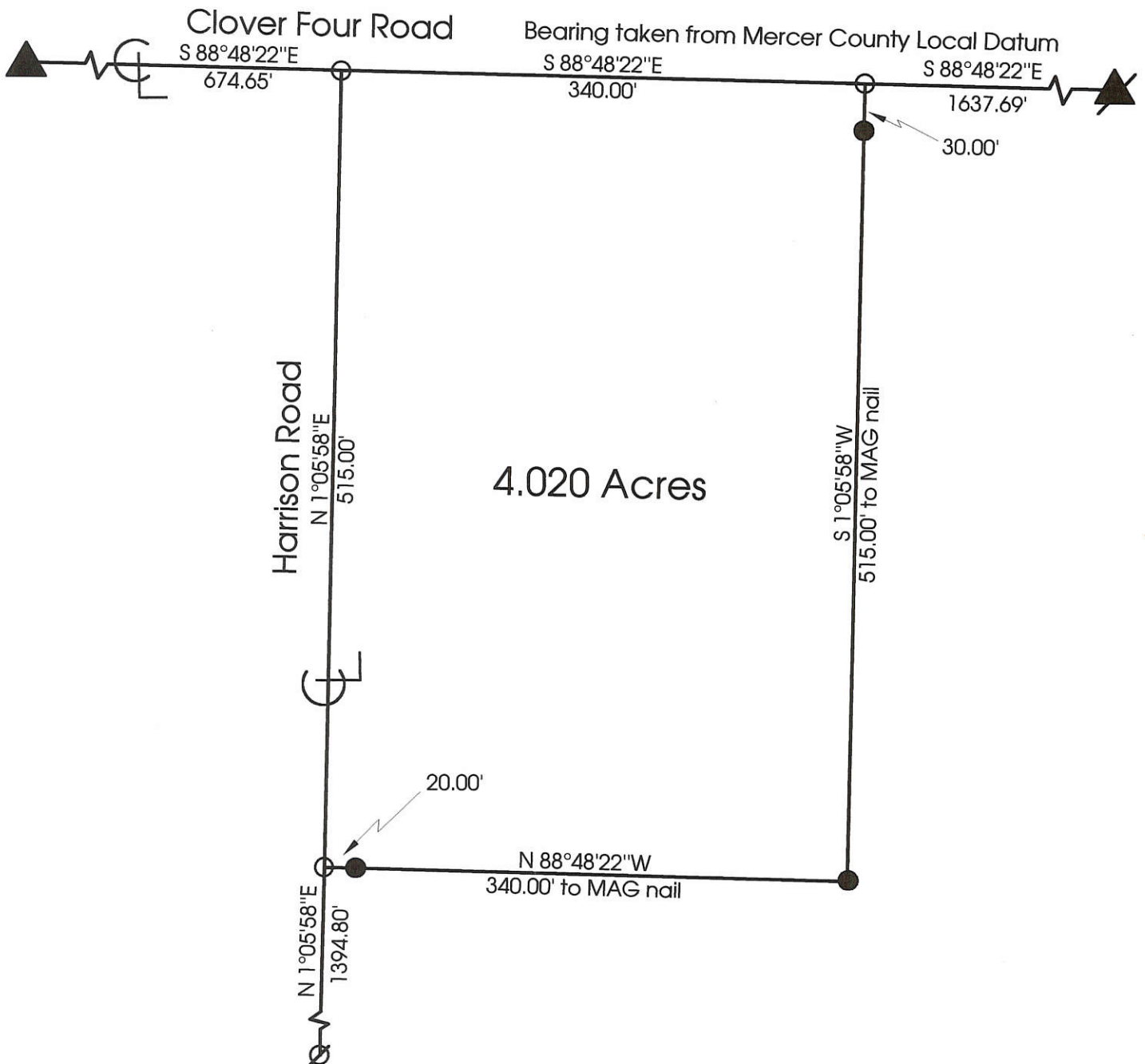
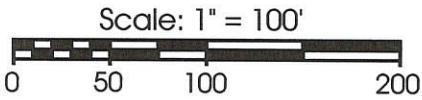

**Marbaugh  
Land Surveying**

1210 Yorkshire Court  
Celina, Ohio 45822  
(419) 586-4293

*Kent Marbaugh*  
Kent B. Marbaugh P.S.7421



**Bruns Survey**

State of: Ohio County: Mercer  
 Township: Franklin Sec: 3 Town: 7S Range: 3E  
 City/Village: \_\_\_\_\_ Subdivision: \_\_\_\_\_ Lot: \_\_\_\_\_  
 Deed Ref: Vol. 239 Pg. 269 Date Surveyed: 1-18-00

Approvals: *Michelle Kimball* \_\_\_\_\_  
 Agency: Board of Health County Sanitary Engineer  
 Date: 1/20/2000

*John F. Ellinger*  
 County Engineer  
 1-20-2000

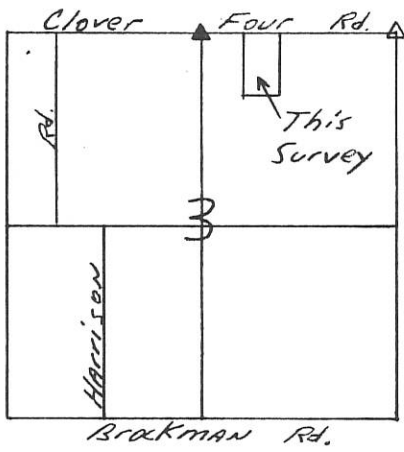

Legend:

- ▲ Cornerstone Fd. @ N<sup>1</sup>/<sub>4</sub> Post Sec. 3
- △ Cornerstone @ NE Corner Sec. 3
- Railroad Spike Set
- 5/8" x 30" Iron Pin w/cap Set

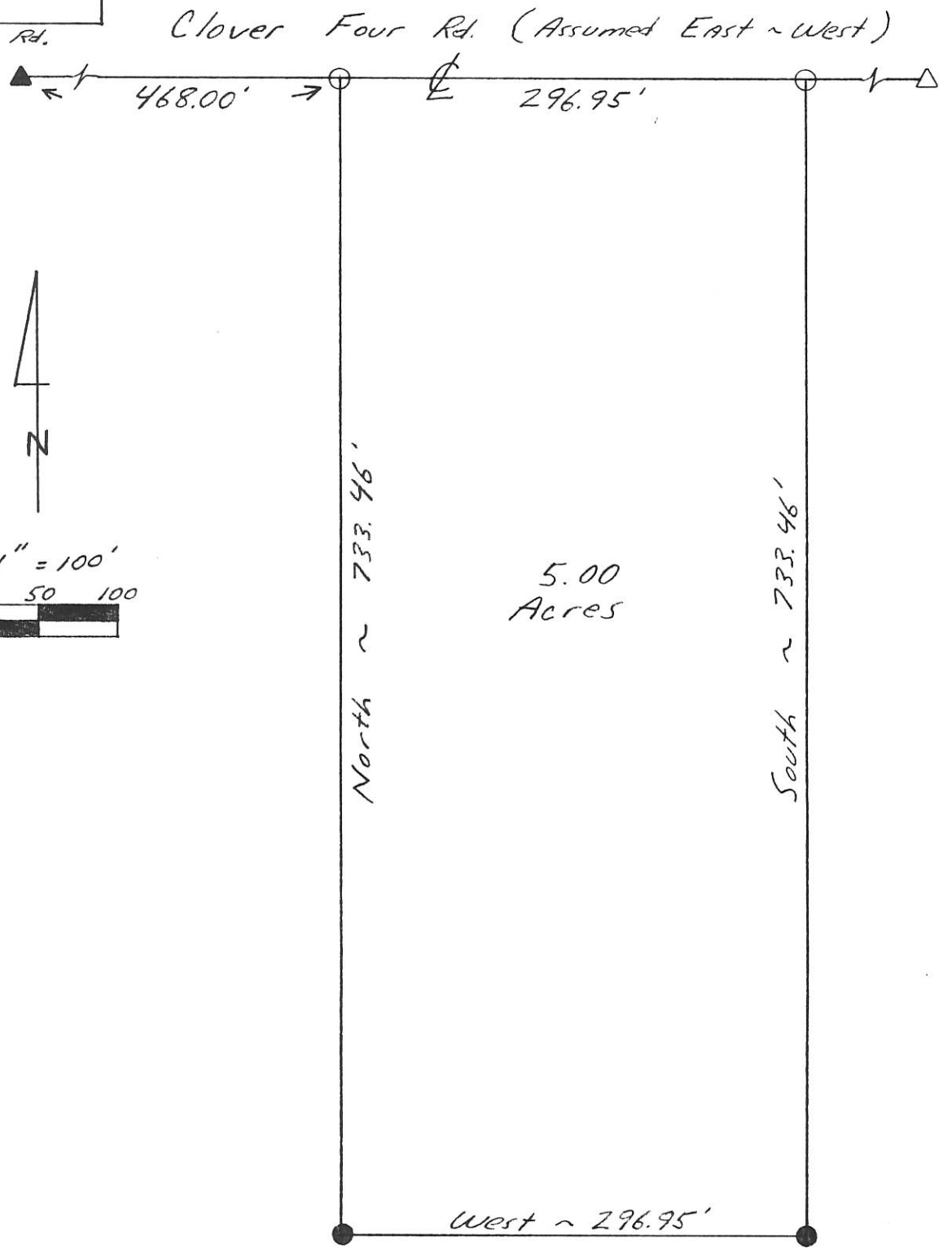

5.00 Acres

Kent B. Marbaugh

P.S. 7421

1210 Yorkshire Court  
 Celina, Ohio 45822  
 (419) 586-4293



*Kent Marbaugh*

*Homan Survey*

Part of: NE<sup>1</sup>/<sub>4</sub> Sec. 3 T 75 R 3E Frank Township

Grantor: \_\_\_\_\_ Area Retained: \_\_\_\_\_ Ac.

Grantee: \_\_\_\_\_ Area Transferred: \_\_\_\_\_ Ac.

Deed References: D6.300 Pg.500

Approvals: \_\_\_\_\_

Agency: Board of Health

County Sanitary Engineer

County Engineer

Date:

8-12-95

1203200004

**LEGEND**

- "A" = STONE AT N.W. CORNER 1/2 ~ N.E. 1/4 ~ SECTION 3.
- "B" = STONE AT N.E. CORNER ~ SEC. 3
- "C" = 5/8" IRON BAR AT S.E. CORNER ~ N.E. 1/4 ~ SEC. 3.
- = MINE SPIKE SET.
- = 5/8" X 30" IRON BAR SET.

**LOCATION SKETCH**

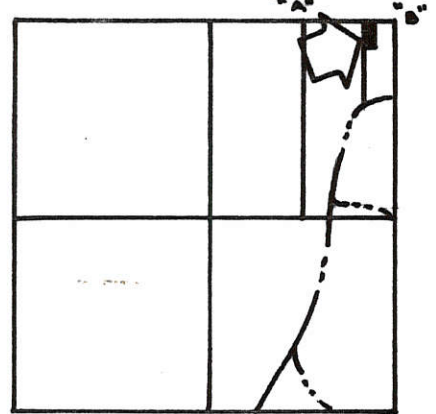

**NOTES**

- 1) THE LINE OF OCCUPANCY BETWEEN SCHMITMEYER AND RONNEBAUM IS 25' ± EAST OF THE LINE OF RECORD.
- 2) THESE BEARINGS ARE BASED ON PRIOR SURVEYS IN SECTION 2.

**SECTION 3**

N. LINE ~ N.E. 1/4 ~ SEC. 3 & CLOVER FOUR ROAD  
 S. 88° 53' 25" E. ~ 1326.12'

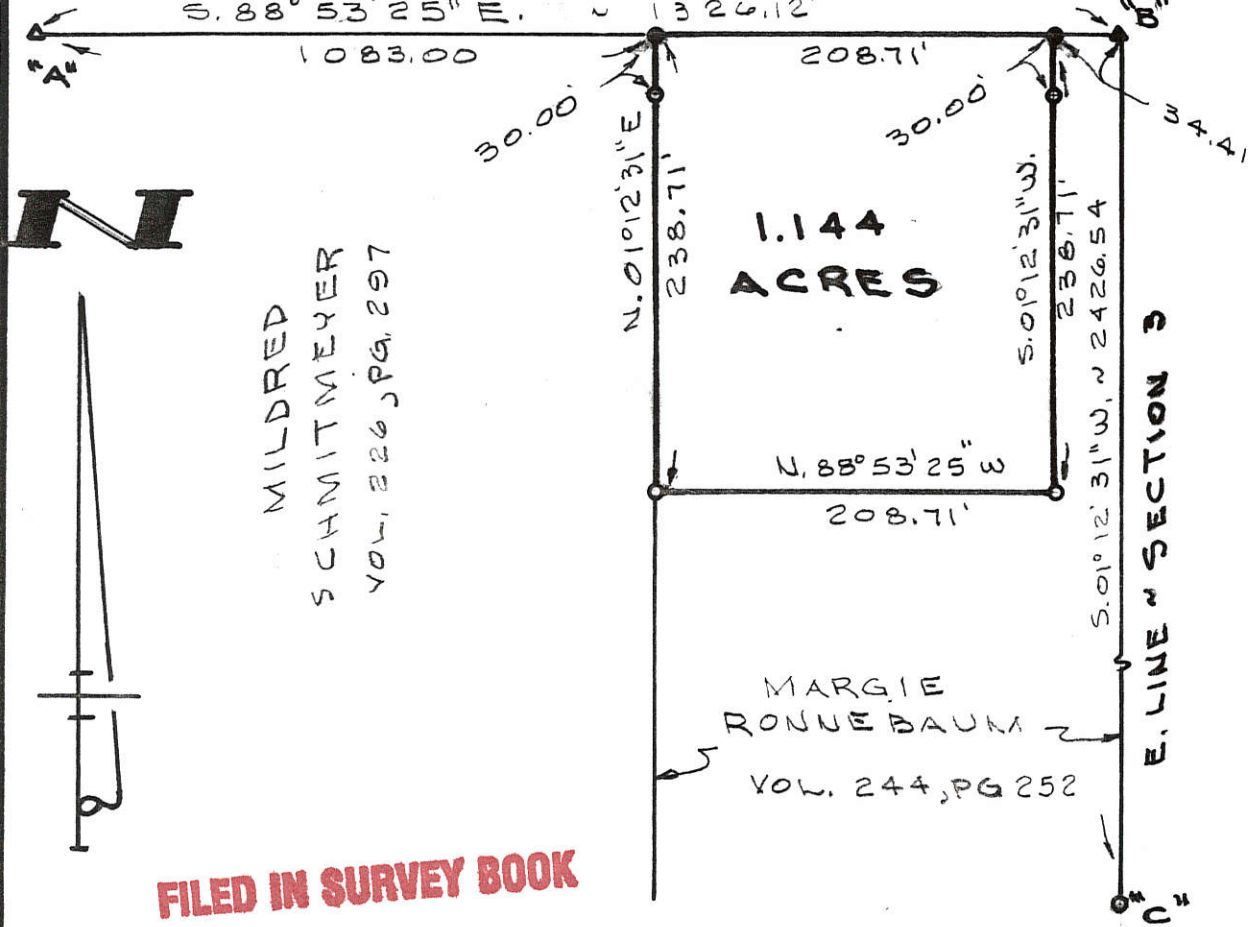

SURVEYED BY *Gordon L. Geeslin*  
 GORDON L. GEESLIN  
 REGISTERED SURVEYOR  
 NO. 5372

**RONNEBAUM SURVEY**

PART OF THE N.E. 1/4 OF SECTION 3, TOWN 7 SOUTH, RANGE 3 EAST (FRANKLIN TWP), MERCER COUNTY, OHIO.  
 MARCH 1, 1990

SCALE 1" = 100'

**GORDON L. GEESLIN**  
 LAND SURVEYOR  
 810 EAST MARKET STREET  
 CELINA, OHIO  
 PHONE (419) 586-6155



PERMANENT PARCEL No. \_\_\_\_\_

Part of: \_\_\_\_\_ Sec. \_\_\_\_\_ T \_\_\_\_\_ R \_\_\_\_\_ Township

Grantor: \_\_\_\_\_ Area Retained: \_\_\_\_\_ Acres

Grantee: \_\_\_\_\_ Area Transferred: \_\_\_\_\_ Acres

Deed References: \_\_\_\_\_

APPROVALS:  
 AGENCY: \_\_\_\_\_ DATE: \_\_\_\_\_

Board of Health \_\_\_\_\_ County Sanitary Engineer \_\_\_\_\_ County Engineer \_\_\_\_\_

LINE TABLE

LINE	BEARING	DISTANCE
L1	S 01°10'16" V	238.83'
L2	S 01°10'16" V	238.83'
L3	N 88°55'26" V	208.73'

SURVEY REFERENCES :

- 1) RONNEBAUM SURVEY BY G. GEESLIN, P.S. 5372, 3-1-90.
- 2) NIEKAMP SURVEY BY G. GEESLIN, 11-22-89.

(ALL DISTANCES IN LINE TABLE ARE TOTAL DISTANCES)

SURVEYED BY

*James W. Geeslin*  
**JAMES W. GEESLIN**  
 P.S. No. 7764

**GERARD RONNEBAUM & MARY LO MESCHER**  
 1.144 AC. BY DEED  
 VOL. 312 PG. 853

N.W. COR. -  
 N.E. 1/4 -  
 SEC. 3

N. LINE - N.E. 1/4 - SEC. 3 & CLOVER FOUR RD. (60' R/W)



LOCATION SKETCH

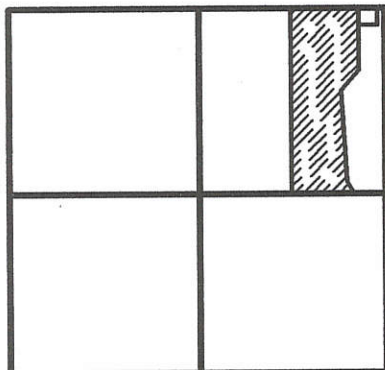

SECTION 3

**KENNETH & CAROL SCHMITMEYER**  
 75 ACRES BY DEED  
 INST. # 200500006128

**KENNETH & CAROL SCHMITMEYER**  
 50 ACRES BY DEED  
 VOL. 319 PG. 968

LEGEND

- △ = CORNERSTONE FOUND.
- = MAG NAIL SET.
- = 5/8 INCH IRON BAR FOUND.
- ⊙ = 5/8 INCH IRON BAR SET.
- ⊛ = MAG NAIL FOUND.

CENTER -  
 SEC. 3



W. LINE - E. 1/2 - N.E. 1/4 SEC. 3  
 N 01°15'10" E 2403.22' (T)  
 2373.22'

**51.705 ACRES**

APPROXIMATE

CHICKASAW

S 47°05'40" W  
 361.61'

RONNEBAUM TRUST  
 20.58 ACRES  
 O.R. 65 PG. 340

S 01°10'16" V 2426.54'  
 E. LINE - N.E. 1/4 - SEC. 3



925.22' (T)  
 N 87°55'07" W 2659.35'  
 S. LINE - N.E. 1/4 - SEC. 3

S 11°29'44" E  
 216.81'

E. 1/4 POST -  
 SEC. 3

SCHMITMEYER SURVEY

PART OF THE EAST HALF OF THE NORTHEAST QUARTER OF SECTION 3, TOWNSHIP 7 SOUTH, RANGE 3 EAST, (FRANKLIN TOWNSHIP), MERCER COUNTY, OHIO.

JUNE 17, 2013

SCALE 1" = 300'



**GEESLIN**  
**LAND SURVEYING**

525 S. SECOND ST.  
 COLDWATER, OHIO 45828  
 PHONE (419) 678-7232

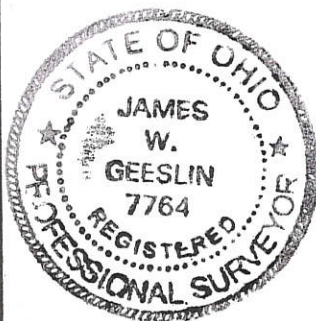

PERMANENT PARCEL No. _____		
Part of: _____ Sec. _____ T. _____ R. _____ Township _____		
Grantor: _____ Area Retained: _____ Acres		
Grantee: _____ Area Transferred: _____ Acres		
Deed References: _____		
APPROVALS:	Board of Health	Township Zoning Officer
AGENCY:		County Engineer
DATE:		

LINE TABLE

LINE	BEARING	DISTANCE
L1	S 01°10'16" W	238.83'
L2	S 01°10'16" W	238.83'
L3	N 88°55'26" W	208.73'
L4	N 79°53'59" E	247.75'

SURVEY REFERENCES :

- 1) RONNEBAUM SURVEY BY G. GEESLIN, P.S. 5372, 3-1-90.
- 2) NIEKAMP SURVEY BY G. GEESLIN, 11-22-89.
- 3) SURVEY DATED THIS DATE OF 5.837 ACRE PARCEL .

1203200005

(ALL DISTANCES IN LINE TABLE ARE TOTAL DISTANCES)

SURVEYED BY

*James W. Geeslin*  
**JAMES W. GEESLIN**  
 P.S. No. 7764

GERARD RONNEBAUM &  
 MARY LO MESCHER  
 1.144 AC. BY DEED  
 VOL. 312 PG. 853

N.W. COR. -  
 N.E. 1/4 -  
 SEC. 3

N. LINE - N.E. 1/4 - SEC. 3 & CLOVER FOUR RD. (60' R/W)

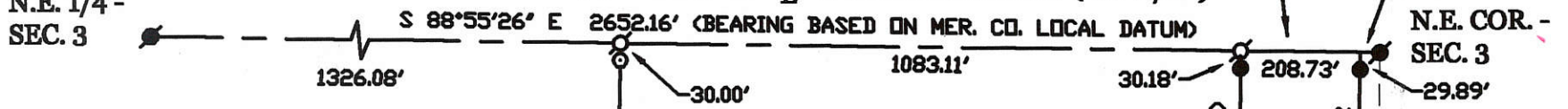

LOCATION SKETCH

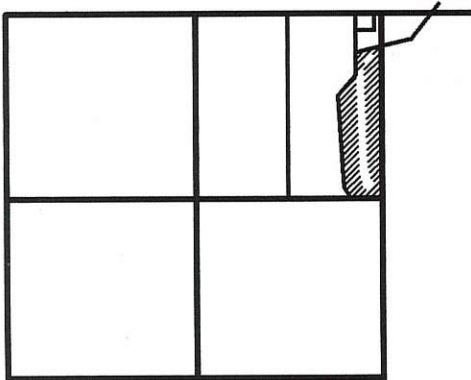

SECTION 3

SCHMITMEYER  
 51.705 ACRES  
 INST. # 201300004163

45.02'

CREEK



LEGEND

- △ = CORNERSTONE FOUND.
- = MAG NAIL SET.
- = 5/8 INCH IRON BAR FOUND.
- ⊙ = 5/8 INCH IRON BAR SET.
- ⊛ = MAG NAIL FOUND.

CENTER -  
 SEC. 3



W. LINE - E. 1/2 - N.E. 1/4 SEC. 3

N 01°15'10" E 2403.22' (T)

2373.22'

APPROXIMATE C

CHICKASAW

S 47°05'40" W 361.61'

RONNEBAUM TRUST  
 20.58 ACRES  
 O.R. 65 PG. 340

19.481 TOTAL ACRES  
 For Agricultural Use Only

2016.04'

S 01°10'16" W 2426.54' (T)

E. LINE - N.E. 1/4 - SEC. 3

RONNEBAUM TRUST  
 68.77 ACRES  
 O.R. 65 PG. 340

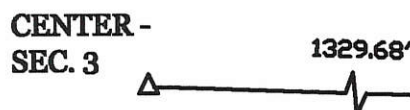

925.22' (T)

N 87°55'07" W 2659.35'  
 S. LINE - N.E. 1/4 - SEC. 3

40.00'

E. 1/4 POST -  
 SEC. 3

RONNEBAUM SURVEY

PART OF THE EAST HALF OF THE NORTHEAST QUARTER OF SECTION 3, TOWNSHIP 7 SOUTH, RANGE 3 EAST, (FRANKLIN TOWNSHIP), MERCER COUNTY, OHIO.

JULY 3, 2014



SCALE 1" = 300'

**GEESLIN**  
**LAND SURVEYING**

525 S. SECOND ST.  
 COLDWATER, OHIO 45828  
 PHONE (419) 678-7232

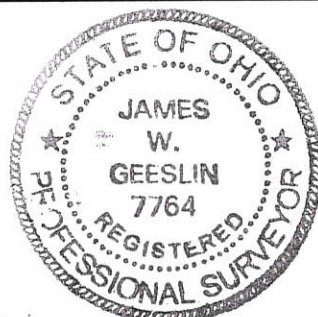

PERMANENT PARCEL No. _____		
Part of: _____	Sec. _____	T. _____ R. _____ Township
Grantor: _____	Area Retained: _____	Acres
Grantee: _____	Area Transferred: _____	Acres
Deed References: _____		
APPROVALS:	Board of Health	Township Zoning Officer
AGENCY:		County Engineer
DATE:		

12-B(3)

1203200005; 1203200001

N.W. COR. (BEARING BASED ON MER. CO. LOCAL GPS DATUM)  
 N.E. 1/4 - SEC. 3  
 N. LINE - N.E. 1/4 - SEC. 3  
 N 88°55'26" W 2652.16'

N.E. COR. SEC. 3  
 N. LINE - N.W. 1/4 - SEC. 2  
 N 89°07'56" W 2669.68'

SCHMITMEYER  
 INST. # 201300004163  
 51.705 ACRES

RONNEBAUM/MESCHER  
 1.144 ACRES  
 VOL. 312 PG. 853

\* PARCEL DESIGNATED FOR AGRICULTURAL USE ONLY

5.837 TOTAL ACRES  
 (0.551 AC. IN R/W)

RONNEBAUM TRUST  
 68.77 ACRES  
 O.R. 65 PG. 340

(1.279 AC. IN SEC. 3)

(4.558 AC. IN SEC. 2)

LOCATION SKETCH

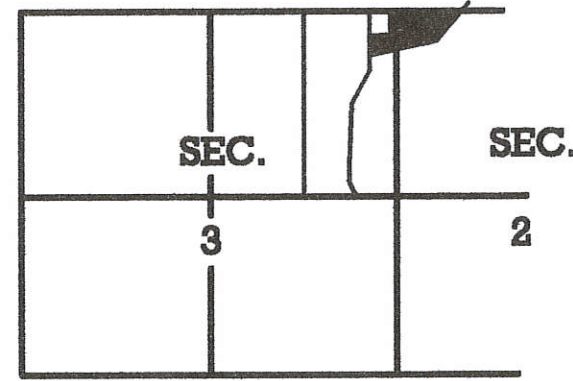

FRANKLIN TOWNSHIP

LEGEND

- ⊙ = MAG NAIL FOUND.
- = 5/8 INCH IRON BAR FOUND.
- ⊕ = MAG NAIL SET.
- ⊙ = 5/8 INCH IRON BAR SET.

RONNEBAUM SURVY

PART OF THE E. 1/2 OF THE N.E. 1/4 - SEC. 3 AND ALSO PART OF THE W. 1/2 OF THE N.W. 1/4 OF SEC. 2, TOWN 7 SOUTH, RANGE 3 EAST, (FRANKLIN TOWNSHIP), MERCER COUNTY, OHIO.

JULY 3, 2014

SCALE 1" = 100'



\* REFER TO PRIOR SURVEY FOR SCHMITMEYER, JUNE 17, 2013

SURVEYED BY

*James W. Geeslin*  
 JAMES W. GEESLIN  
 P.S. No. 7764

PERMANENT PARCEL No.	_____
Part of: _____ Township	_____
Grantor: _____	Area Retained: _____ Acres
Grantee: _____	Area Transferred: _____ Acres
Deed References: _____	_____
APPROVALS: _____	County Engineer
AGENCY: _____	Township Zoning Officer
DATE: _____	_____

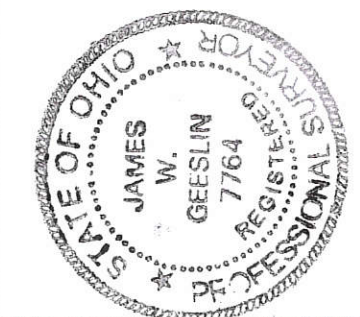

**GEESLIN**  
**LAND SURVEYING**  
 525 S. SECOND ST.  
 COLDWATER, OHIO 45828  
 PHONE (419) 678-7232

12-C(2) 12-B(3)

*Survey Required*



**LEGEND**

1203300002

**LOCATION SKETCH**

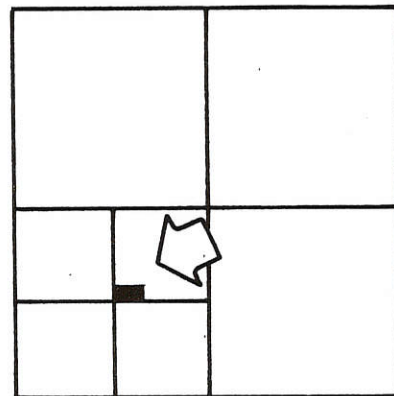

- "A" = COUNTY STONE N<sup>o</sup> 98.
- "B" = COUNTY STONE N<sup>o</sup> 998
- "C" = STONE FOUND AT CENTER ~ S.W. 1/4 ~ SEC. 3.
- "D" = STONE FOUND AT CENTER ~ SEC. 3.
- "E" = STONE FOUND AT N.W. COR. ~ S.W. 1/4 ~ SEC. 3.
- "F" = STONE FOUND AT. W. 1/4 POST ~ S.W. 1/4 ~ SEC. 3.
- "G" = MINE SPIKE SET.
- "H" = 2" ROUND FENCE POST 20.20' EAST OF STONE "C".
- = 5/8" X 30" IRON BAR SET.

**NOTE**

REFERENCE IS MADE TO A SURVEY BY MARCUS SCHUYLER DATED NOV. 26, 1863, RECORDED IN SURVEY BOOK 1, PG. 251.

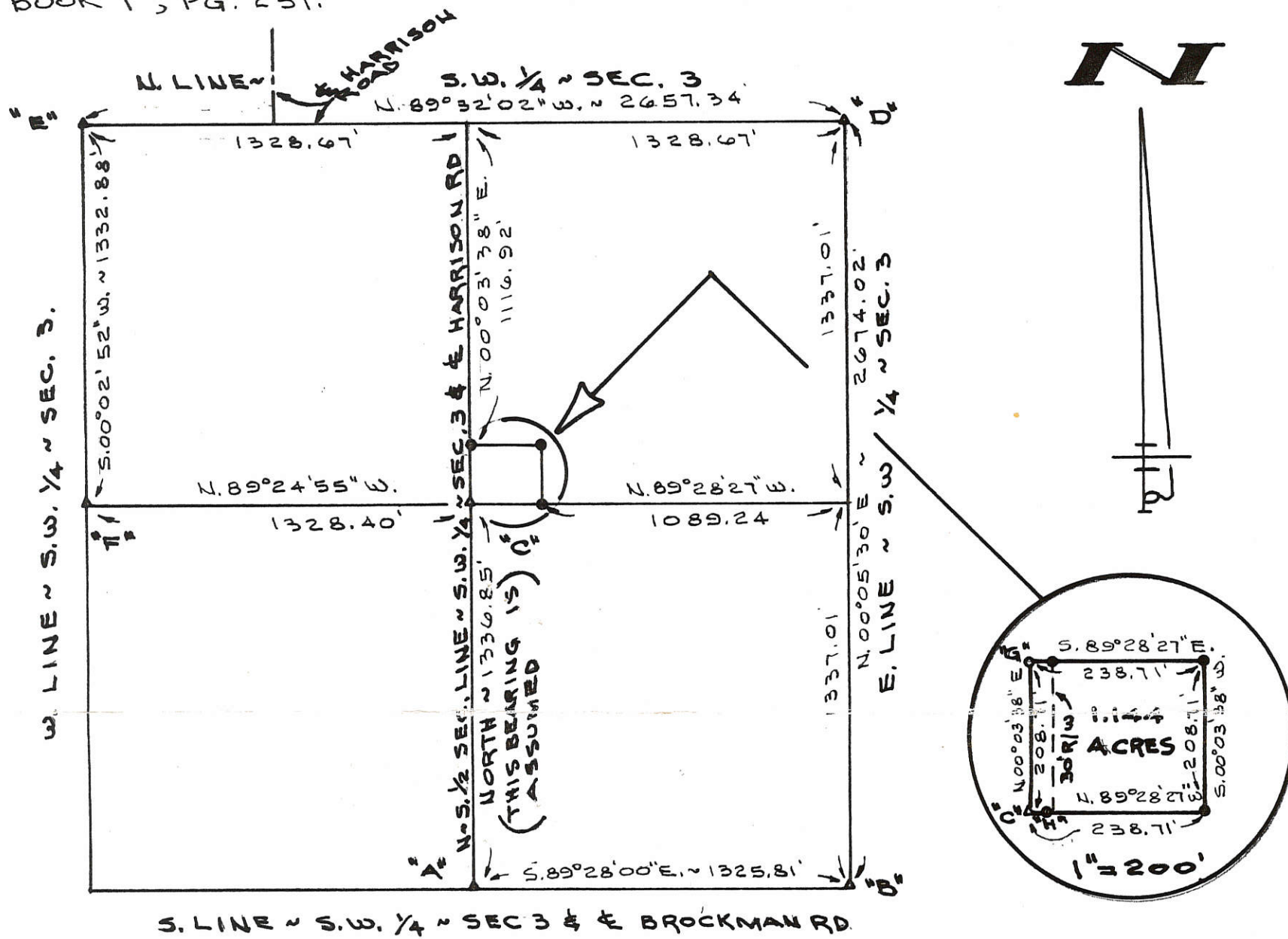

SURVEYED BY Gordon L. Geeslin  
 GORDON L. GEESLIN  
 REGISTERED SURVEYOR  
 N<sup>o</sup> 5372

**NIEKAMP SURVEY**

PART OF THE N.E. 1/4 OF THE S.W. 1/4 OF SECTION 3, TOWN 7 SOUTH, RANGE 3 EAST (FRANKLIN TOWNSHIP), MERCER COUNTY, OHIO.

NOVEMBER 22, 1989 SCALE 1" = 400'

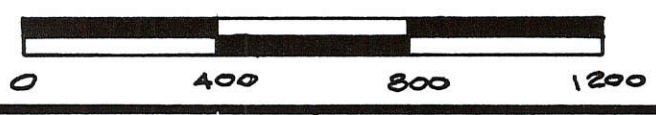

**FILED IN SURVEY BOOK**

<p><b>GORDON L. GEESLIN</b>                  LAND SURVEYOR                  810 EAST MARKET STREET                  CELINA, OHIO                  PHONE (419) 586-6155</p>	PERMANENT PARCEL No. _____		
	Part of: _____ Sec. _____ T _____ R _____ Township		
	Grantor: _____ Area Retained: _____ Acres Grantee: _____ Area Transferred: _____ Acres Deed References: _____		
	APPROVALS: AGENCY: _____ Board of Health DATE: _____	_____ County Sanitary Engineer	_____ County Engineer

1203300001

12-B

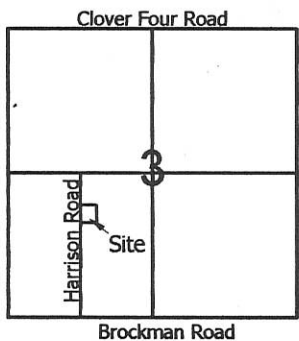

**Legend:**

- △ Calculated corner @ the N1/4 Post of the SW1/4 of Section 3 (Geeslin Survey)
- ▲ Cornerstone @ the center of the SW1/4 of Section 3
- 5/8" X 30" Iron pin w/cap set
- MAG nail set
- ⊗ 5/8" X 30" Iron pin w/cap set on line & 30.00' from corner

Scale: 1" = 60'

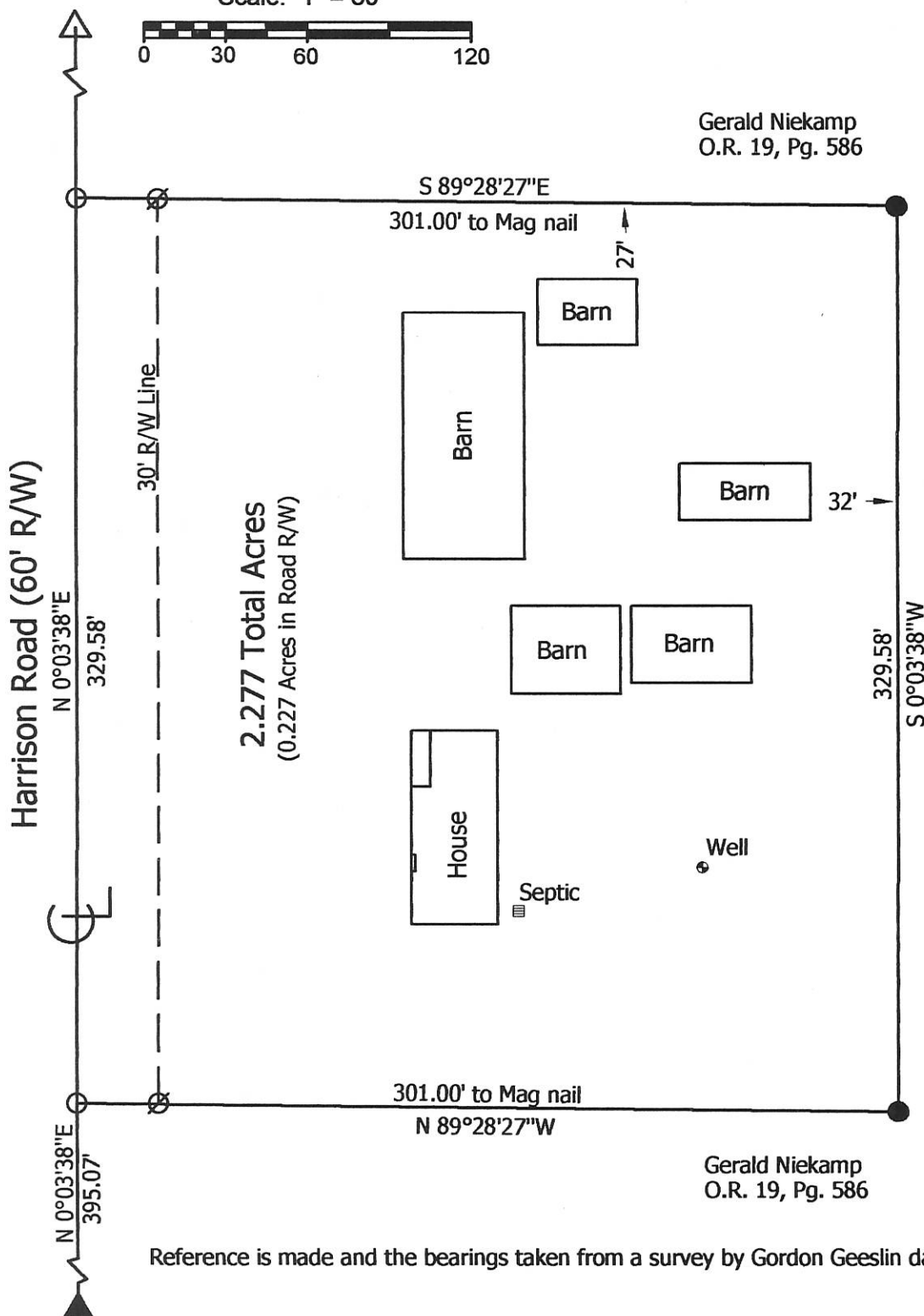
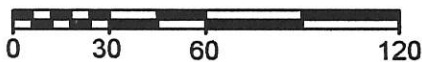

Gerald Niekamp  
O.R. 19, Pg. 586

Gerald Niekamp  
O.R. 19, Pg. 586

Reference is made and the bearings taken from a survey by Gordon Geeslin dated 11-22-89

**Marbaugh  
Land Surveying**

1210 Yorkshire Court  
Celina, Ohio 45822  
(419) 586-4293

*Kent Marbaugh*  
Kent B. Marbaugh P.S. 7421



**Gerald Niekamp Survey**  
3680 Harrison Road

State of: Ohio County: Mercer  
 Township: Franklin Sec: 3 Town: 7S Range: 3E  
 City/Village: \_\_\_\_\_ Subdivision: \_\_\_\_\_ Lot: \_\_\_\_\_  
 Deed Ref: O.R. 19, Pg. 586 Date Surveyed: 11-25-03

Approvals:		
Agency:	Board of Health	Township Zoning Inspector
Date:		County Engineer

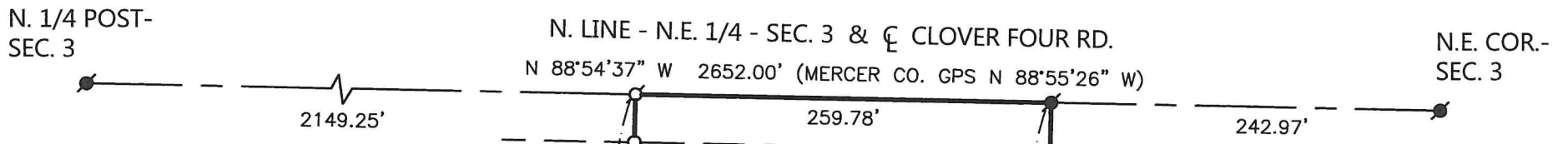

KENNETH & CAROL SCHMITMEYER, TRUSTEES  
 51.705 AC. (DEED)  
 INST. # 2018-3284

**SCHMITMEYER SURVEY**

PART OF THE E. 1/2 - N.E. 1/4 - SEC. 3 , TOWN  
 7 SOUTH , RANGE 3 EAST , ( FRANKLIN  
 TOWNSHIP ) , MERCER COUNTY , OHIO .

MARCH 15 , 2021 SCALE 1" = 100'



**LOCATION SKETCH**

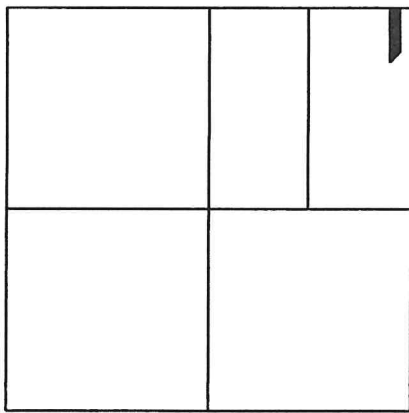

SECTION 3

**MINOR SUBDIVISION**  
*1 Lot J. Weiss 4/2/21*

**4.961 ACRES**  
 (0.179 AC. IN R/W)

GERALD & MARY JO RONNEBAUM  
 6.981 AC. (TAX MAP)  
 VOL. 312 PG. 853

PROPOSED TREATMENT AREA

APPROX. & OPEN DITCH



**LEGEND**

- = 5/8 INCH IRON BAR FOUND .
- ⦿ = MAG NAIL FOUND .
- ⊗ = MAG SPIKE SET .
- = 5/8 INCH IRON BAR SET .

LMN FARMS LLC  
 19.301 AC. (TAX MAP)  
 INST. # 2019-0192

NOTE: THE BEARINGS CONTAINED HEREIN ARE BASED ON GPS OBSERVATIONS USING O.D.O.T. CORS NETWORK STATIONS, CONVERTED TO THE OHIO STATE PLANE NORTH ZONE, HORIZONTAL DATUM NAD83 (2011).

THIS PLAT REPRESENTS AN ACTUAL FIELD SURVEY PERFORMED UNDER MY SUPERVISION, AS DATED HEREIN.

*James W. Geeslin*

ATTEST: JAMES W. GEESLIN  
 PROFESSIONAL SURVEYOR 7764

**NOTES:**

- 1) REFER TO PRIOR SURVEY , 6/17/13 .
- 2) REFER TO SOIL EVALUATION REPORT , 10/26/20 , ON FILE IN THE HEALTH DEPT.
- 3) A VARIANCE FOR THE 3:1 DEPTH TO FRONTAGE REQUIREMENT WAS GRANTED AT THE 2/17/21 RPC MEETING (RESOLUTION # 21-175).

**PAID**

**PAID**  
 APR 01 2021

APR 01 2021 MERCER COUNTY COMMISSIONERS  
 CELINA, OHIO

MERCER CO. HEALTH DISTRICT  
**GEESLIN SURVEYING**

525 S. SECOND ST.  
 COLDWATER, OHIO 45828

Phone : ( 419 ) 678 - 7233  
 Email : geeslinsurveying@gmail.com

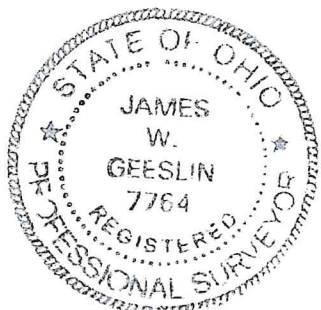

PERMANENT PARCEL No. \_\_\_\_\_

Part of : \_\_\_\_\_ Sec. \_\_\_\_\_ T. \_\_\_\_\_ R. \_\_\_\_\_ Township \_\_\_\_\_

Grantor : \_\_\_\_\_ Area Retained \_\_\_\_\_ Acres

Grantee : \_\_\_\_\_ Area Retained \_\_\_\_\_ Acres

Deed Reference : \_\_\_\_\_

APPROVALS : *Michelle Rimmel* *Greg Schorteman* *Andrew Madigan*  
 AGENCY : Board of Health Township Zoning Officer Mercer County Engineer  
 DATE : \_\_\_\_\_

4-1-21

3-30-2021

# BRUNS RETRACEMENT SURVEY

N.W. 1/4 SEC. 3, T 7S, R 3E  
FRANKLIN TWP., MERCER COUNTY, OH

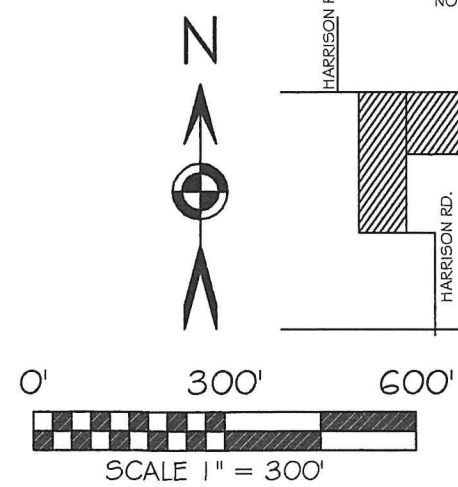
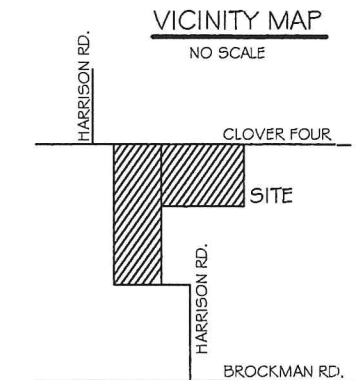
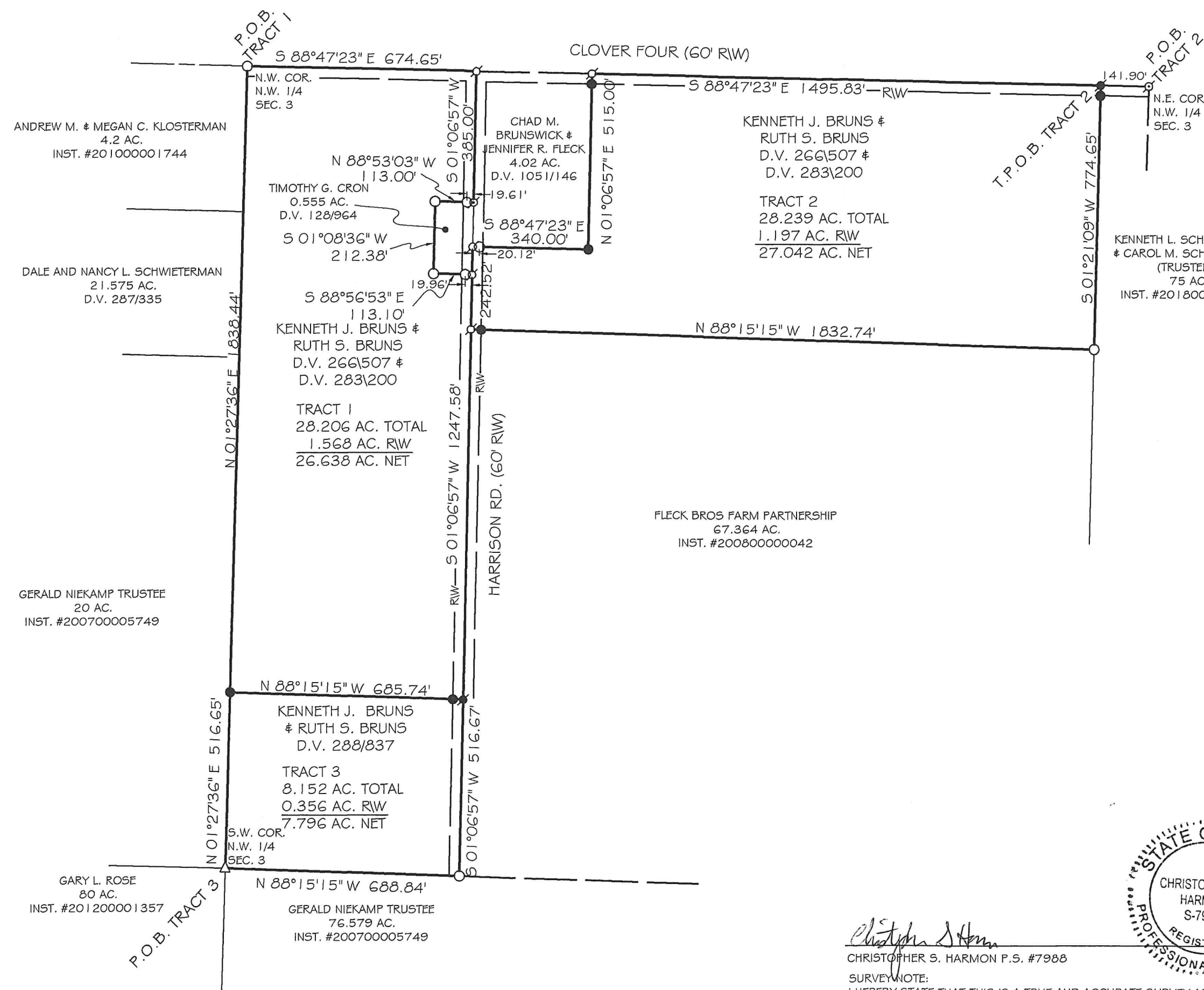

BASIS OF BEARING: BEARINGS ARE BASED UPON THE OHIO DEPARTMENT OF TRANSPORTATION V.R.S. OHIO STATE PLANE NORTH ZONE 3401, NAD 83(2011 ADJ.)

### LEGEND

- 5/8x30" IRON PIN (SET) W/PINK PLASTIC CAP STAMPED "LOCK TWO 7988"
- ⊙ MAG NAIL (SET)
- 5/8" IRON PIN (FOUND)
- ⊗ MAG NAIL (FOUND)
- △ IRON PIN SET AT CORNER CALCULATED FROM G. GEESLIN "NIEKAMP" SURVEY, NOV. 1989

### REFERENCES

- G. GEESLIN "NIEKAMP" SURVEY, NOV., 1989
- K. MARBAUGH "BRUNS" SURVEY, JAN., 2000
- K. MARBAUGH "BRUNS - CRON" SURVEY, JULY, 2001
- K. MARBAUGH "GERALD NIEKAMP" SURVEY, NOV., 2003
- K. MARBAUGH "BRUNS" SURVEY, NOV., 2007



*Christopher S. Harmon*  
CHRISTOPHER S. HARMON P.S. #7988  
DATE 9/8/21

SURVEY NOTE:  
I HEREBY STATE THAT THIS IS A TRUE AND ACCURATE SURVEY AS PERFORMED BY MYSELF. ALL ADJOINING OWNERS, MONUMENTS AND THERE CONDITION ARE CURRENT AS OF THE TIME THE FIELD WORK WAS PERFORMED IN AUGUST, 2021 AND DONE WITHOUT THE BENEFIT OF A TITLE SEARCH.

LOCK-TWO SURVEYING  
5166 LOCK TWO RD. NEW BREMEN, OH  
419-753-3332

#21062